Horn in F

Koninklijke ouverture 1973

Willy Ostijn (1913-1993

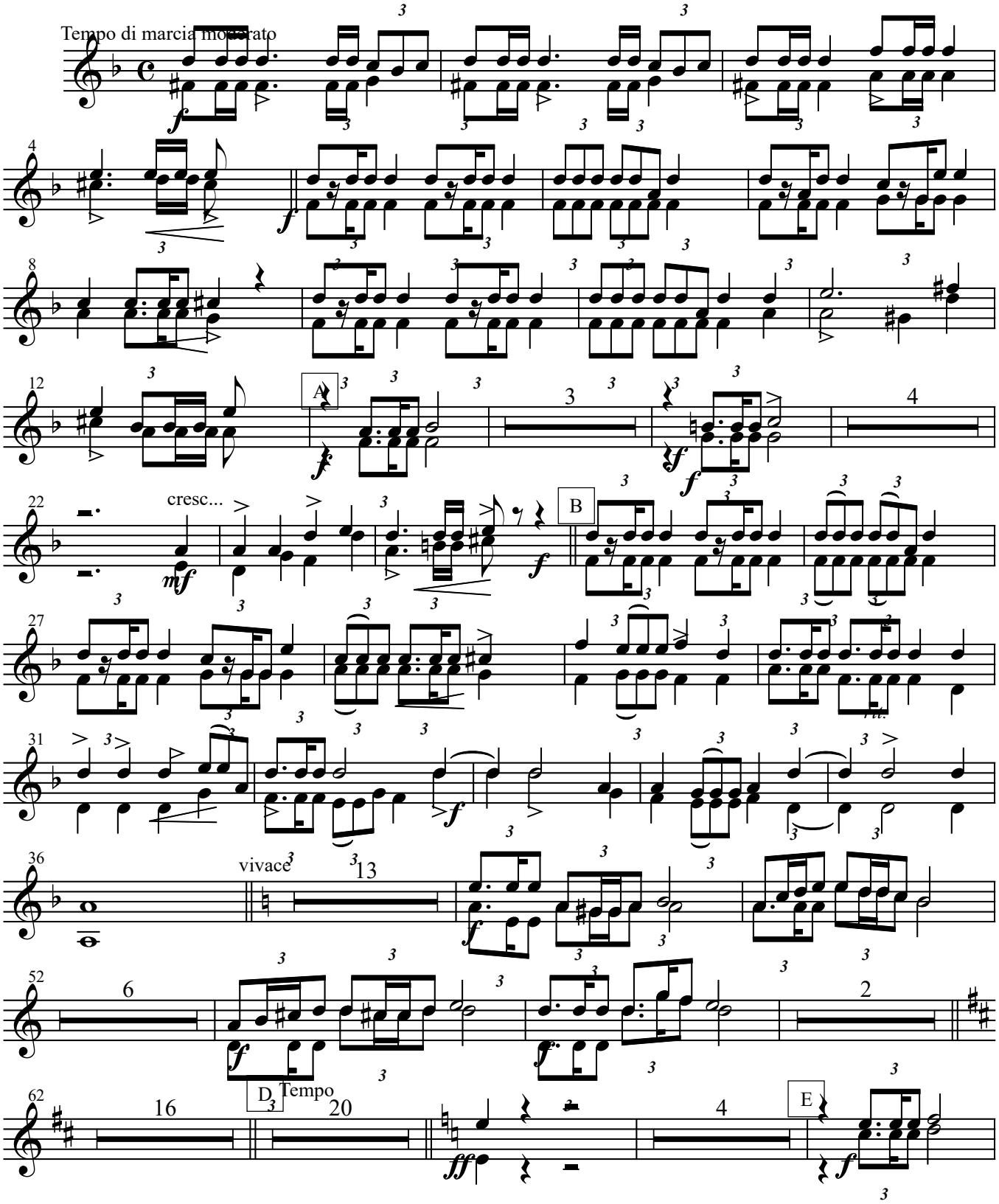

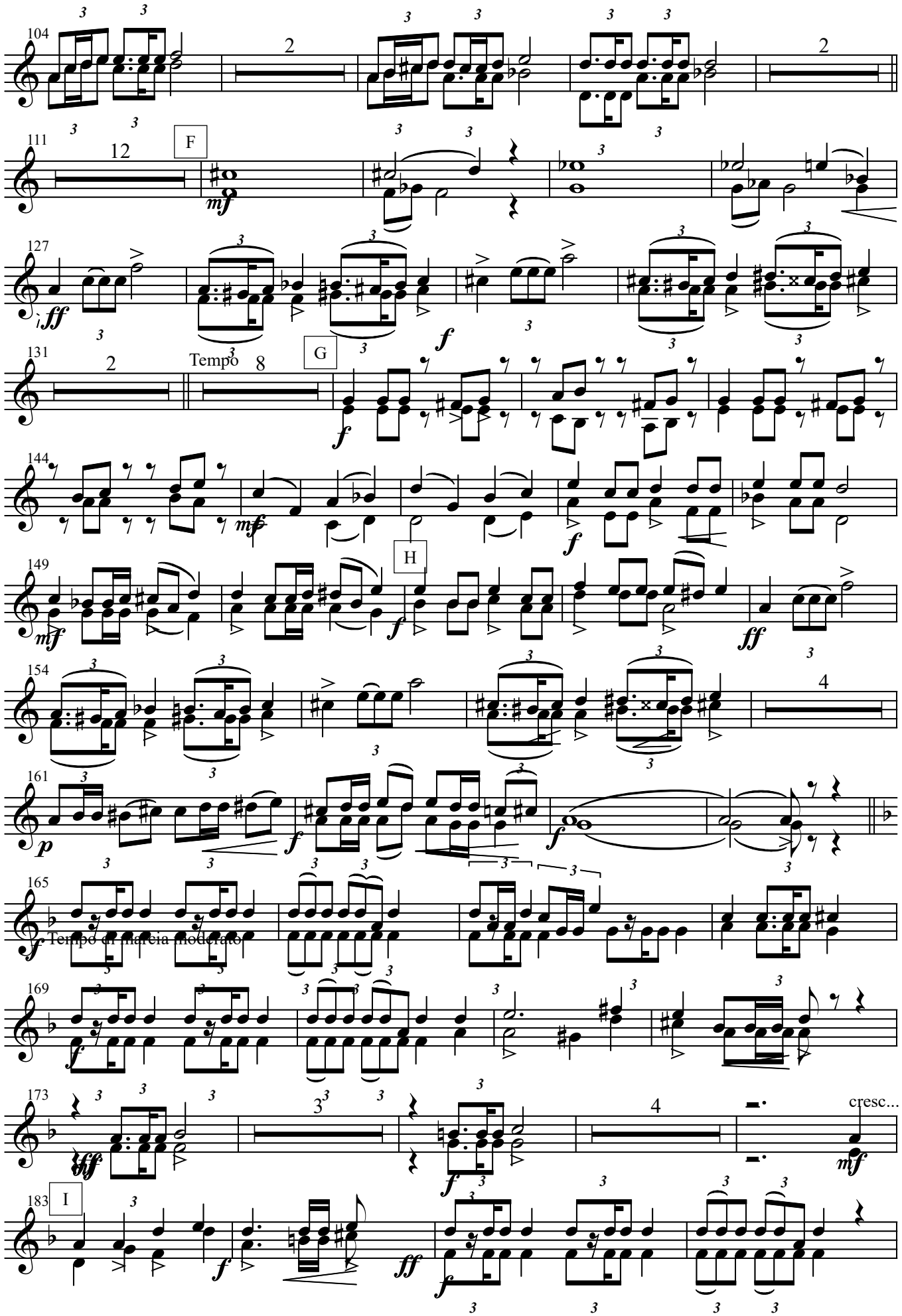
104
111
F
127
131
Tempo
G
144
149
H
154
161
165
Tempo di marcia moderato
169
173
cresc...
183
I

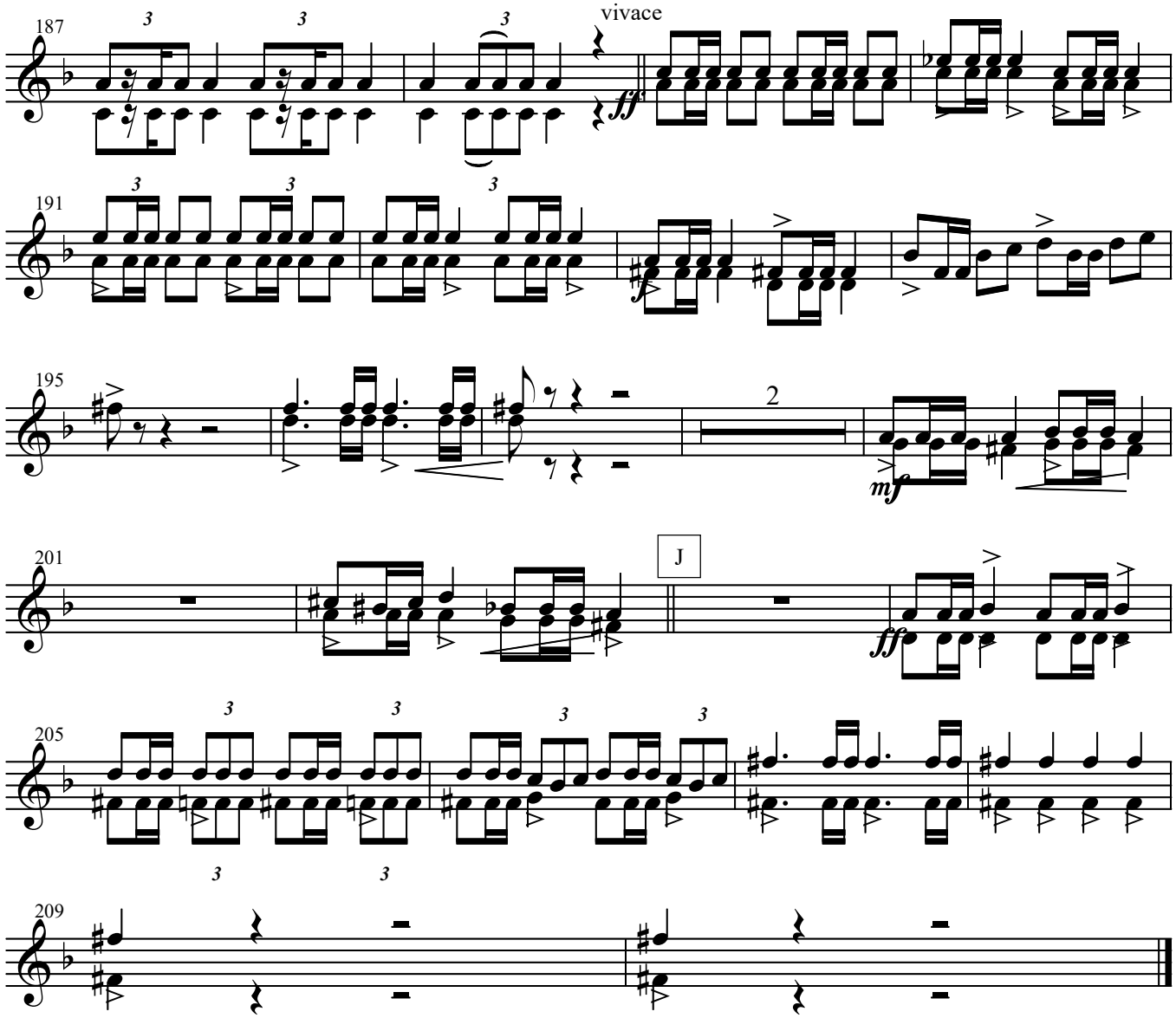
187
vivace
ff
191
195
2
mf
201
J
ff
205
209