

2nd Bassoon

Anton Rubinstein  
(1829-1894)

Symphony no. 3  
Op. 56

2nd Bassoon

I.

Anton Rubinstein  
(1829-1894)

**Allegro risoluto** **ritard.**

8 **a tempo**

15 *f* *ff*

24 **A** *p* *f* 3 3

32 *mf* *f* *mf* *f*

39 **14** Ob.1 *(mf)* *f* **2**

63 **B** *p*

75 *p* *(mf)*

81 *cresc.* *f*

91

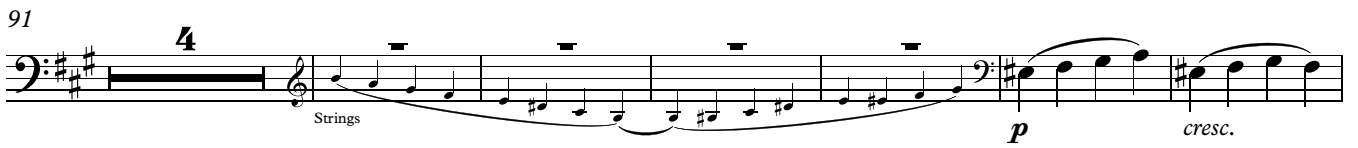

4

Strings

*p* *cresc.*

101

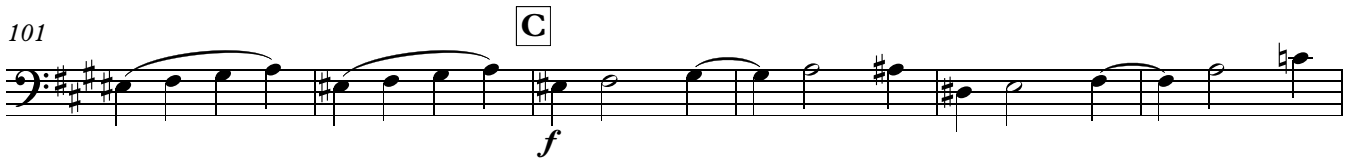

C

*f*

107

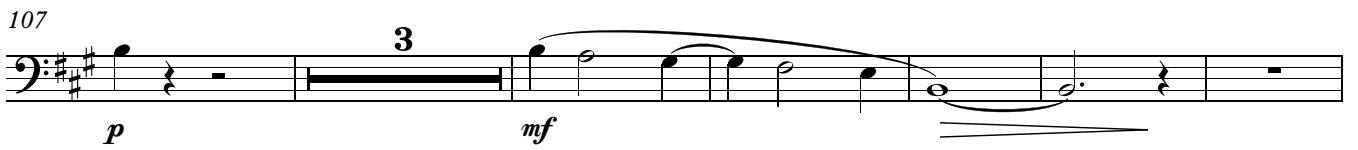

3

*p* *mf*

116

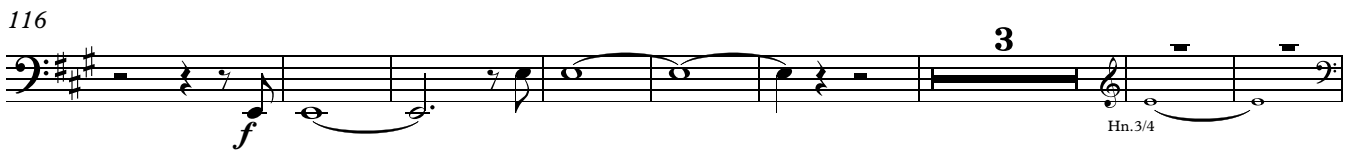

3

*f*

Hn. 3/4

127

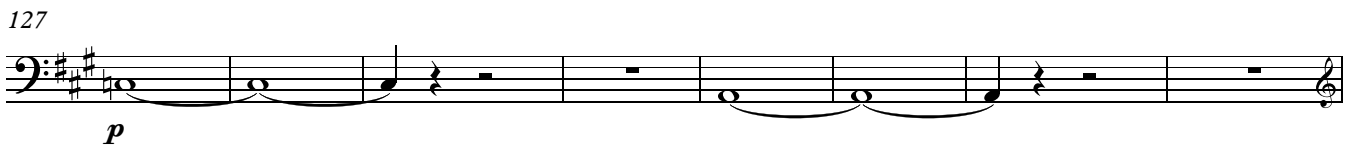

*p*

135

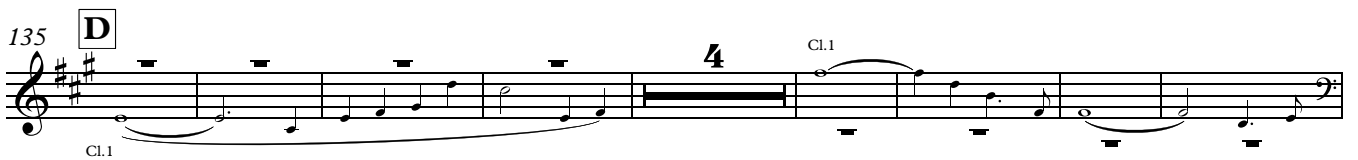

D

4

Cl. 1

Cl. 1

147

*f*

153

*p* *cresc.*

163

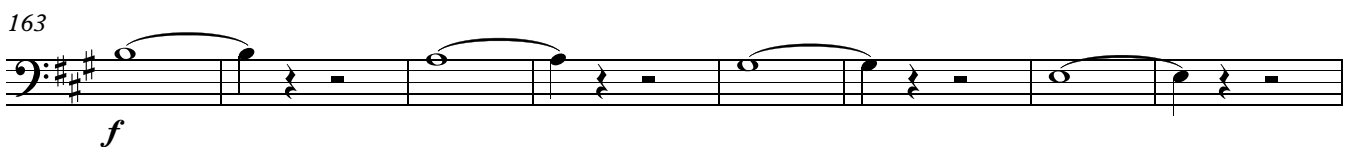

*f*

171

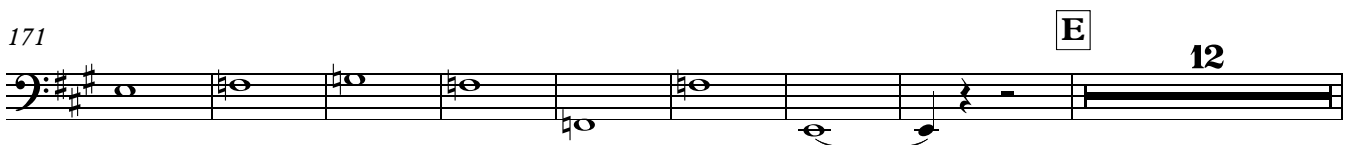

E

12

2nd Bassoon

191 Bsn.1

*p*

200

*f*

209

*ff*

217

4

Strings

227 **F**

*p*

236

*f*

245

*f*

251

*f*

259

*mf*

ritard.

Strings

267 **a tempo**

*f*

275 **G**

*ff* *f*

284

291

*sfz* *sfz* **2**

300 **H**

*mf* *p* **5** Cl.1/2

315

*(mf)* *cresc.*

321

*f*

327

332 **J**

**9**

2nd Bassoon

6

347

Cl.1/2

*mf* *f*

354

*p* *cresc.*

365

*ff*

375

Meno mosso

Vc./Cb.

*p*

385

a tempo

*p*

393

*cresc.*

402

**K**

*p* *cresc.*

415

*ff*

424

434 **L**

*f*

446 **M**

*f*

455

*f*

464

*f*

469

## II. Adagio

1 Moderato  
3

Cl. 1

*p*

10

**A**

8

*mf*

*mf*

26

**B**

4

Vln. 1

*mf*

37

*mf*

2

Strings pizz.

45

*pp*

53

**C**

*p*

*cresc.*

62

8

77

**D**

2

Vln. 1

Vln. 2

85

*p* *mf* *f*

94

5

Ob.1

105 **E**

11

Fl.1

Ob.1

*f*

121 **F**

*pp*

129

*cresc.* *f*

138

3

Bsn.1

2

*p*

148

Ob.1

*p*

154 **G**

Fl.1/Cl.1

*p*

162

3

Cl.1

*ritard.* *a tempo*

*p*

### III. Scherzo

1 **Allegro vivace assai**

Vc./Cb. Vln. 1

10

*f*

23

Vln. 1 *f*

33 **A**

*p* *mf*

48

Vln. 1 *9*

65

*8* Cl. 1 (*p*)

79

*p*

89

*p*

97

109

121 **B**

131

142

150

Hn.1/2

To Coda

157 (Trio) L'istesso Tempo

D.C. al Coda

225 Coda **E** Cl.1

234 *p* ritard. **4** a tempo Ob.1

243 *mf*

249 ritard. **4** a tempo Fl.1 *mf*

261 **F** **2** *f*

269 **3** Hns *f* **3**

281 **G** Hns *f*

293 **16**

318 Vln. 1 *p*

## IV. Finale

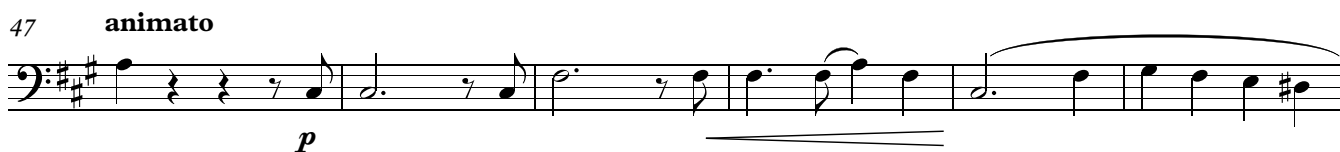
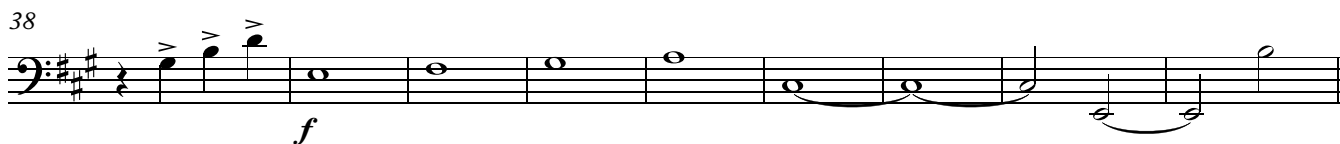
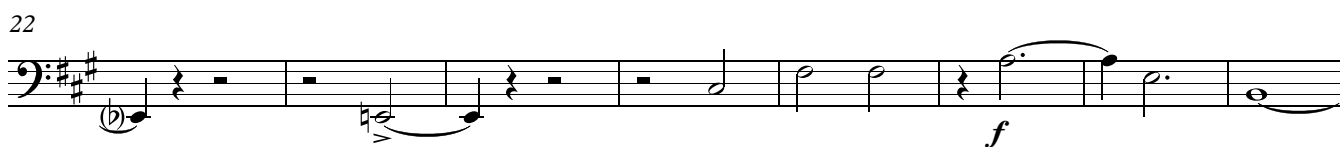
1 **Allegro maestoso**

63 **B**

72

79

86

92

**C**

101

114

121

2nd Bassoon

16

129 ritard. a tempo 2 rit. a tempo rit.

137 a tempo rit. a tempo

145 **D**

155

166 **E**

174

181 **8**

195

203 Vln. 1

211 **F**

*p* *f* 4 3

222

3 3 3 3

227

3 Ob.1 *f*

235 **G**

*p* *poco a poco cresc.*

245

*f* 3 3 3 3

253

3 3 3 3

259 **Tempo I**

*ff*

267

273

*f*

281 **H**

*f* 2

287

2 2

2nd Bassoon

18

295

302

312

319

326

334

345

352

359

364

369 *f*

376 *mf*

385 **L** *ff*

397 **M** *f*

405

413 *mf*

420 *f*

425 **N** *f*

432 *ritard.*