

2nd Trumpet in A

Anton Rubinstein
(1829-1894)

Symphony no. 3
Op. 56

2nd Trumpet in A

Anton Rubinstein
(1829-1894)

I.

Allegro risoluto

ritard.

2nd Trumpet in A

171 **E** 8 Cl.1 24

207 Vln. 1 Hn. 3/4 f 10

227 **F** 8 Vln. 1

243 Vln. 1 p

251 sfz Strings

258 ten. ten. simile ritard. f

267 a tempo Hn. 1/2 G 28 p f ff

305 **H** 16 Cl. 1/2 Hn. 3/4 Tpt. 1

330 **J** 8

346 Vln. 1 f

2nd Trumpet in A

4

353 **9** Fls/Obs

mf < *ff*

374 **3** **Meno mosso** Ob.1 **4** **a tempo** Ob.1

389 **10** Ob.1/2 **K** Timp. **6**

410 Hn. 3/4

mf *ff*

422

434 **L**

f

446 **M**

f

456

f *f*

465

f

II. Adagio

1 **Moderato**

TACET

III. Scherzo

1 **Allegro vivace assai**

TACET

IV. Finale

1 **Allegro maestoso**

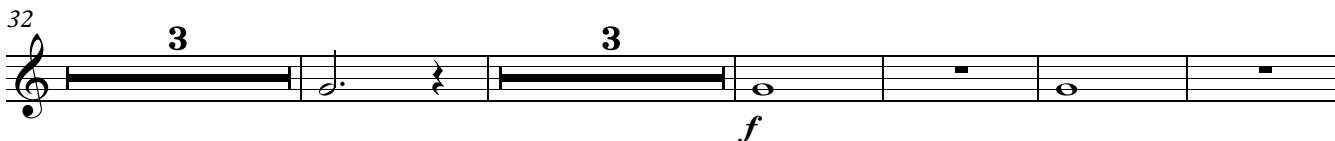
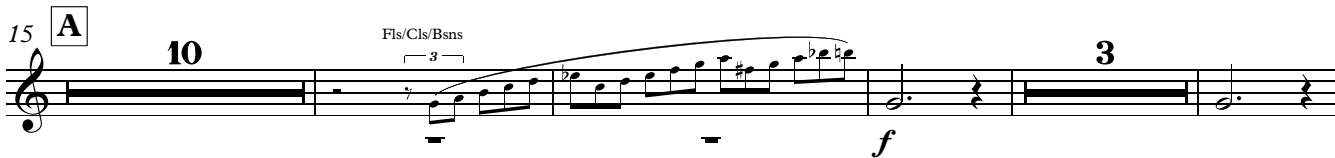

2nd Trumpet in A

63 **B** **28** **C** Fl./Cl.1

99 **30** ritard. **2** a tempo rit. **2** a tempo rit. **2** a tempo rit.

139 a tempo **4** **D** Vc.

151 **20** **E** Cls/Bsns **36**

211 **F** **20** **G**

238 **10** Vln. 1

251 **f**

259 **Tempo I** **ff**

267 **2** Vln. 1 **4**

277 **H** **31**

313 **I** Obs/Bsns **15** Hn.3/4

333 Fls/Cls *ff*

339

345 **K** 26 Fl.1

376 *p* Hn.3/4 *cresc.*

383 **L** 4 Vln. 1

392 *f* 4 Vln. 1

400 **M** 3 3

410 7 Vc. Vla.

419 Vln. 2 Vln. 1 *mf*

425 **N** *f*

433 *ritard.*