

Daniel Balparda de Carvalho

Quartet #1  
for 2 flutes, bass flute, and cello in Gm  
Opus 9

*Luna*

*I - The Seed of Paternal Hope* (Gm 3-voice canon at octave with bass... mostly)

How I felt about my hopes for my daughter while she was in the womb

*II - Learning* (almost a rondò in Cm)

Life has a stumbling beginning that grows in complexity as we learn

*III - Energy & Innocence* (minuet in G)

New life comes with innocent energy

*IV - Paternal Preoccupation* (rondò in Gm)

The parent has now a permanent worry as the new life faces challenges

(version 1.1 - August 6th 2020)

This work is licensed under a  
Creative Commons Attribution-NonCommercial-NoDerivatives 4.0 International License.  
<http://creativecommons.org/licenses/by-nc-nd/4.0/>

# Quartet #1 for 2 flutes, bass flute, and cello in Gm: Luna

Daniel Balparda de Carvalho  
Op. 9 - version 1.1 - August 6th 2020

## I - The Seed of Paternal Hope

Lento (♩ = 50)

Flute 1

Flute 2

Bass Flute

Violoncello

*(Flute 2 is the lead voice)*

*(Relative to lead, Bass flute has deviations in a few accents only)*

*flauto 1 suona solo alla ripetizione (flute 1 plays only at the repeat)*  
*(Relative to lead, Flute 1 has many deviations but stays true to the spirit of imitation)*

4

Fl. 1

Fl. 2

B. Fl.

Vc.

7

Fl. 1

Fl. 2

B. Fl.

Vc.

10

Fl. 1

Fl. 2

B. Fl.

Vc.

*mf*

*p*

*p*

*mf*

3

13

Fl. 1

Fl. 2

B. Fl.

Vc.

*mf*

*mf*

*p*

*p*

16

Fl. 1

Fl. 2

B. Fl.

Vc.

*p*

*mf*

*mf*

*p*

19

Fl. 1

Fl. 2

B. Fl.

Vc.

*p*

*mf*

*mf*

*p*

## II - Learning

(...with learned patience reaches objective.)

5

(Sleep deposits the new memories...)

(...and memory, in sleep, relives the gained experiences.)

34

Fl. 1  
Fl. 2  
B. Fl.  
Vc.

*(Gradually experiences, mistakes, and successes accumulate in complexity.)*

37

Fl. 1  
Fl. 2  
B. Fl.  
Vc.

*mf* *mf* *f* *mf*  
*mf* *f* *mf*  
*mf* *f* *mf*

43

Fl. 1  
Fl. 2  
B. Fl.  
Vc.

*mf* *mf*

49

Fl. 1  
Fl. 2  
B. Fl.  
Vc.

*f* *p* *p* *p*  
*f* *p* *p* *p*  
*f* *p* *p* *p*

53 **L'istesso tempo** (♩ = ♩)

(Baby happiness in baby sleep.)

74

FL. 1  
FL. 2  
B. FL.  
Vc.

*mf*

*mf*

*mf*

79

FL. 1  
FL. 2  
B. FL.  
Vc.

*mf* *f*

*f*

*f*

(Gained memories become more solid in sleep.)

84

FL. 1  
FL. 2  
B. FL.  
Vc.

*p* *f*

*p* *f*

*p* *mf*

*p* *mf*

89

FL. 1  
FL. 2  
B. FL.  
Vc.

*mf*

*mf*

*ff*

10

113

Fl. 1

Fl. 2

B. Fl.

Vc.

*f*

*f*

*f*

*f*

*rall.*

### III - Energy & Inocence

MENUET Allegretto (♩ = 110)

1

Fl. 1

Fl. 2

B. Fl.

Vc.

*f*

*mf*

*p*

*mf*

*p*

*f*

*p*

*mf*

*p*

*f*

*p*

*mf*

9

Fl. 1

Fl. 2

B. Fl.

Vc.

*p*

*f*

*f*

*p*

*f*

*f*

*f*

17

Fl. 1

Fl. 2

B. Fl.

Vc.

*f*

*mf*

*mf*

*p*

*f*

*p*

*mf*

*p*

*mf*

25

FL. 1  
FL. 2  
B. FL.  
Vc.

*p* *f*  
*mf* *p* *mf*  
*p* *mf*  
*f*

33

FL. 1  
FL. 2  
B. FL.  
Vc.

*p* *f*  
*p* *mf* *p* *f* *p*  
*p* *mf* *p* *f* *p*  
*mf*

41

FL. 1  
FL. 2  
B. FL.  
Vc.

*p* *f*  
*f* *p* *f*  
*f* *p* *f*  
*f*

Fine

49

TRIO

FL. 1  
FL. 2  
B. FL.  
Vc.

*mf* *p*  
*mf* *p*  
*mf* *p*  
*mf* *p*

55

Fl. 1

Fl. 2

B. Fl.

Vc.

*p*

60

Fl. 1

Fl. 2

B. Fl.

Vc.

*f*

*mf*

*mf*

65

Fl. 1

Fl. 2

B. Fl.

Vc.

*mf*

*p*

*p*

*f*

71

Fl. 1

Fl. 2

B. Fl.

Vc.

rall. - - - - -

76

Fl. 1 *f* *p* **Largo**

Fl. 2 *f* *p*

B. Fl. *f* *p*

Vc. *p*

Tempo primo (♩ = 110)

82

Fl. 1 *mf*

Fl. 2 *p*

B. Fl. *mf* *p* *mf*

Vc. *mf* *p* *mf*

89

Fl. 1

Fl. 2

B. Fl.

Vc. *p*

D.C. al Fine

93

Fl. 1 *mf* *f* *mf*

Fl. 2 *mf* *f* *mf*

B. Fl. *mf* *f* *mf*

Vc. *mf* *f* *mf*

# IV - Paternal Preoccupation

1 *Lento* (♩ = 50) *(Constant worry for the new life.)*

Fl. 1 *p*

Fl. 2

B. Fl. *mf*

Vc. *p*

9

17 *(Contemplation of paternal and filial impermanence: Memento Mori.)*

Fl. 1 *p* *mf*

Fl. 2 *p* *mf*

B. Fl. *p* *mf*

Vc. *f* *mf*

25 *(The same thing, but simpler and rationalized.)*

Fl. 1 *p* *mf*

Fl. 2 *p* *mf*

B. Fl. *p* *mf*

Vc. *f* *mf*

33 (The worry springs eternal, even if well hidden.)

FL. 1 *p*

FL. 2

B. FL.

Vc. *p*

FL. 1

FL. 2

B. FL.

Vc.

FL. 1

FL. 2 *mf*

B. FL. *p*

Vc.

FL. 1

FL. 2 *p*

B. FL. *mf*

Vc.

16

60

Fl. 1

Fl. 2

B. Fl.

Vc.

65

Fl. 1

Fl. 2

B. Fl.

Vc.

*p* *mf* *p*

70

Fl. 1

Fl. 2

B. Fl.

Vc.

*mf*

75

Fl. 1

Fl. 2

B. Fl.

Vc.

*mf* *mf*

rall. . . . .

# Quartet #1 for 2 flutes, bass flute, and cello in Gm: Luna

Flute 1

Daniel Balparda de Carvalho  
Op. 9 - version 1.1 - August 6th 2020

## I - The Seed of Paternal Hope

*flauto 1 suona solo alla ripetizione (flute 1 plays only at the repeat)*  
(Relative to lead, Flute 1 has many deviations but stays true to the spirit of imitation)

Lento (♩ = 50)

Fl. 2

6

8

10

13

17

21

24

rall. . . . A tempo

1. 2.

52 *L'istesso tempo* (♩ = ♩) *(Baby happiness in baby sleep.)*

*p* *f*

58

*mf* *f*

64

*mf* *f*

68 *Tempo primo* (♩ = 50)

*mf* *f*

73

*f* *mf*

77

*mf* *f*

81

*f* *p* *f*

*(Gained memories become more solid in sleep.)*

86

*mf* *f*

90

*mf* *f*

94 *ff*

100 (In the end, all experiences are cumulative.) *mf* *f*

106 *mf*

112 *f* *rall.*

### III - Energy & Innocence

#### MENUET Allegretto (♩ = 110)

1 *f* *p* *f*

9 *p* *f*

17 *f* *mf*

24 *p* *f*

33 *p* *f*

41 *p* *f* Fine

49 **TRIO**  
*mf*

57  
*f*

65  
*mf* *p*

72  
*f*

79 *rall.* *Largo* *Tempo primo* (♩ = 110)  
*p* *mf*

87

92 *f* D.C. al Fine

# IV - Paternal Preoccupation

1 **Lento** (♩ = 50) *(Constant worry for the new life.)*

9

*(Contemplation of paternal and filial impermanence: Memento Mori.)*

17 **p** **mf**

*(The same thing, but simpler and rationalized.)*

25 **p**

*(The worry springs eternal, even if well hidden.)*

32 **mf** **p**

42 **mf**

51

58 **p**

68

75 **rall.** **mf**

# Quartet #1 for 2 flutes, bass flute, and cello in Gm: Luna

Flute 2

Daniel Balparda de Carvalho  
Op. 9 - version 1.1 - August 6th 2020

## I - The Seed of Paternal Hope

Lento (♩ = 50) (Flute 2 is the lead voice)

1 *mf* *p*

4 *mf*

7 *p*

10 *mf* *p*

13 *mf* *p*

17 *mf*

19

21 *p* *mf*

24 *rall.* *A tempo*

1. 2.

# II - Learning

1 **Lento** (♩ = 50) (A first try...)

B. Fl. *p* *mf*

8 (...precipitated can't reach objective.) (A renewed attempt...)

*f* *mf*

16 (...with learned patience reaches objective.)

*f* *p*

22 (Sleep deposits the new memories...)

26

*ff*

31 (...and memory, in sleep, relives the gained experiences.)

37 (Gradually experiences, mistakes, and successes accumulate in complexity.)

*mf* *f* *mf*

44

*f*

51 **L'istesso tempo** (♩ = ♩.) (Baby happiness in baby sleep.)

*p* *mf*

56

62

67 **Tempo primo** (♩ = 50)

74

82 *(Gained memories become more solid in sleep.)*

88

94

98 *(In the end, all experiences are cummulative.)*

103

107

112 *rall.*

4 **III - Energy & Inocence**

Flute 2

1 **MENUET** Allegretto (♩ = 110)

65

*p*

71

*p*

78

*p* *rall.* *Largo* *tr.*

82 **Tempo primo** (♩ = 110)

*p*

87

*p*

92 **D.C. al Fine**

*p* *mf*

# IV - Paternal Preoccupation

1 **Lento** (♩ = 50) **13** (*Constant worry for the new life.*)

B. Fl.

17 (*Contemplation of paternal and filial impermanence: Memento Mori.*)

*p* *mf*

25 (*The same thing, but simpler and rationalized.*)

*p*

32 (*The worry springs eternal, even if well hidden.*)

**14**

*mf* B. Fl. *p*

52

*mf*

60

*p* *mf*

67

*p* *mf*

74

*rall.*

# Quartet #1 for 2 flutes, bass flute, and cello in Gm: Luna

Bass Flute

Daniel Balparda de Carvalho  
Op. 9 - version 1.1 - August 6th 2020

## I - The Seed of Paternal Hope

Lento (♩ = 50)

8 Fl. 2 *mf*

64

69 **Tempo primo** (♩ = 50)

75

81

86 (*Gained memories become more solid in sleep.*)

90

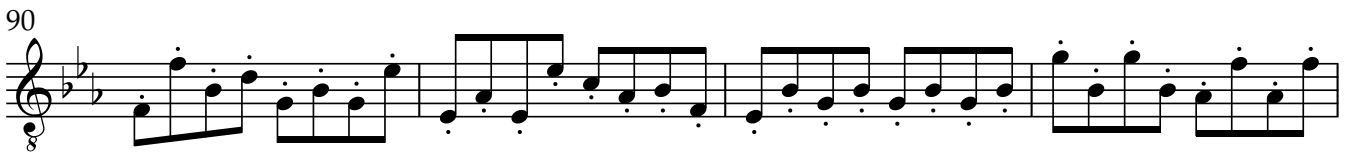

94

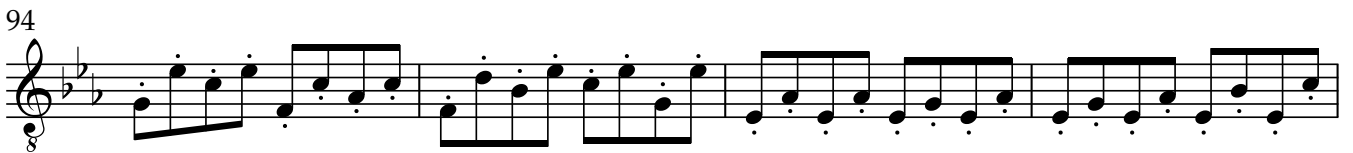

98 (*In the end, all experiences are cummulative.*)

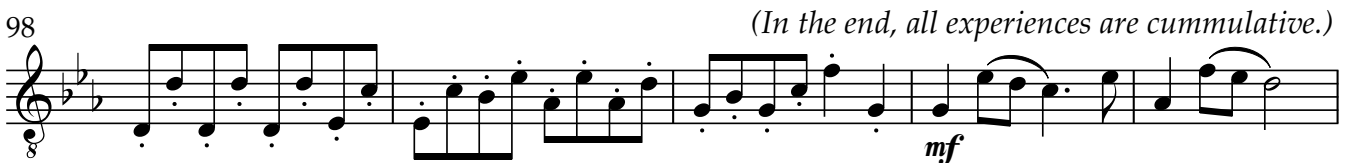

103

108

112 **rall.**

# III - Energy & Innocence

## 1 MENUET Allegretto (♩ = 110)

76 *f* *rall.* *p*

80 *mf* *p* **Largo** **Tempo primo** (♩ = 110)

# IV - Paternal Preoccupation

1 *Lento* (♩ = 50) (*Constant worry for the new life.*)

*mf*

8

12

17 (*Contemplation of paternal and filial impermanence: Memento Mori.*)

*p*

24 (*The same thing, but simpler and rationalized.*)

*mf* *p*

31 (*The worry springs eternal, even if well hidden.*)

*mf*

38

44

51

58

65

72

76 *rall.* . . . . .

# Quartet #1 for 2 flutes, bass flute, and cello in Gm: Luna

Violoncello

Daniel Balparda de Carvalho

Op. 9 - version 1.1 - August 6th 2020

## I - The Seed of Paternal Hope

Lento (♩ = 50)

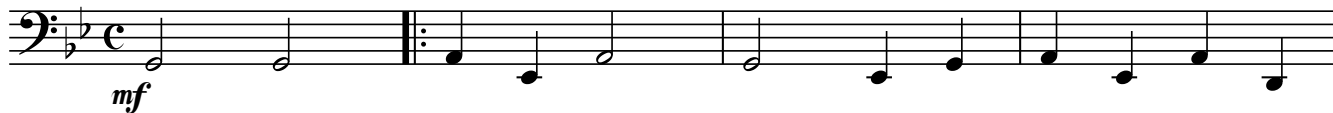

5

10

17

23

## II - Learning

1 **Lento** (♩ = 50) *(A first try...)* *(...precipitated can't reach objective.)*

10 *(A renewed attempt...)* *(...with learned patience reaches objective.)*

18 *(Sleep deposits the new memories...)*

23

26 *(...and memory, in sleep, relives the gained experiences.)*

29

35 *(Gradually experiences, mistakes, and successes accumulate in complexity.)*

43

51 **L'istesso tempo** (♩ = ♩) *(Baby happiness in baby sleep.)*

59

67

Tempo primo (♩ = 50)

*mf* *f* *mf*

75

*f*

83

*(Gained memories become more solid in sleep.)*

*p* *mf*

88

92

*ff*

97

*(In the end, all experiences are cummulative.)*

*mf*

105

*f* *mf*

111

rall. .

*f*

### III - Energy & Inocence

#### 1 MENUET Allegretto (♩ = 110)

9

17

25

33

41

Fine

#### 49 TRIO

55

60

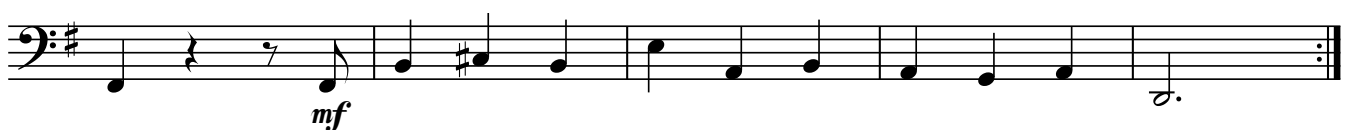

65

71

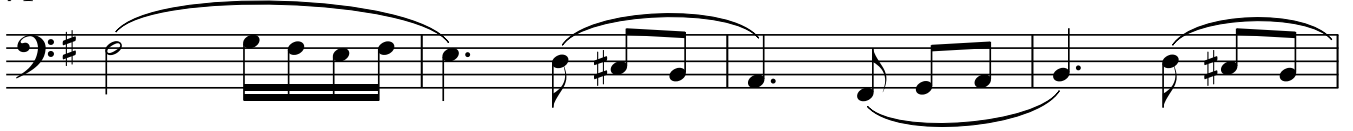

75

79 *rall.* . . . . *Largo* Tempo primo (♩ = 110)

87

92

D.C. al Fine

# IV - Paternal Preoccupation

1 **Lento** (♩ = 50) *(Constant worry for the new life.)*

16 *(Contemplation of paternal and filial impermanence: Memento Mori.)*

22 *(The same thing, but simpler and rationalized.)*

33 *(The worry springs eternal, even if well hidden.)*

