

SIMPHONIES

POUR

LA MUSETTE

Qui Conviennent aux Vielles, Flutes a Bec,
Flutes Traversieres, et Hautbois.

DEPOSEES

A.S.A.S. MONSEIGNEUR

LE PRINCE

DE DOMBES.

PAR M.^R CHEDEVILLE L'AINÉ.

Hautbois de la Chambre du Roy.

Et Musette ordinaire de l'Academie Royale de Musique.

Gravés Par M.^{lle} Louise Roussel.

Le Prix est de 3^l. 12^s.

LIVRE PREMIER.

A PARIS,

Chez { L'auteur, rue de
Le S.^r Boivin, M.^d rue S.^t Honoré à la Regle D'or.
Le S.^r Le Clerc, M.^d rue du Roule à la Croix D'or.

Avec Privilege du Roy.

D. 11629

THE UNIVERSITY OF CHICAGO
LIBRARY
1100 EAST 58TH STREET
CHICAGO, ILL. 60637
TEL: 773-936-3000
WWW.CHICAGO.EDU

*A SON ALTESSE SERENISSIME
MONSEIGNEUR LE PRINCE
DE DOMBES.*

Monsieur,

*La protection que V^{otre} Altesse Serenissime
accorde aux beaux arts, me fait esperer qu'elle ne desapprouvera
pas la liberte que je prens de luy offrir ces Essais de simphonies,
Je m'estimeray trop heureux, Monsieur, si vous les jugez
dignes de vous amuser quelques momens: Et si l'hommage que
je vous en fais peut vous prouver le zèle et le tres profond
respect avec le quel je suis,*

*Monsieur,
De V^{otre} Altesse Serenissime*

*Le tres humble et tres
obeissant Serviteur
CHEDEVILLE L'ainé.*

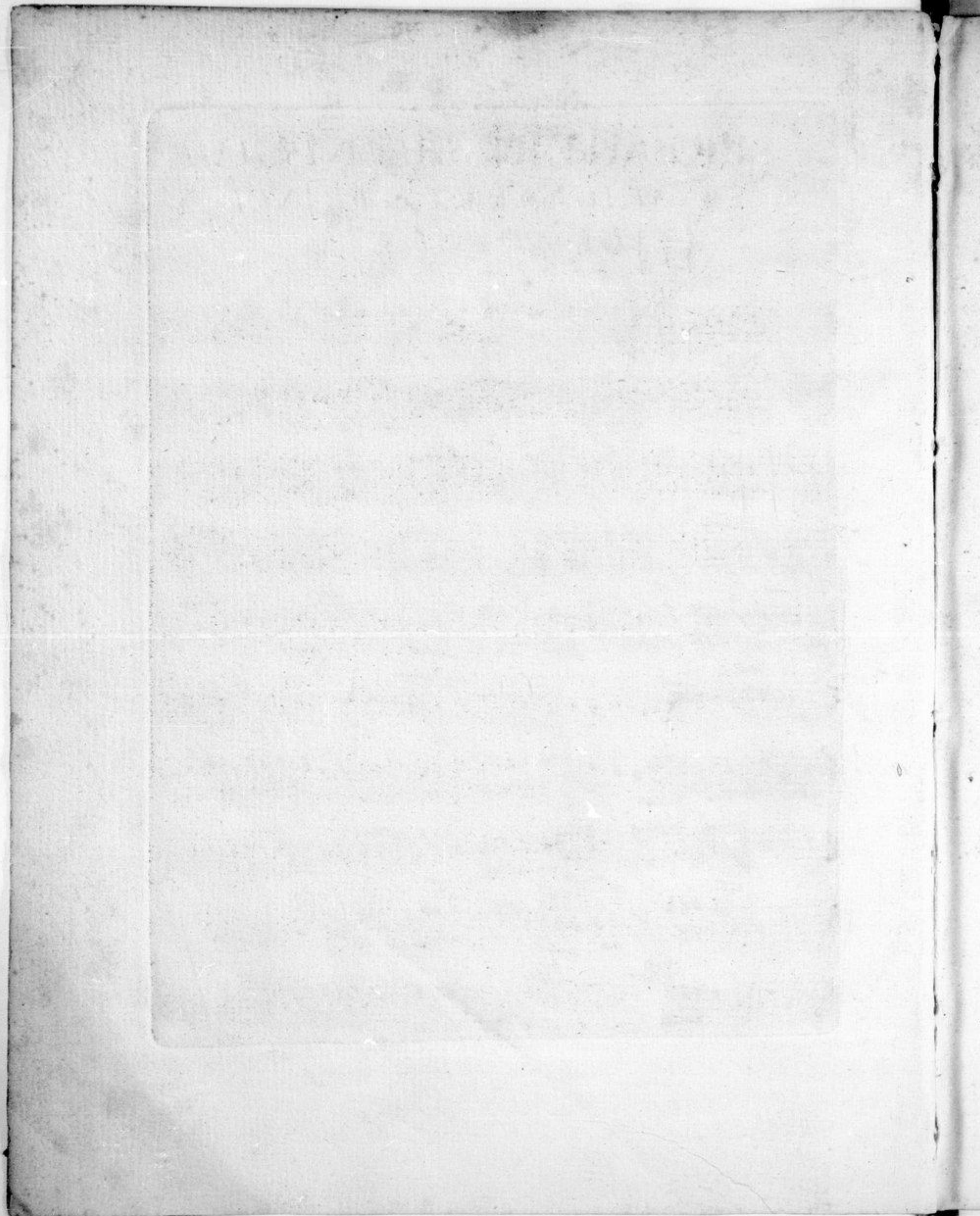

PREMIERE SUITTE

1

a deux

MUSETTES.

Lentement.

Prelude.

2 *Gratueusement.*

Musette.

Fin.

This is a handwritten musical score for a piece titled "Musette". The score is written in 3/8 time and is marked "Gratueusement" (graciously). It consists of two staves per system, with a brace on the left side of each system. The notation includes various rhythmic values such as eighth and sixteenth notes, as well as rests and ornaments (marked with a plus sign). The piece concludes with a double bar line and the word "Fin." written above the staff. The paper shows signs of age, including some staining and wear at the edges.

gay.
Rondeau.
Fin.

Menuet.

2^{me} Menuet.

2^e

Lentement.

5

SUITE.

Prelude.

The notation includes various musical symbols such as notes, rests, beams, ornaments, and dynamic markings, all arranged in a clear and professional layout.

Marche. ♪

La Triomphante.

Sarabande.

1.^{er} Branle.

2.^e Branle.

1.^{er} Gigue.

2.^e Gigue.

3.^e *Tendrement.* 9
Musette.
SUITTE.

Rigaudon.

Chaconne.

Mineur.

1.^{er} Tambourin.

2.^e Tambourin.

Menuet.

4.^e

SUITE.

Gratieuusement.

Musette

Fin.

Menuet.

1^{er} Gavotte.

2^e Gavotte.

*On finit
par la p.^{te}*

Rondeau. *L'éveillé.*

V.^E SUITTE

17

avec

La Basse-Continue.

Musette. Fin.

6 5 6 6 4 5 4 3 6 6* 6 6 4x67 3

5 6 6* 6 6* 5 5 5 4* 6 5 6 6

4 5 4 3 6 4 7 6 4 6 4

6 4 6 5 6 6 4 5 4 3 6 4 3 4*

6 6 5 6 5 6 5 4x6 5 4*

Gracieusement.

Rondeau

1^{re} Gavotte.

2. Gavotte.

Sarabande.

Le Fanfaron.

7 7 3 6 6 5 7 6 6* 5 7

7 3 6 6 5 4 3 6 6 5 7 7* 5 5

5 6 6 6 6* 4x6 6 6 5

7 7 6 6 7 7 5 4x6 6 5 4 3

Mouret.

6 6* 6 6 6* 6 6 6*

7 6* 5 6 5 6 4x6 4 3

VI^E SUITTE

21

avec

La Basse-Continue.

Lentement.

Prelude.

Allemande

5 7 6 6 5 5 5 7 5

5 5 6 6* 5 * 5 * 5

4 * 6 6 6* 3 6

5 6 5 6 6 5 6 6 4*

6 6 6 4* 6 6 6 5 6 6 6

5 7 6 6* 5 6 4* 6 3 5 7

Sarabande.

Gigue.

6 6 5 3 5 - 6 6 6 6 5 - 5 6 - 7

6 5 7 - 6 6 5 3 6 5 * * 6 - 4 x 6 6 * - 6 x 6 6 * 6 7 -

6 6 * 6 * * 6 6 * 6 6 * 6 6 5 6 * 5 *

5 2 5 * - 6 6 5 - 7 6 6 6 - 7 6 5 - 6 * 4 x 6 6 5 4 3

6 - 7 6 7 6 - 7 6 5 - 6 6 * 6 5 9 8 9 8

9 8 5 - 9 8 9 8 - 6 - 6 7 5 5 6 5 8 4 3

Fin.

Copie du Privilege General

Louis par la grace de Dieu Roy de France et de Navarre

À nos ames et feaux Con^{seillers} les gens tenants nos Cours de Parlem^{ent} M^{essieurs} des Requestes ord^{inaires} de Notre hôtel, grand Con^{seiller} Provôt de Paris, Baillifs seneschaux leurs Lieutenants Civils et autres nos justiciars qu'il appartient salut notre cher et bien amé Esprit Philippes Chedeville l'un des hautbois de Notre Chambre, nous a fait remon-
trer qu'il desireroit donner au Public. Plusieurs pieces de Musique Instrumentalle de sa Com-
position, si nous plaisoit luy accorder nos lettres de privilege sur ce necessaires a ces Causes voulant
luy donner des marques de la satisfaction que nous avons des services qu'il nous a cy devant rendu, et ceux
qu'il nous rend encore actuellem^{ent} près Notre Personne; Nous luy avons permis et permettons par ces
presentes de faire jmprimer et Graver par tels Imp^{rimers} et Graveurs qu'il voudra choisir les dites
Pieces de Musique jnstrumentalle de sa Composition en tels Volumes, forme, marge, Caractere,
conjointem^{ent} ou separém^{ent} et autant de fois que bon luy semblera. et de les vendre faire vendre et debiter
partout notre Royaume, pays terres et seigneuries de Notre Obeissance pendant le temps de six années con-
secutives a compter du jour de la datte des dites presentes. FAISONS DEFENSES a toutes sortes de personnes de
quelque qualite et condition quelles soient d'en jntroduire d'jmpres^{ion} ou graveure estrangere dans aucuns
lieu de notre Obeissance, Comme ausoy a tous jmp^{rimers}, graveurs, m^{aitres} en taille douce et autres d'imp^{ression} faire
imp^{ression}, graver ou faire graver, Vendre faire vendre, debiter ny contre faire les d^{ites} pieces de Musique cy dessus
exposé en tout ny en partie, ny d'en faire aucuns extraits, sous quelque pretexte que ce soit d'augmentat^{ion}
Correct^{ion} changem^{ent} de titre ou autrem^{ent}, sans la permission expresse, et par escrit du d^{it} exposant ou de ceux
qui auront droit de luy a peine de confiscat^{ion} des exemplaires contrefaits, de trois mille livres d'amande
contre chacuns des contreven^{teurs} dont un tiers a nous, un tiers a l'Hôtel Dieu de Paris, l'autre tiers au d^{it} exposant,
de tous depens dommage et jnterets. a la charge que ces presentes seront enregistrées tout au long sur le registre
de la Comm^{unauté} des imp^{rimers} et lib^{raires} de Paris dans trois mois de la datte d'icelles. que la graveure et Impres^{ion} des
dites Pieces de Musique sera faite dans notre Royaume et non ailleurs en bon papier et beaux Caracteres conformé-
ment aux reglem^{ens} de la lib^{rairie}, et qu'avant que de les exposer en vente les manuscrits gravez ou jmprimez qui
auront servy de Copie a la gravure et jmpression des d^{its} Ouvrages, seront remis es mains de notre tres cher et
feal Chevalier Garde des Sceaux de France le S^{ieur} Chauvelin et qu'il en sera en suite remis deux exemplaires
dans notre Bibliothèque publique un dans celle du Chateau du Louvre et un dans celle de notre d^{it} tres cher et feal
Chevalier Garde des Sceaux de France le S^{ieur} Chauvelin le tout a peine de nullité des presentes. Du Contenu
des quelles Vous mandons et Enjoignons de faire jouir le d^{it} Expositant ou ses ayans cause plainem^{ent}
et paisiblement, sans souffrir qu'il leur soit fait aucun trouble ou empeschements. Voulon que la Copie
des p^{ar}tes qui sera jmprimee tout au long au commencement ou a la fin des d^{ites} pieces soit tenue pour
deu^{ement} signifié et qu'aux copie collationée par l'un de nos ames et feaux Con^{seillers} et Sec^{retaires} soy soit ajoutée
comme a l'original. Commandons au p^{re} notre haitier ou sergent de faire pour l'execution d'icelles tous actes
requis et necessaires sans de mander autre permission Nonobstant Clameur de haro Chartre normande et
lettres a ce contraires. Car tel est notre plaisir. Donné a Versailles le trente unieme jour du mois de may
l'an de grace mil sept cent trente, et de notre Règne le quinzieme. 1..

Par le Roy en son Conseil.

Signé Coustard.

Regist^{ré} sur le Registre VII. de la Chambre Royale et Syndicalle de la Librairie et jmprimerie de Paris
n^o 554. fol. 507. Conformement au Reglem^{ent} de 1723. A Paris le 6. Avril 1730.

Signé P. A. Le Mercier, Syndic.

Les Exemplaires ont été fournis.