

Dixtuor

pour Double Quintette, à cordes et à vent.

Théodore Dubois
ITD 135

I.

Larghetto. (66=♩)

poco rit.

7 5 3 6

17 Allegro non troppo. (69=♩)

p

p *cresc.* *f* *dim.*

1 *p*

p *cresc.* 2

f *p*

3 *p* *poco più f*

p *f*

p 4

poco rit.

4 a tempo, tranquillo.

75

p mais en dehors, pour faire bien ressortir le canon. *poco cresc.*

80

dim.

85

p *cresc.*

90

p *cresc - cen - do*

96

5 1o. Moto.
ff marcato *f*

102

p

106

dim. *p*

113

6 *sempre dim.*

119

7 *pp*

125

p

130

136

8

sempre p

143

150

pp

157

cresc. *f* *ff*

164

9

170

p *pp*

176

p *poco animato e cresc.*

180

10

f

185

ff

190

Calmato.

196 **11** 1o. Tempo.

204

210

12

215

220

13

225

2

pizz.

231

arco

p molto cresc.

f

236

pizz.

arco

pochmo. rit.

p

mf molto cresc.

f

241 **14** a tempo, tranquillo.

246

poco cresc. *dim.*

252

pp *cresc.*

258

p cre - scen - do

263

15

f *ff marcato*

269 un peu animé.

275

Poco allarg. 16 a tempo, tranquillo.

dim.

281

p

287

dim.

294

17

301

sf *sf*

II.

Larghetto. (60=♪)

p *mf*

7 **1**

p *f*

13 *dim.*

19 *cantando* **2** *poco rit.*

25 **2** *a tempo.* *p*

29

33

37 *p* *pp* *f* **3**

41

45

50 4 pizz. arco pizz. arco

55

59 poco rit.

63 5 a tempo. cantando

69

75 6 f ff

81 7 f mf p pp

88 poco a poco cresc. e poco animato 2

95

f *p*

100

rit. 8 a tempo.
 3

f *ff* *poco più f*

108

114

rit. 9 a tempo.

p en dehors ben cantando poco a

120

poco *cresc.* *appassionato* *f*

126

ff

132 10 Calmato

dim.

138

11

ff

143

146

pizz.

arco

pp

pp

152

poco rit.

12 a tempo.

pp cantando

159

13

p

166

sourdine

4

pp

175

14

ppp

III.

Allegretto. (74=♩)
9

1

pizz.

14

19

2

arco

24

29

34

3

pizz.

41

arco

47

4

54

3

5

pizz.

sourdine

5

65

arco

pp *poco*

72

6 **4** pizz.

81

arco

cresc.

88

7 ôtez soud. **2** **8**

f *p*

102

8 pizz.

poco più f *più p*

108

114

9 arco

p

119

124

pizz.

pp

IV.

Allegro. (112=♩)

6

12

18

23

29

35

41

f

fp

cresc.

f marc.

f

p

f

p

cresc.

ff

pizz.

p

47

arco

53

pizz.

poco più *f*

arco

58

f

63

dim.

4

68

p

72

mf cresc.

f

77

ff

sf

82

p

2

88 5

94

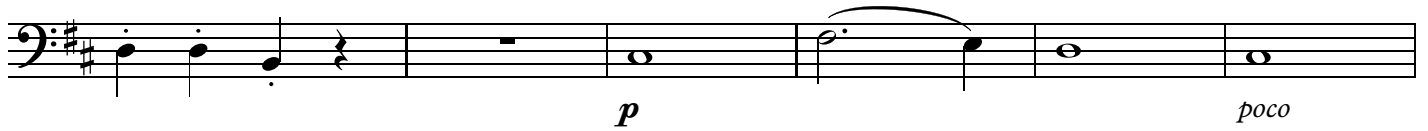

100

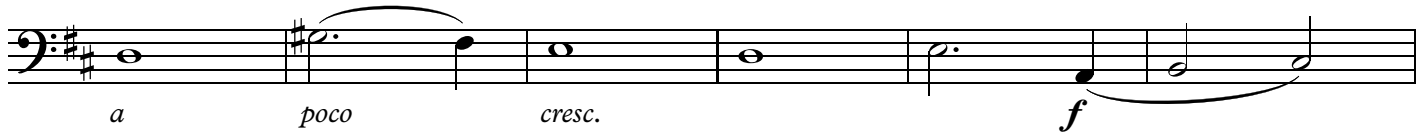
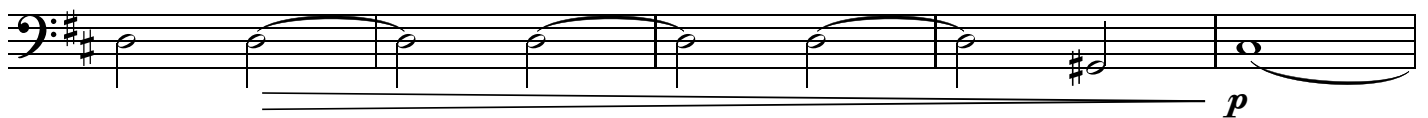
106 un peu cédé.111 6 a tempo.

117

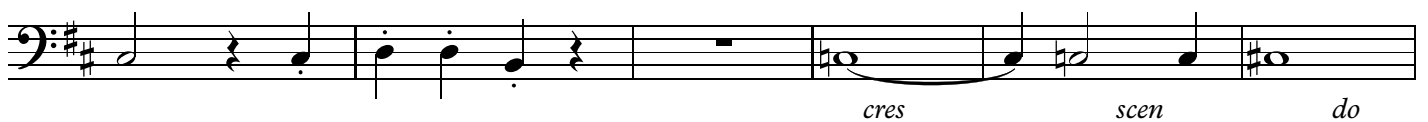

123

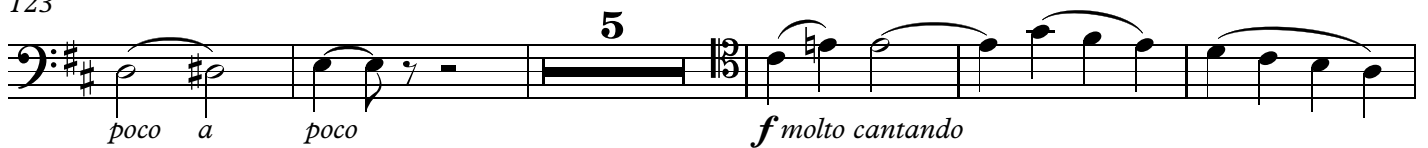
133 un peu cédé.139 7 a tempo.

144

f pizz.

149

8 arco

155

2

162

2
sempre f di mi nu en

169

9
do *p*

176

183

189

poco marcato

196

10
pp

201

pizz. 3

210 arco

ben cantato

4

mf

219

4

11

f sempre cresc.

228

2

ff

236

243 12

12

249

f

256

marcato

262

268 13

13

273

f *p* *f*

279

14

p *molto cresc.* *sff* pizz.

285

arco

3 3 3 3

pizz.

poco più f

291

arco

3 3 3 3

cre scen do sem pre

298

3 3 3 3

15

303

ff

308

313

3 3 3 3 3 3 3 3

sff *p*

318

2

16

3

328 pizz. **3** **6**

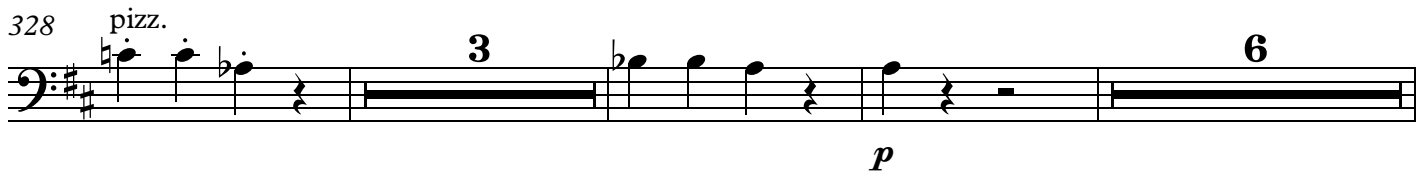

p

340 **17** arco

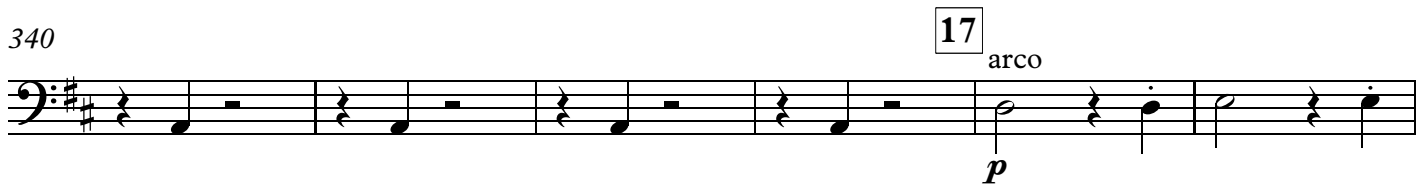

p

346

352

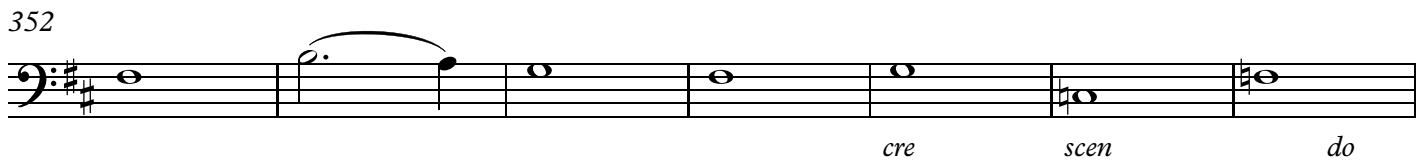

cre scen do

359

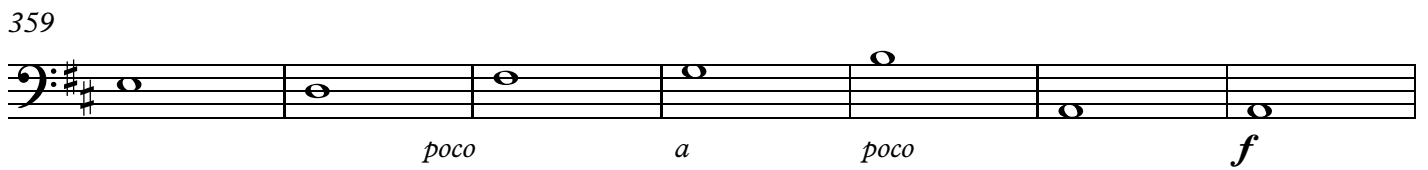

poco a poco f

366 **poco allargando.**

sempre cresc.

373 **18 a tempo.** *simili*

ff

379

sf

385

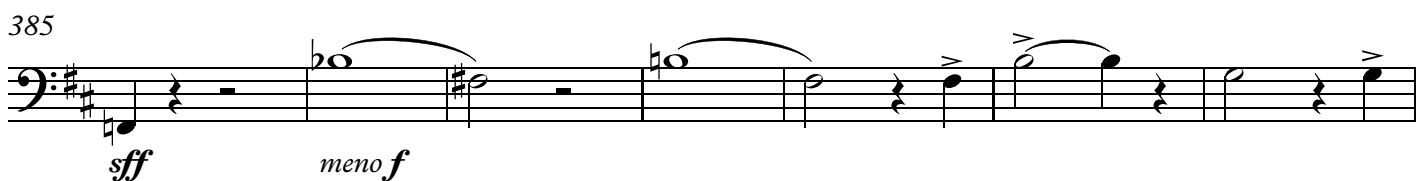

sf meno f

392

f

398

19

406

en dehors

413

419

20

ff

425

sempre marcato

sff

430

sff

435

sff *sff* *sff* *sff* *sff* *sff*