H. A. Beilstein
Benjamin Loeb.

Bouncing Betty.

- Characteristic March & Two Step -

PIANO Acc.

CARL BALFOUR.
Arr. by J. Bodewalt Lampe.

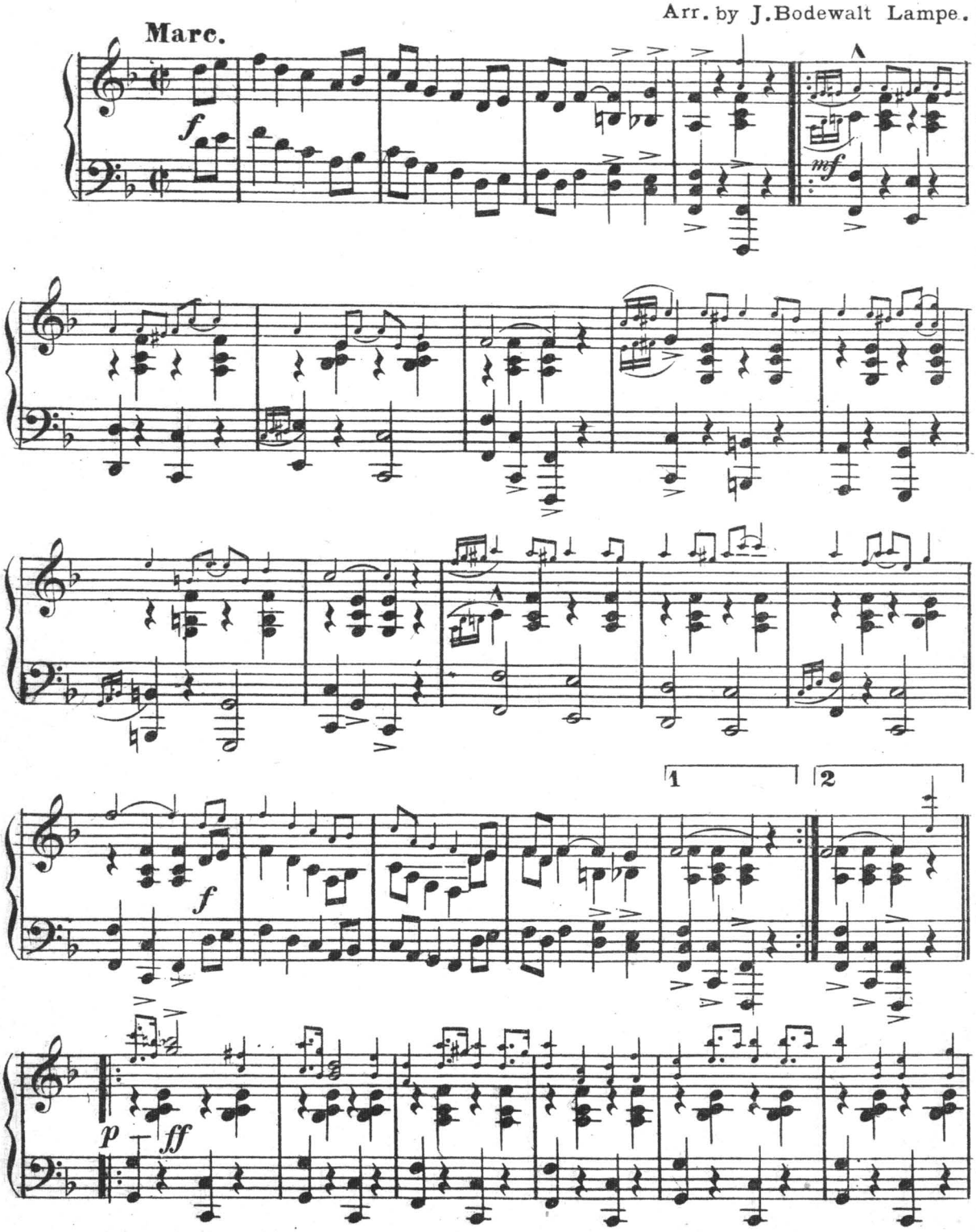

Copyright, MCMVI, by J. W. Jenkins Sons Music Co. Kansas City Mo.
International Copyright Secured.

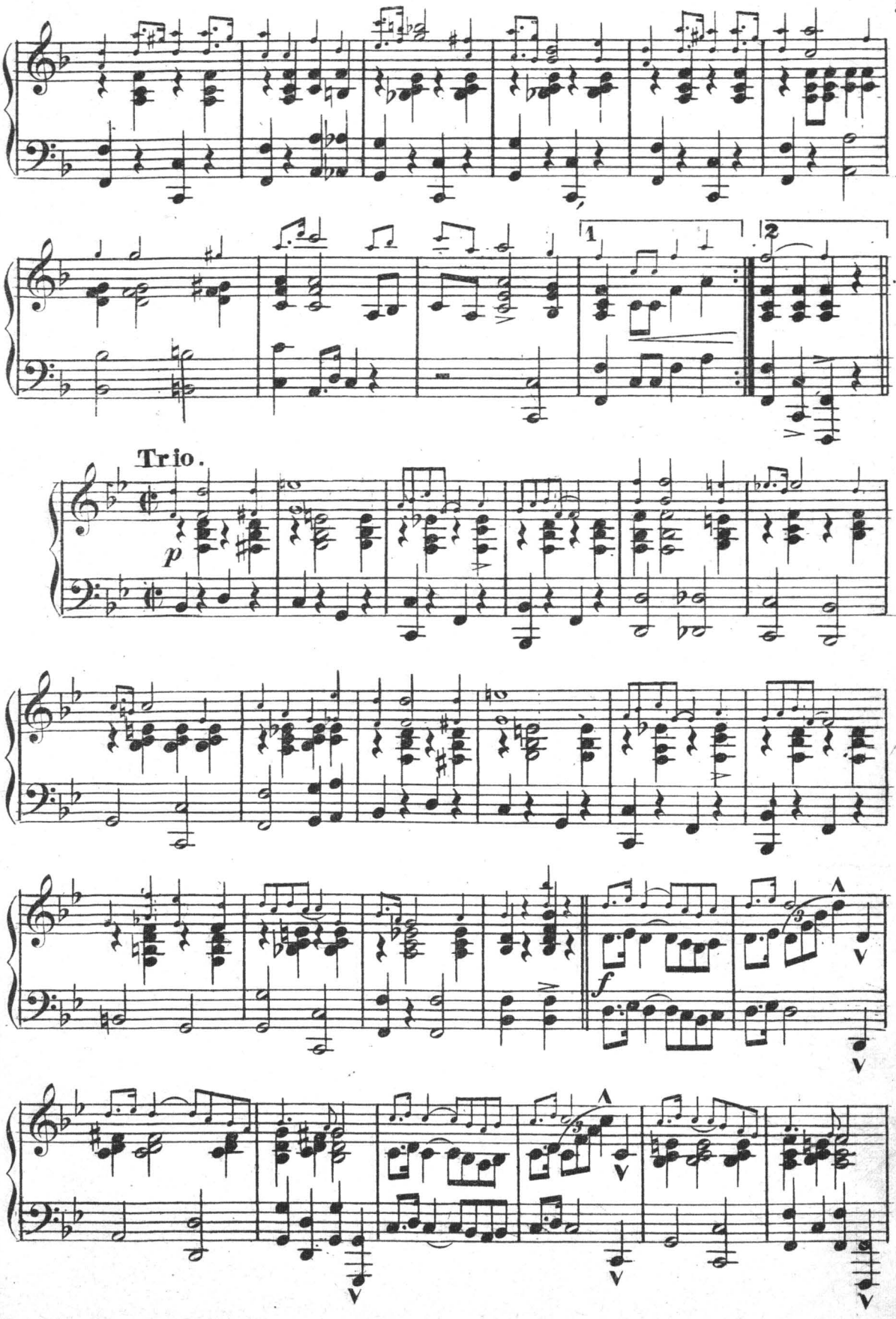
1
2
Trio.
p
f

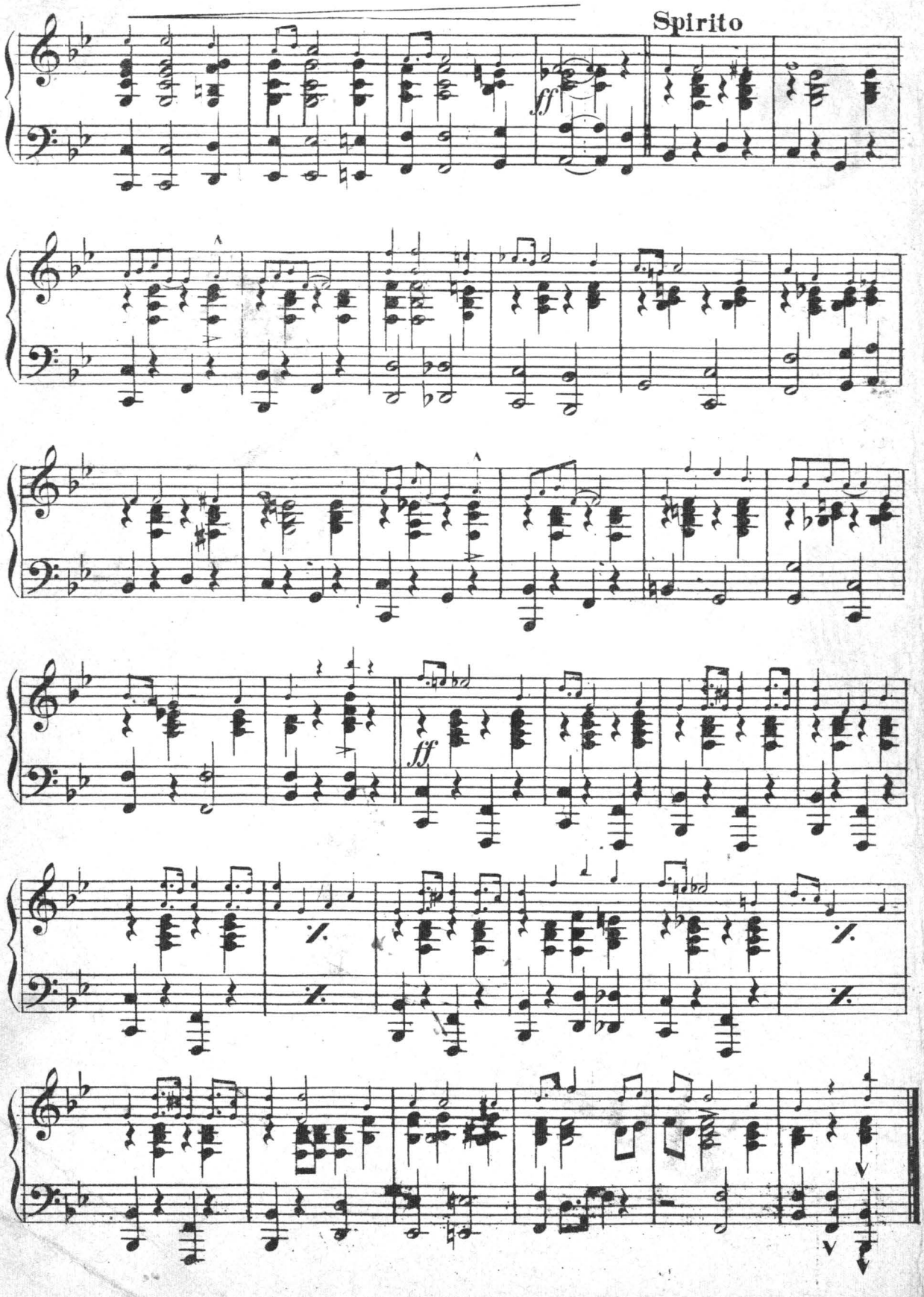
Spirito
ff
ff

Benjamin Balfour

FLUTE & PICCOLO.

Bouncing Betty

CARL BALFOUR.
Arr. by J. Bodewalt Lampe.

Characteristic March & Two Step

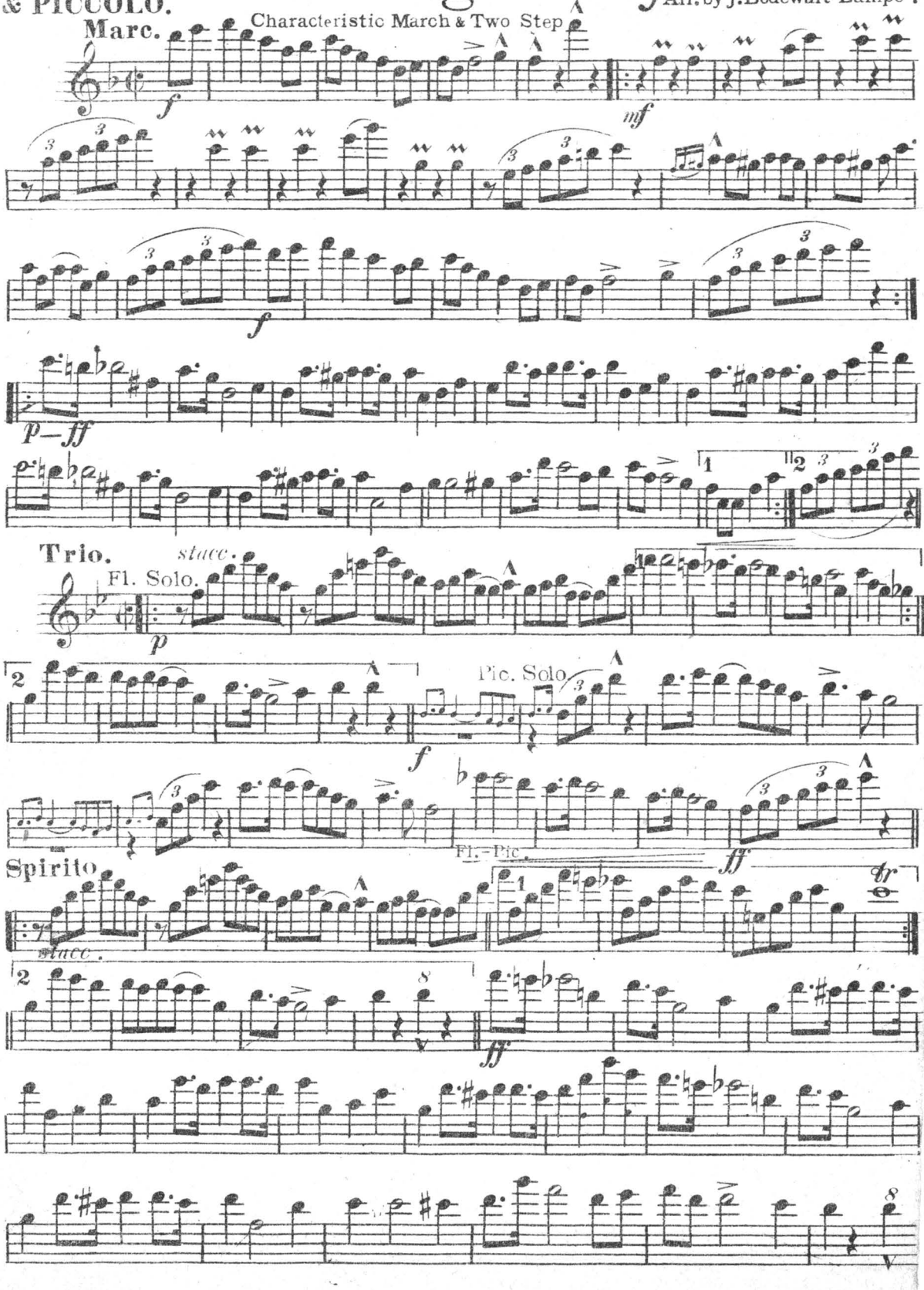

J. W. Jenkins Sons Music Co. Kansas City Mo.

Benjamin Loeb

A. C. Balfour

Bouncing Betty.

- Characteristic March & Two Step -

CARL BALFOUR.

Arr. by J. Bodewalt Lampe.

OBOE

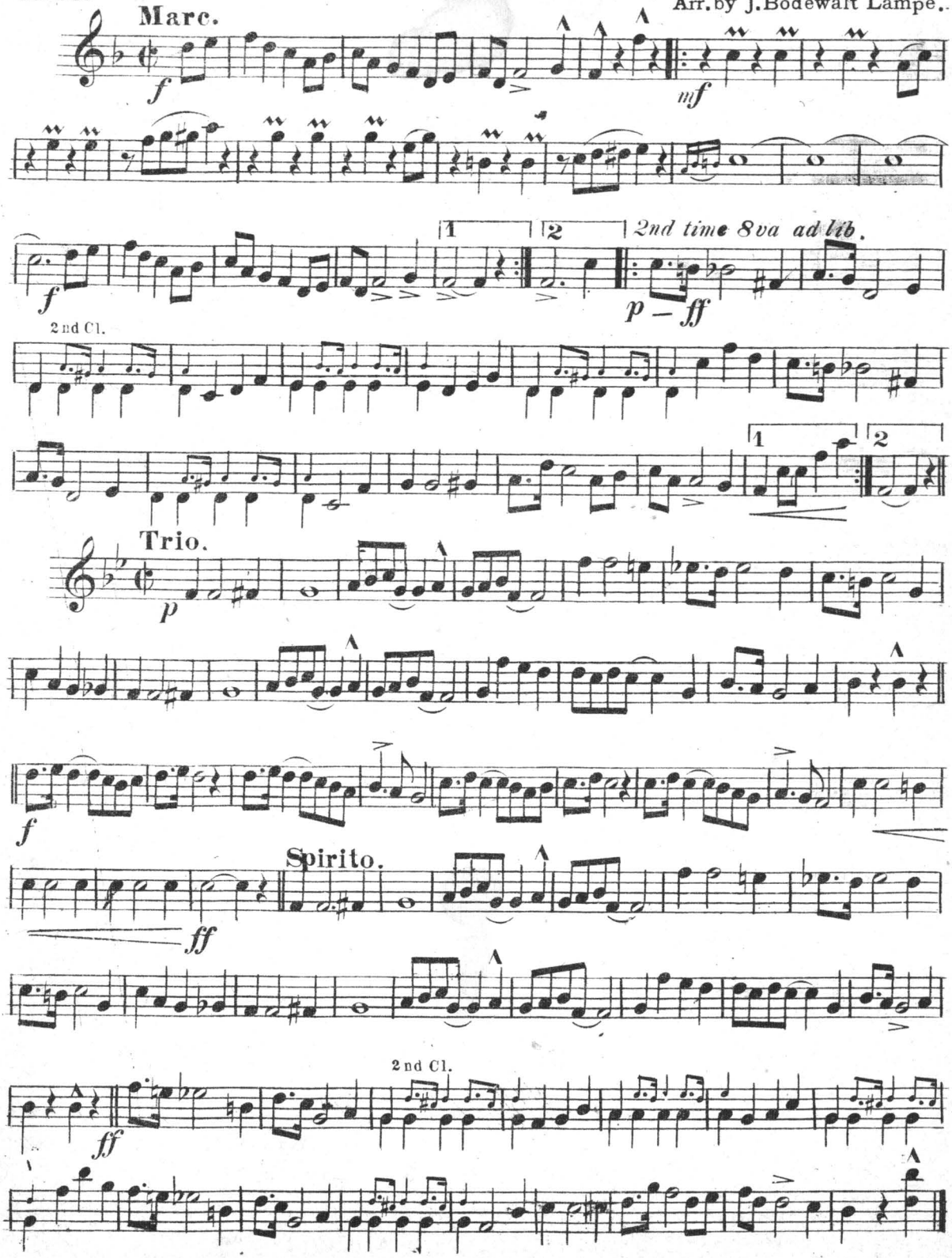

J. W. Jenkins Sons Music Co. Kansas City Mo.

Bouncing Betty

Benjamin Lobo

Bouncing Betty

1st B♭ CLARINET. - Characteristic March & Two Step

CARL BALFOUR.

Arr. by J. Bodewalt Lampe.

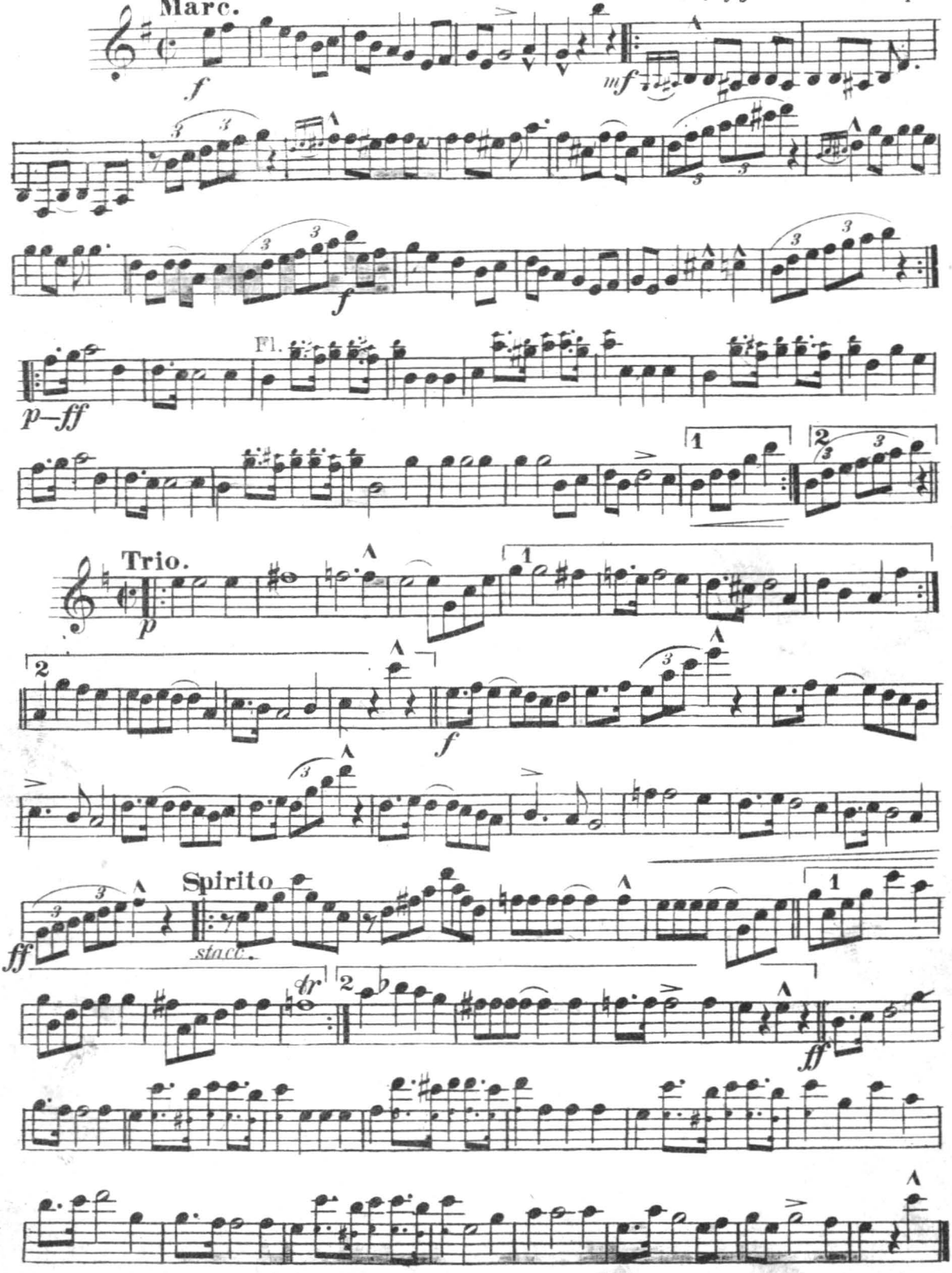

J. W. Jenkins Sons Music Co. Kansas City Mo.

H. C. Perkins

Bouncing Betty.

- Characteristic March & Two Step -

CARL BALFOUR.

Arr. by J. Bodewalt Lampe.

2nd B♭ CLARINET.

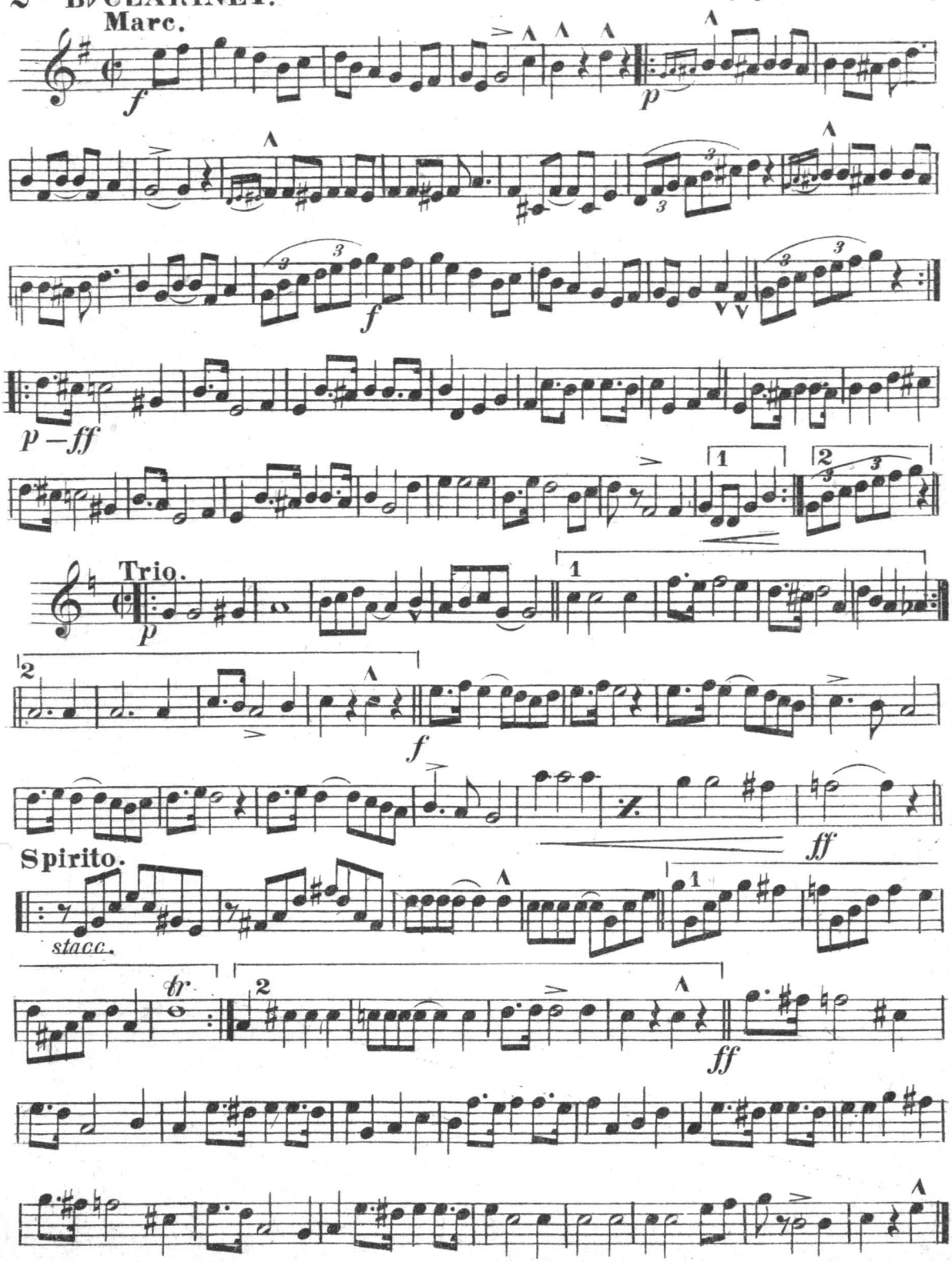

J. W. Jenkins' Sons Music Co. Kansas City Mo.

Bouncing Betty.

- Characteristic March & Two Step -

CARL BALFOUR.
Arr. by J. Bodewalt Lampe.

BASSOON

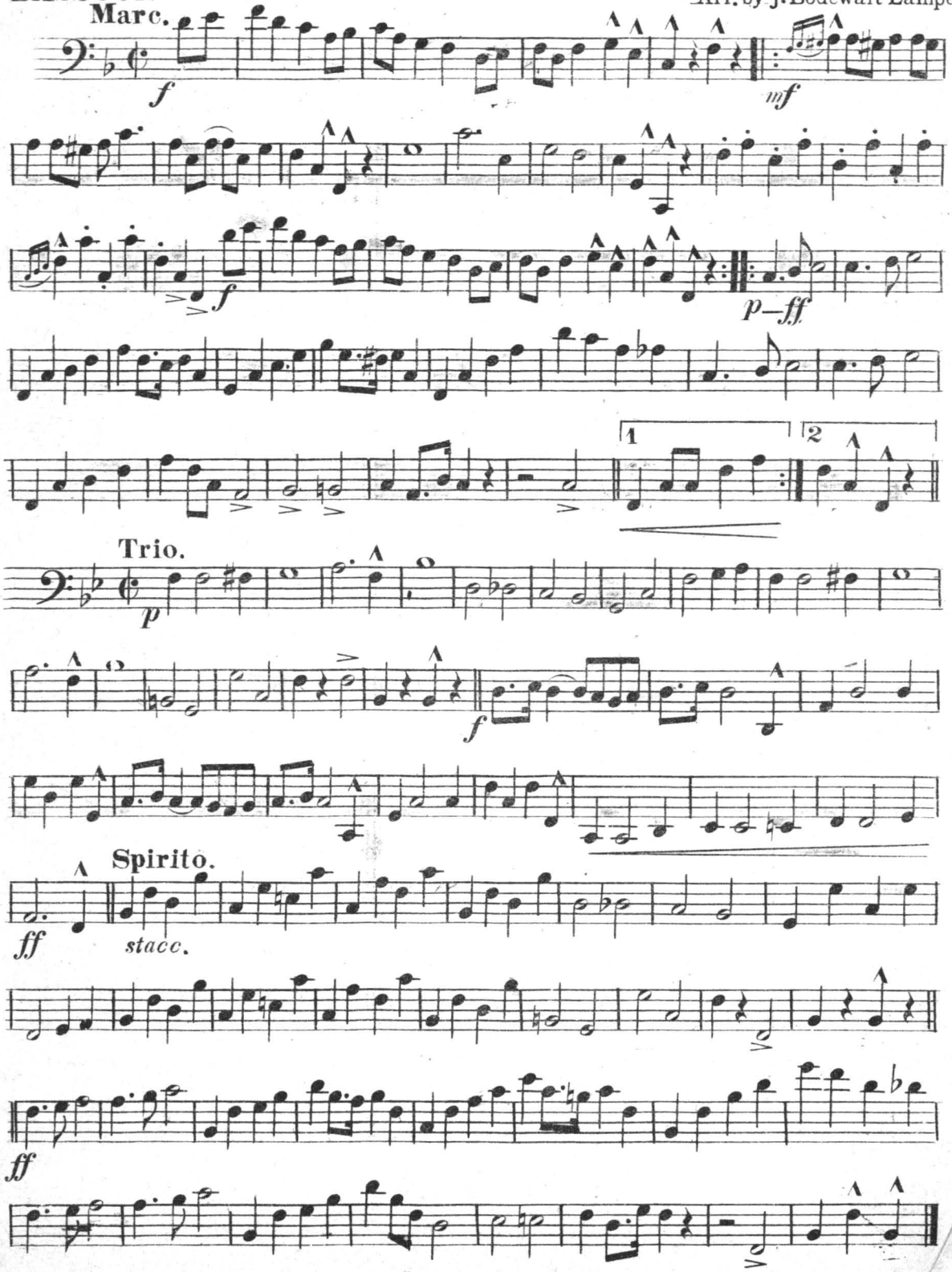

J. W. Jenkins Sons Music Co. Kansas City Mo.

Bouncing Betty.

- Characteristic March & Two Step -

CARL BALFOUR.

Arr. by J. Bodewalt Lampe.

HORNS in F.

Marc.

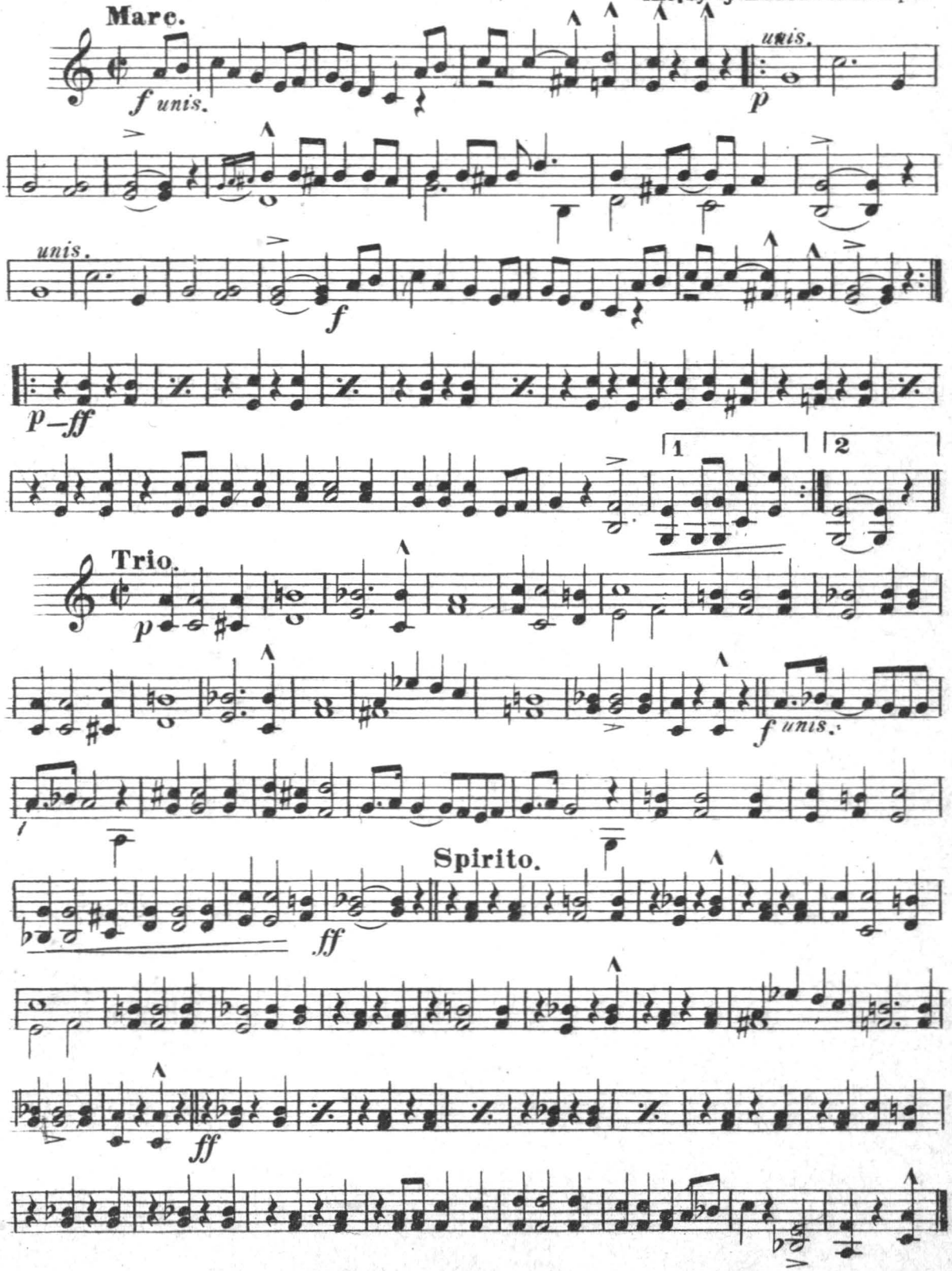

J. W. Jenkins' Sons Music Co. Kansas City, Mo.

Benjamin Loeb. H. C. Beilstein

Bouncing Betty

CARL BALFOUR.

1st B♭ CORNET.

- Characteristic March & Two Step -

Arr. by J. Bodewalt Lampe.

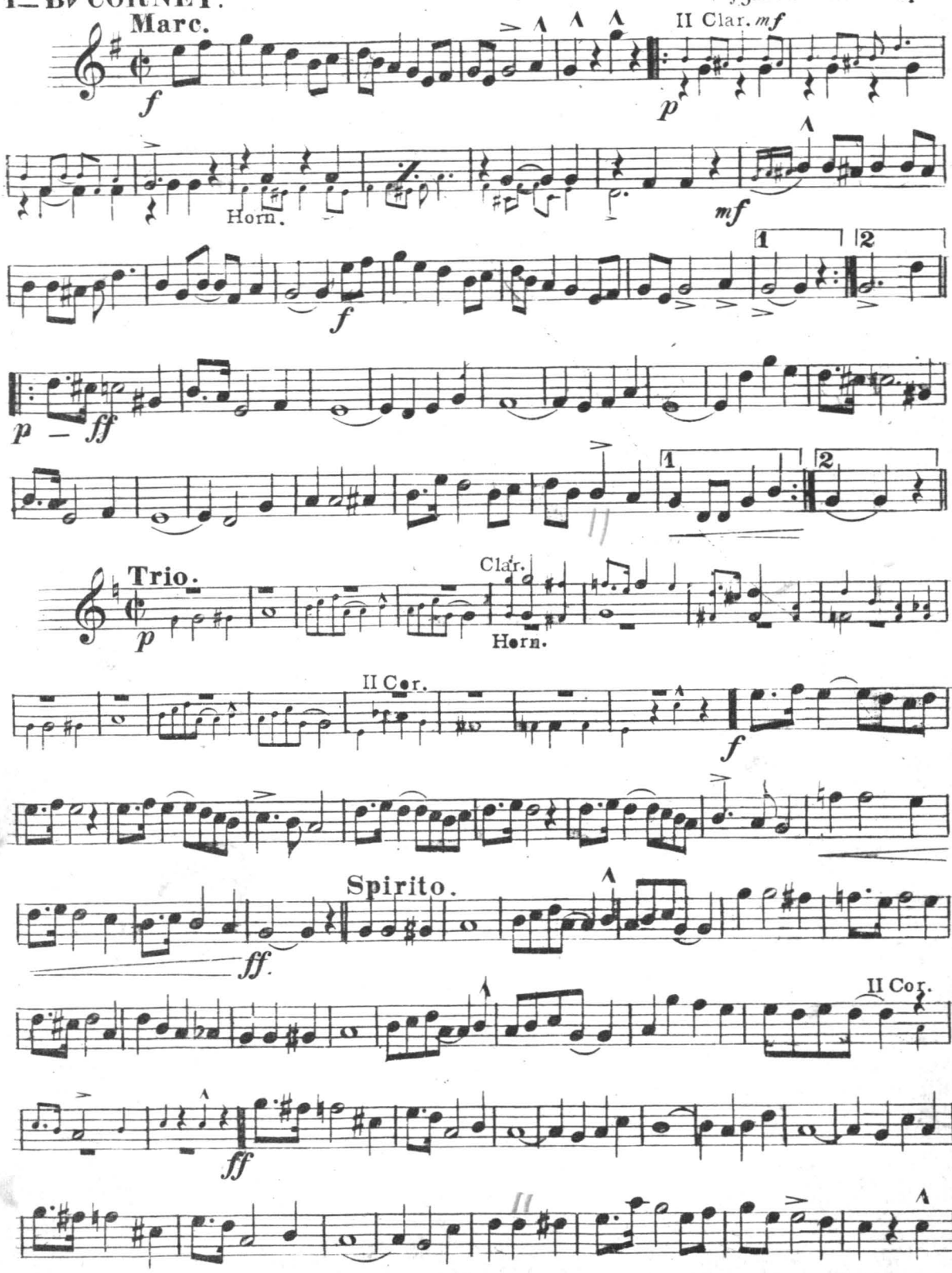

J. W. Jenkins Sons Music Co. Kansas City Mo.

Bouncing Betty

2nd B♭ CORNET. - Characteristic March & Two Step -

CARL BALFOUR.
Arr. by J. Bodewalt Lampe.

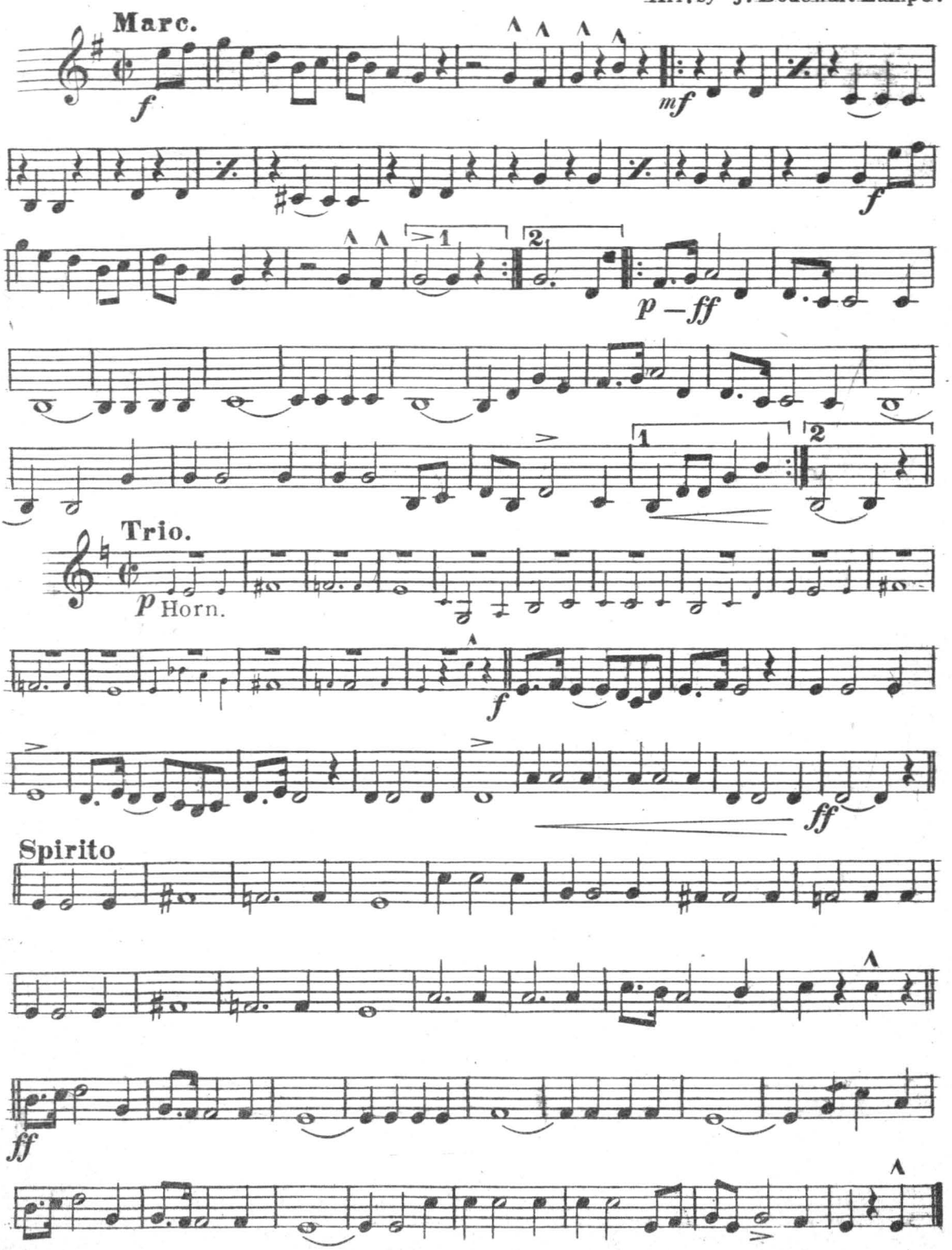

J. W. Jenkins Sons Music Co. Kansas City Mo.

Benjamin Lock

Bouncing Betty.

- Characteristic March & Two Step -

CARL BALFOUR.

Arr. by J. Bodewalt Lampe.

TROMBONE.

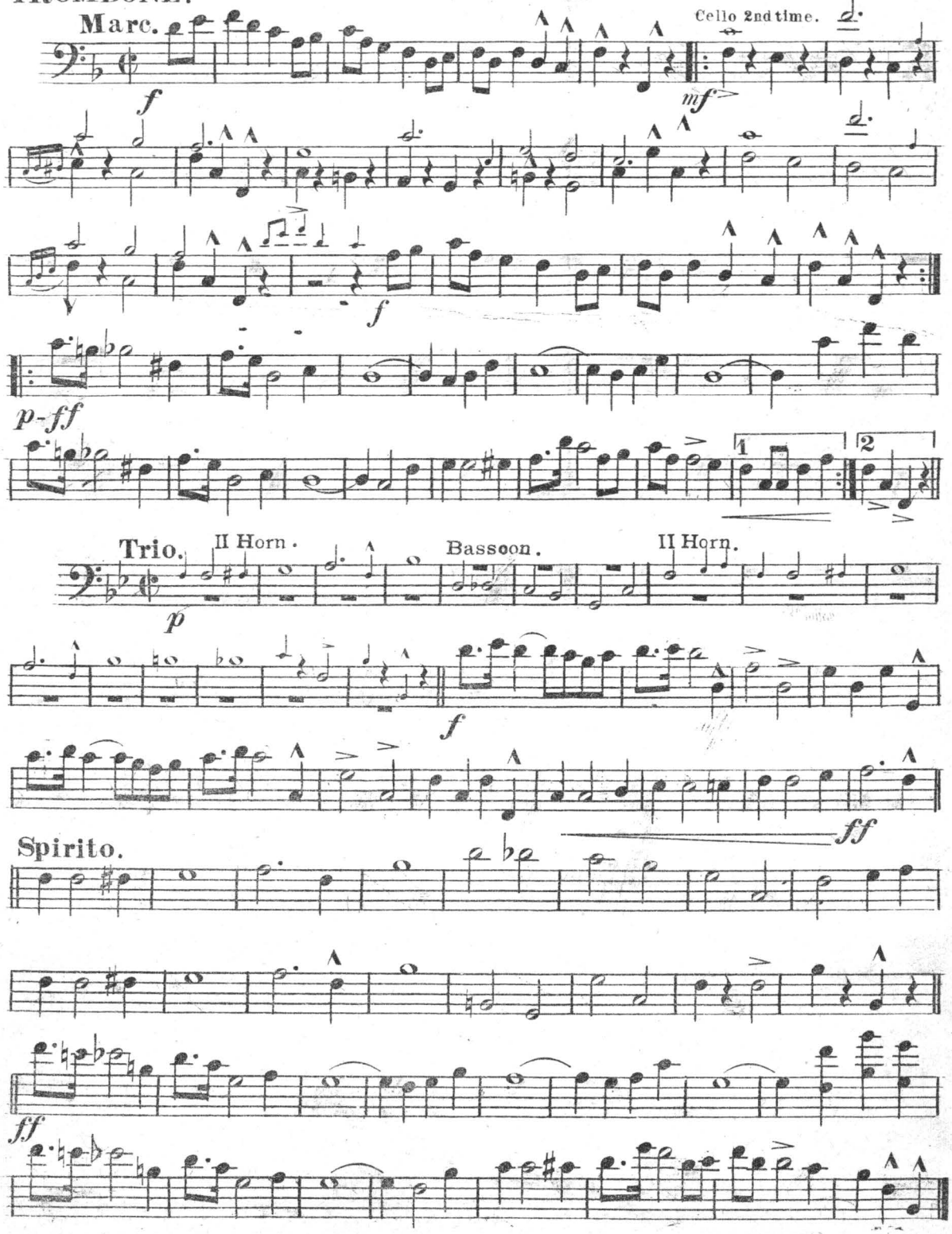

J. W. Jenkins' Sons' Music Co. Kansas City, Mo.

H. C. Baldwin

Bouncing Betty.

- Characteristic March & Two Step -

CARL BALFOUR.

Arr. by J. Bodewalt Lampe.

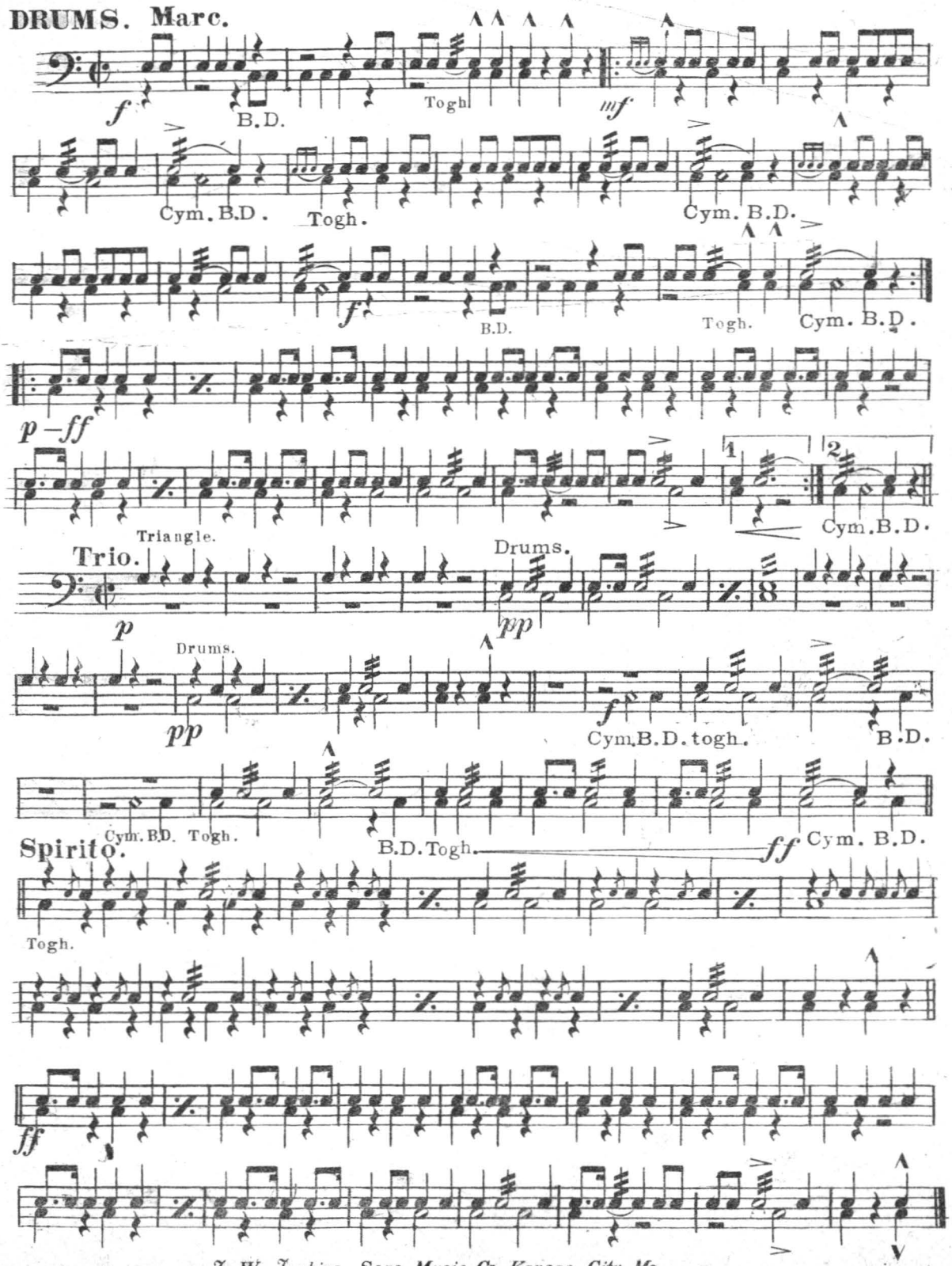

J. W. Jenkins Sons Music Co. Kansas City Mo.

H. C. Barnhouse

Bouncing Betty.

- Characteristic March & Two Step -

CARL BALFOUR.

Arr. by J. Bodewalt Lampe.

1st VIOLIN.

At frog of bow.

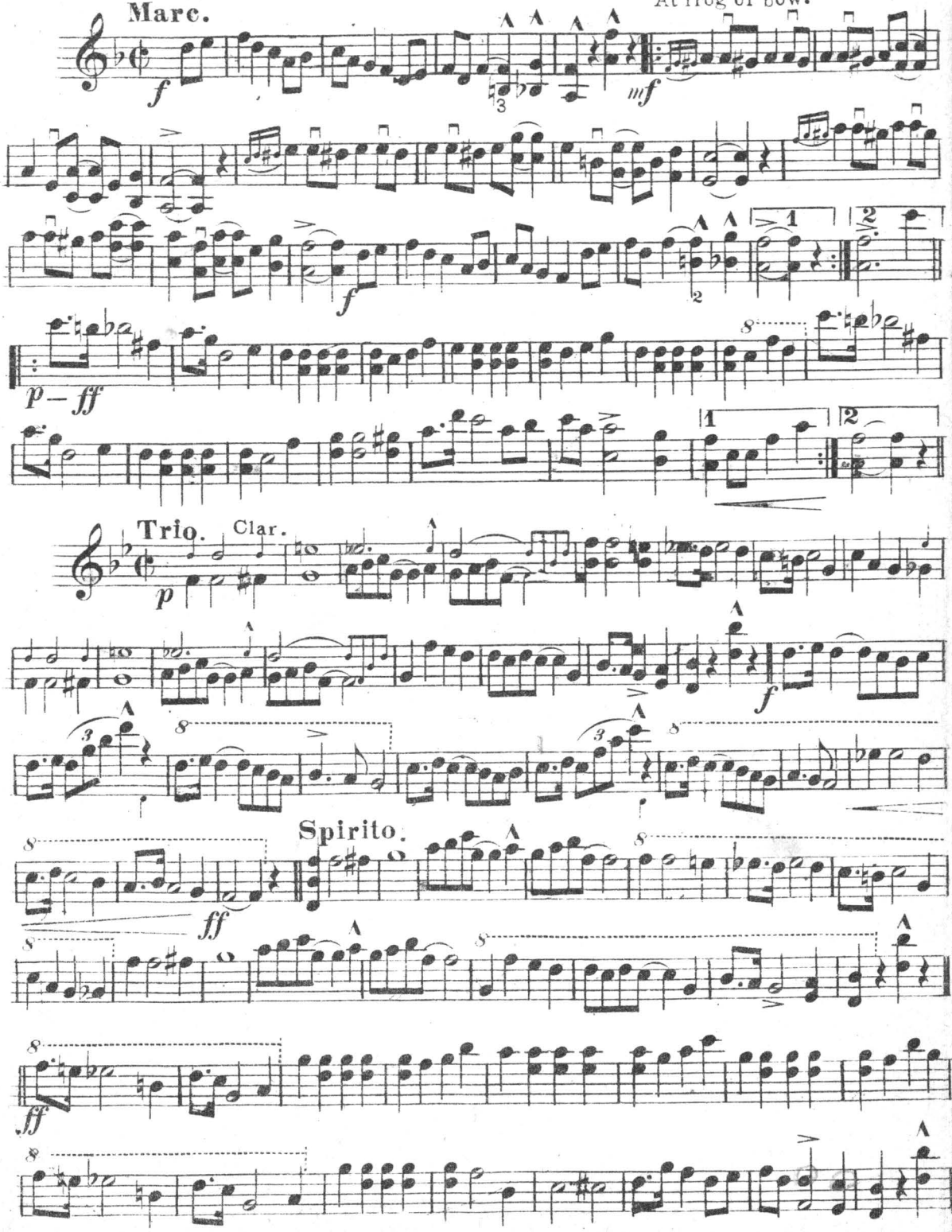

International Copyright Secured.
Copyright, MCMVI, by J. W. Jenkins Sons Music Co. Kansas City Mo.

Benjamin Loeb

H. C. Bouncing Betty

Characteristic March & Two Step

CARL BALFOUR.

Arr. by J. Bodewalt Lampe

2nd VIOLIN.

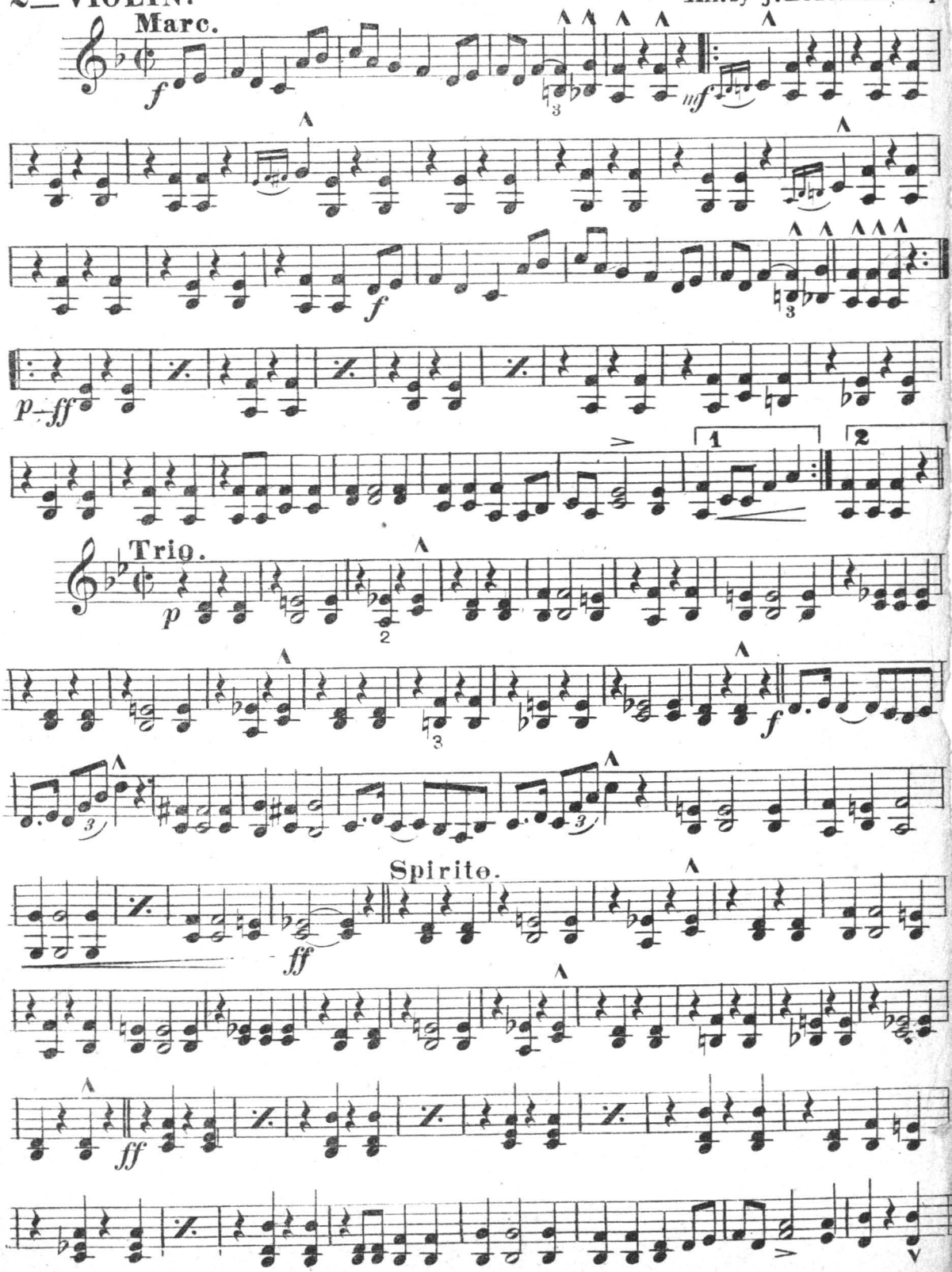

J. W. Jenkins Sons Music Co. Kansas City Mo.

Bouncing Betty

CARL BALFOUR.

Arr. by J. Bodewalt Lampe.

VIOLA.

Characteristic March & Two Step

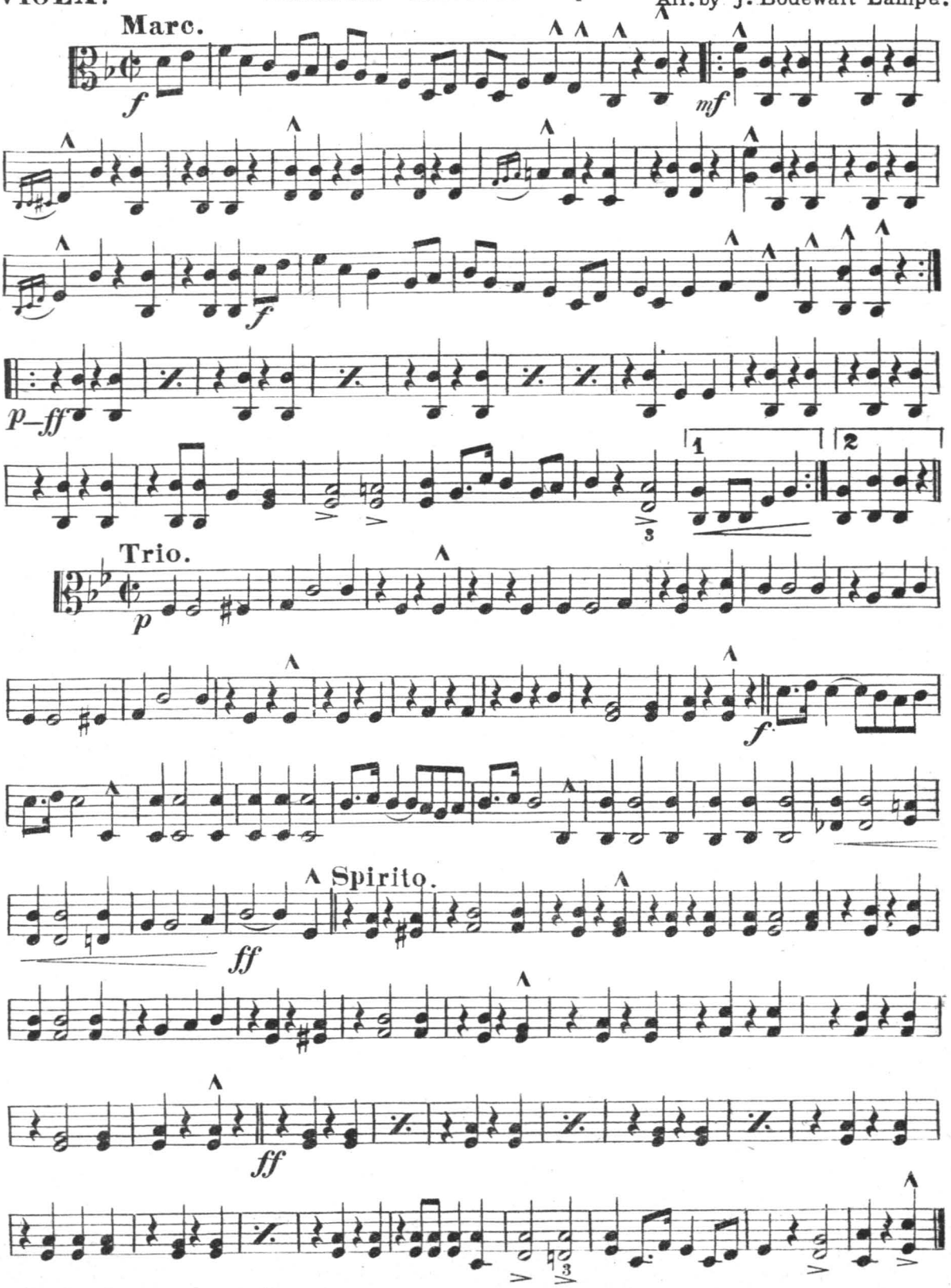

J. W. Jenkins Sons Music Co. Kansas City Mo.

Bouncing Betty.

CELLO.

Characteristic March & Two Step

CARL BALFOUR.
Arr. by J. Bodewalt Lampe.

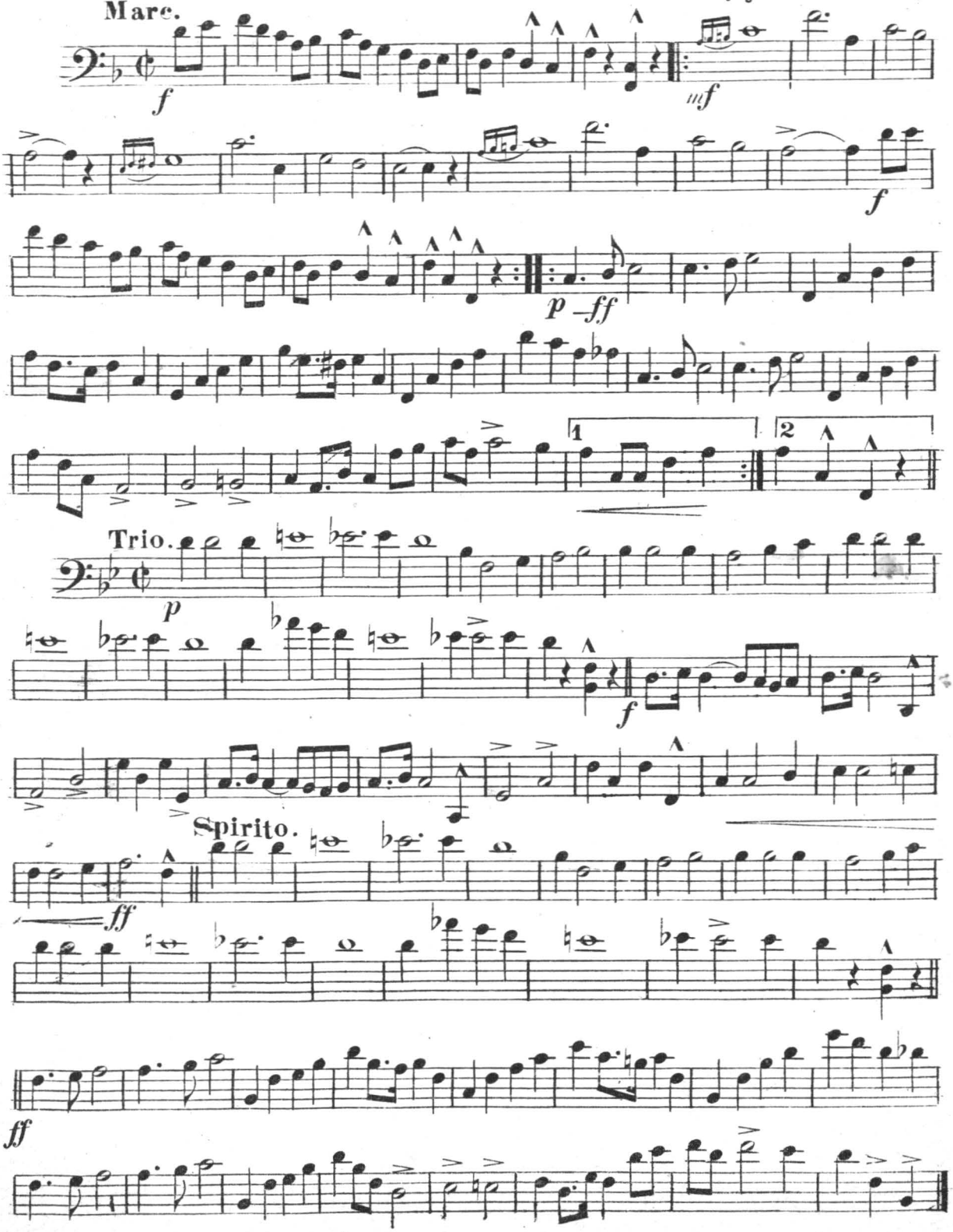

J. W. Jenkins' Sons Music Co. Kansas City Mo.

Bouncing Betty.

BASS.

Characteristic March & Two Step

CARL BALFOUR.

Arr. by J. Bodewalt Lampe.

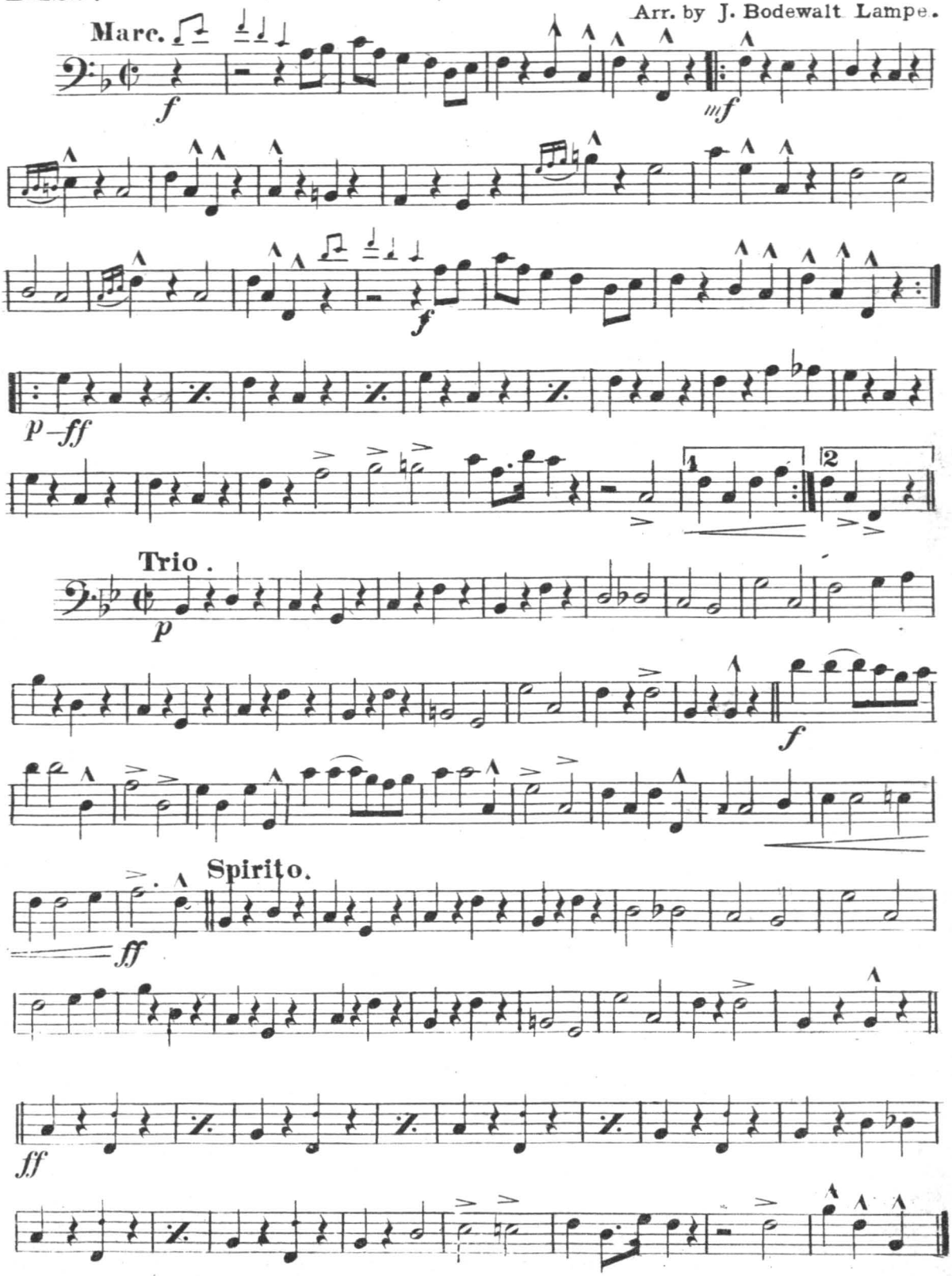

J. W. Jenkins' Sons Music Co. · Kansas City, Mo.