Propriété de l'Auteur Enregistrées à la Bibliothèque Nationale.

TROIS Sonates

POUR

le Piano forte

COMPOSÉES

Par

C. DUMONCHAU

Dédiées à son Ami

Rodolphe Kreutzer

Œuvre 1.er Prix 9.th

Gravées par M.lle Garbet

A PARIS

Chez l'Auteur, Rue du Croissant, N.o 2. Et aux Adresses Ordinaires de Musique.

Gravé par Ribiere

Vm 12 8616

Sonata I

Adagio

All.o Scherzando Spiritoso

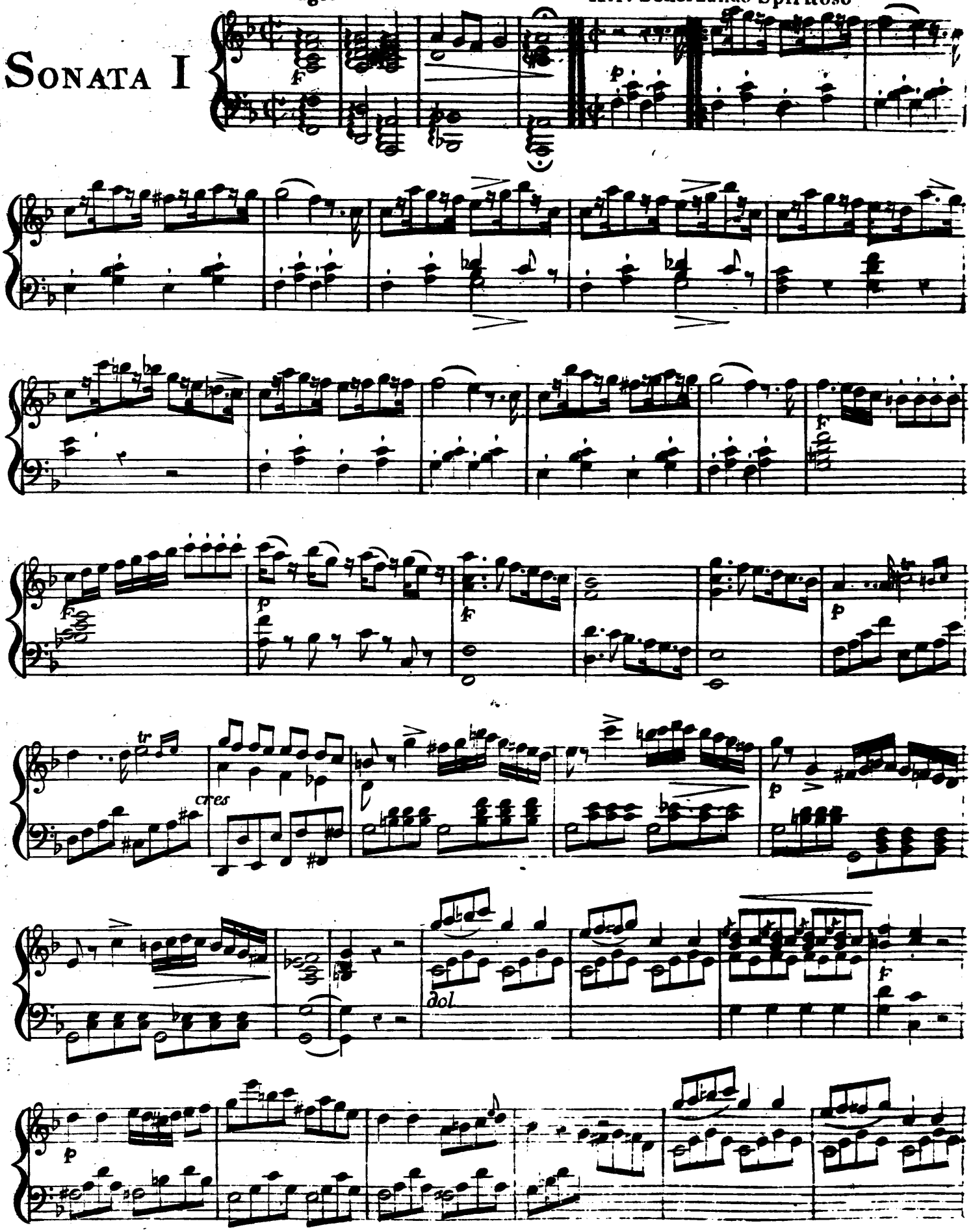

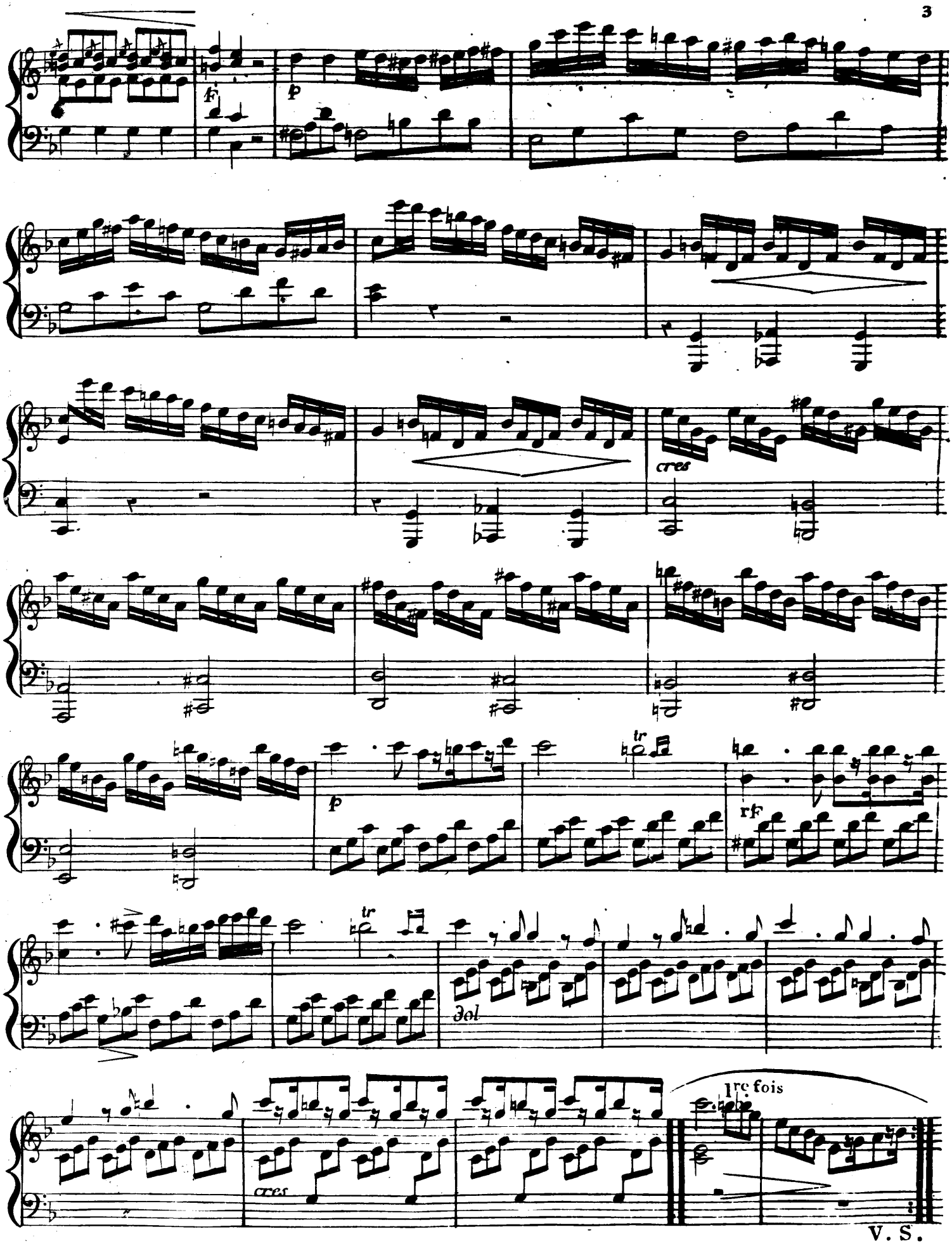
f
p
cres
p
tr
rf
tr
dol
cres
1re fois
V. S.

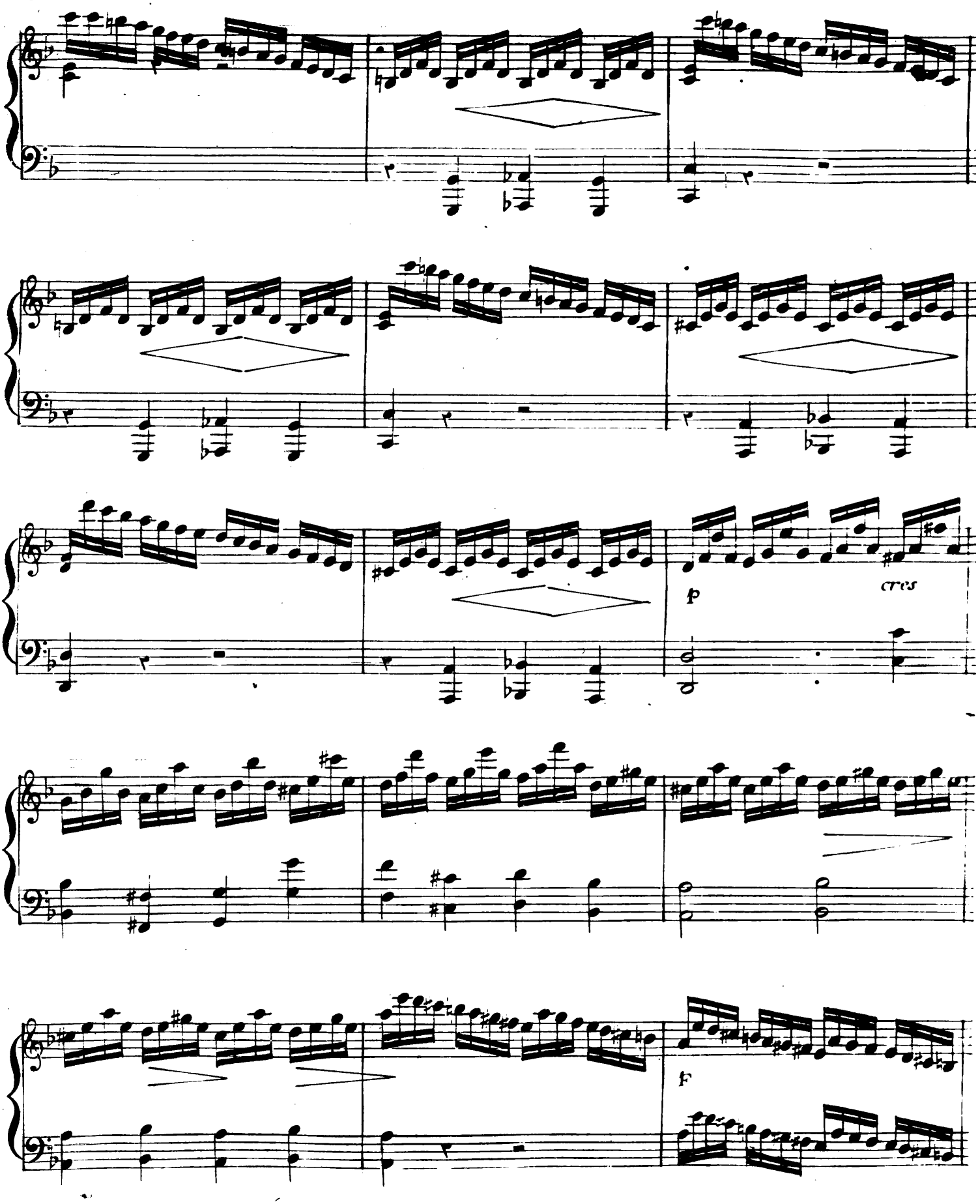
p
cres
f

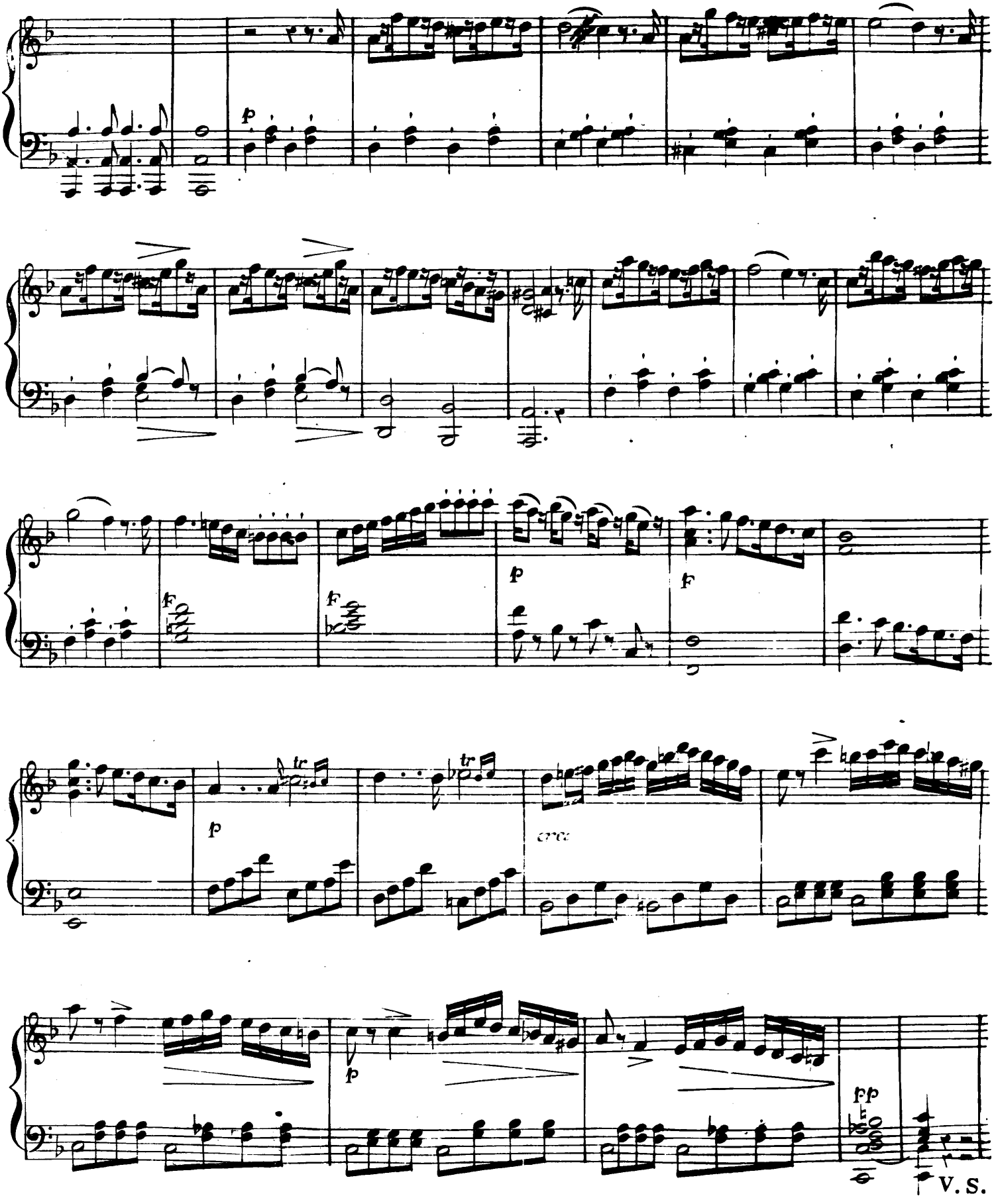
p
f
f
p
f
p
cresc.
p
pp
V. S.

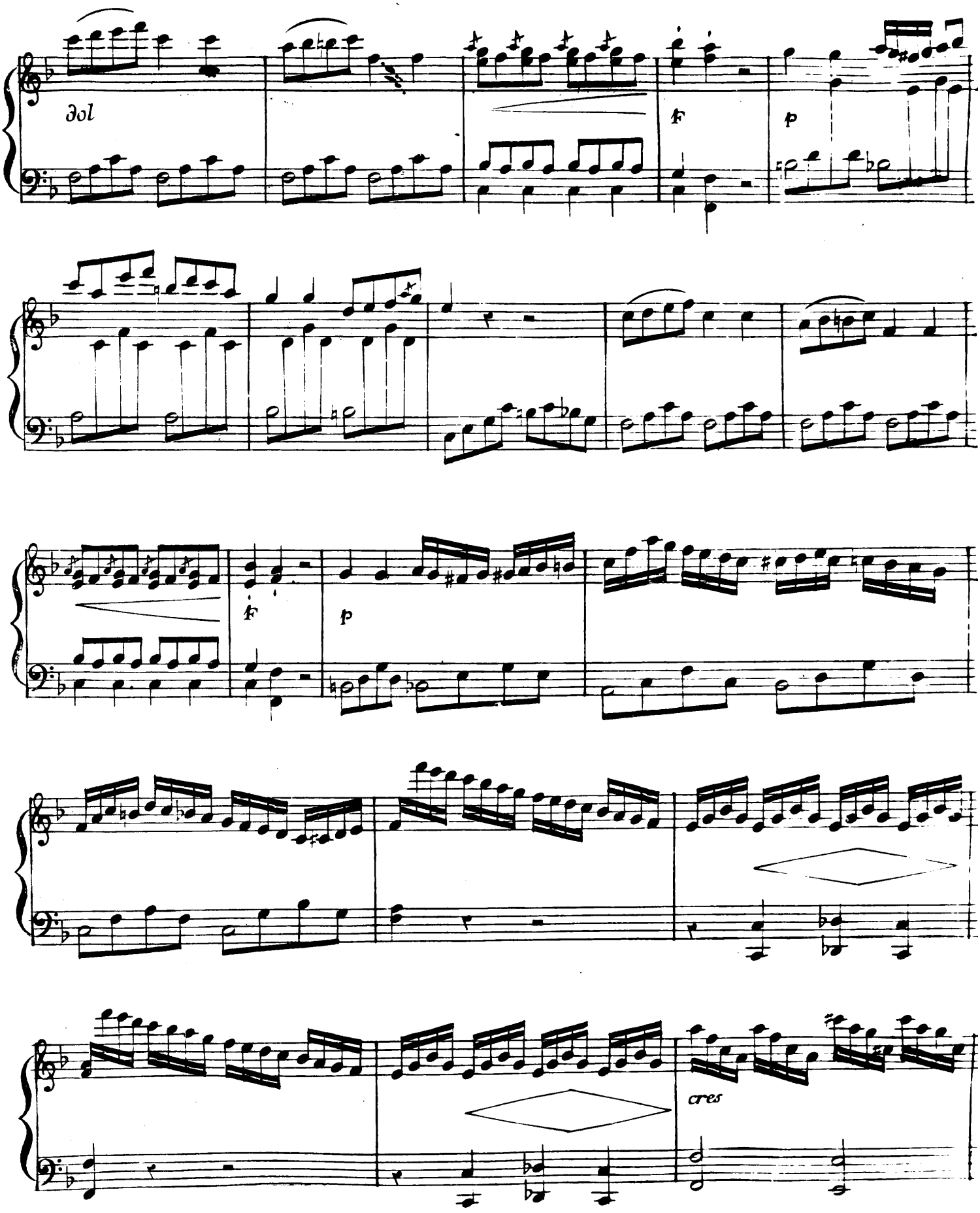
∂ol
f
p
f
p
cres

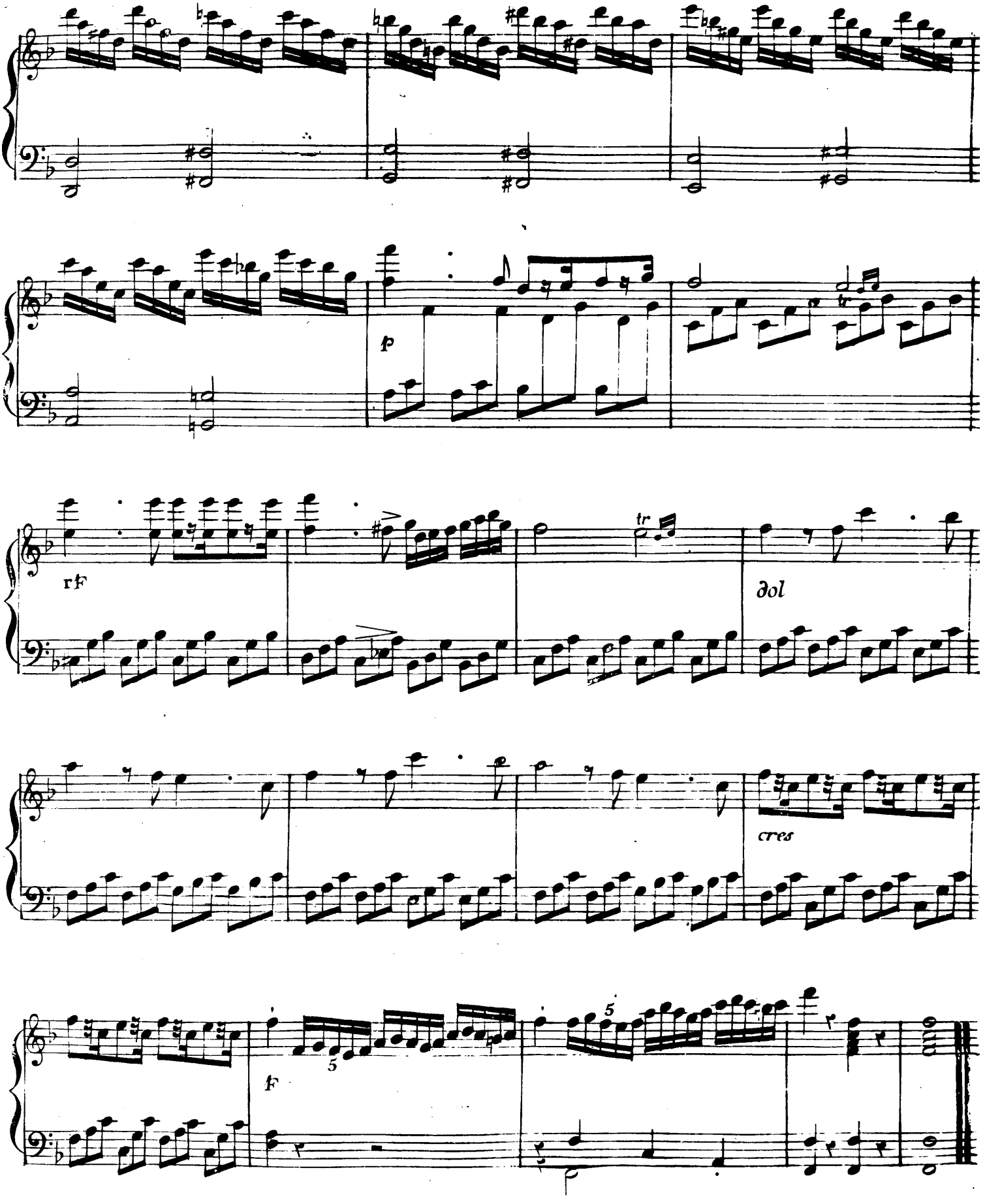
p
rf
tr
dol
cres
f
5
5

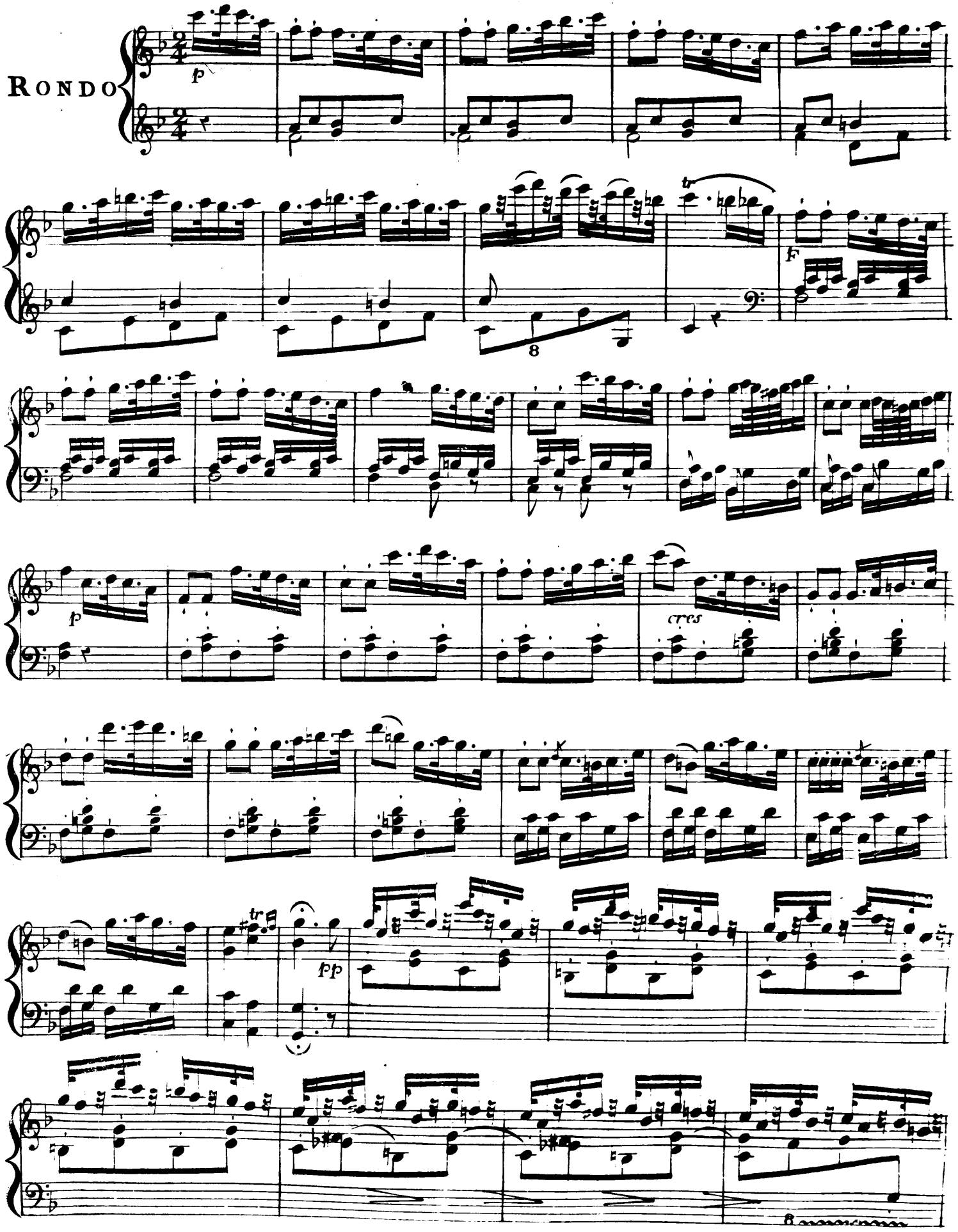
RONDO
p
tr
F
p
cres
pp
tr

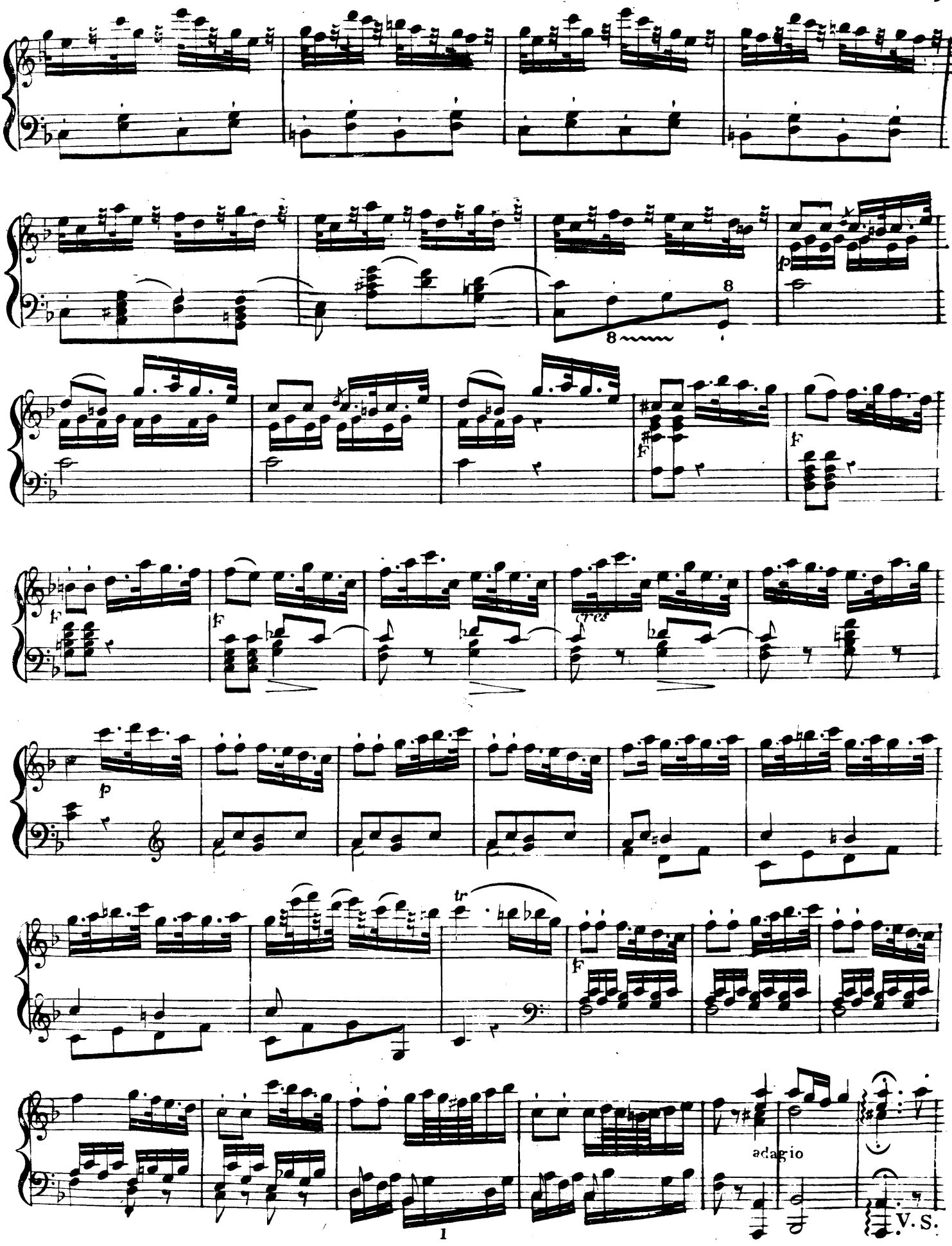
8
8
p
f
f
f
p
tr
f
adagio
1
V. S.

Tempo 1°

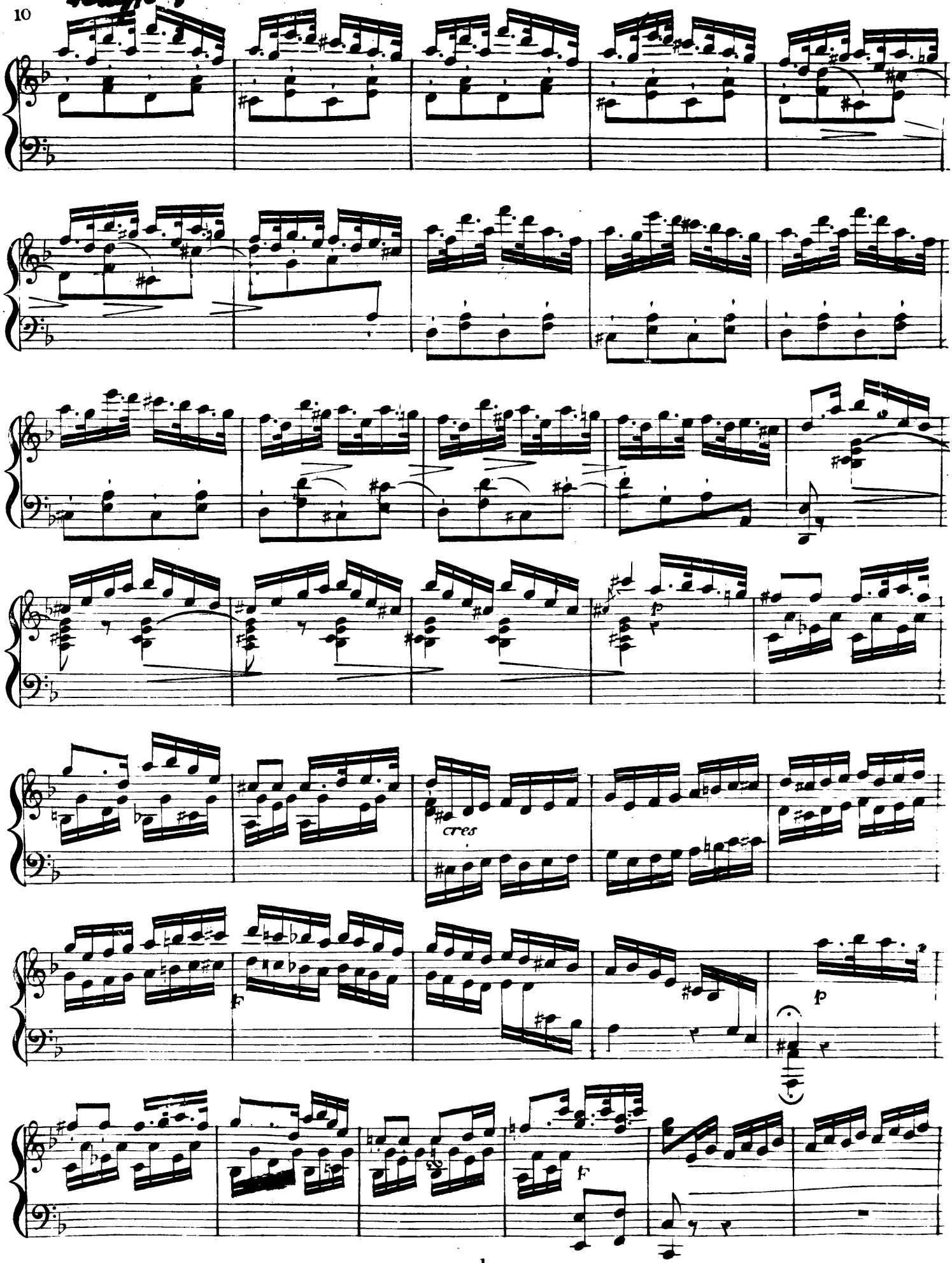

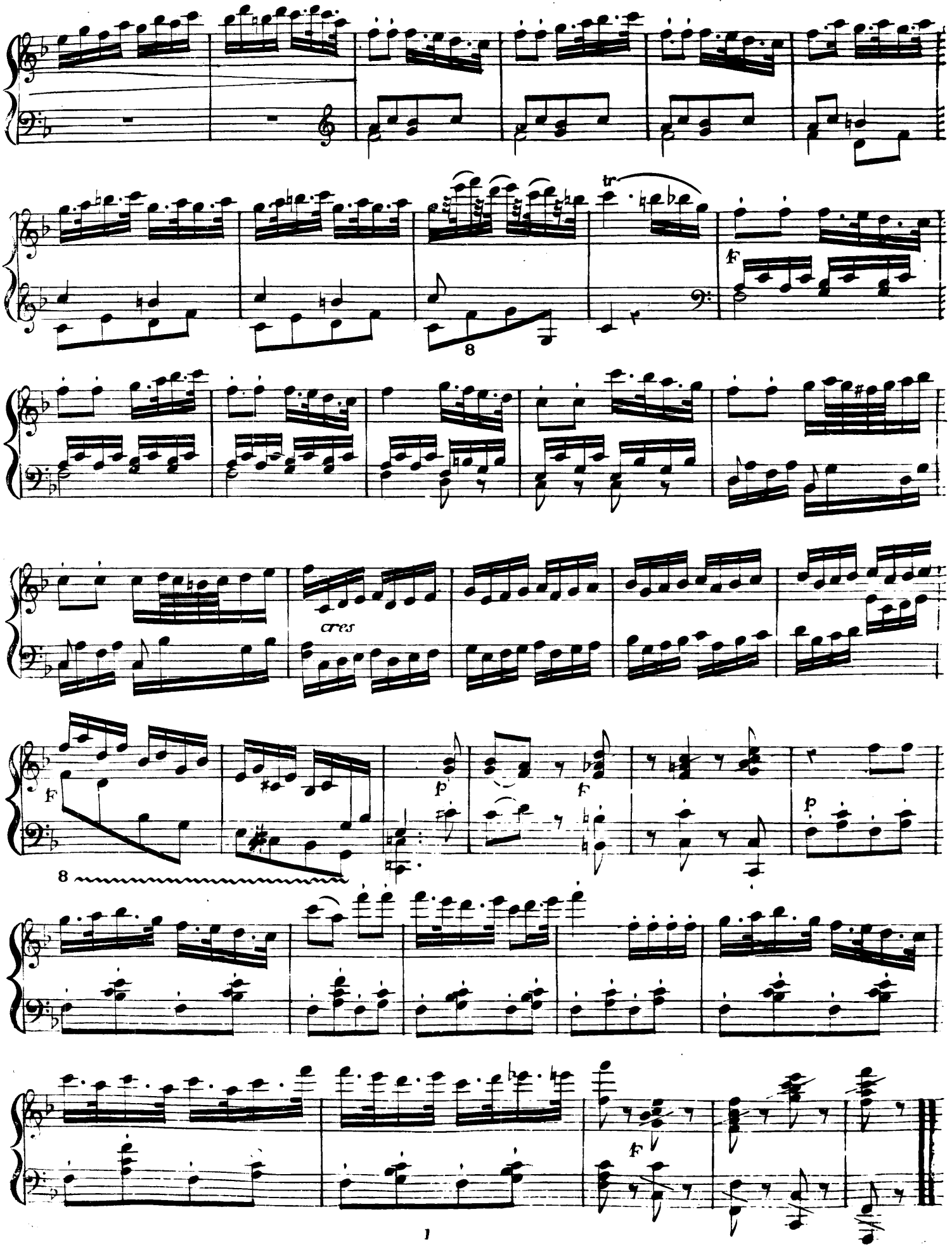
tr
f
8
cres
f
p
f
8
p
f

Sonata II

All.o Moderato

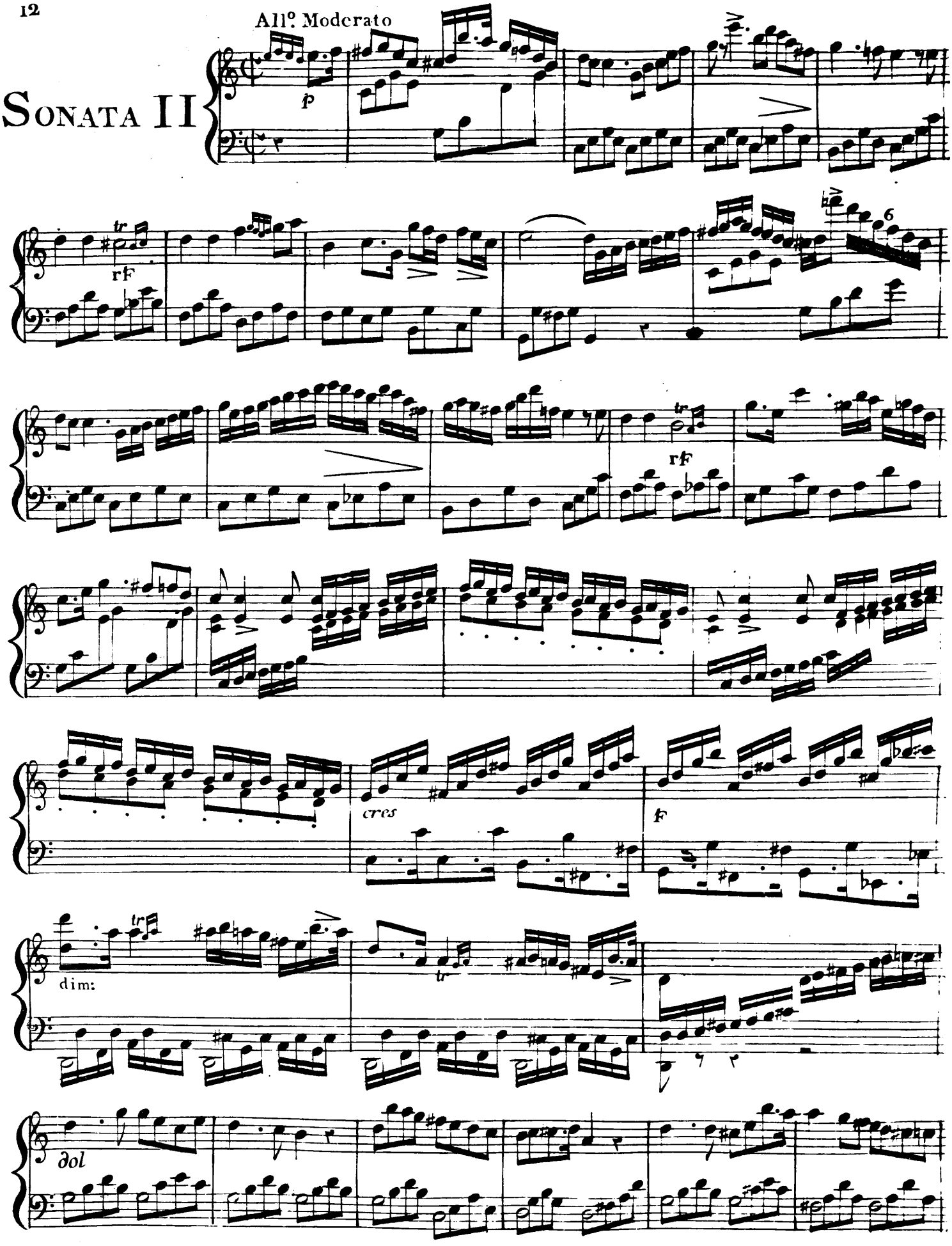

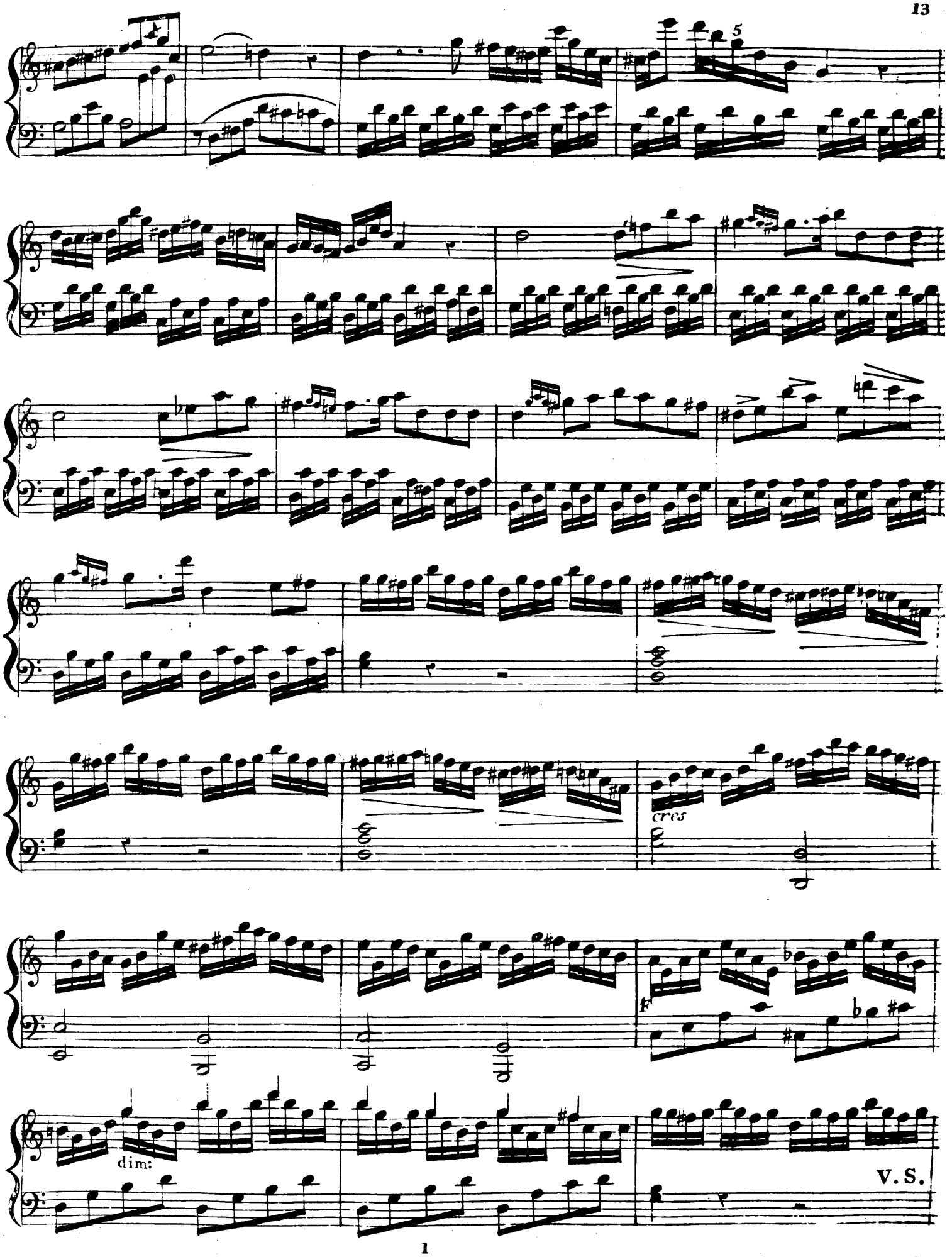
5
cres
dim:
V. S.

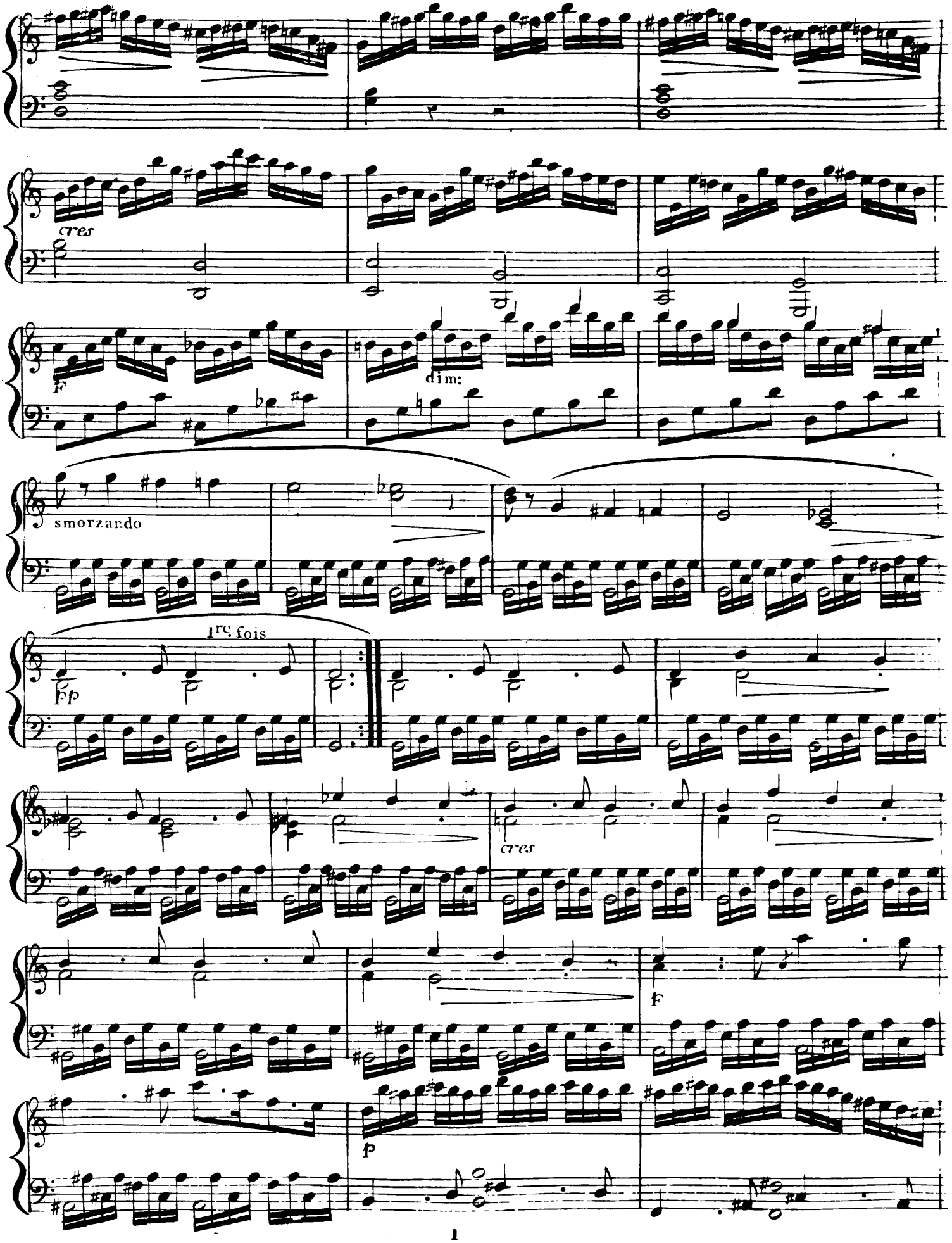
cres
F
dim:
smorzando
1re fois
pp
cres
F
p

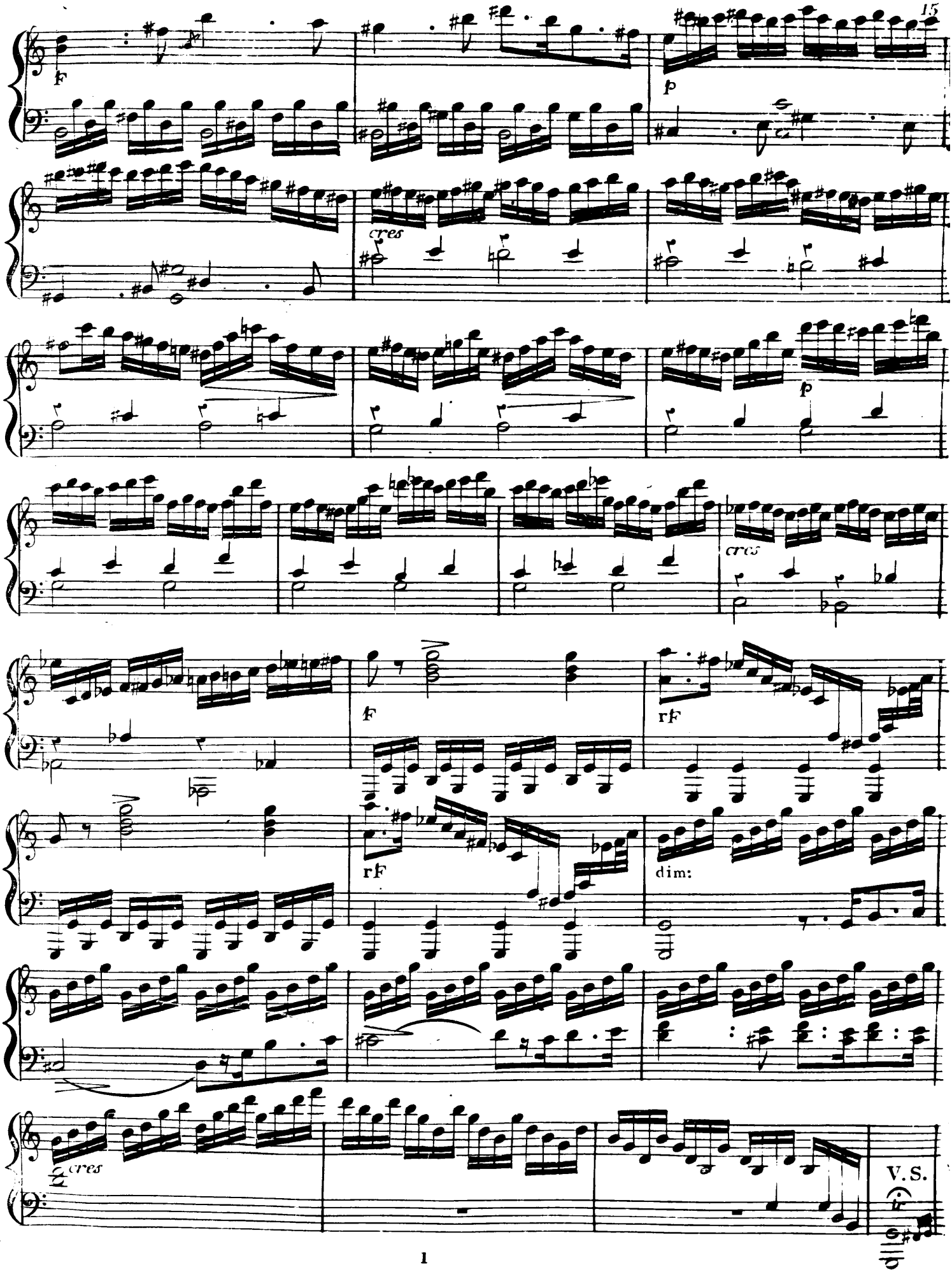
f
p
cres
p
cres
f
rf
rf
dim:
cres
V.S.

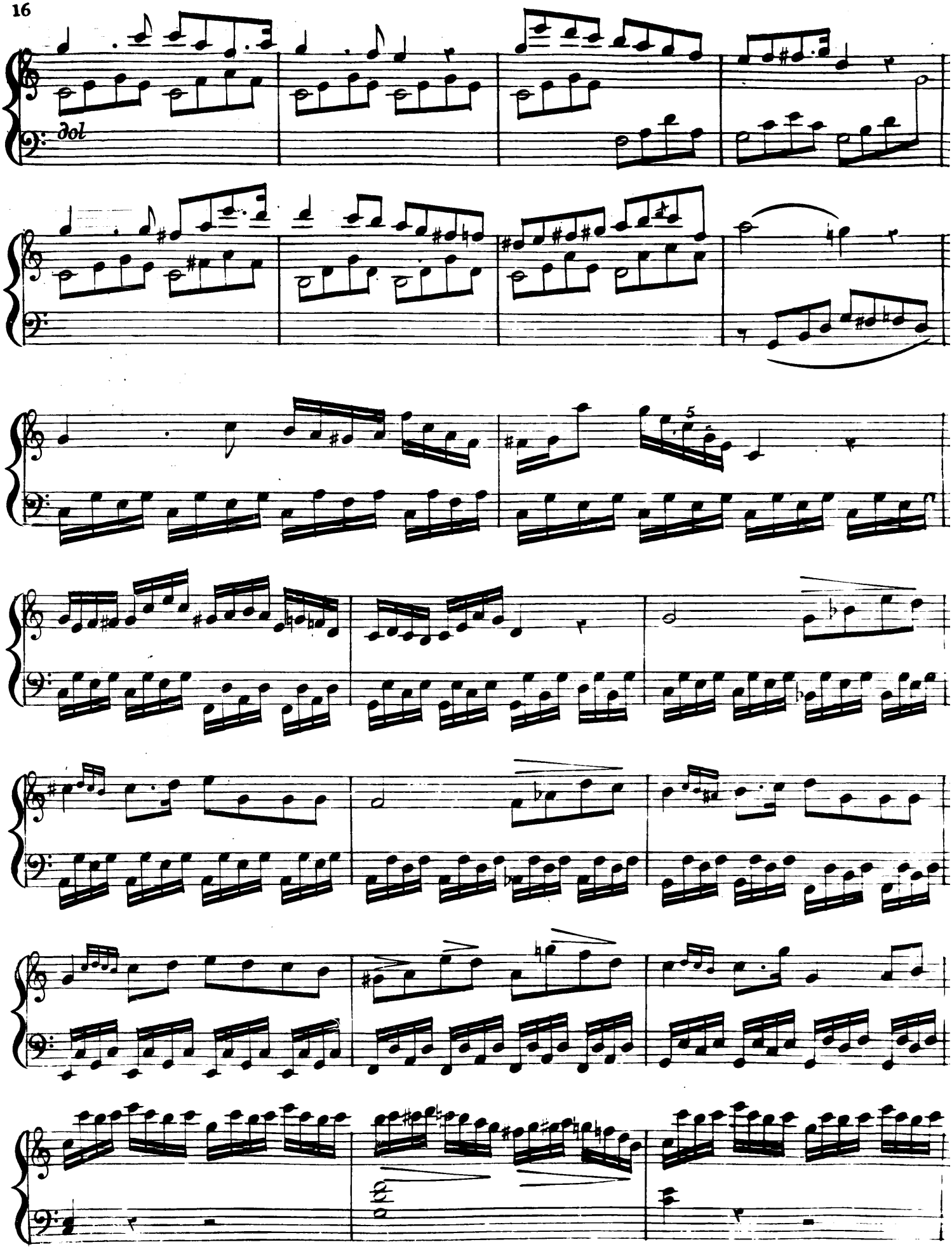
dol
5

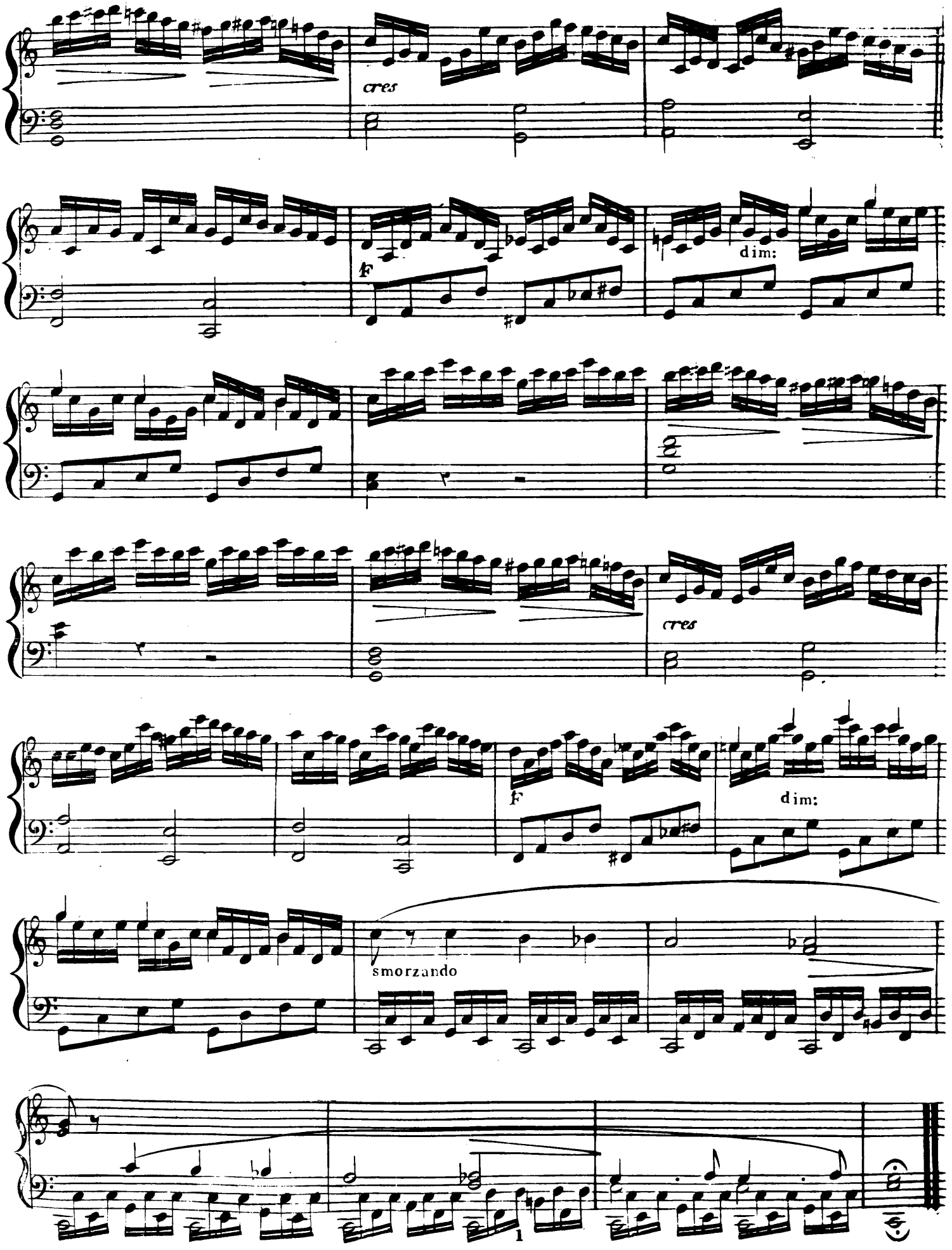
cres
f
dim:
cres
f
dim:
smorzando

Vivace

RONDO

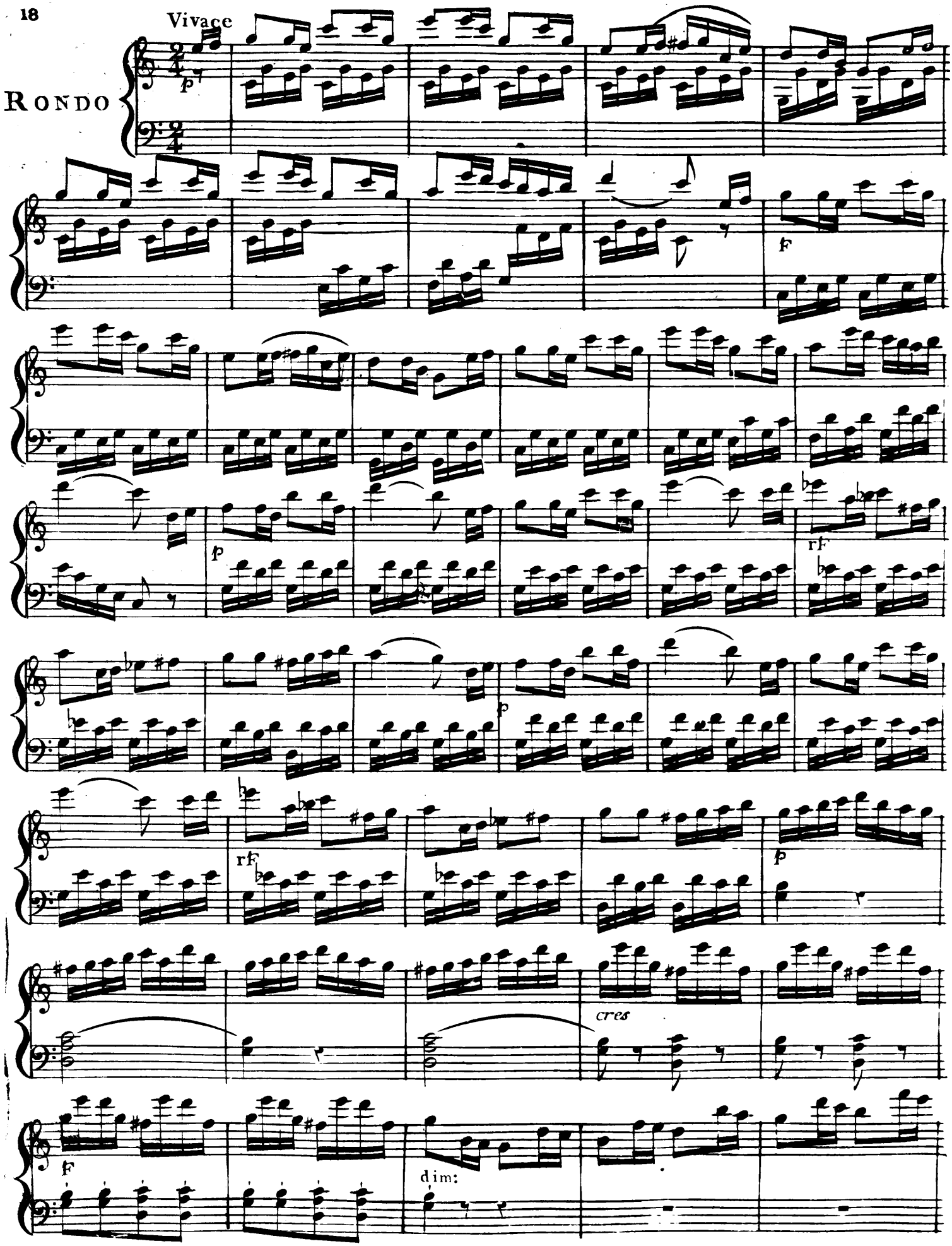

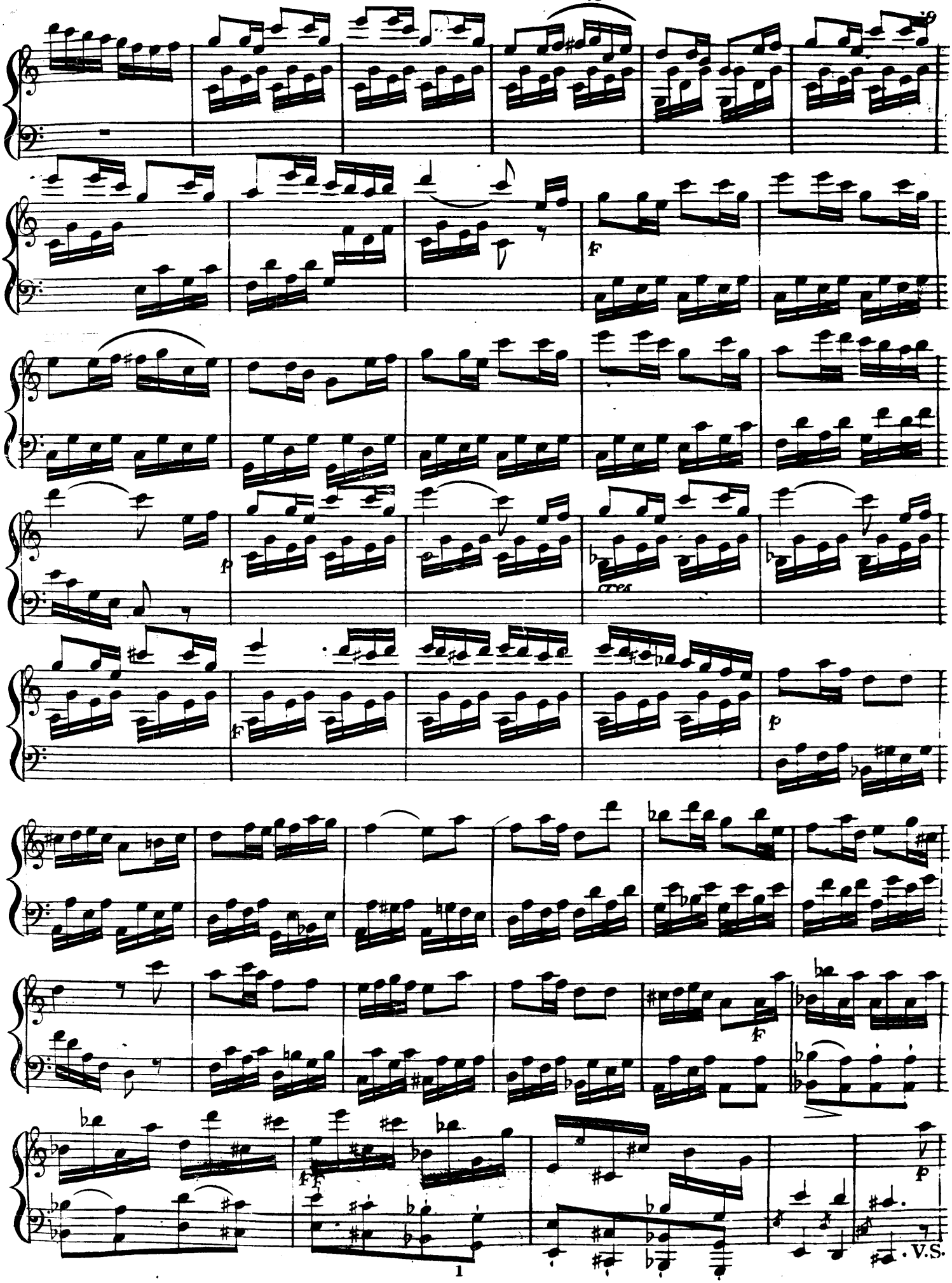
cres
V.S.

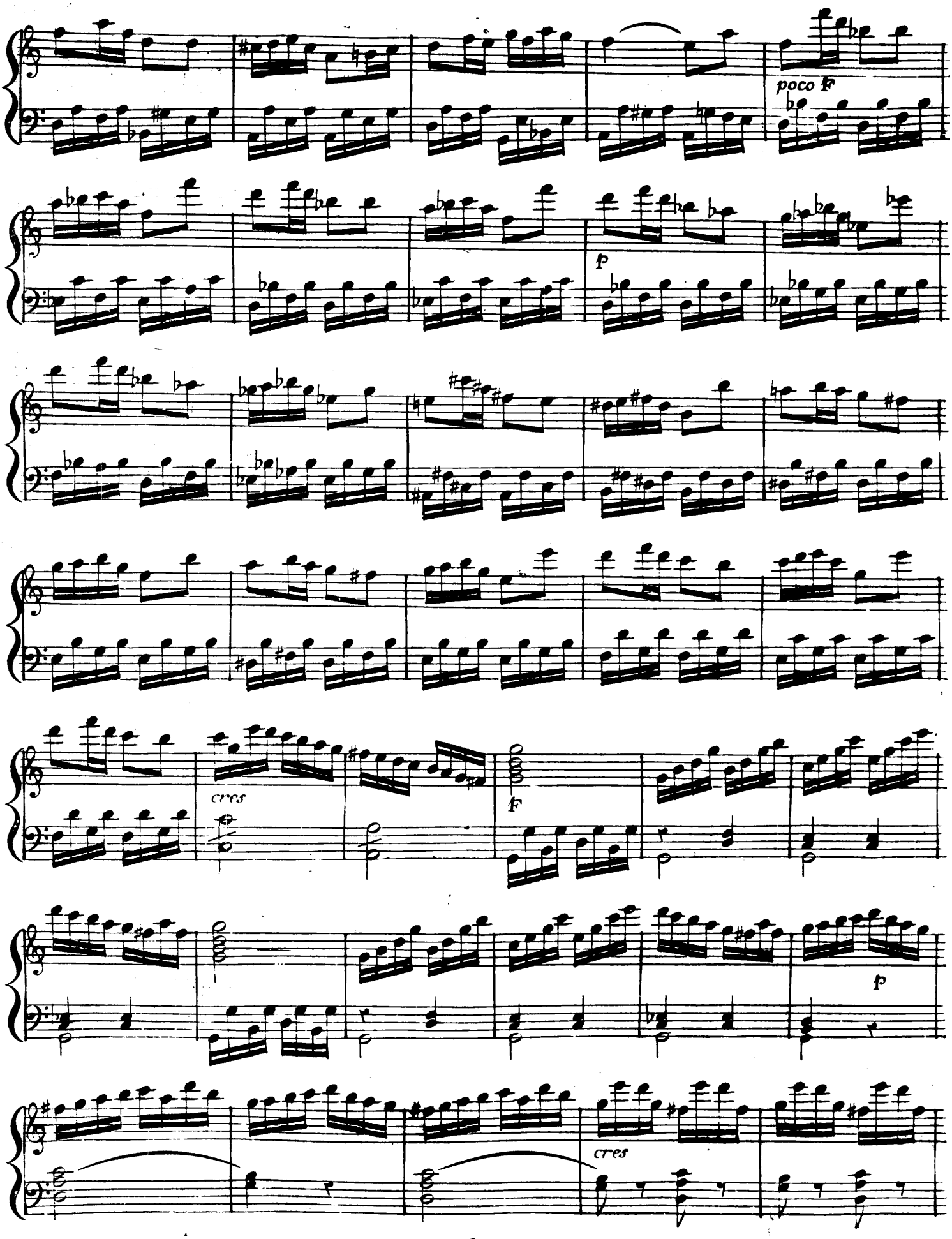
poco F
p
cres
F
p
cres

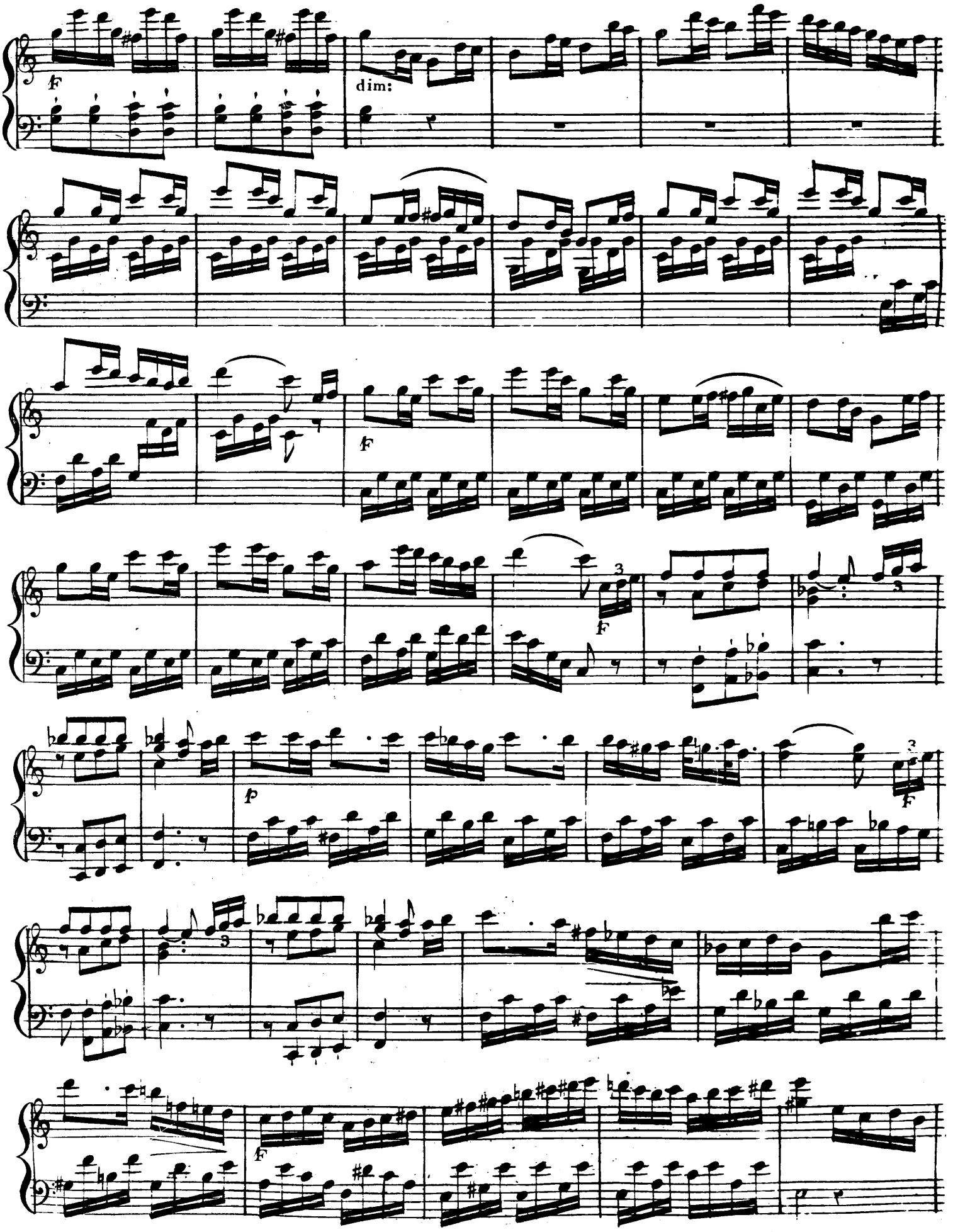
dim:

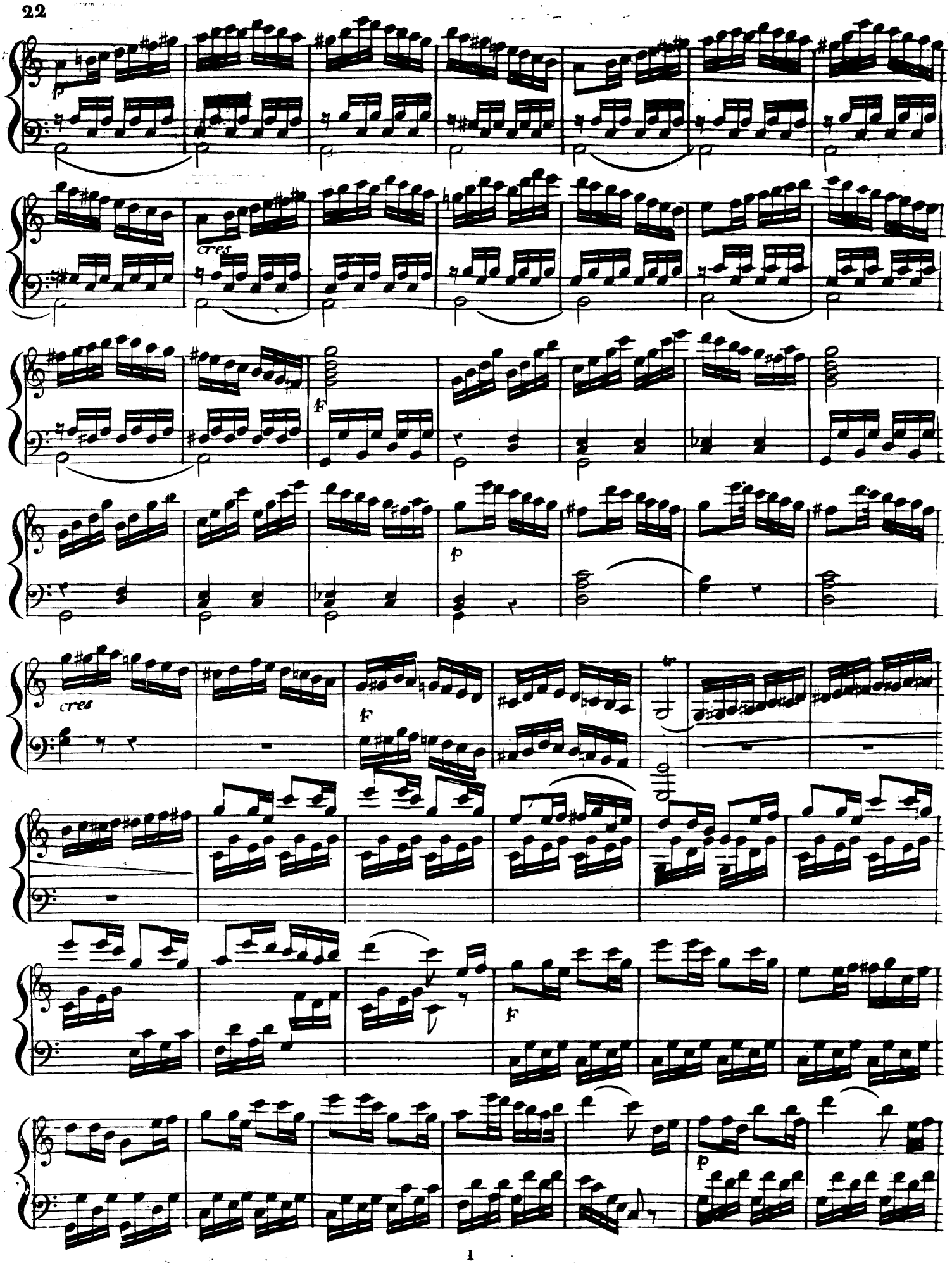
p
cres
f
p
cres
f
f
p

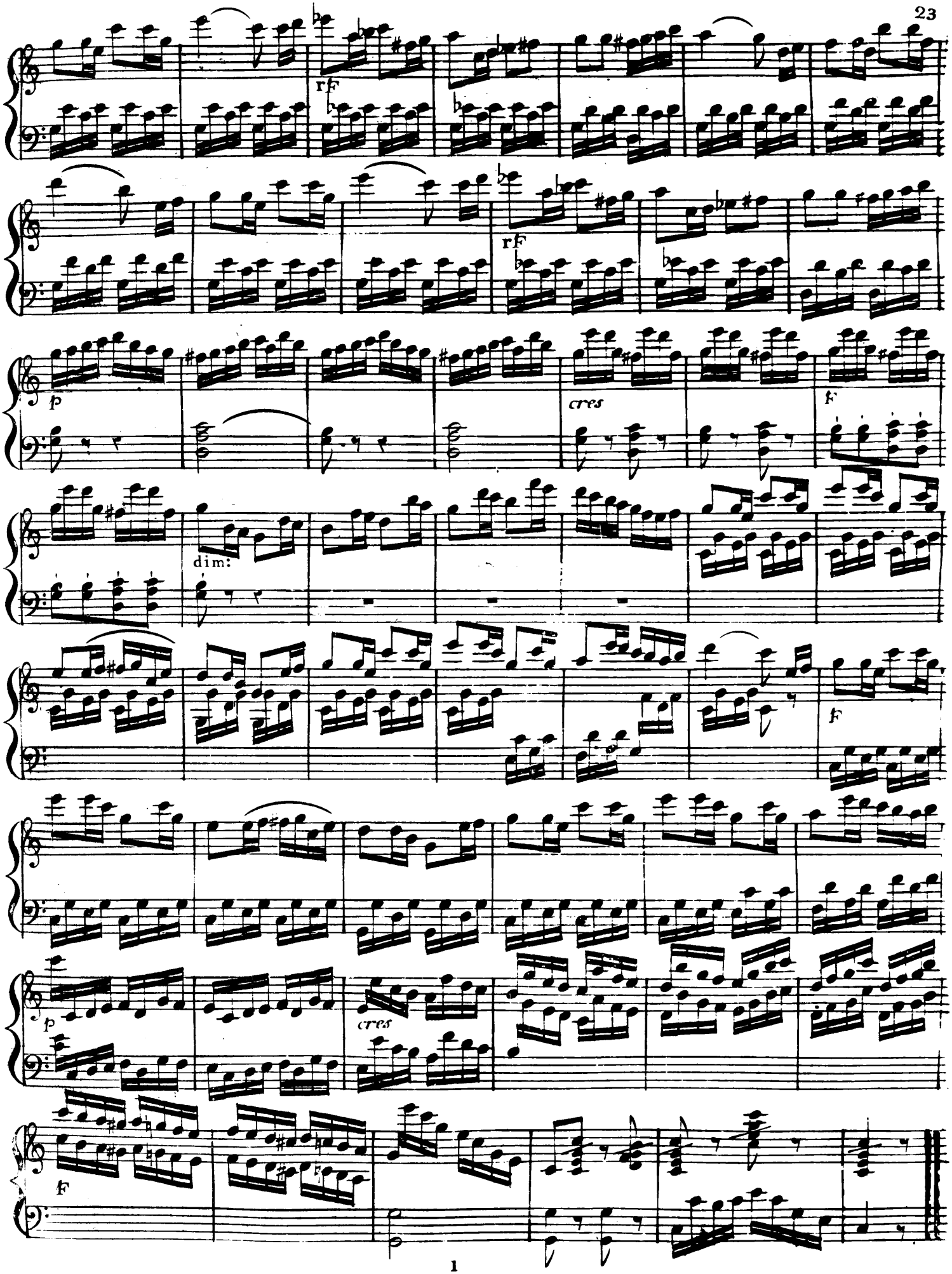
rF
rF
p
cres
F
dim:
F
p
cres
F

Sonata III.

All^o. Brillante

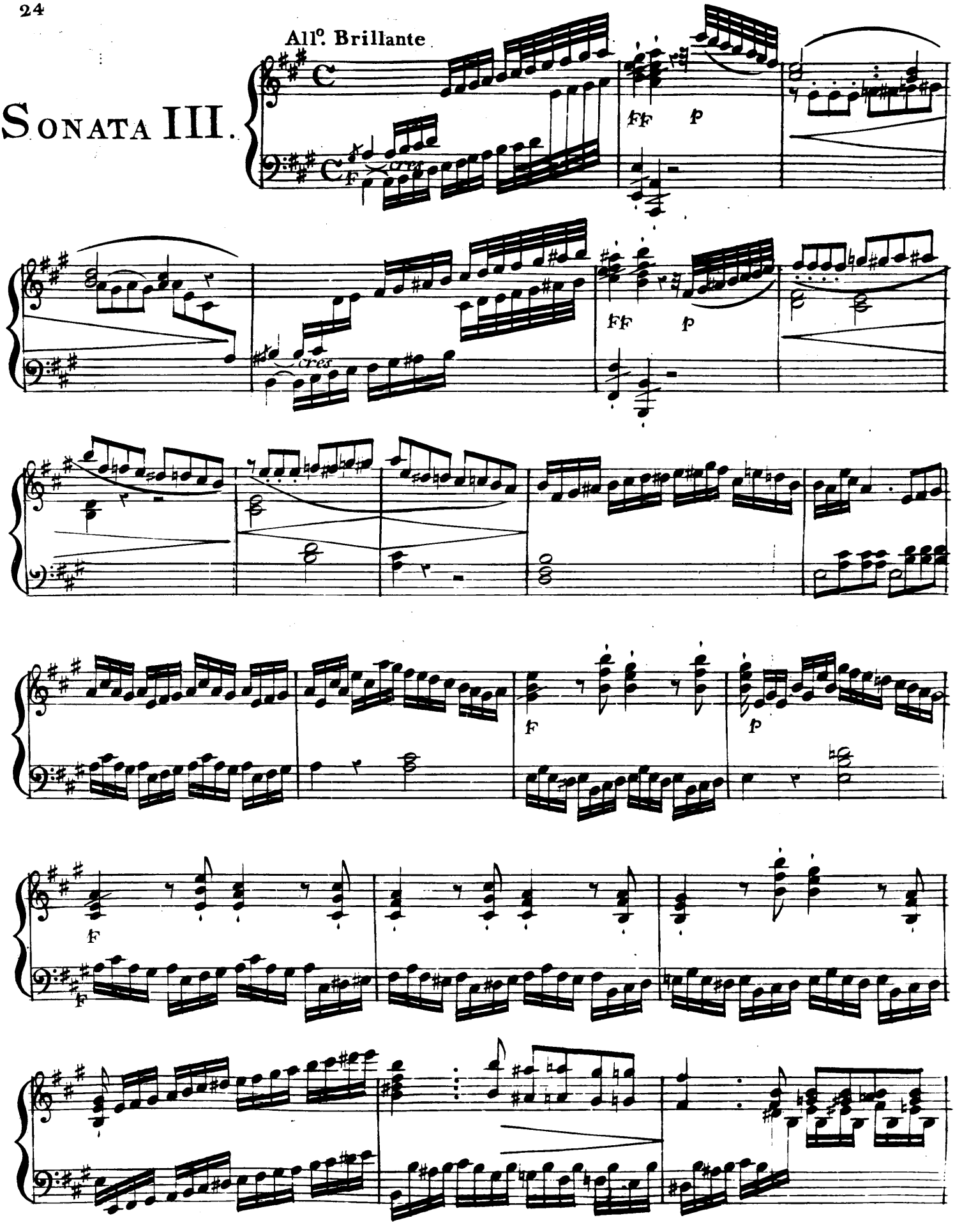

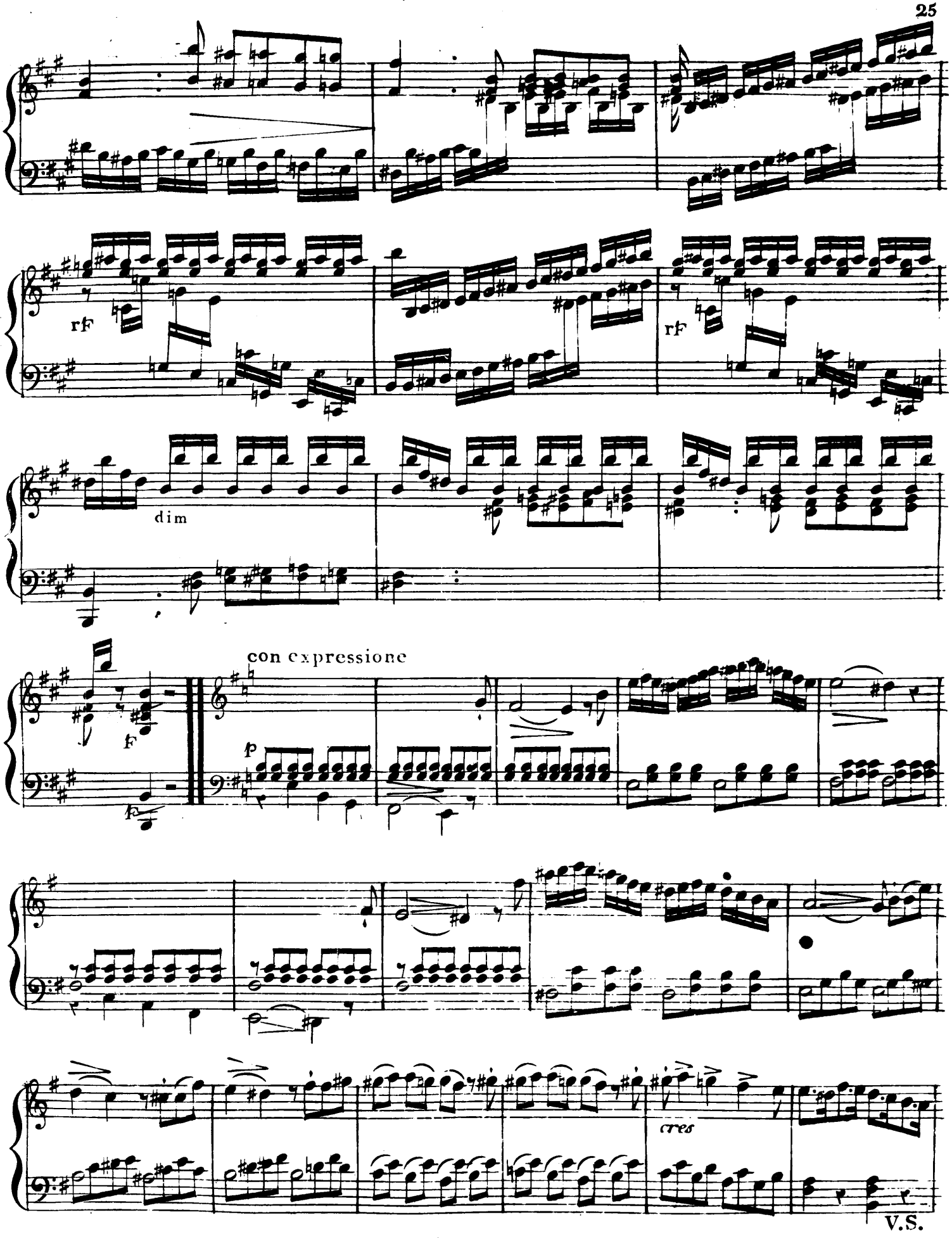
rf
rf
dim
con expressione
p
cres
V.S.

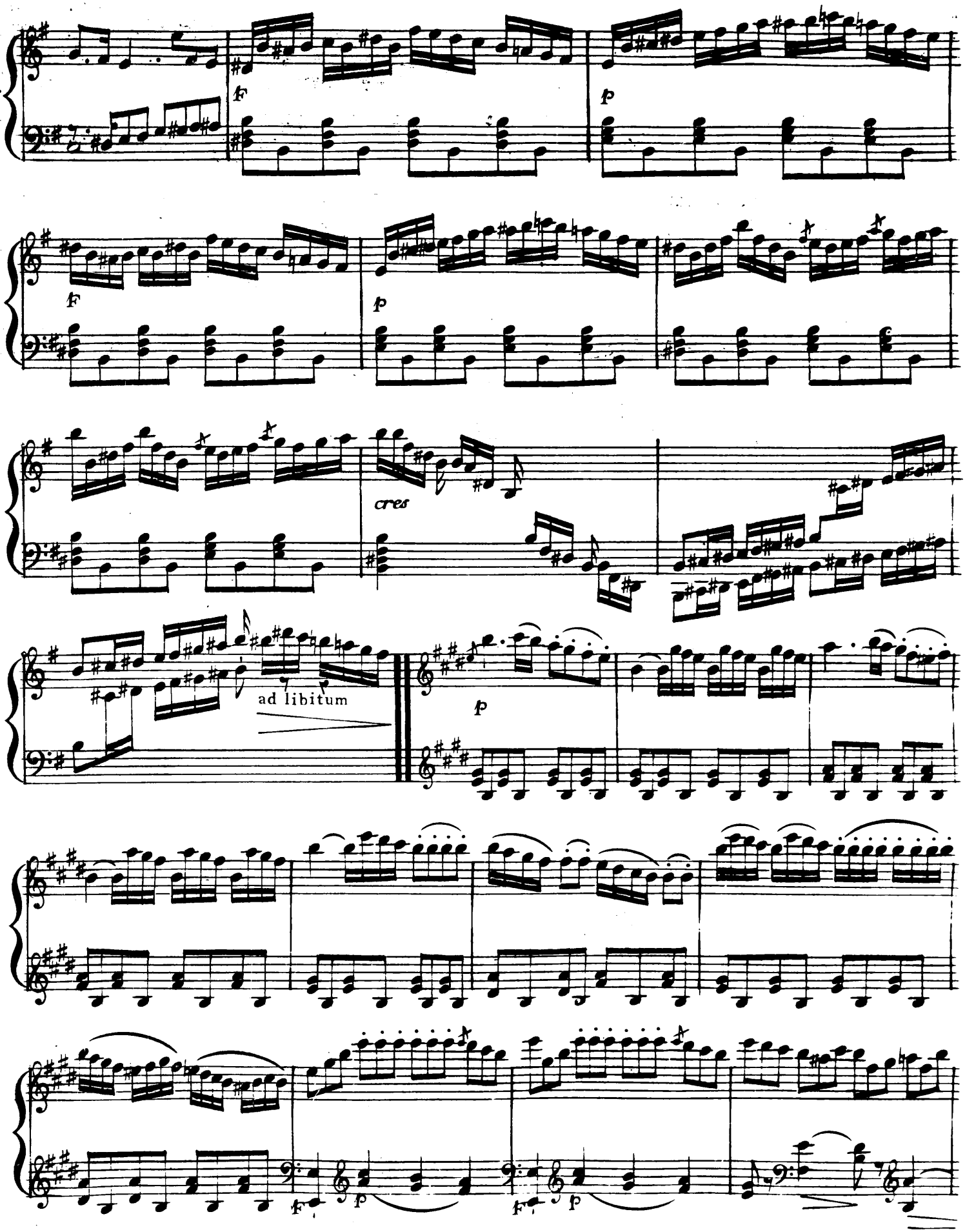
f
p
f
p
cres
ad libitum
p
f
p
f
p

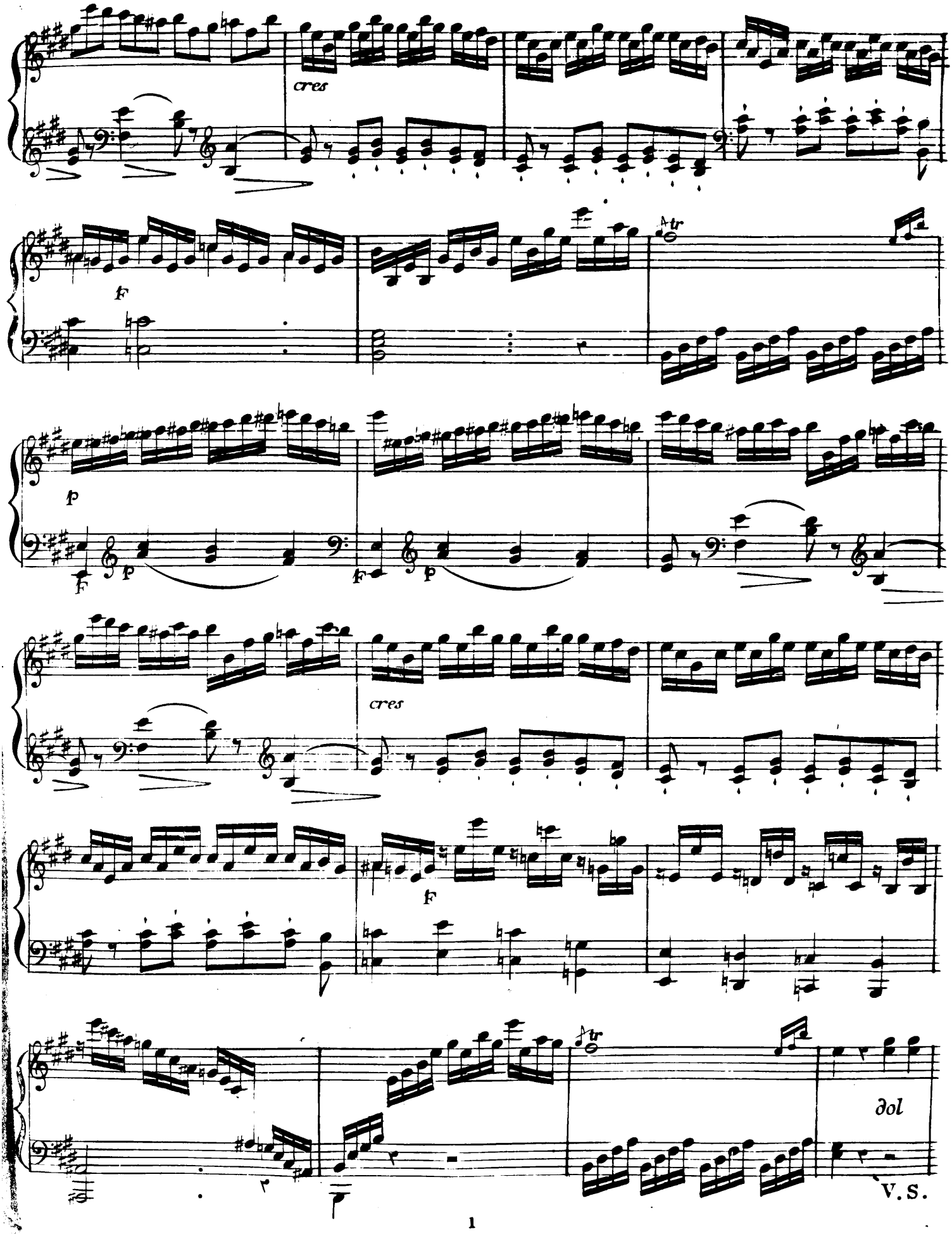
cres
f
p
f
p
f
p
cres
f
dol
V. S.

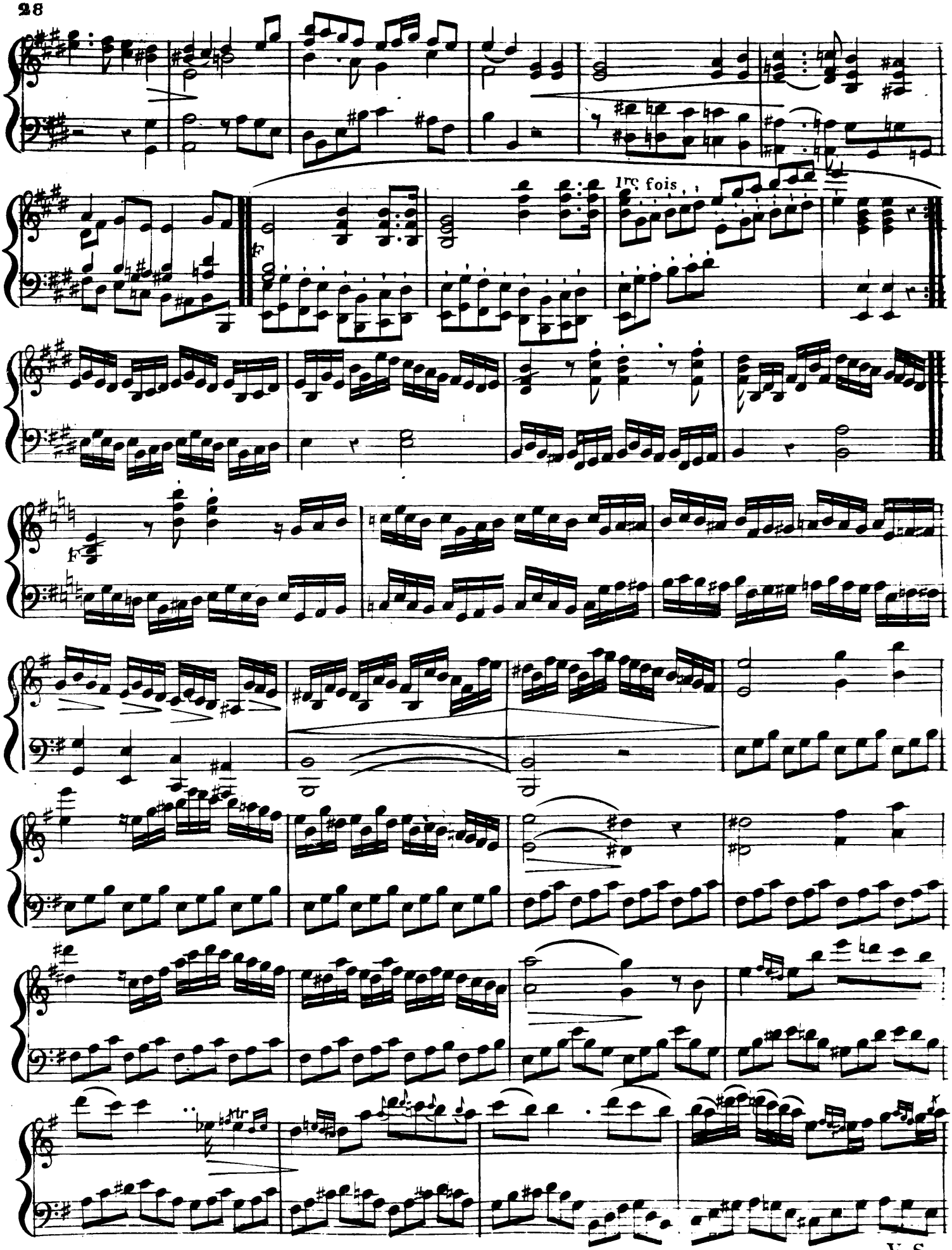

V.S.

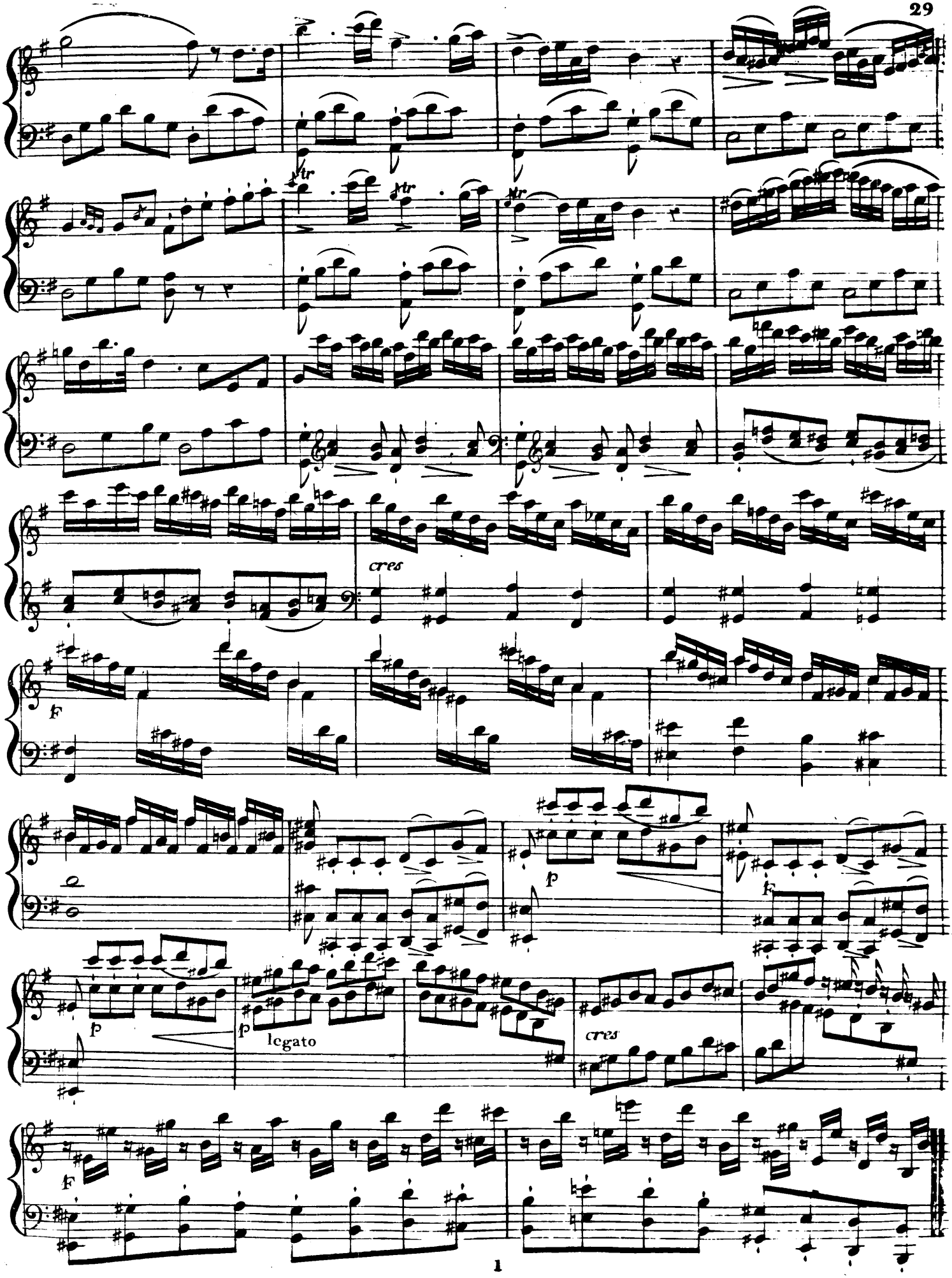
cres
f
p
legato
cres
f

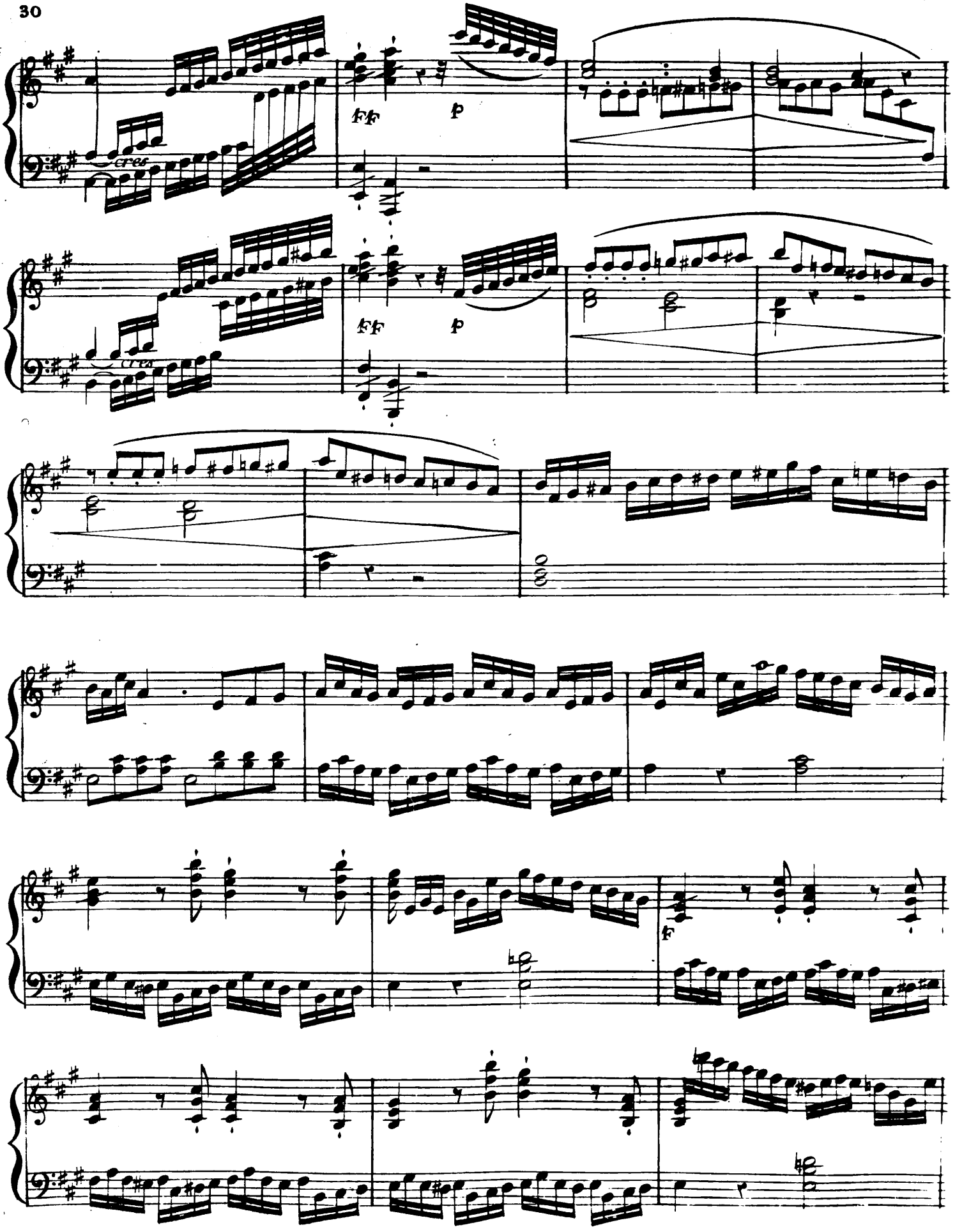
cres
ff
p
cres
ff
p
f

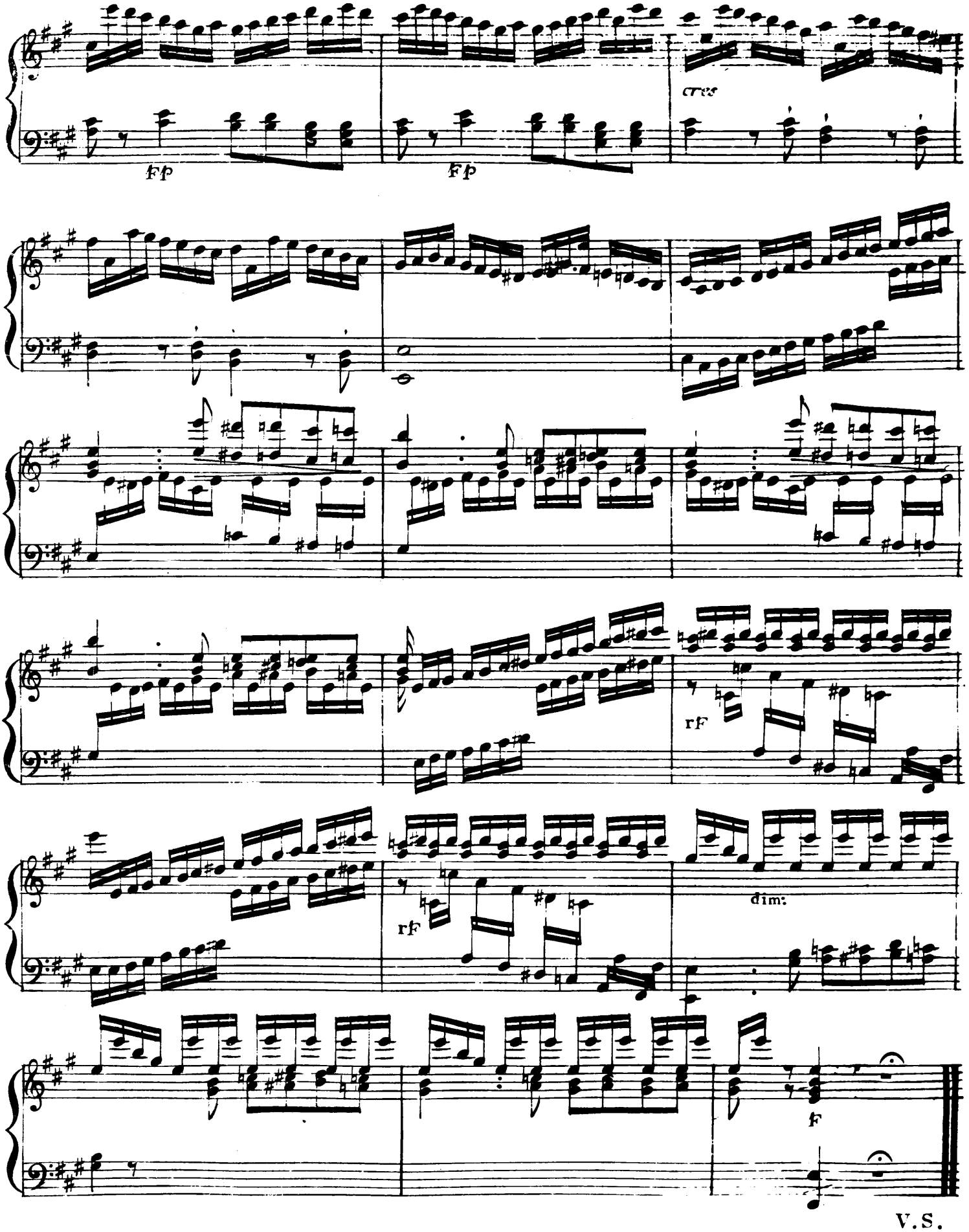

V.S.

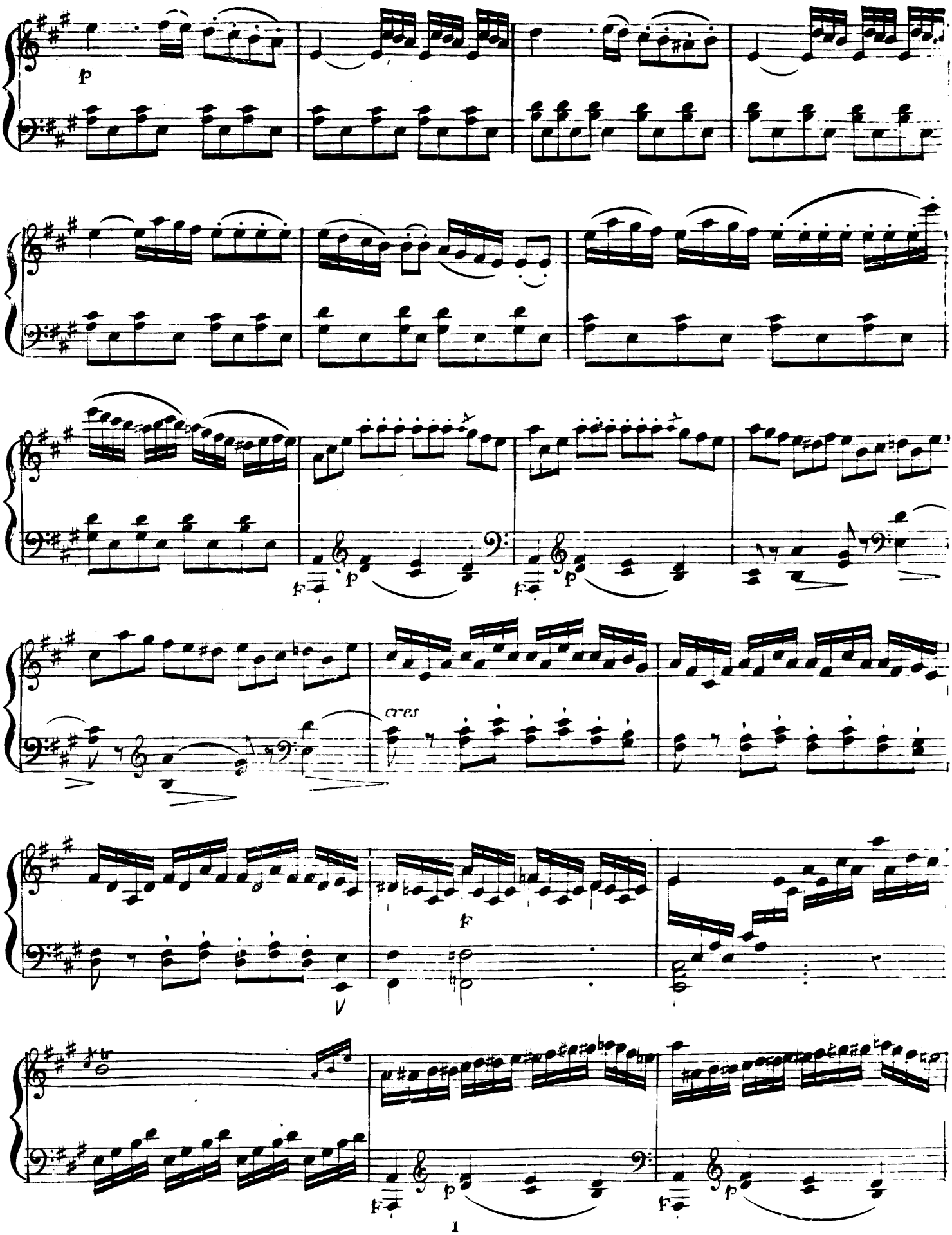
p
cres
f
p

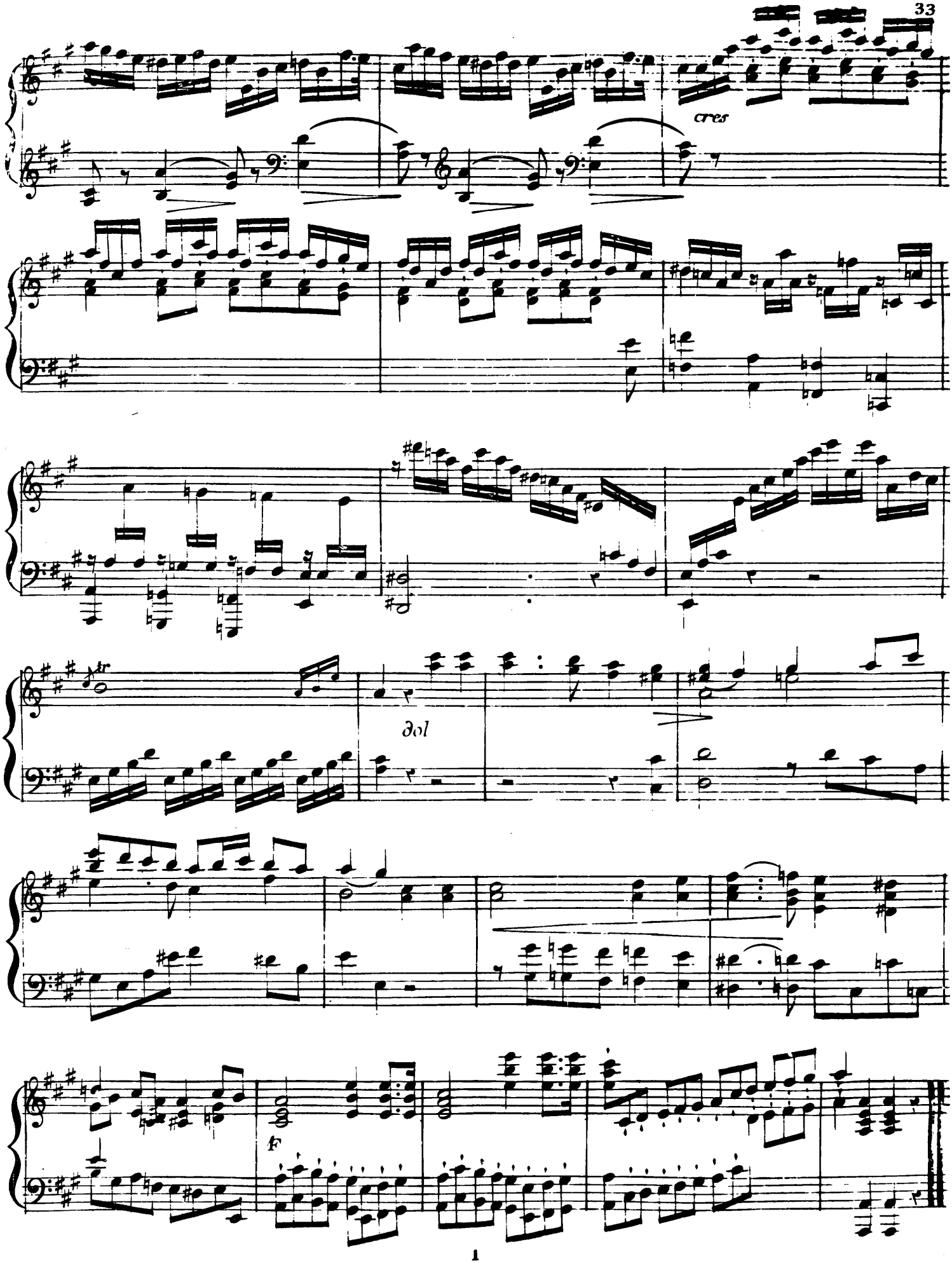
cres
dol
f

Poco Presto

RONDO

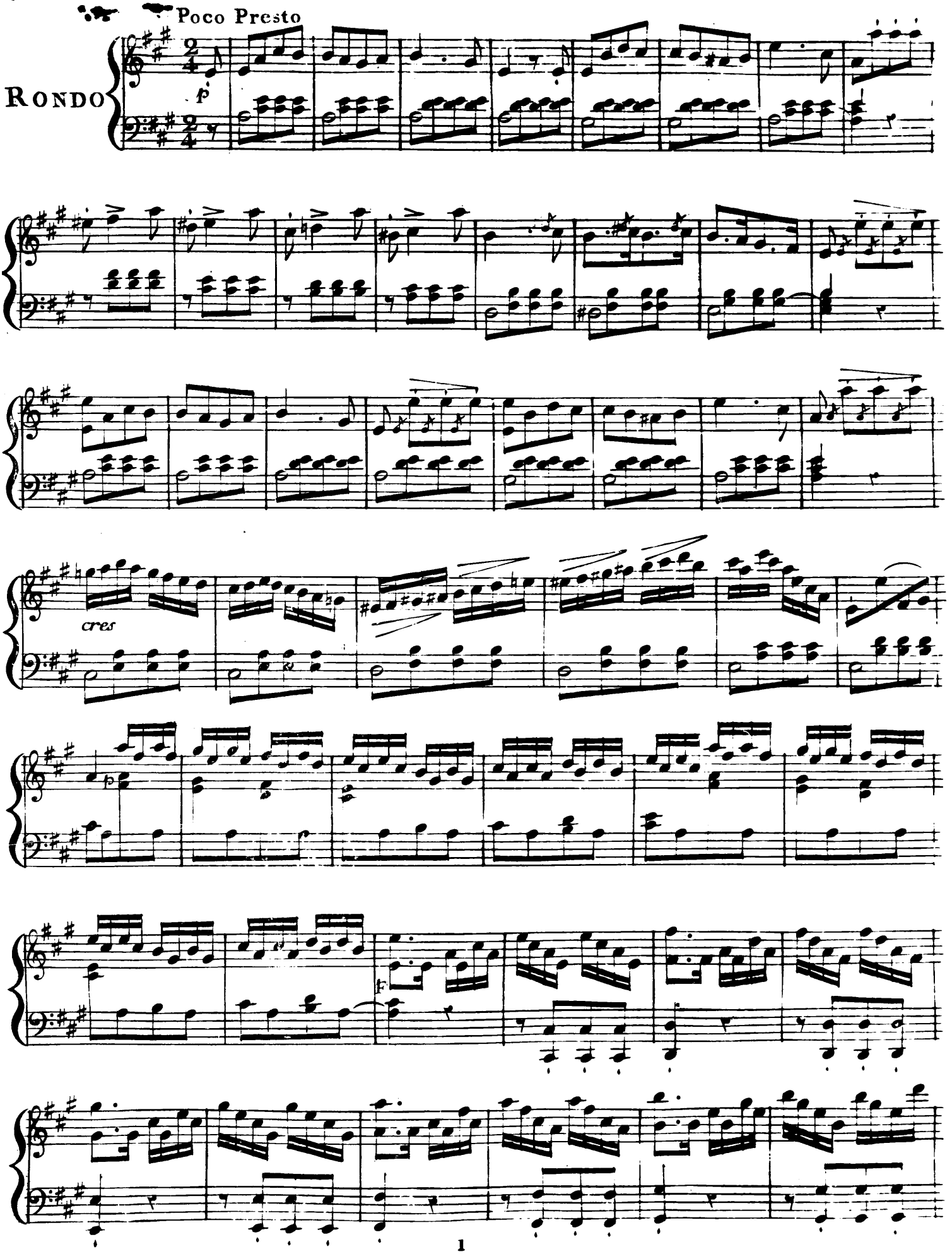

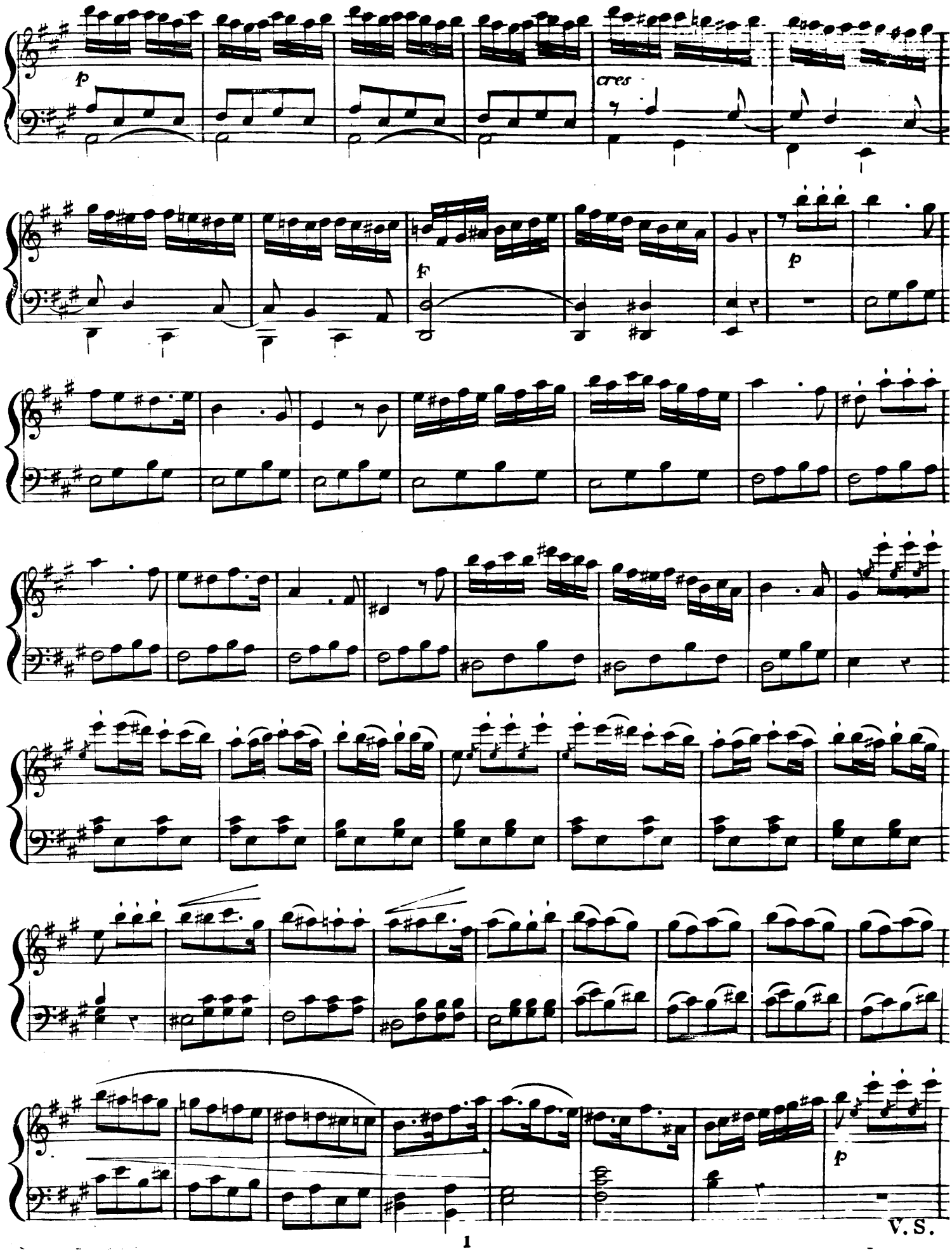
p
cres
f
p
p
V. S.

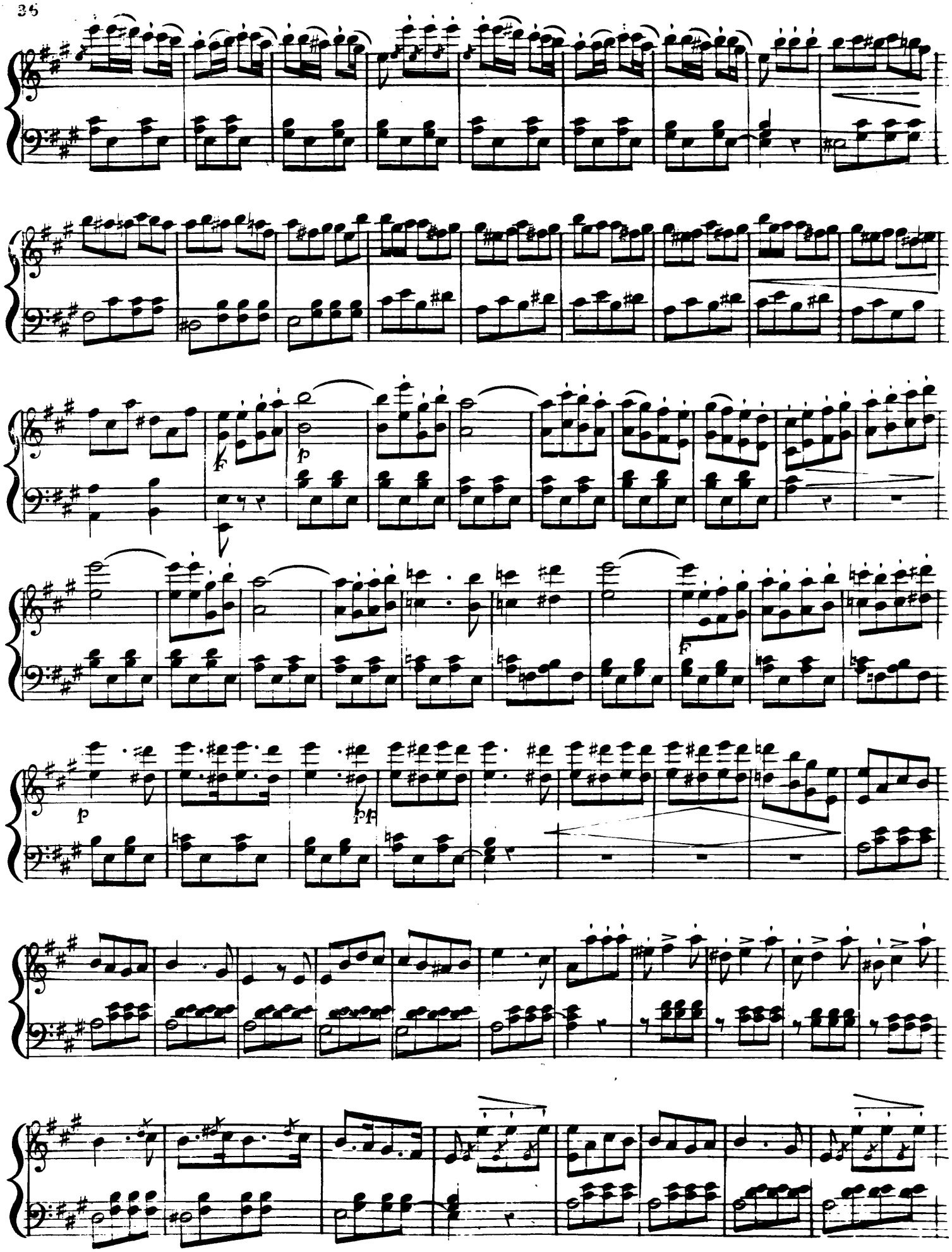
f
p
F
p
pp

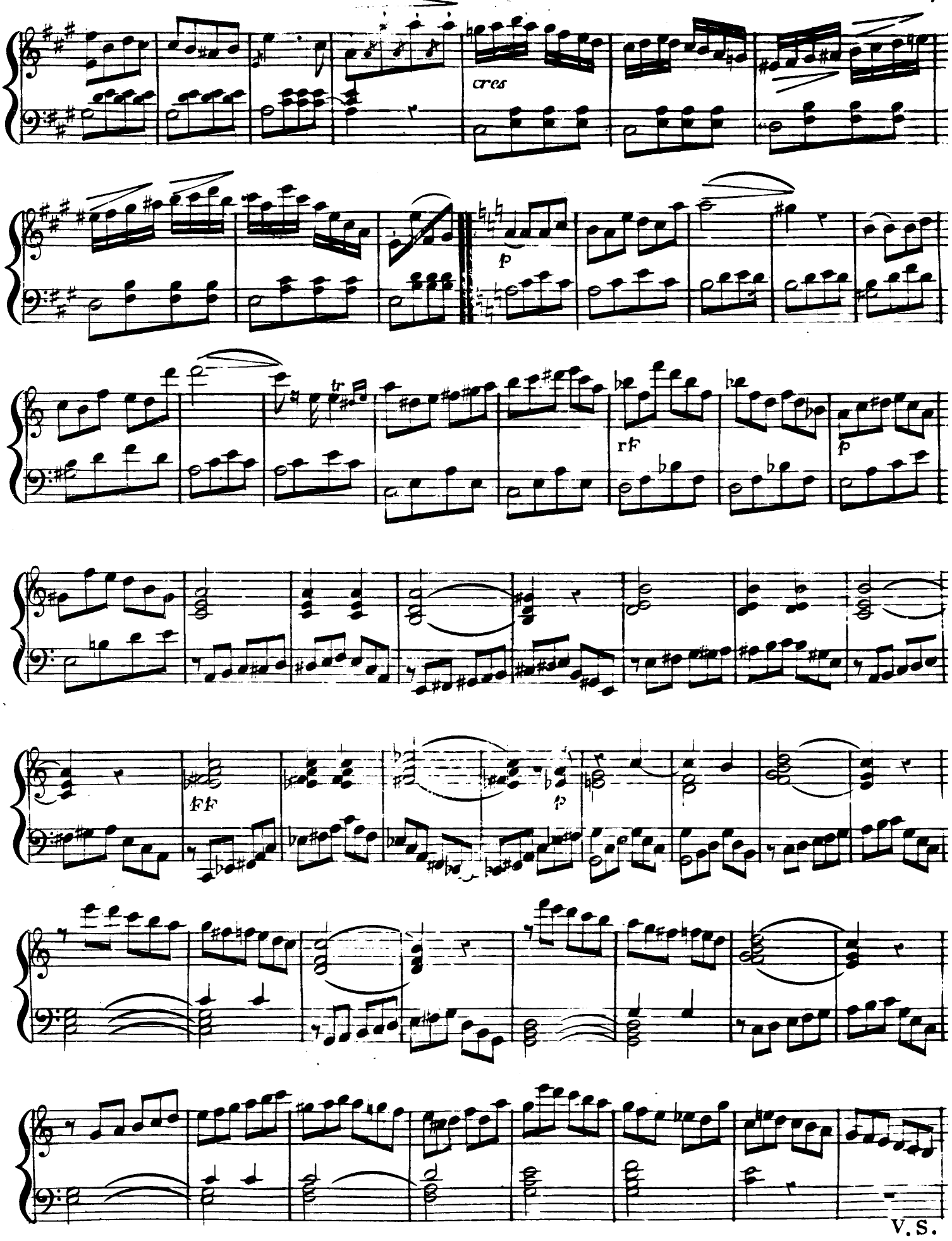
cres
p
tr
rF
p
FF
p
V. S.

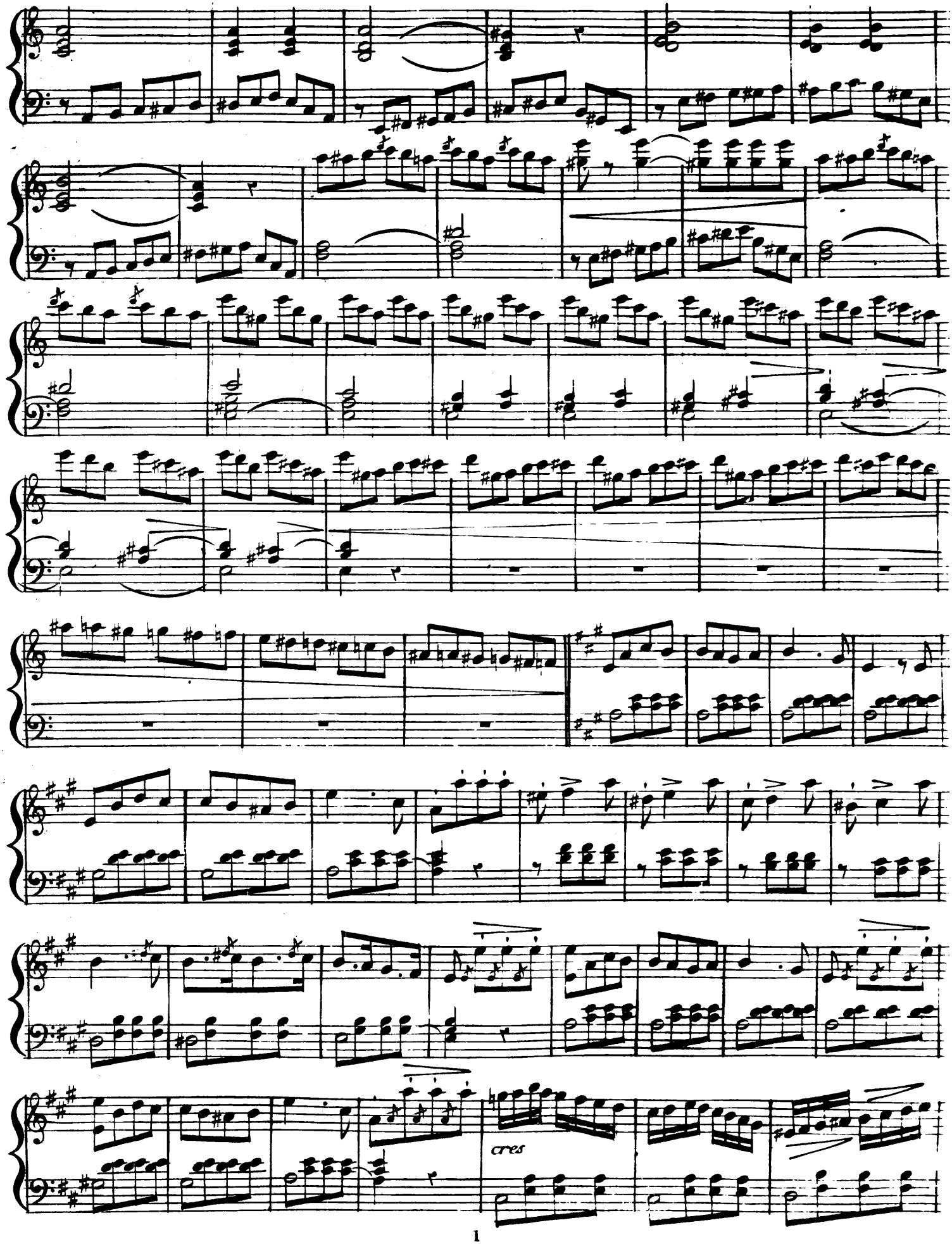
cres

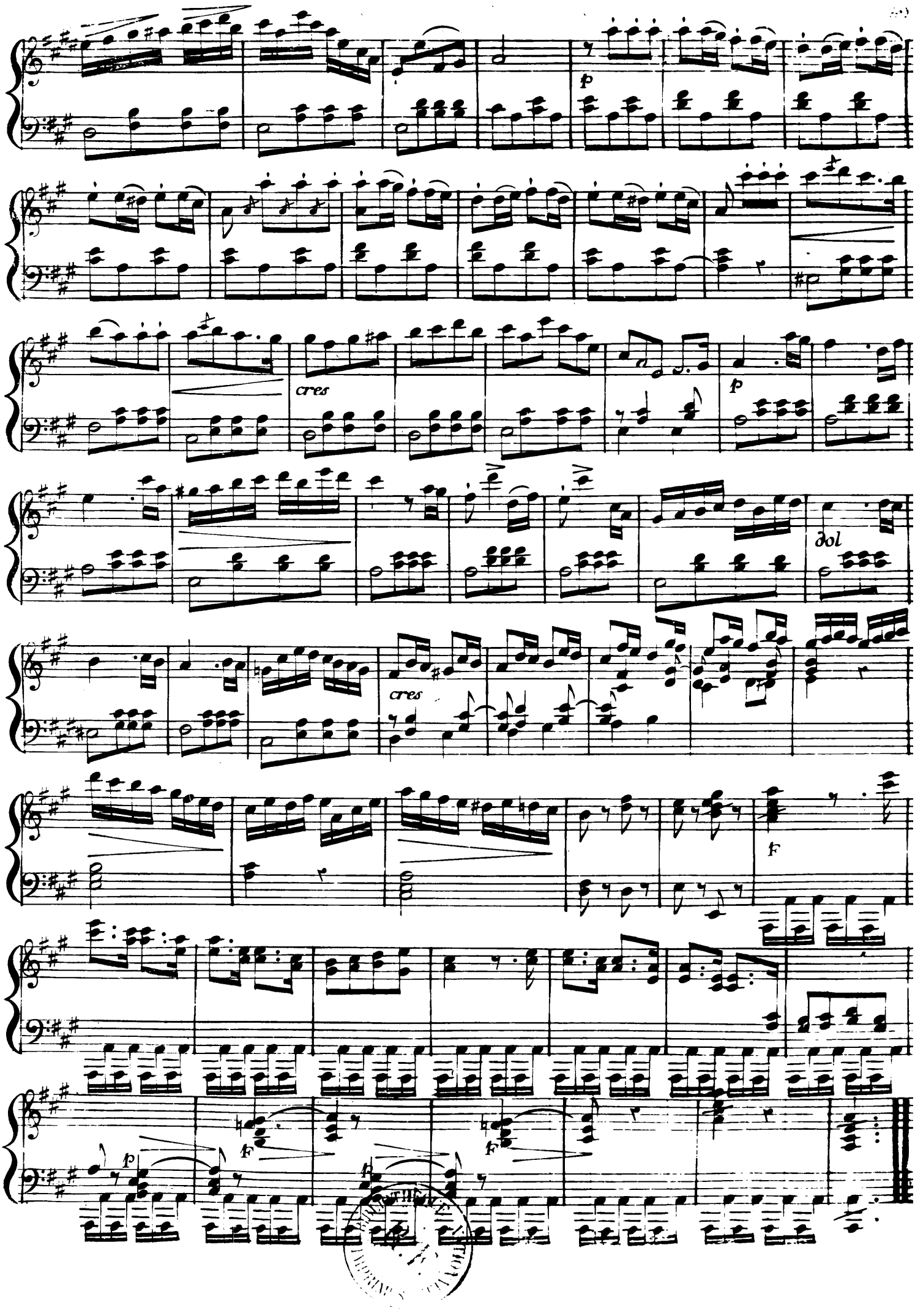
p
cres
p
dol
cres
f
f
f
p