Say Young Feller

Where'd You Get That Girl?

Piano

Mod to

(G orig.)

Chip Donaldson.
Isham Jones.
Arr. by Fred K. Huffer.

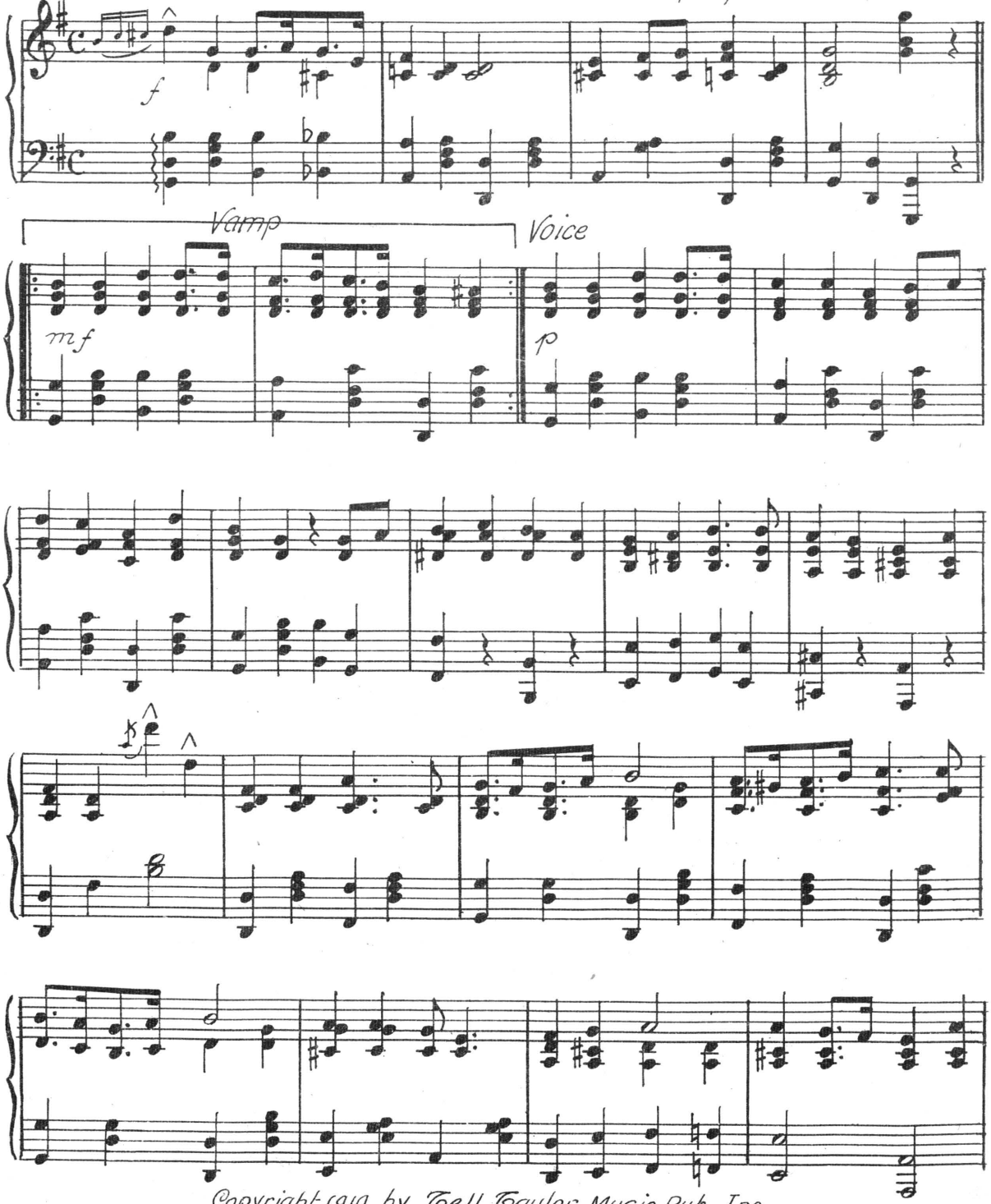

Copyright 1919 by Tell Taylor Music Pub., Inc.
Chicago.

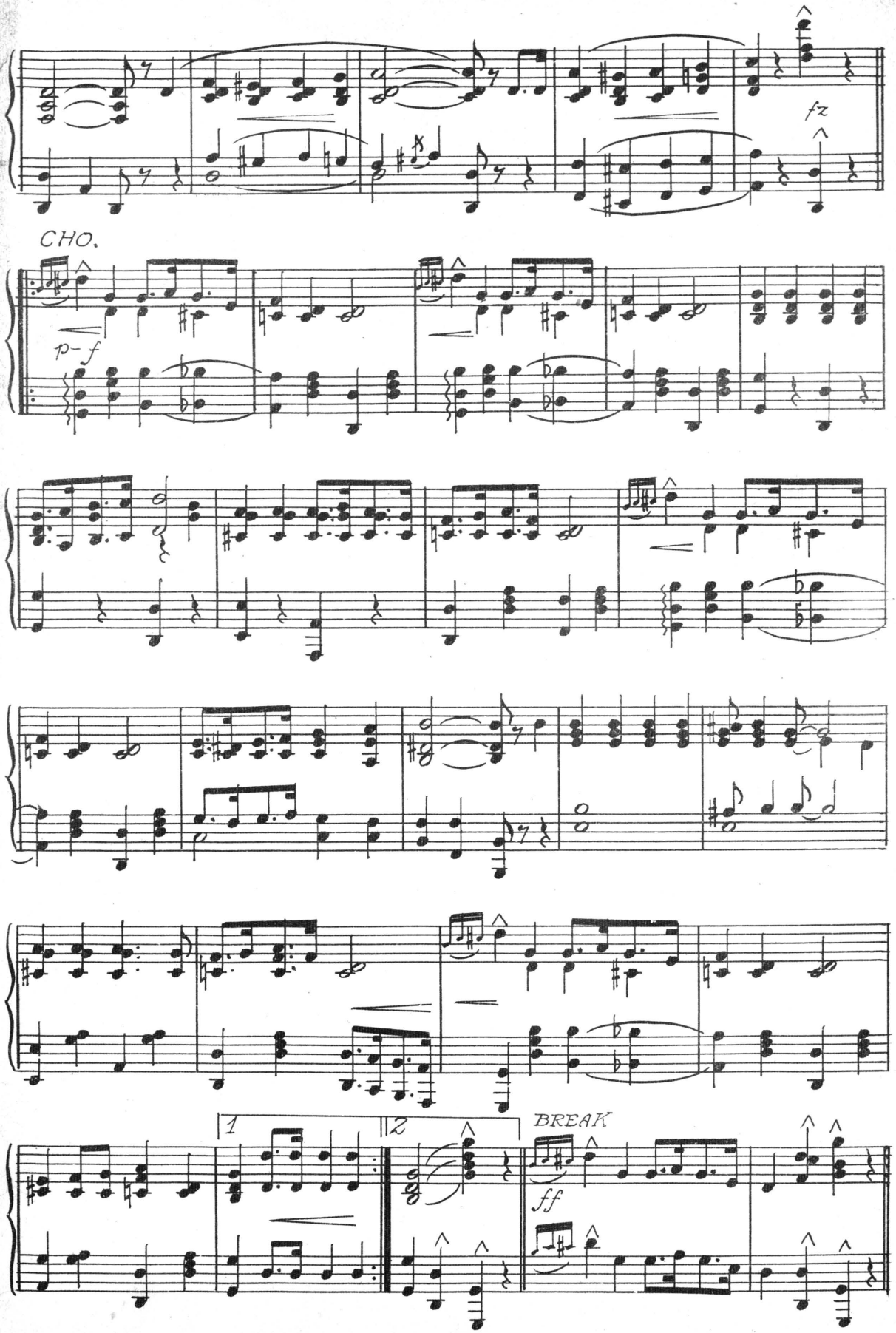
fz
CHO.
p-f
1
2
BREAK
ff

Say Young Feller

Flute

G orig.

Donaldson & Jones.

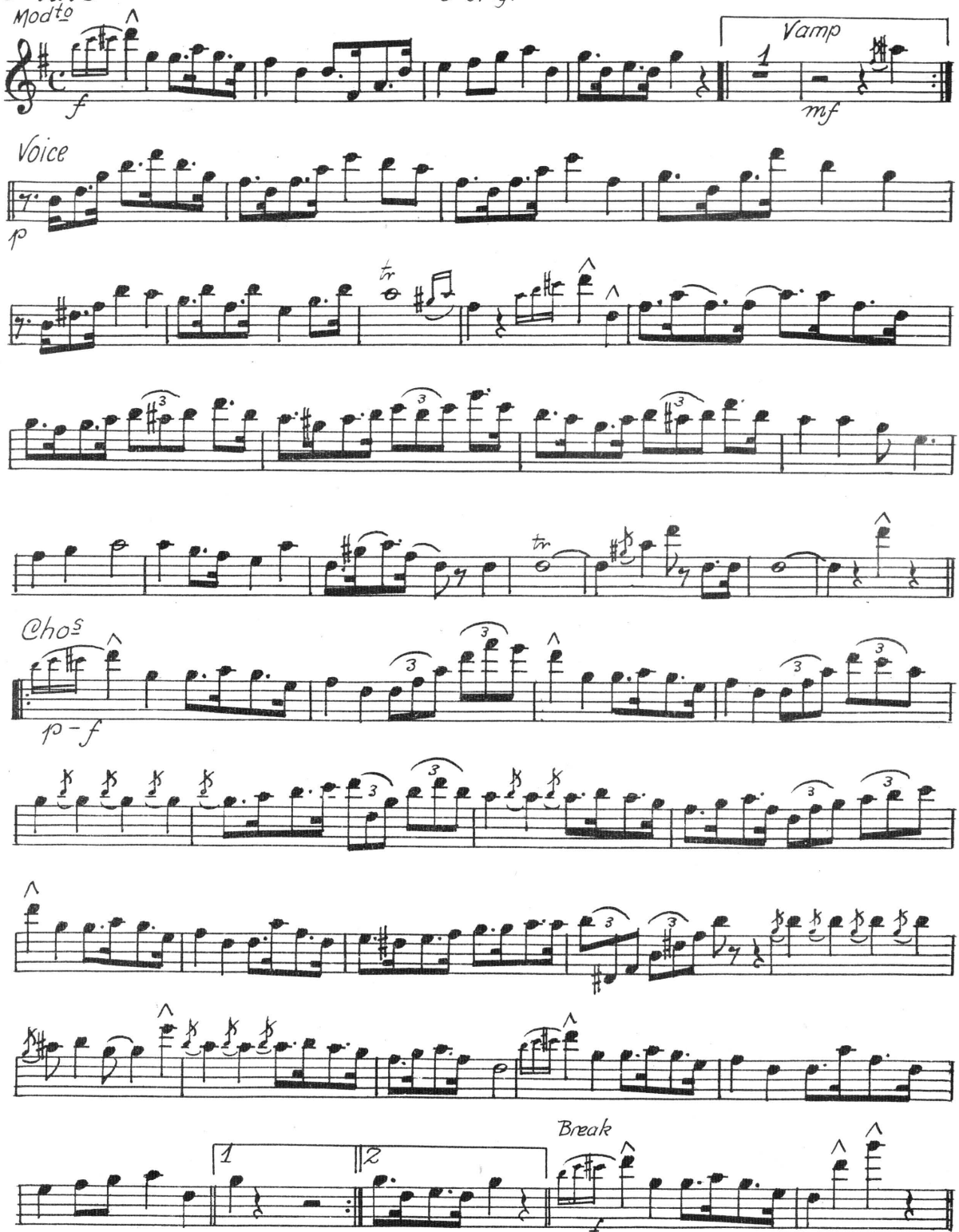

Tell Taylor Pub. Chicago.

Say Young Feller

Clarinet in A.

G orig.

Donaldson & Jones.

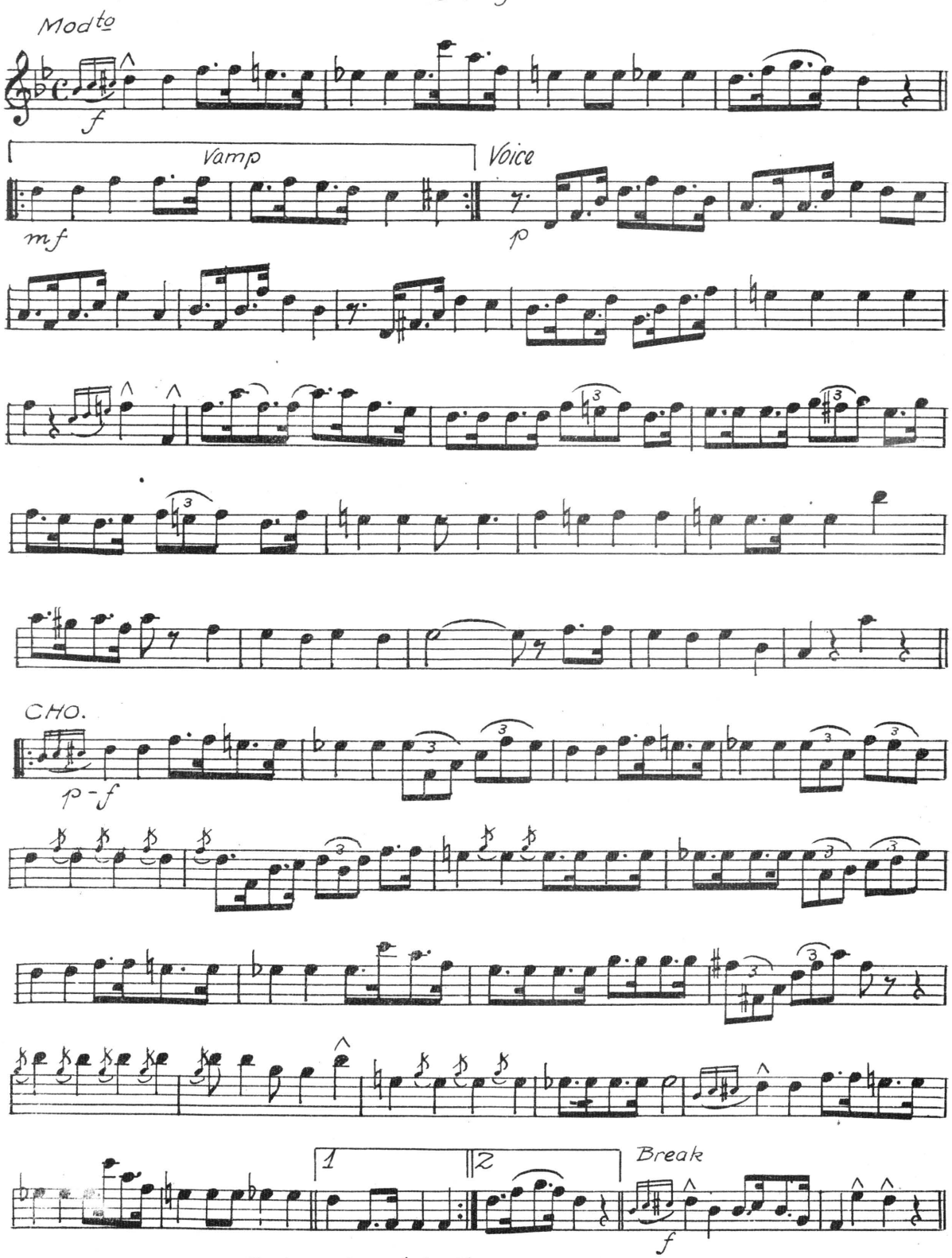

Tell Taylor Pub. Chicago.

Say Young Feller

Cornets in A

(G orig.)

Donaldson & Jones.

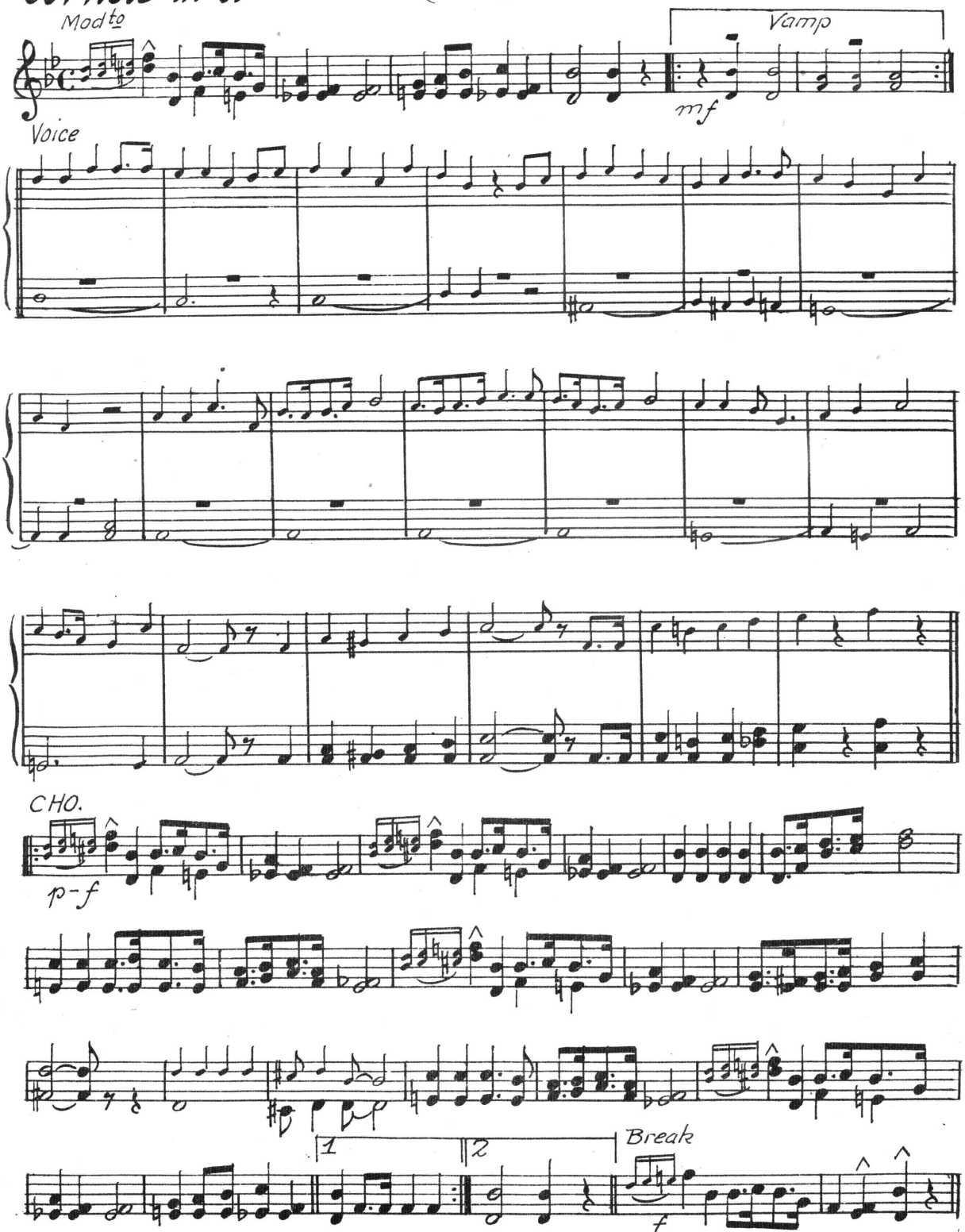

Tell Taylor Pub. Chicago.

Say Young Feller

Trombone.

(G orig.)

Donaldson & Jones.

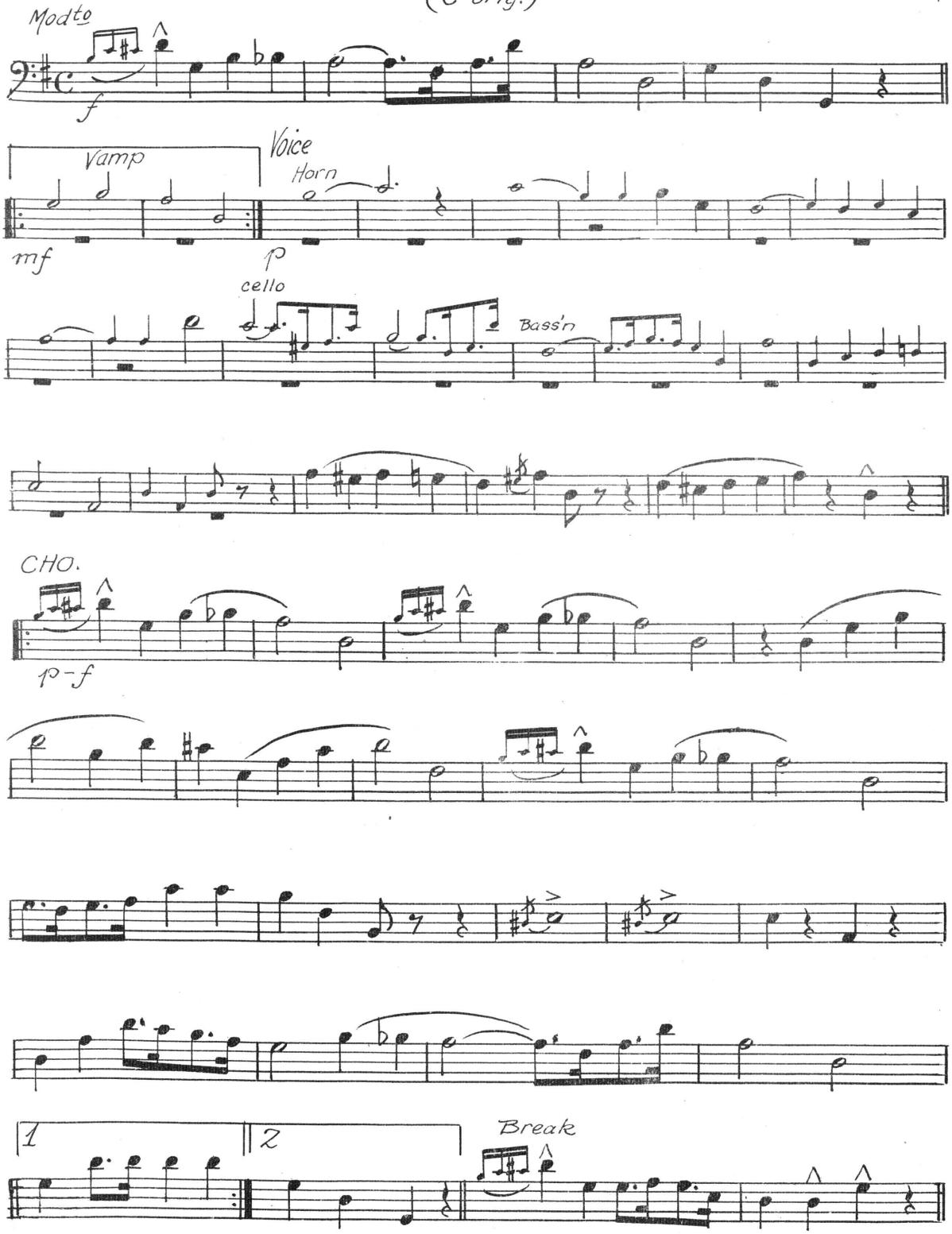

Tell Taylor Pub. Chicago

H. A. Beilstein

Say Young Feller

(G orig.)

Donaldson & Jones.

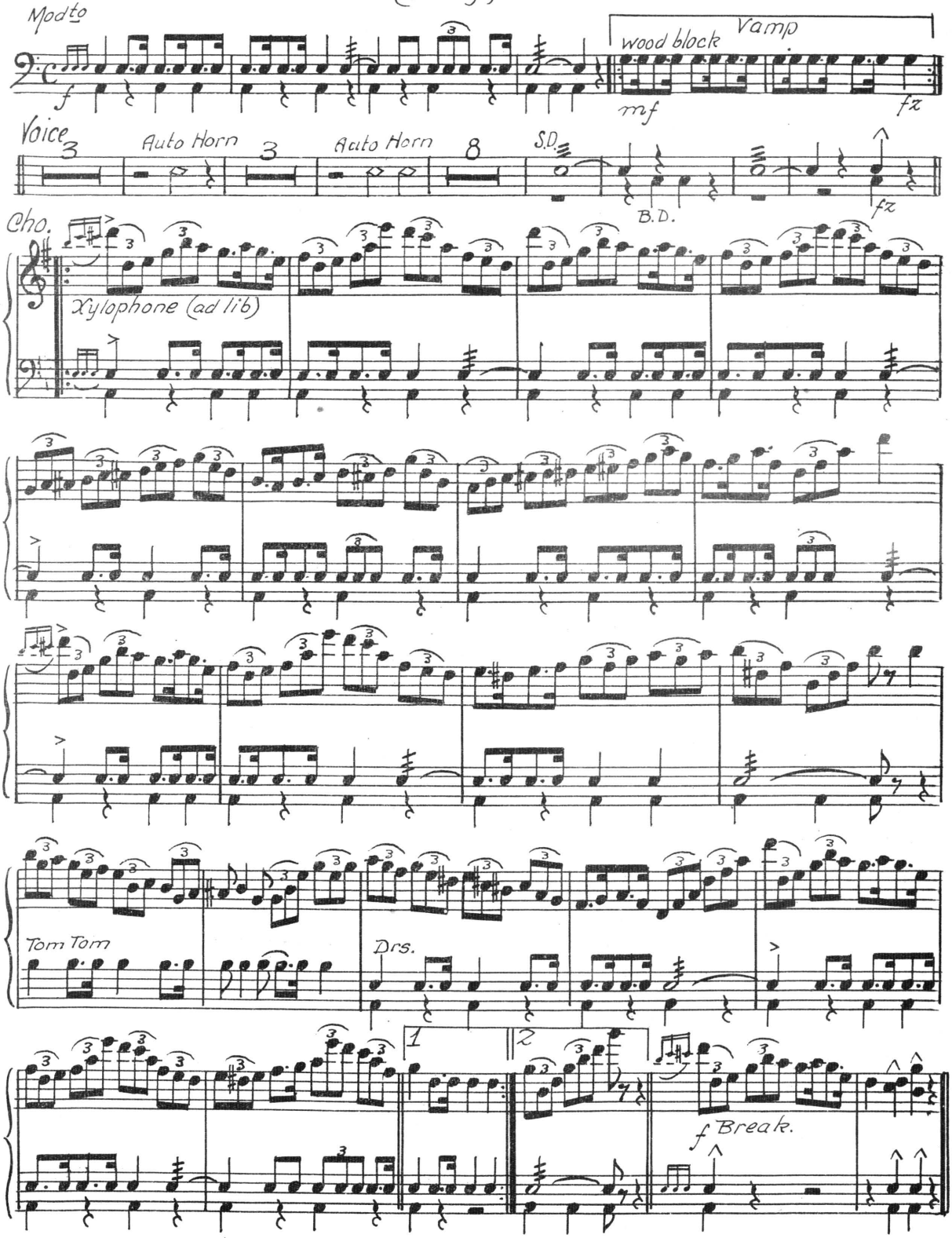

Say Young Feller

1st Violin

Where'd You Get That Girl?

("G" orig.)

Chip Donaldson.
Isham Jones.
Arr. by Fred K. Huffer.

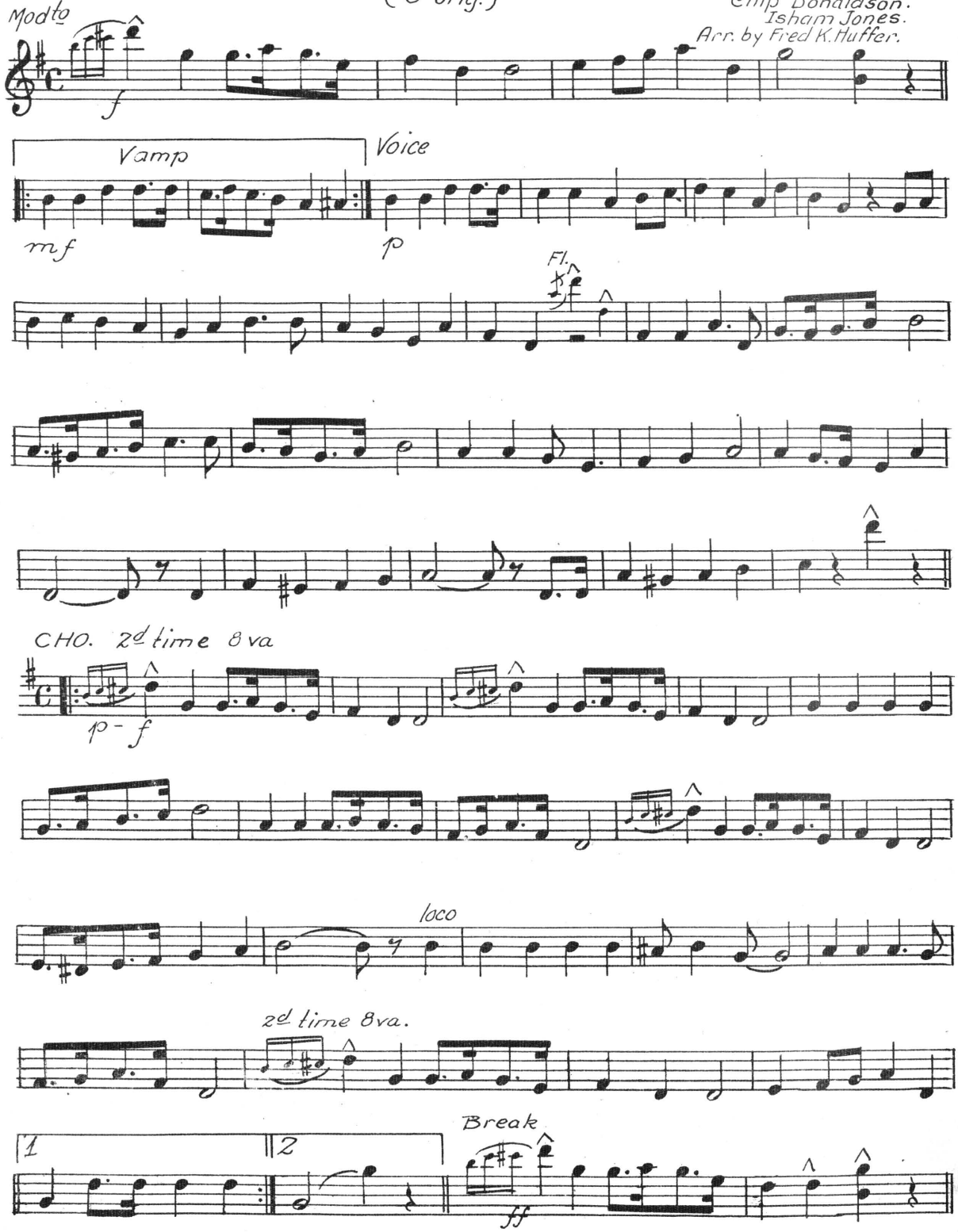

Copyright 1919 by Tell Taylor Music Co. Chicago.

Say Young Feller

2d Violin.

(G orig.)

Donaldson & Jones.

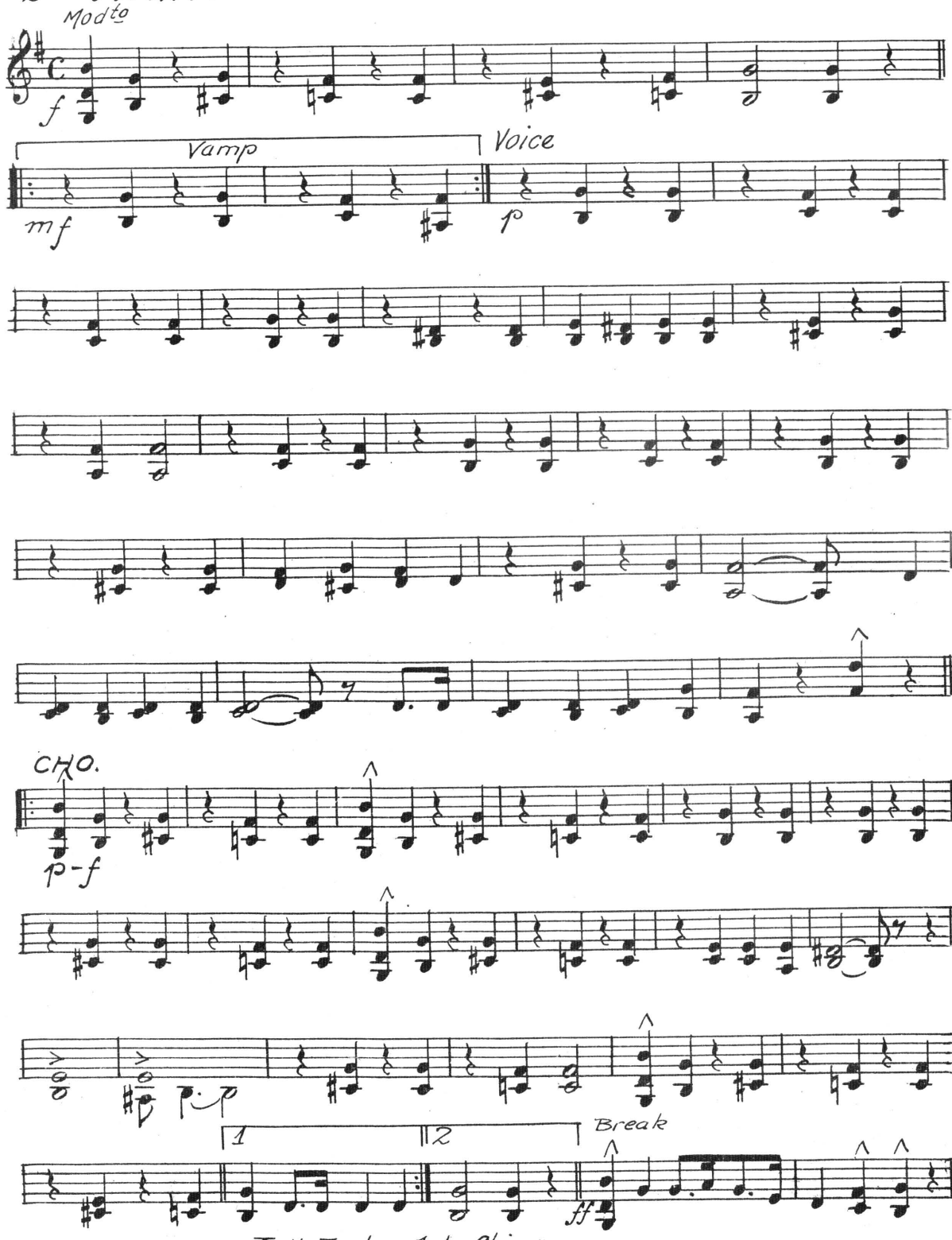

Tell Taylor Pub. Chicago.

R. A. Beilstein

Say Young Feller

Viola.

G orig.

Donaldson & Jones.

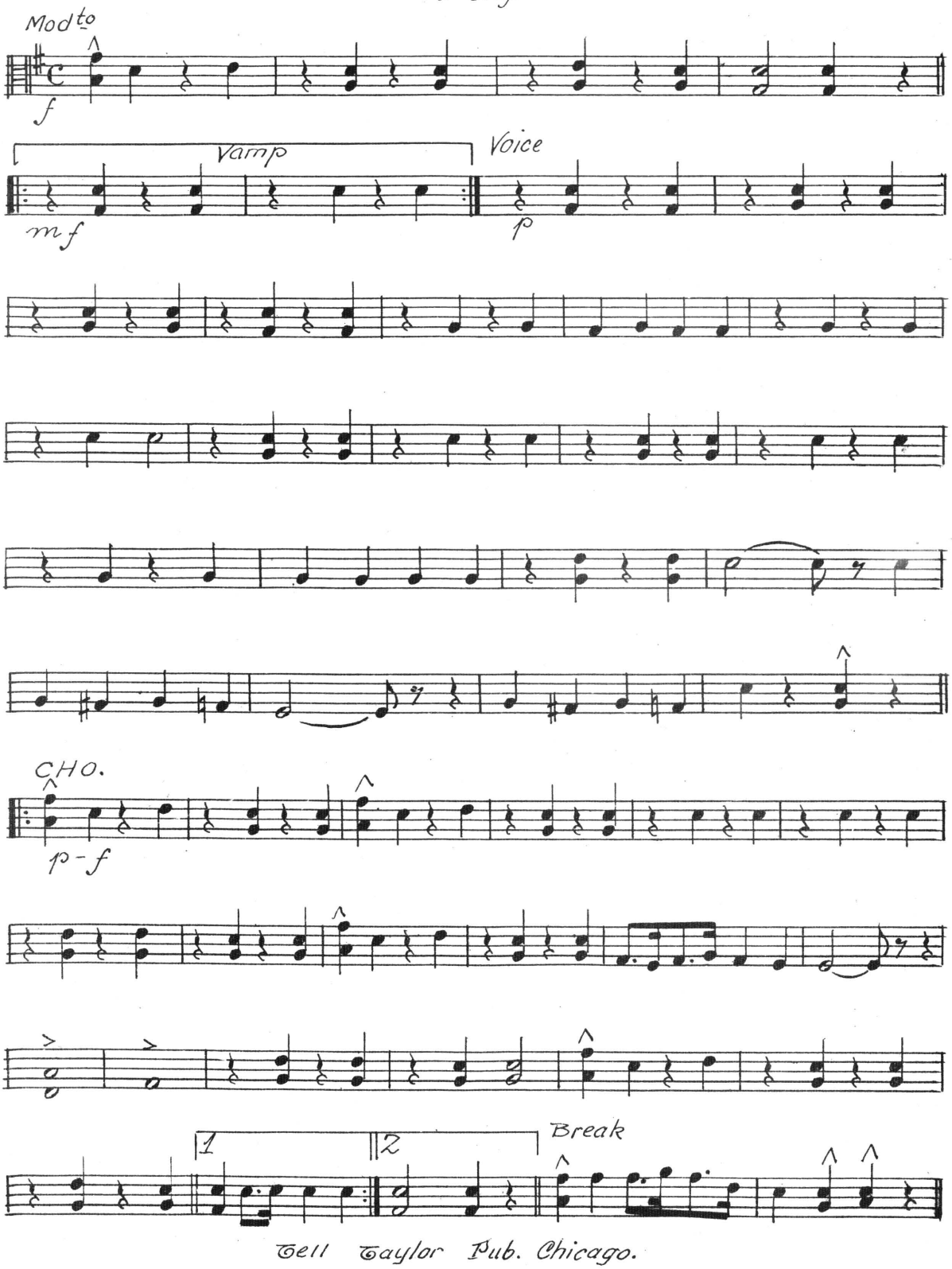

Tell Taylor Pub. Chicago.

Say Young Feller

Cello

(G orig.)

Donaldson & Jones.

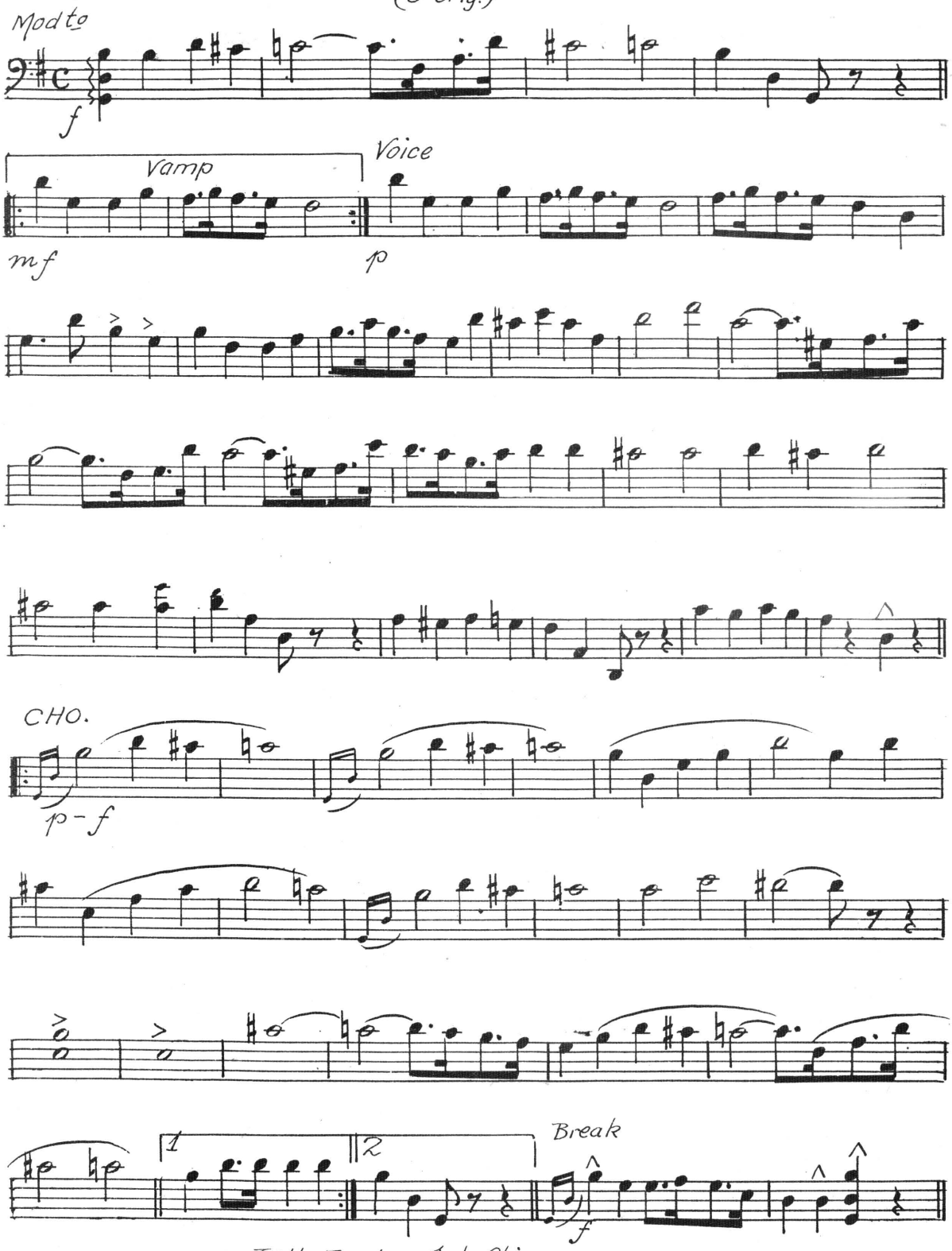

Tell Taylor Pub. Chicago

Say Young Feller

Bass. (G orig.) Donaldson & Jones.

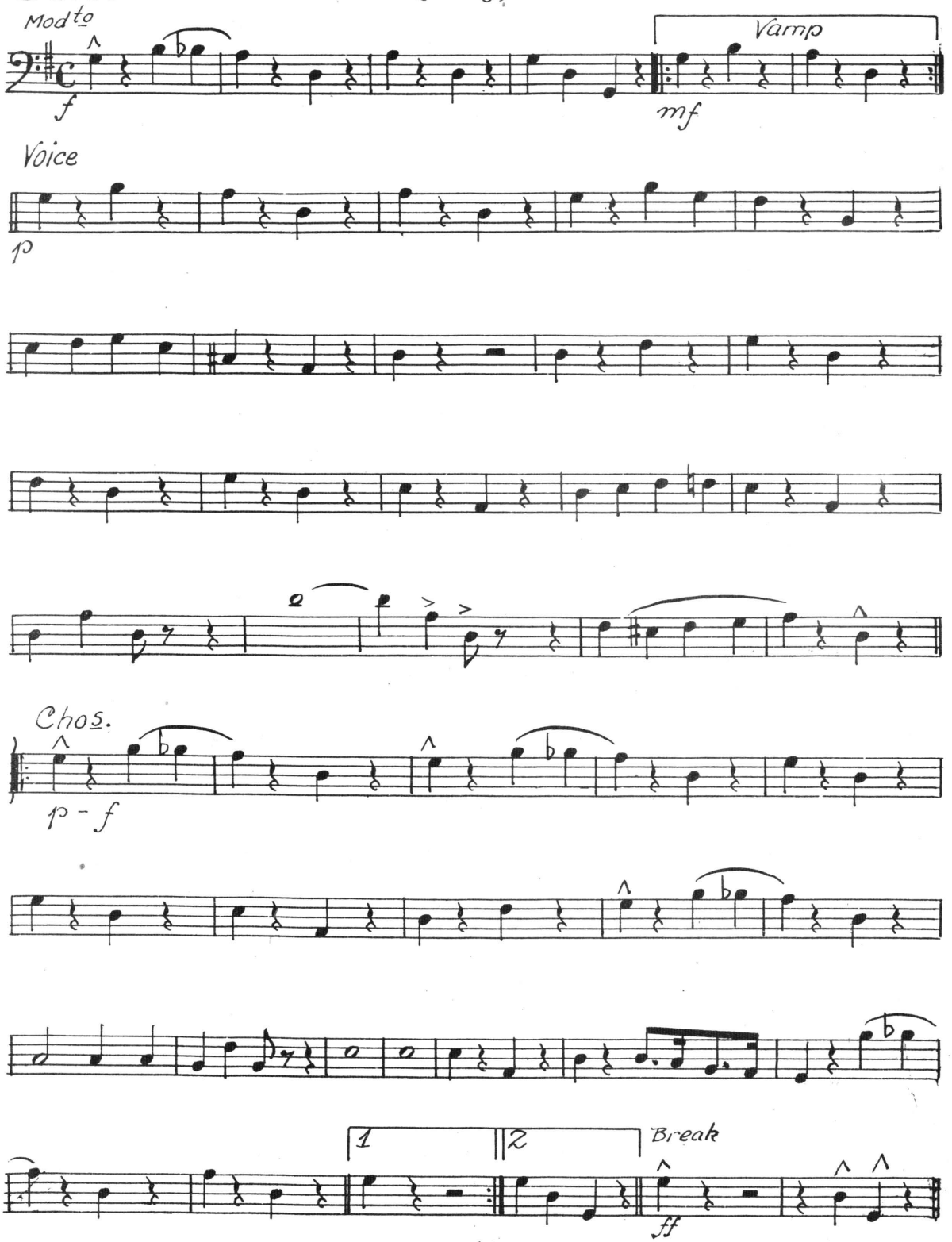

Tell Taylor Pub. Chicago.