

*Gran*  
**DUETTO**

*PER IL*  
**Flauto e Clarinetto**

*Composto da*

**F. T. BLATT**

Proprietà dell'Editore

7787

Deposto all'I.R. Bibl<sup>a</sup>

Fr 3.—.  Fl. 1. 9. cm

*Registrato nell'Archivio dell'Unione*

**MILANO**

Presso GIO. RICORDI dirimpetto all'I.R. Teatro alla Scala

FIRENZE presso GIO. RICORDI e C.<sup>o</sup>

FLAUTO

ALLEGRO MAESTOSO

FLAUTO

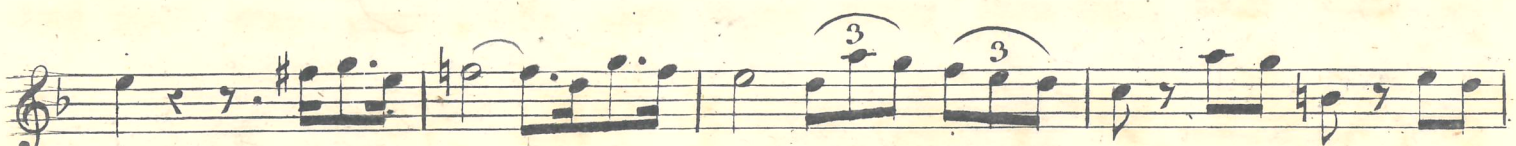
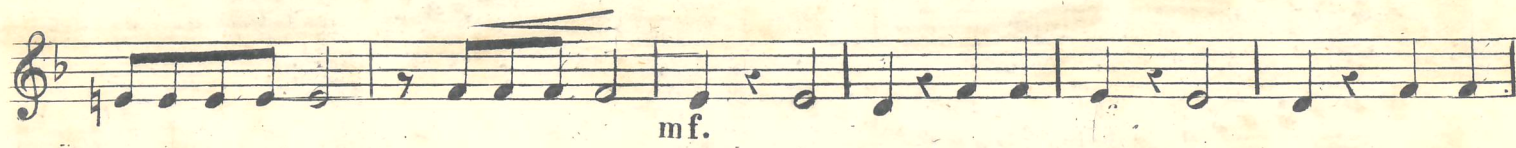

FLAUTO

FLAUTO

ANDANTE.

cantabile e con passione

SCHERZO

FLAUTO

RONDÒ

FLAUTO

*p*

*mf.*

*pp*

*f*

*p*

*tr*

*p*

*mancando*

*ff*