

Triosonate Sopr' Il Soggetto Reale

Fluit, viool & continuo

(uit: Das Musikalisches Opfer)

Transcribed by
Tom van der Grinten

viool \rightarrow clarinet

Johann Sebastian Bach

BWV 1079

Largo

| *tr* |

Clarinet in B♭

Clarinet in B \flat

2

34

38

40

42

44

45

47

2/4

3

4

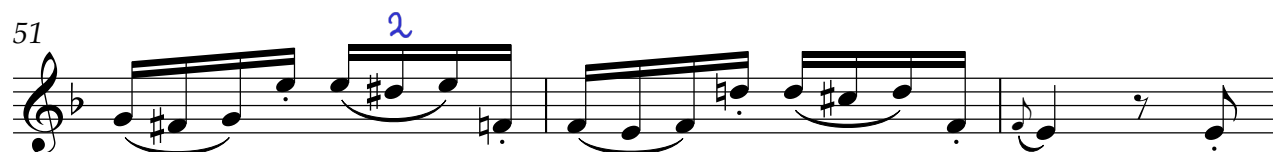
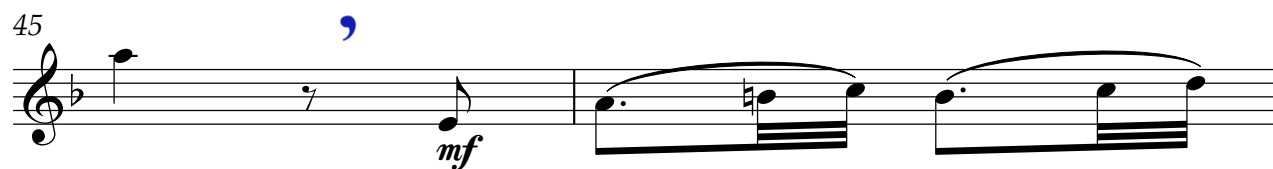
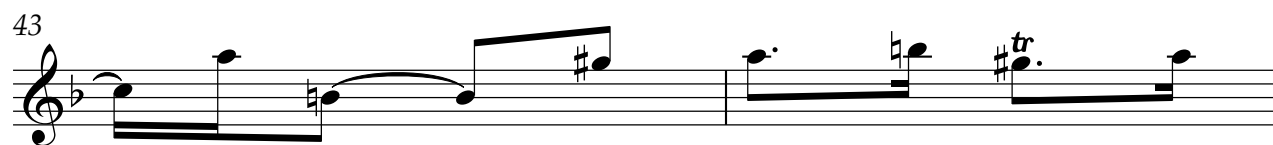
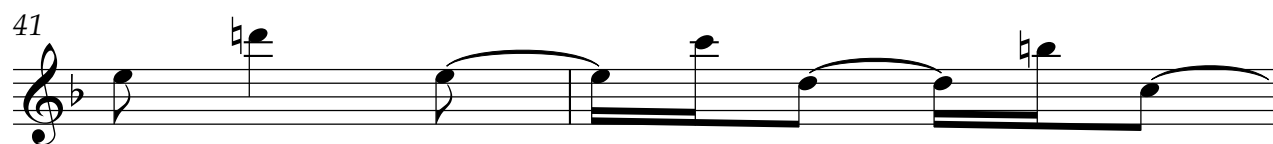
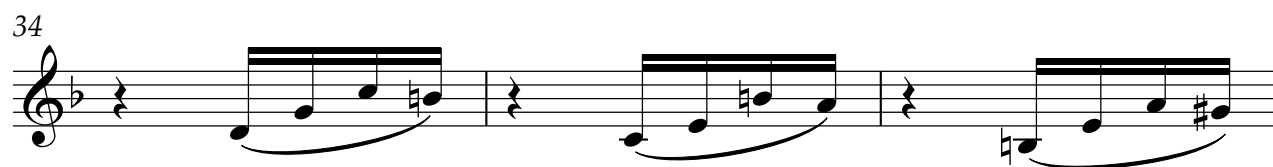

54 *tr* *tr*

56 2

61 0

63

65 4

67 , 4

71

73 0

75

77 *tr* 4 *tr*

79 4 *tr* *tr*

6

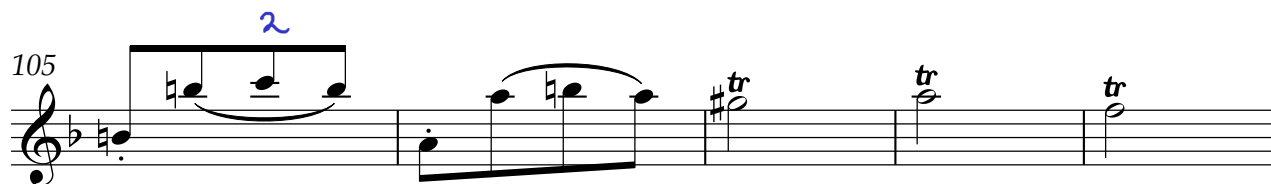
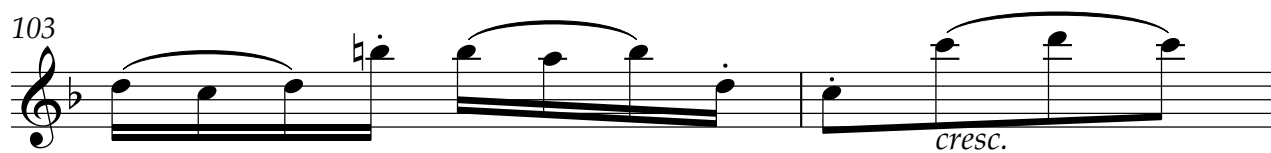
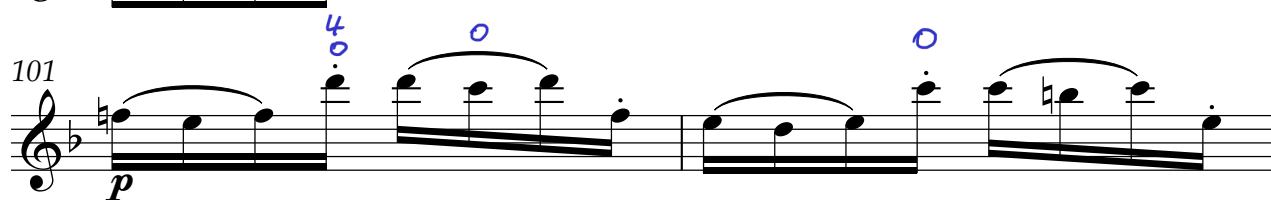
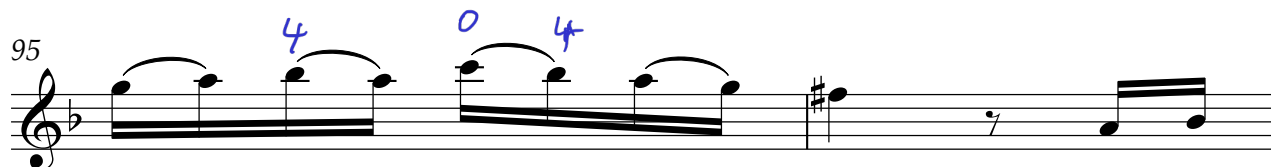

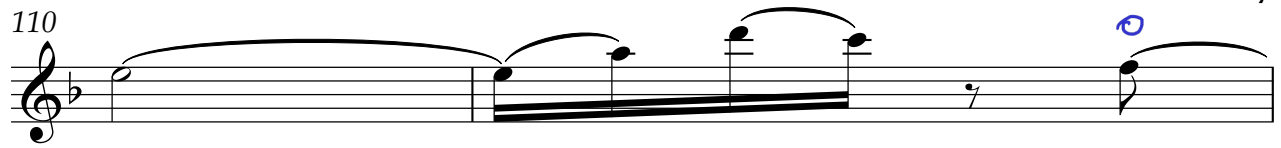

134 *tr* *tr* *4*

137 *p* *o*

139

141 *4* *4* *dim.*

143 *4* *5* *4*

145 *4*

149

151

155 *tr* *tr* *2*

157 *Adagio* *tr*

159 Allegro

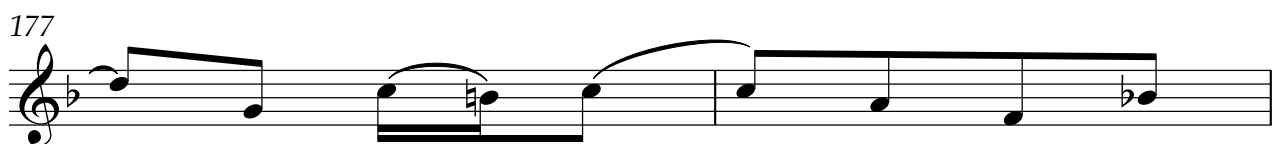
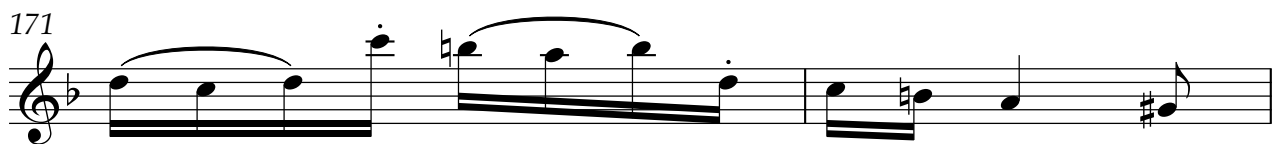
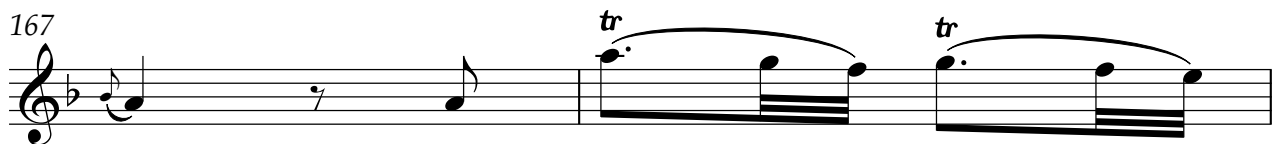
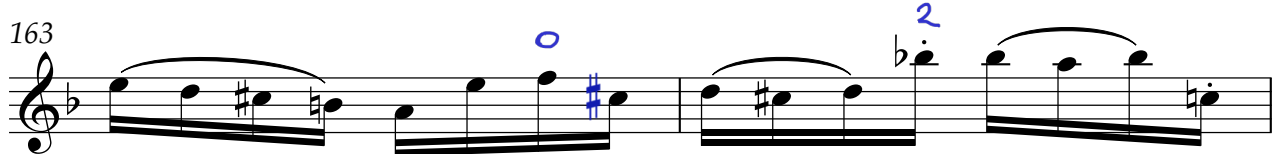

10

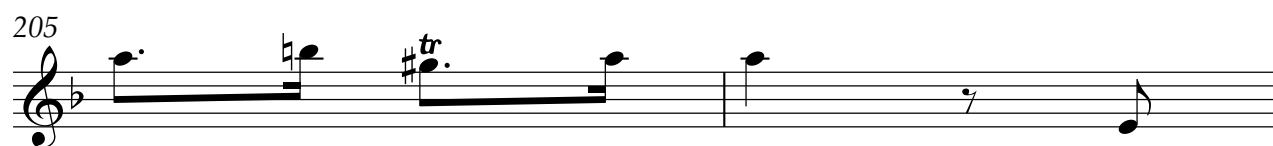
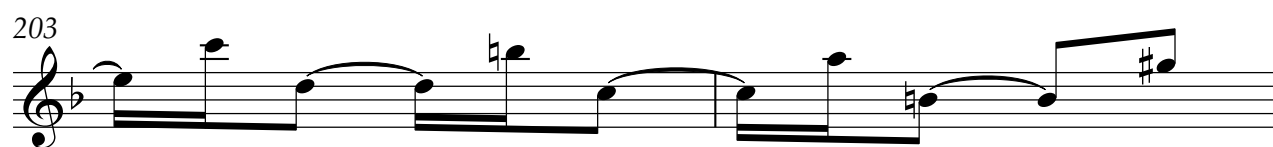
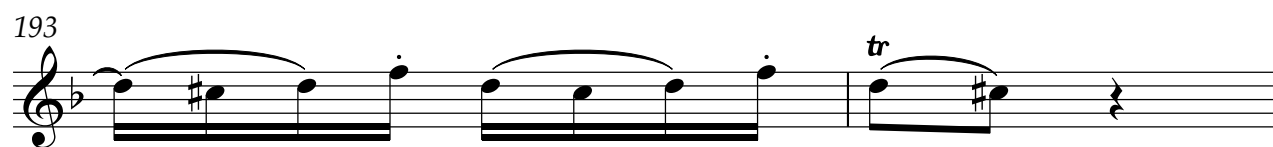
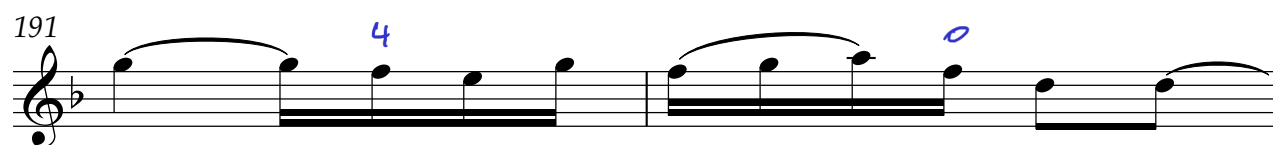
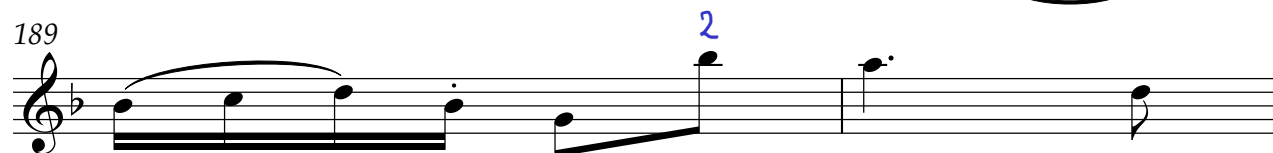
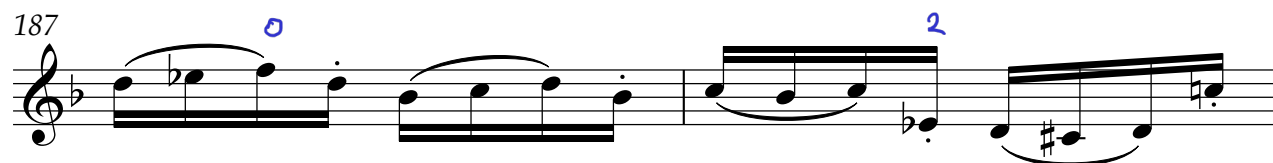
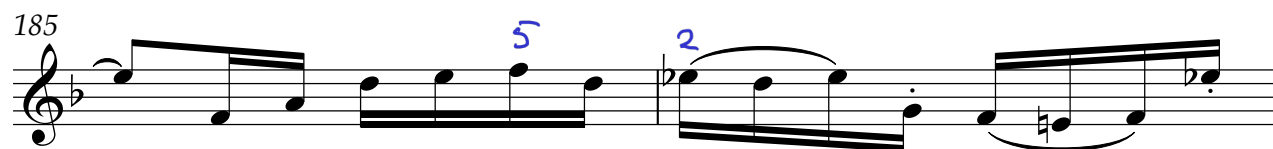
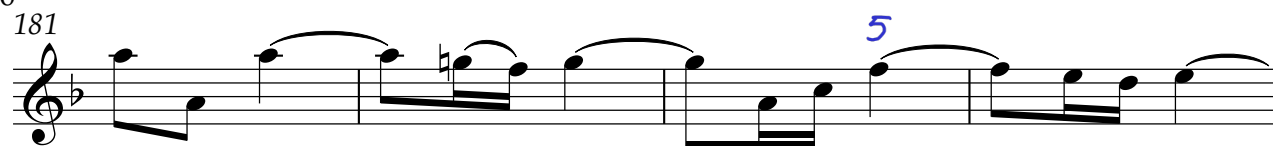

207

209

211

213

215

217

219

221

225

227

209

211

4

213

215 *tr* *tr*

217

219

219

221

225

4

227

12

230

233

235

237

239

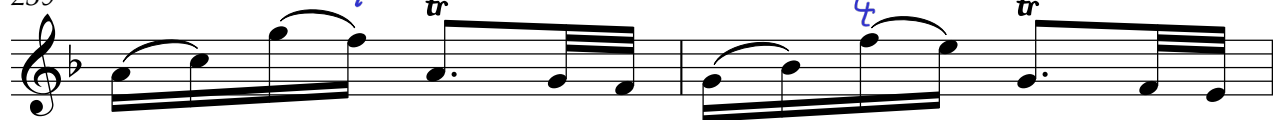

241

245

247

1 Andante

1 *f* *p* *f* *p*

3 *f* *p* *f*

5 *p* *f* *p* *f*

6 *p* *f*

7 *p* *f* *p* *f*

9 *p* *f* *p* *f* *tr*

11 *f* *p* *f* *p*

13 *f* *p*

15 *f* *dim.* *p*

17 *f* *p* *f* *p*

19 *f* *p* *f* *p*

14

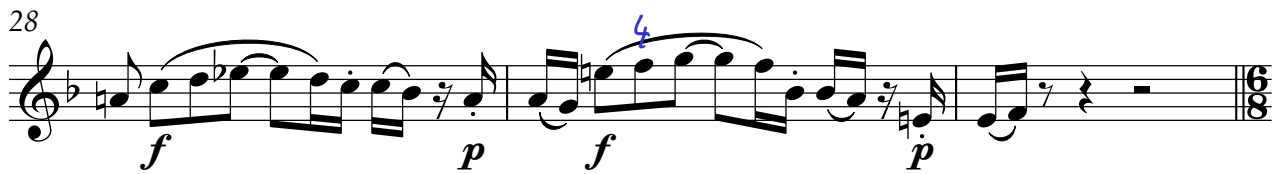
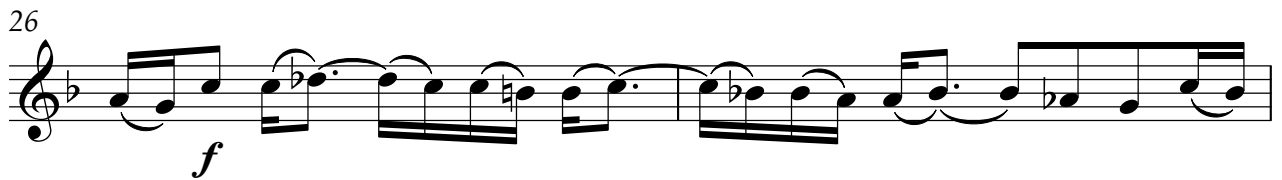

16

