

# Symphony No.1 Sérieuse

Franz Berwald  
(1796-1868)

## I.

**Allegro con energia**

Violin 1

2

35 **A**

*p*

42

*cresc.*

47

51 **B**

*fpp*

58

*poco a poco cresc.*

64

70

75 **C**

*ff*

80

85

*dim.*

93 **D**

*p*

101

109

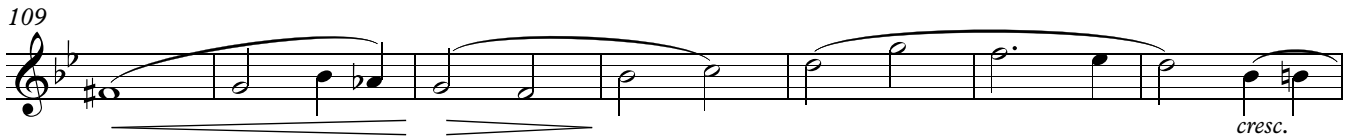

116

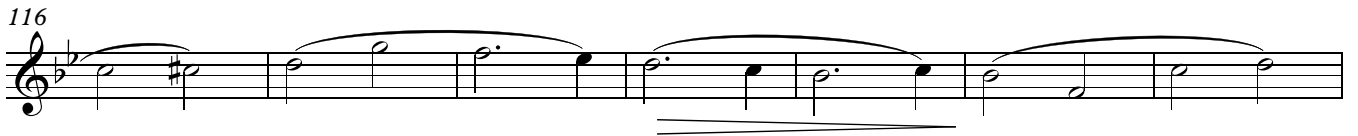

123 **E**

129

135 **F**

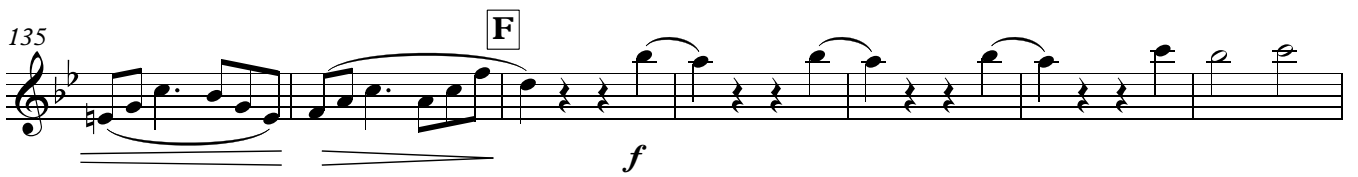

142

148

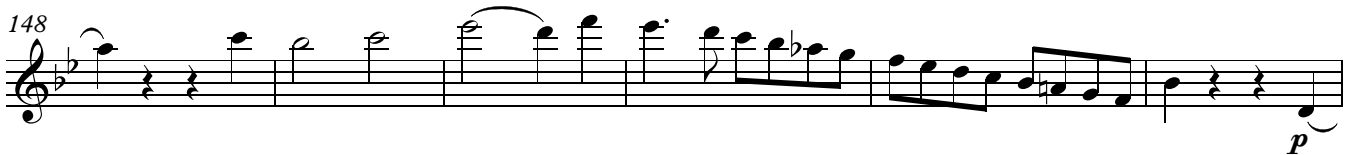

154 **G**

161

168

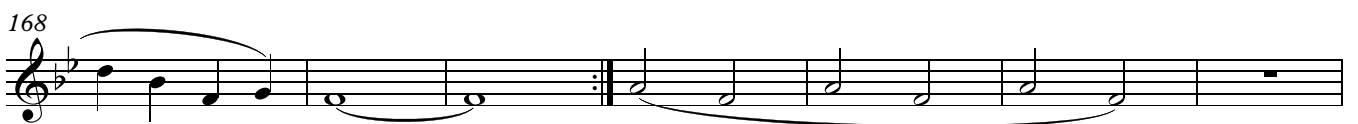

Violin 1

4

175 **H**

*pp*

182

188

**I**

*cresc.*

195

200

*ff*

205

210

**J**

216

223

230

*dim.*

237 **K**  
*fff*

245  
*dim.*

253  
*cresc.*

259  
*cresc.* *dim.*

267 **L**  
*pp*

274

281

288

292 **M**  
*ff* **2**

Violin 1

6

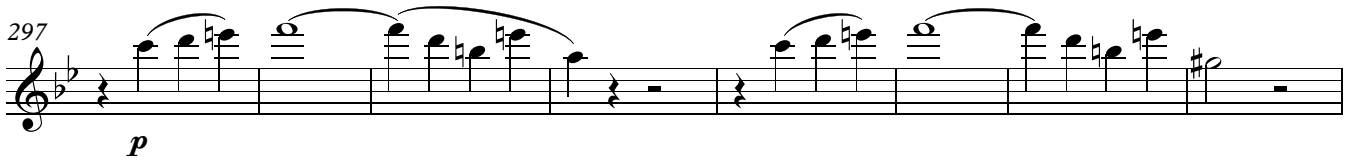
297  *p*

305  *cresc.*

311  **N** *fpp*

317 

324  *poco a poco cresc.*

330 

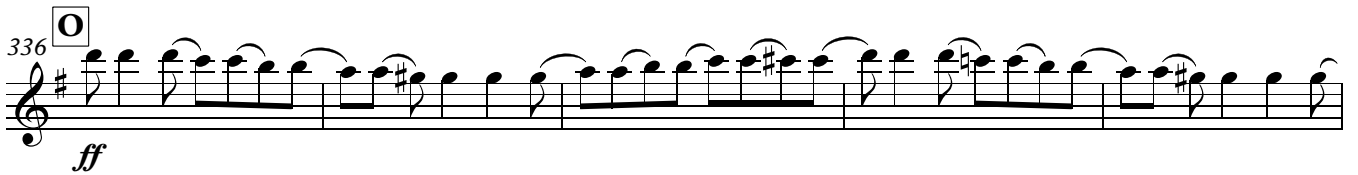
336  **O** *ff*

341 

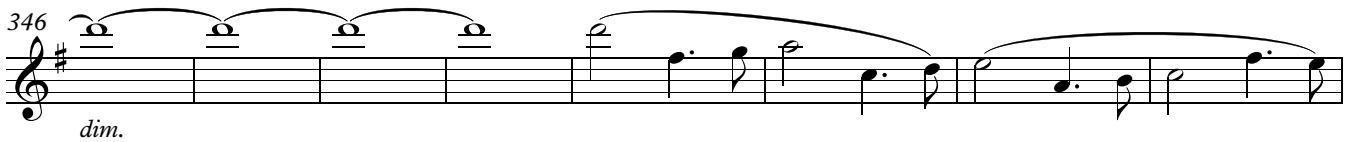
346  *dim.*

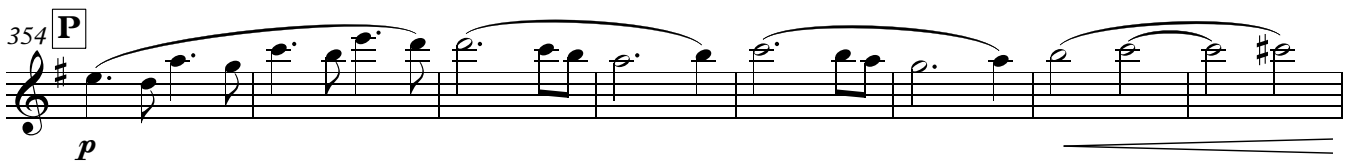
354  **P** *p*

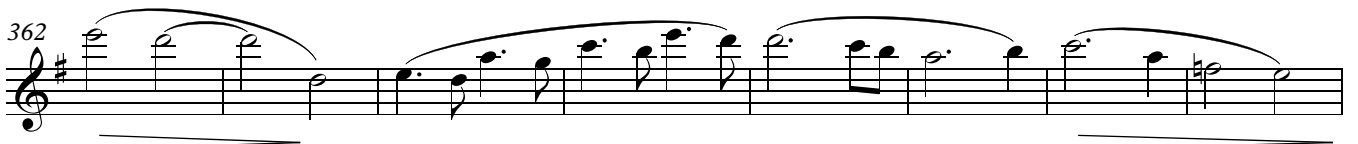
362 

370 *cresc.*

377

384 **Q** *pp*

390

396 **R** *f*

403

409 *p*

415 **S**

422 **Stringendo** *cresc.*

428

## II.

### 1 Adagio maestoso

(p)

cresc. f p

cresc. f pp

A mf

p

cresc.

f pp

45 **B**

*ff* *p* *pp*

51

*ff*

56

*p* *pp*

63 **C**

*pizz.*

66

*arco*  
*cresc.*

69

*f* *p*

73 **D**

*cresc.*

80

*f* *pp*

### III.

1 **Stretto** **4**

*p*

13 **A**

*marcato*

21

29 **B**

*cresc.*

37

46 **C**

*ff*

56 **D**

*dim.*

66 **D**

*p*

75

84 **E**

91

97

**F**

*marcato*

103

109

117

**G**

*cresc.*

125

134

**H**

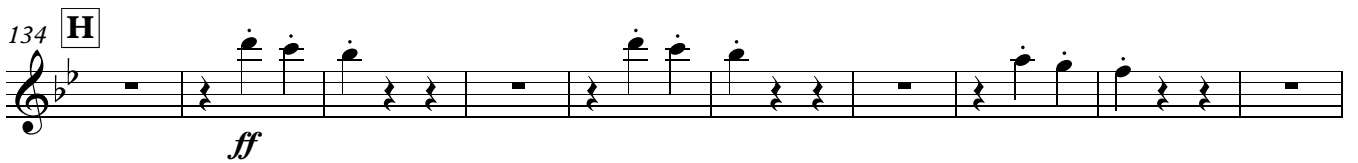

*ff*

144

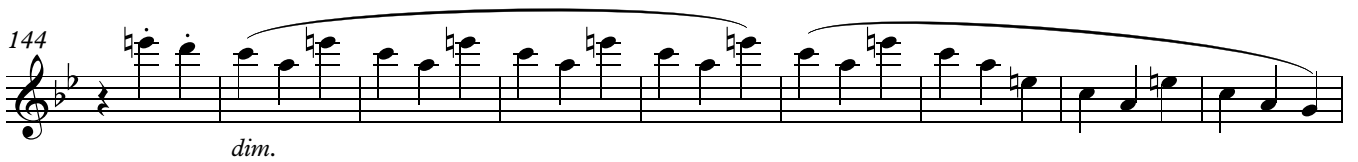

*dim.*

153

**I**

*p*

162

169

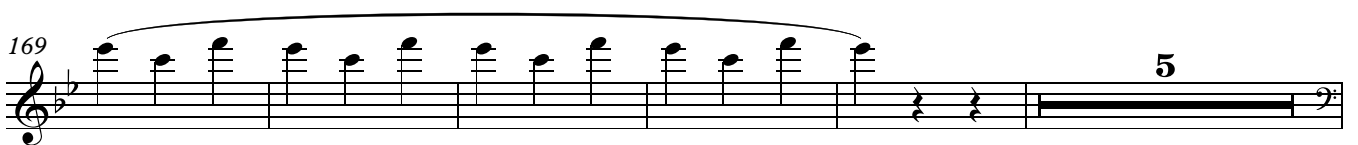

**5**

Violin 1

12

179 **J**

Vc./Cb.

188

196 **3**

206

214 **2** **K**

224 **6**

237 **L** (Trio)

246

255

264 **M**

273

282

291 **N**

300

309 *fp*

317 **O**

326

335

344 **P**

353

362

370

377 **Q**

386 **R (Stretto)** 3

Violin 1

397

*p*

Violin 1 staff for measures 397-405. The music begins with a piano (*p*) dynamic. It features a melodic line with a long slur over measures 397-400, followed by a more rhythmic passage.

406

**S**  
*marcato*

Violin 1 staff for measures 406-412. A square box containing the letter 'S' is positioned above measure 406. The music is marked *marcato*.

413

Violin 1 staff for measures 413-420. The music continues with a melodic line and some rhythmic patterns.

421

**T**  
*cresc.*

Violin 1 staff for measures 421-428. A square box containing the letter 'T' is positioned above measure 421. The music is marked *cresc.*

429

Violin 1 staff for measures 429-437. The music consists of a rhythmic pattern of eighth notes.

438

**U**  
*ff*

Violin 1 staff for measures 438-447. A square box containing the letter 'U' is positioned above measure 438. The music is marked *ff* and includes some rests.

448

*dim.*

Violin 1 staff for measures 448-457. The music is marked *dim.* and features a melodic line with a long slur.

458

**V**  
*p*

Violin 1 staff for measures 458-466. A square box containing the letter 'V' is positioned above measure 458. The music is marked *p* and features a melodic line with a long slur.

467

Violin 1 staff for measures 467-471. The music continues with a melodic line and some rhythmic patterns.

472

Violin 1 staff for measures 472-478. The music continues with a melodic line and some rhythmic patterns.

477 **W**

483

489 *cresc.*

495 *f*

500 *f*

505 **X** *p*

513

519 *attacca*

## IV. Finale

## 1 Adagio

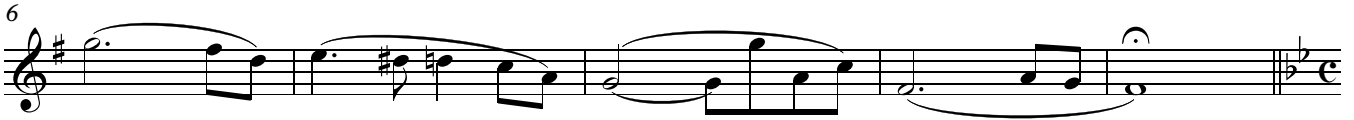
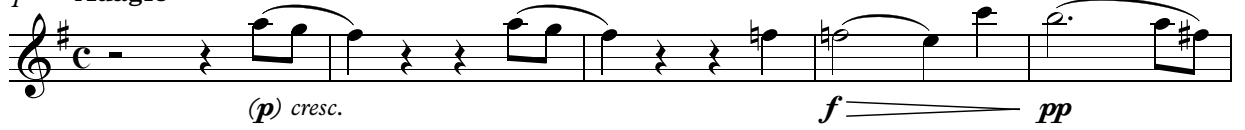

## 11 Allegro molto

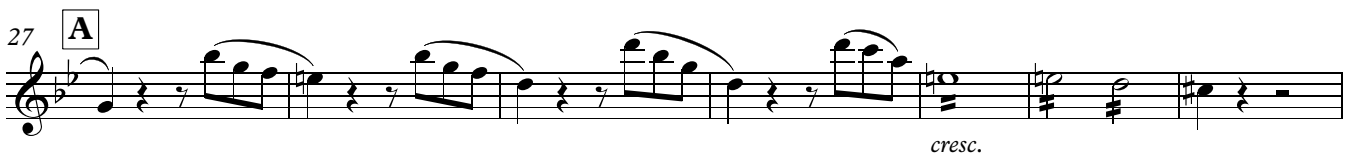
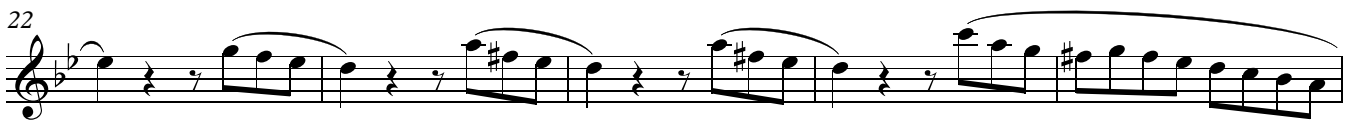

67  *cresc.*

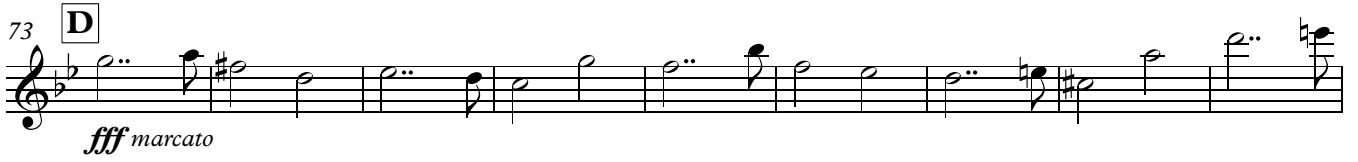
73 **D**  *fff marcato*

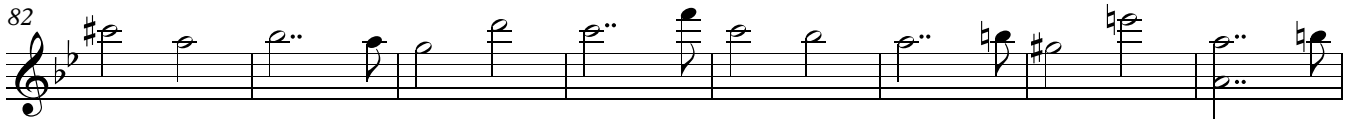
82 

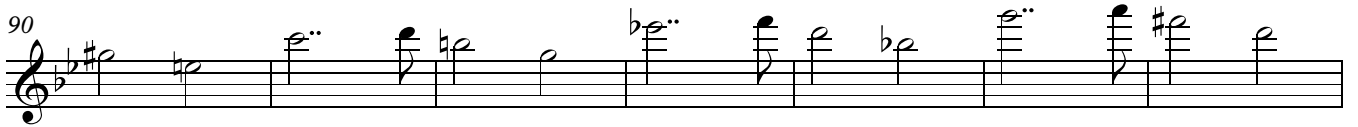
90 

97 **E** 

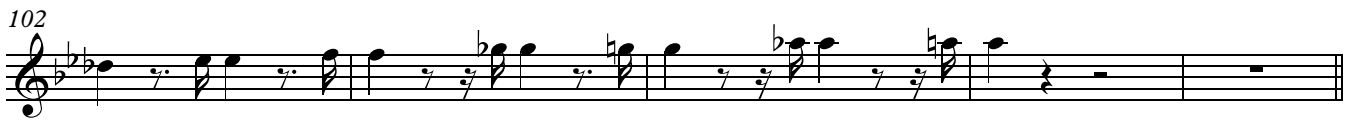
102 

107 **F** **Un poco meno Allegro**  *p*

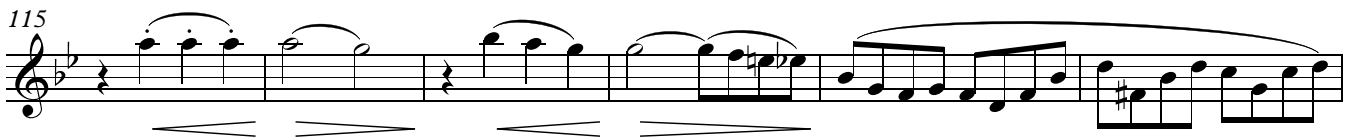
115 

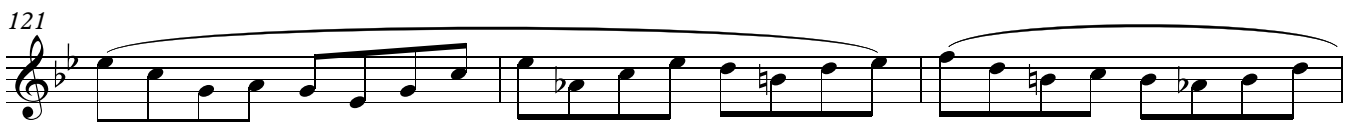
121 

124 

127

131 **poco a poco stringendo**

*cresc.*

135 **G** **Tempo 1**

*ff*

140

146

152

*dim.*

159 **H**

Vln. 2  
Vla.  
*pp marcato*

167

Vc. pizz.  
*ff*

174

182 I

*p poco a poco cresc.*

188

194

200 J

*ff*

206

*tenuto e marcato*

213

219

227 K

232

235

239 **L**

247

253

V.S.

259 **M** Un poco meno allegro

283 poco a poco stringendo

287 **N** Tempo 1

303 poco rit.

307 **O** **Meno allegro**

325 **poco a poco stringendo**

330 **P** **Più mosso**

