Zug der Frauen.

From Lohengrin.

R. WAGNER.
arr. by Theo. Moses.

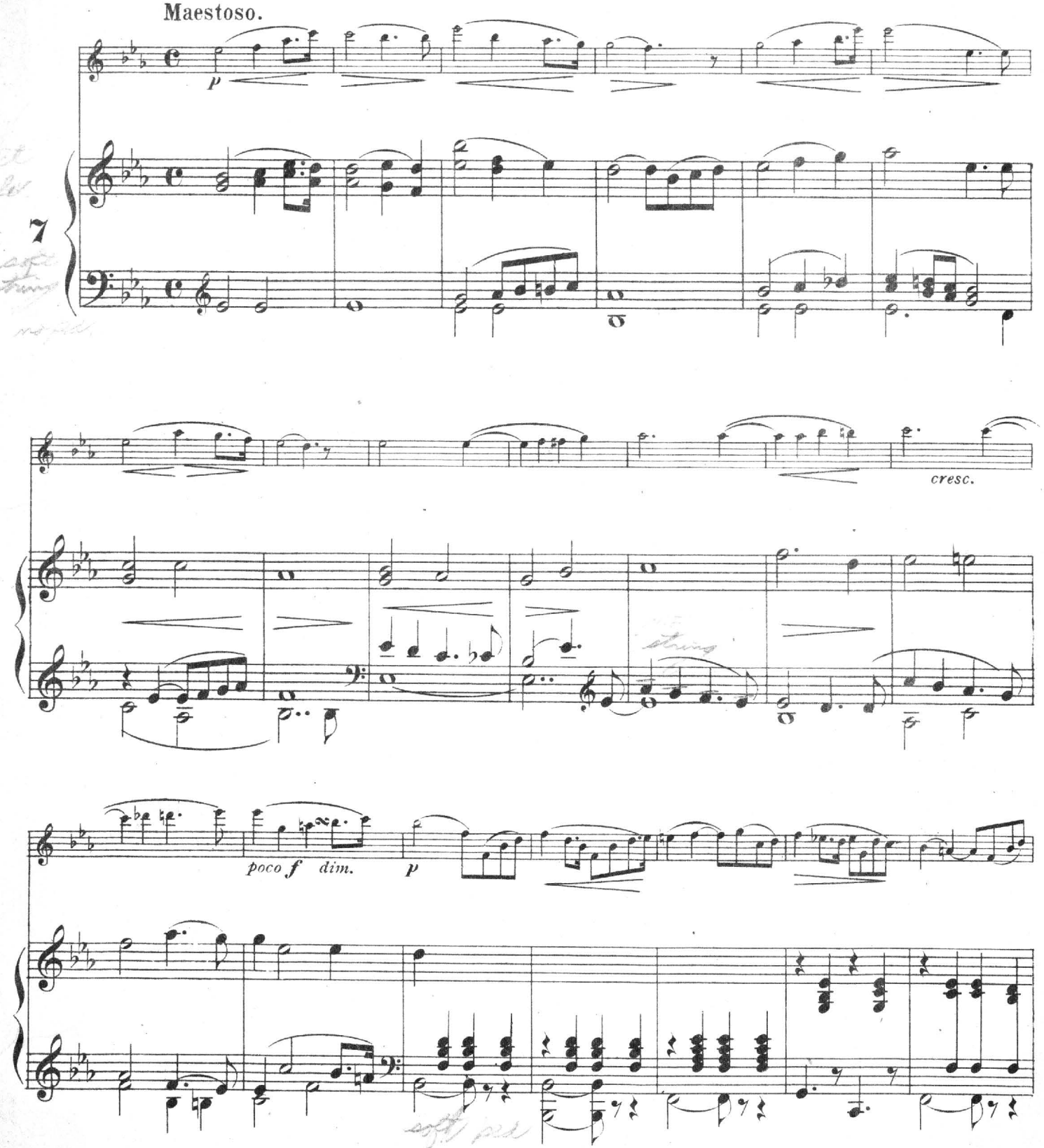

Copyright renewed 1919 by Theo. M. Tobani
Carl Fischer, assignee

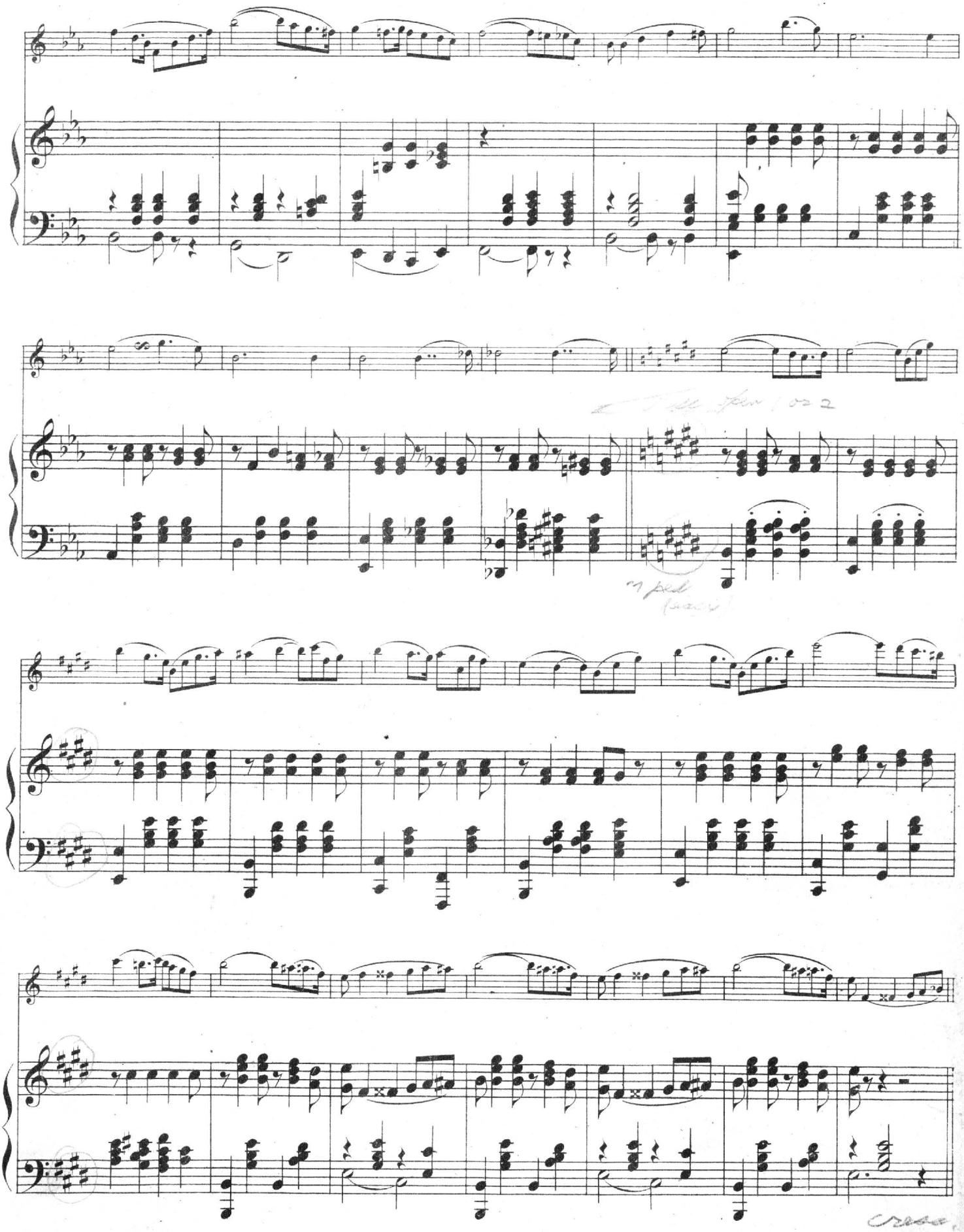

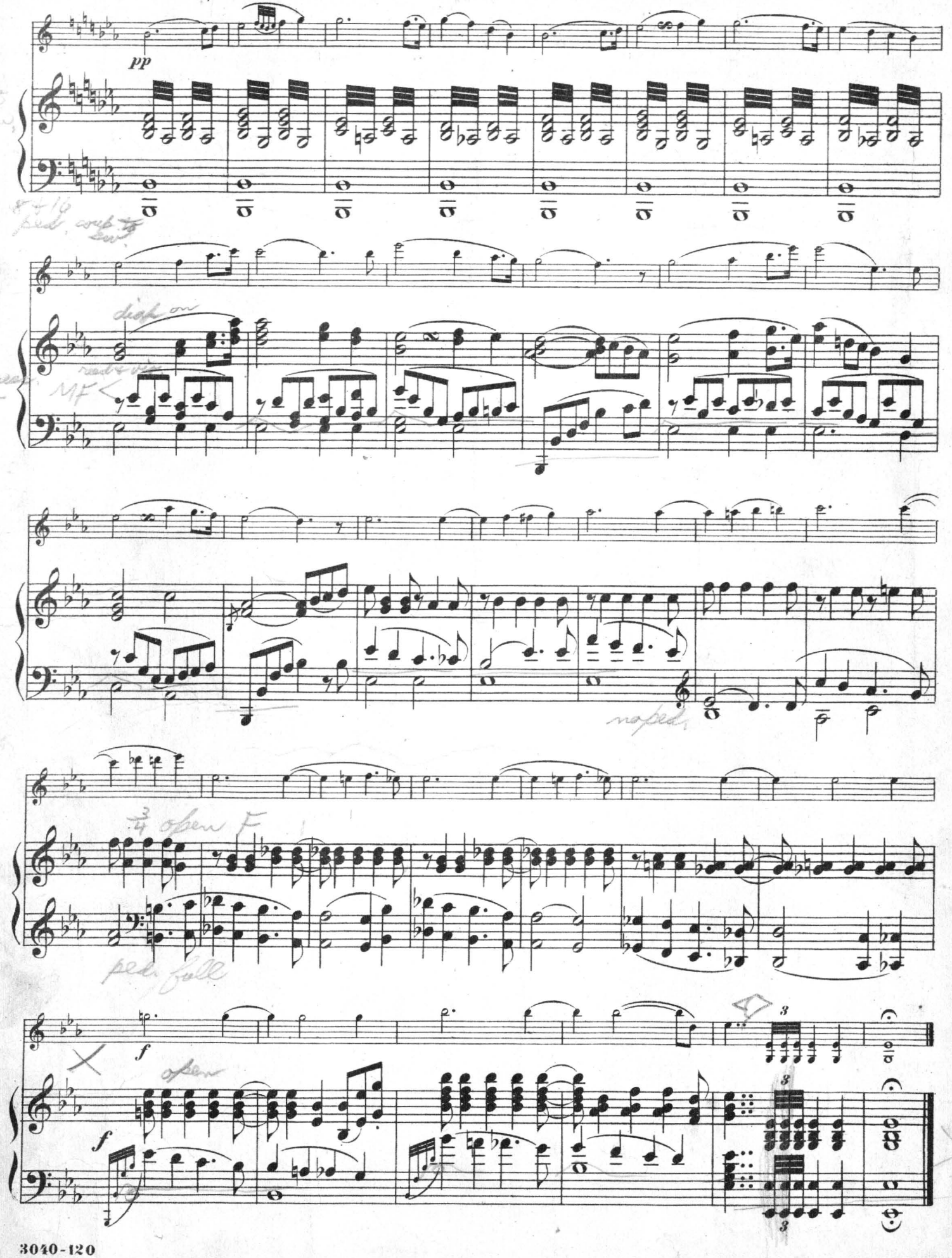
pp
f
f

Zug der Frauen.

From Lohengrin.

R. WAGNER.
arr. by Theo. Moses.

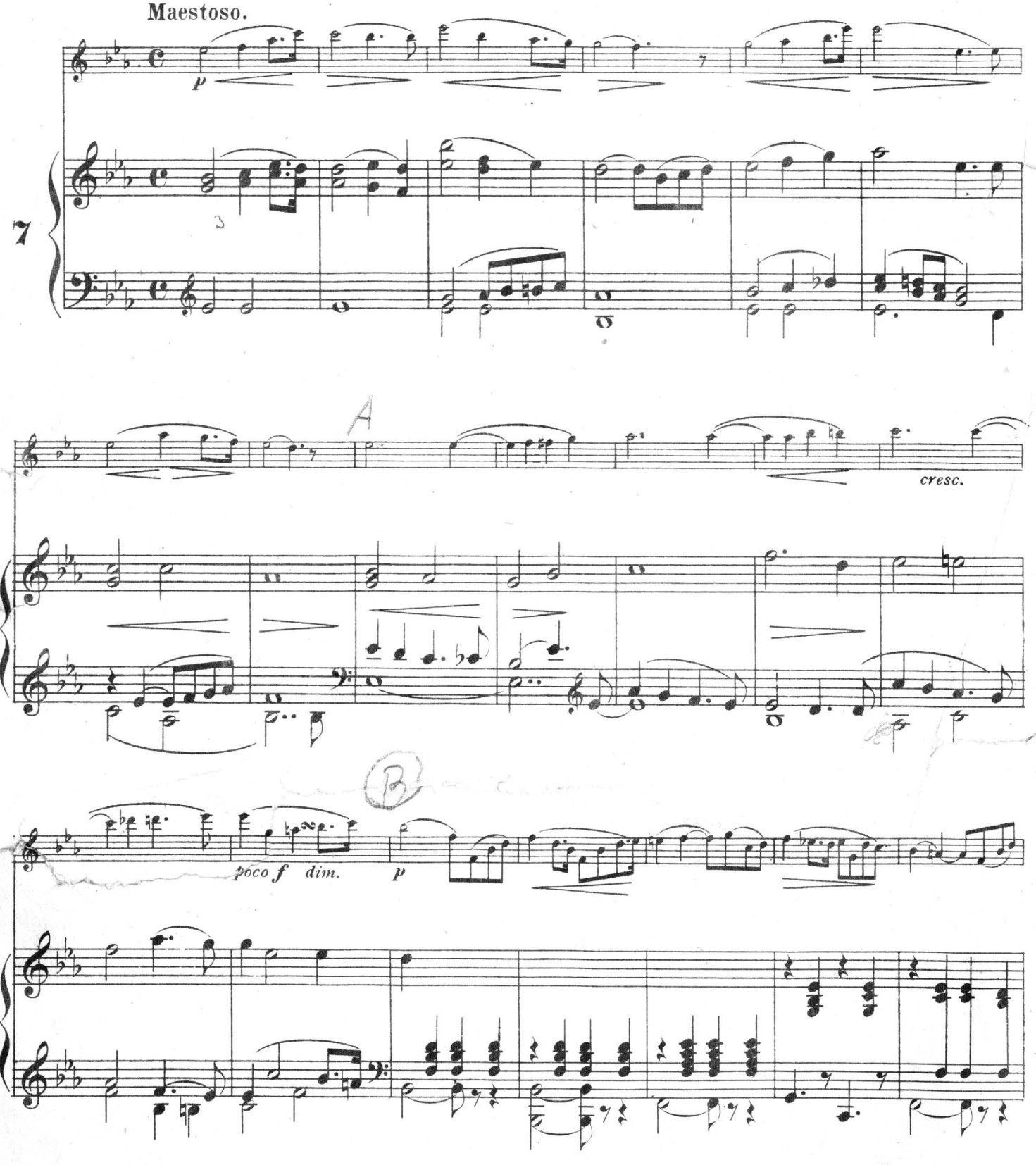

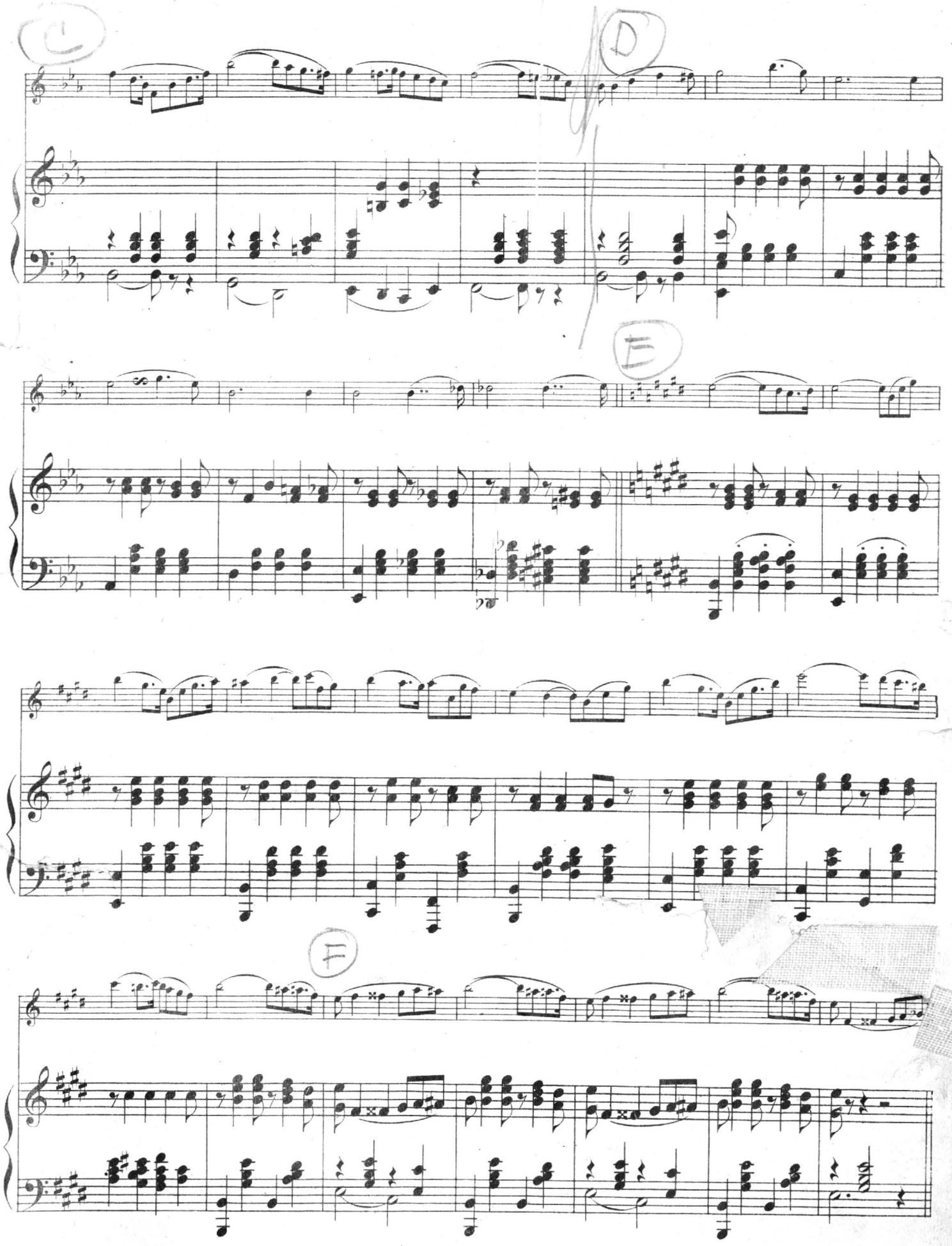
C
D
E
F

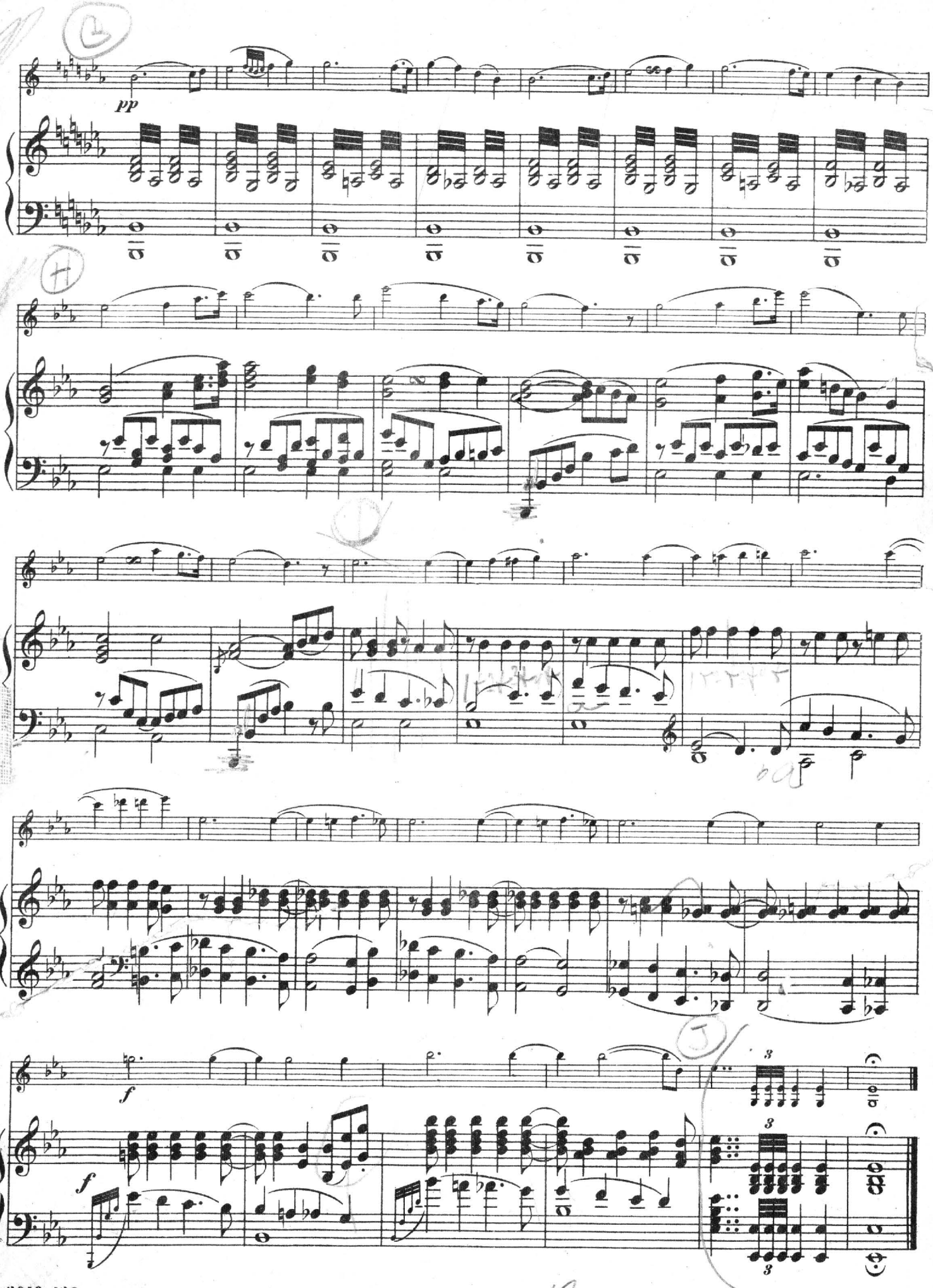
pp
f
f
3
3
3

Zug der Frauen.

Aus Lohengrin.

FLUTE.

R WAGNER.

arr. by Theo Moses.

Maestoso.

Theatre Orch. *SOLO.*

231.

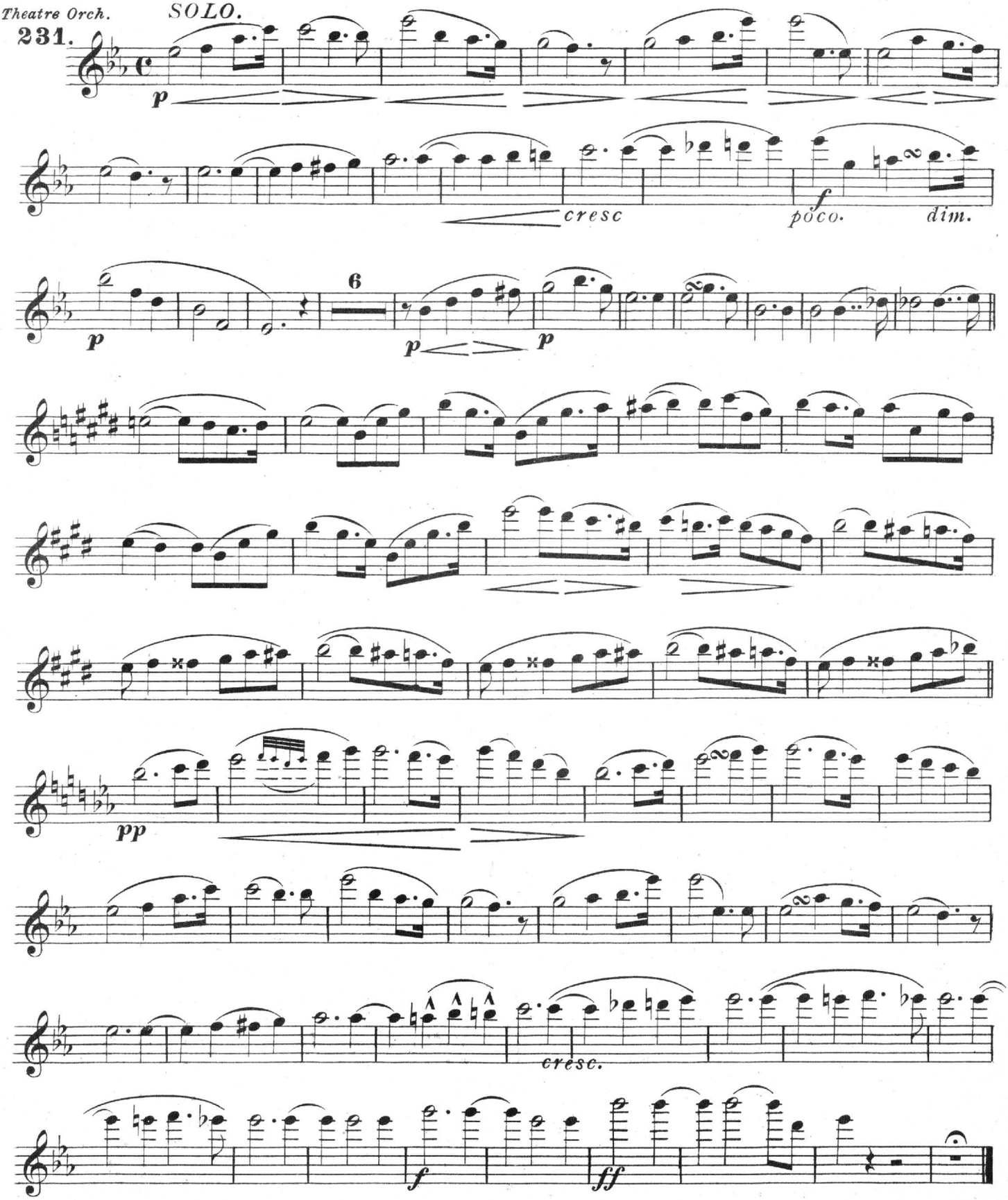

Zug der Frauen.

Aus Lohengrin.

1st CLARINET.

R. WAGNER.

arr. by Theo. Moses.

in B♭.

Theatre Orch.

221.

Maestoso.

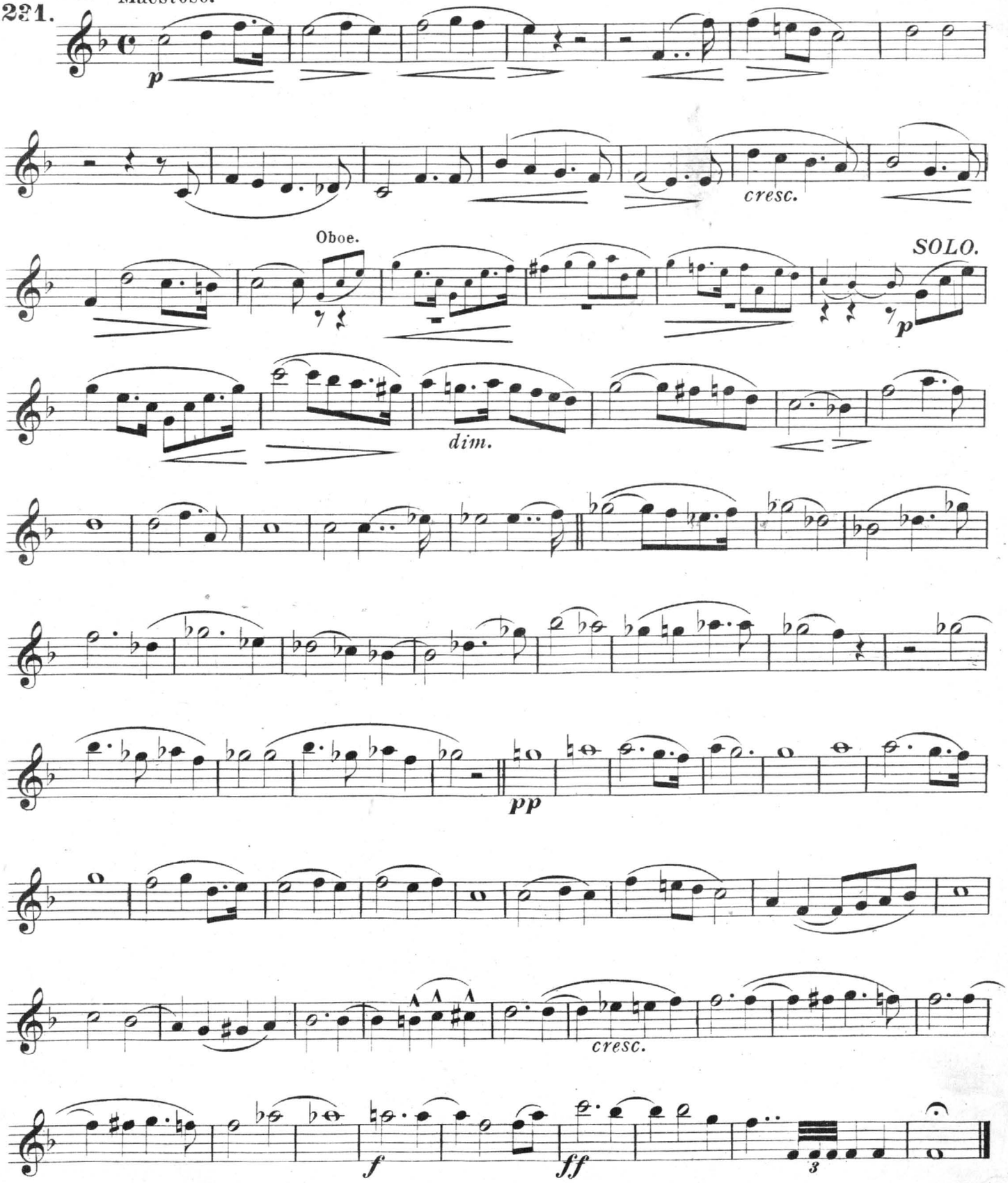

Zug der Frauen.

Aus Lohengrin.

1st CORNET.

in B♭.

Maestoso.

R. WAGNER.

arr. by Theo. Moses.

Theatre Orch.

231.

2d Clar.

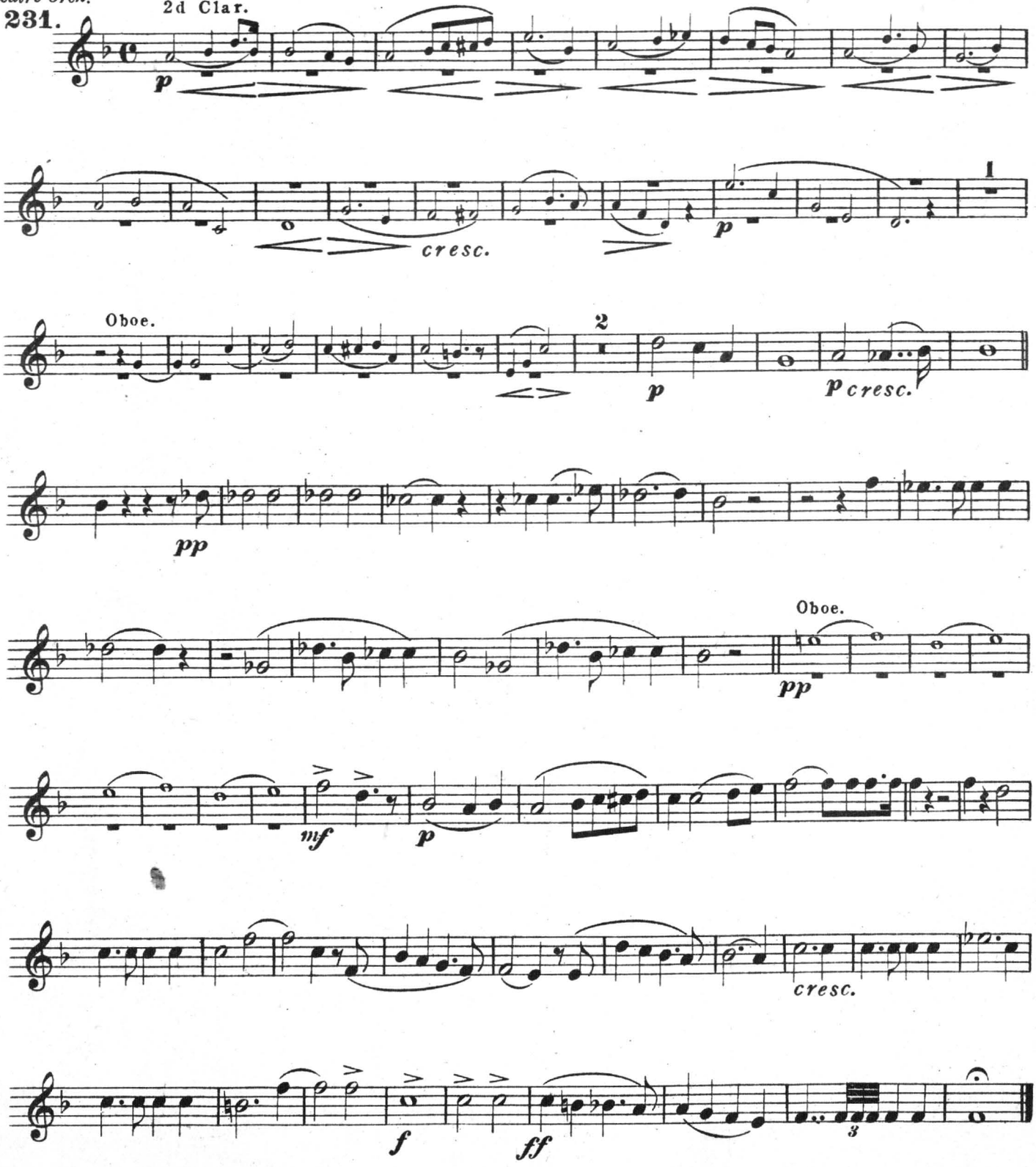

Zug der Frauen.

Aus Lohengrin.

2d CORNET.

R. WAGNER.

arr. by Theo. Moses.

Theatre Orch.

231. **in B♭.**

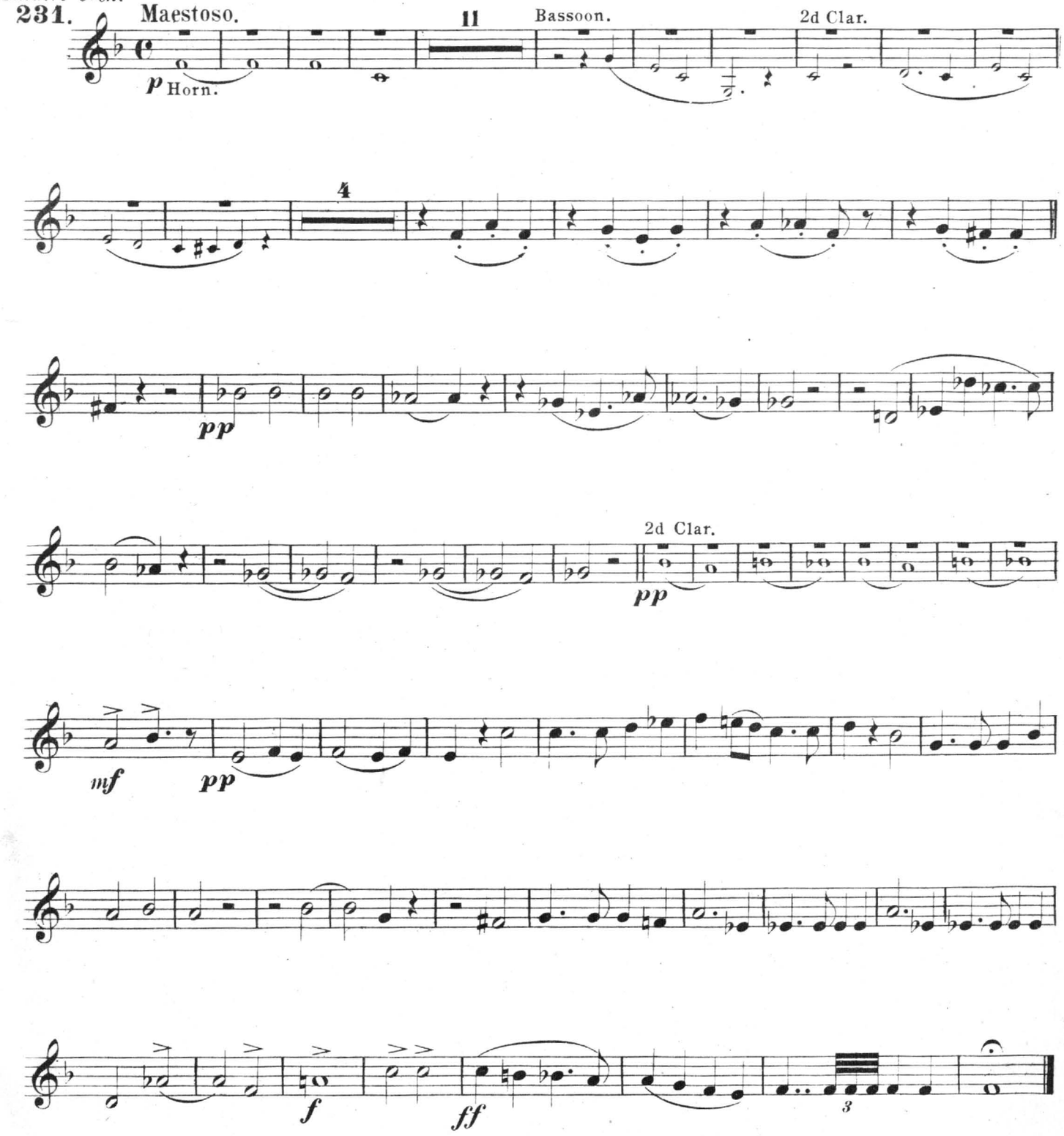

Zug der Frauen.

Aus Lohengrin.

TROMBONE.

Theatre Orch.

R. WAGNER.

arr. by Theo. Moses.

Maestoso.

231.

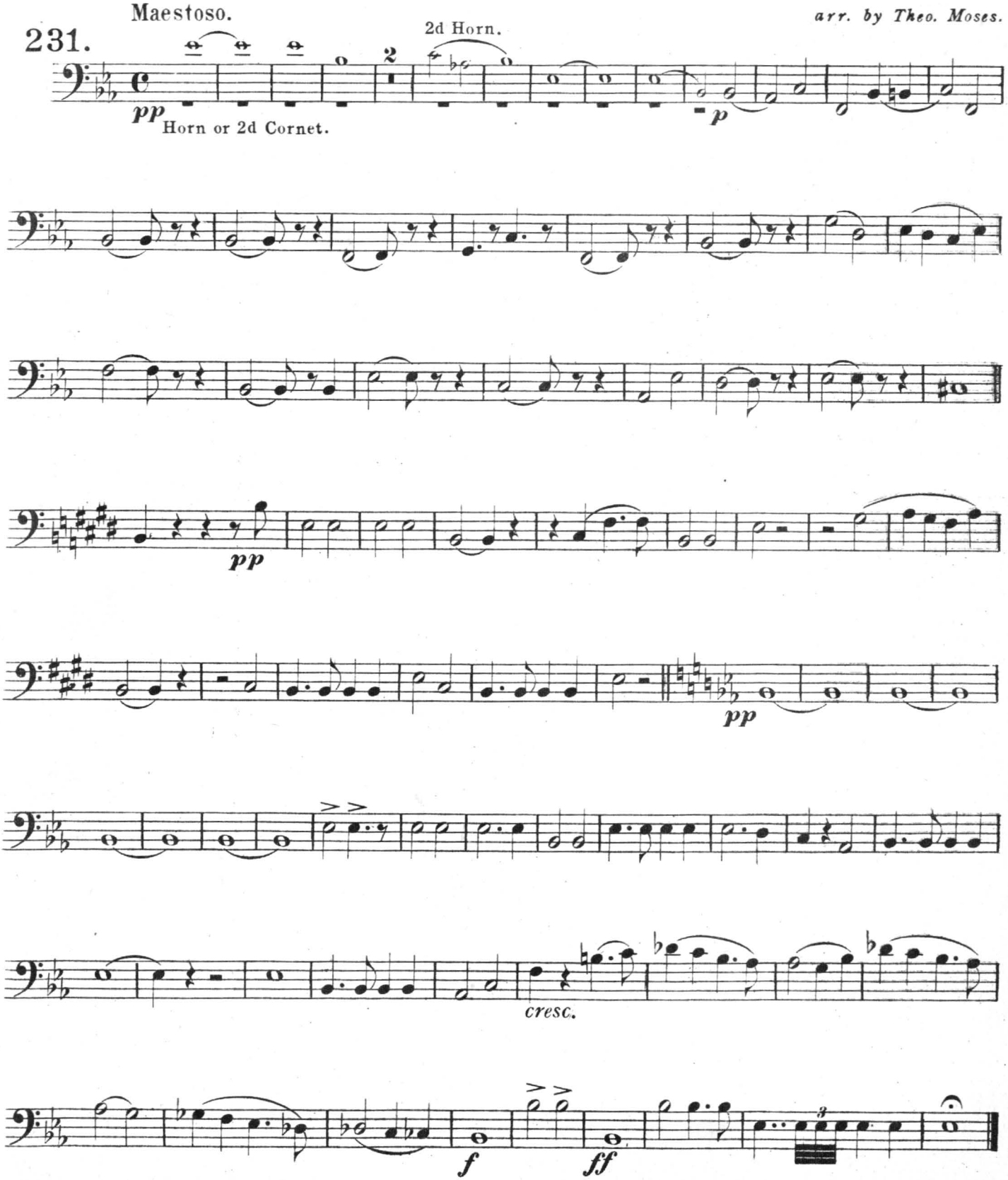

Zug der Frauen.

Aus "Lohengrin."

TROMBONE.

R. WAGNER.
arr. by Theo. Moses.

Theatre Orch. Maestoso.

231.

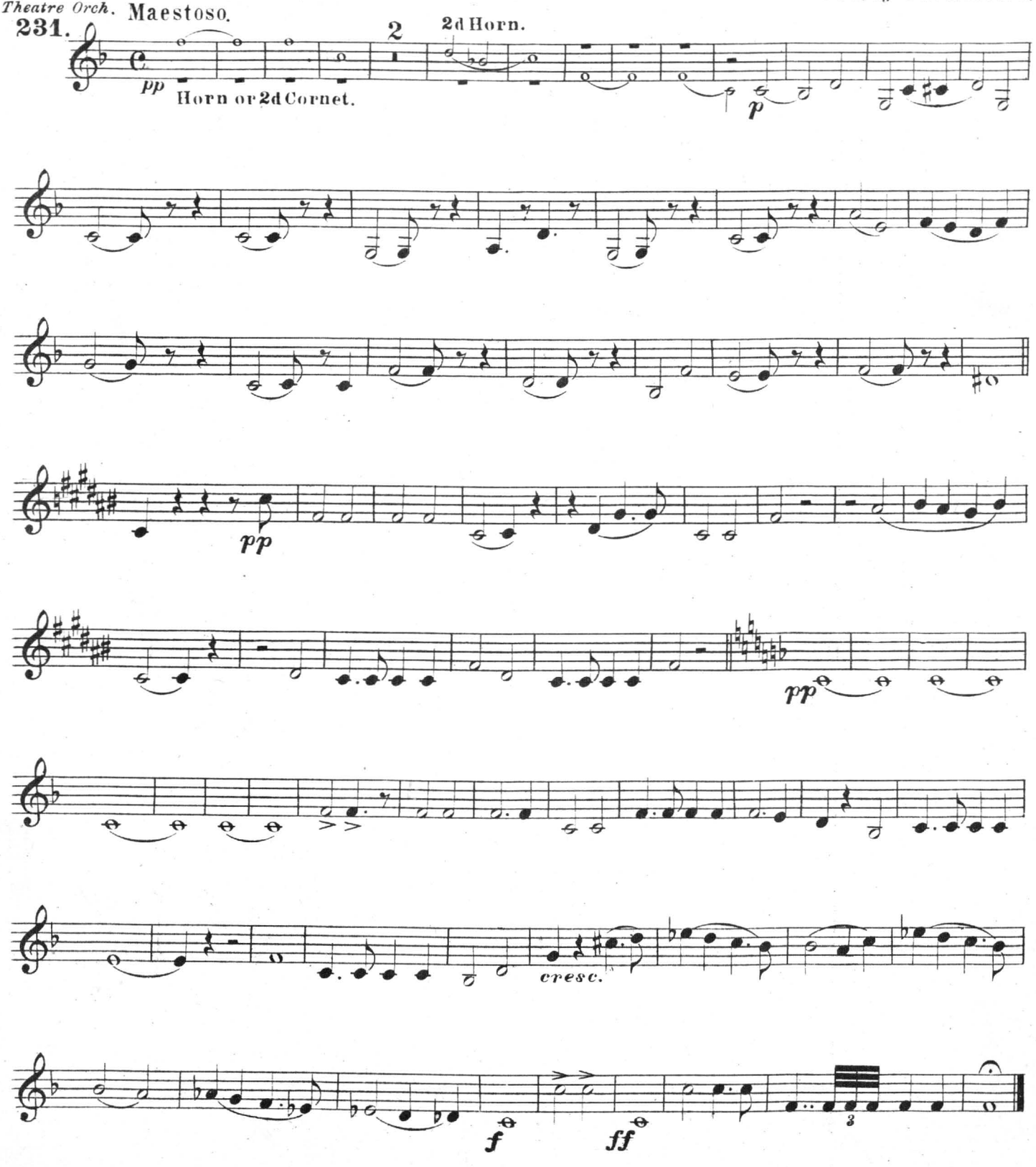

TIMPANY.

Zug der Frauen.

Aus Lohengrin.

in E♭ & B♭.

R. WAGNER.

arr. by Theo. Moses.

Theatre Orch.

231. Maestoso.

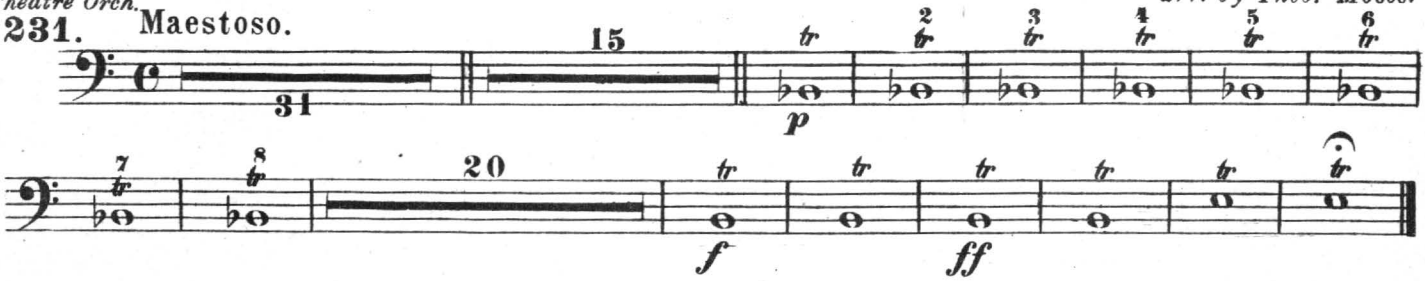

Zug der Frauen.

Aus Lohengrin.

1st VIOLIN.

R. WAGNER.
arr. by Theo. Moses.

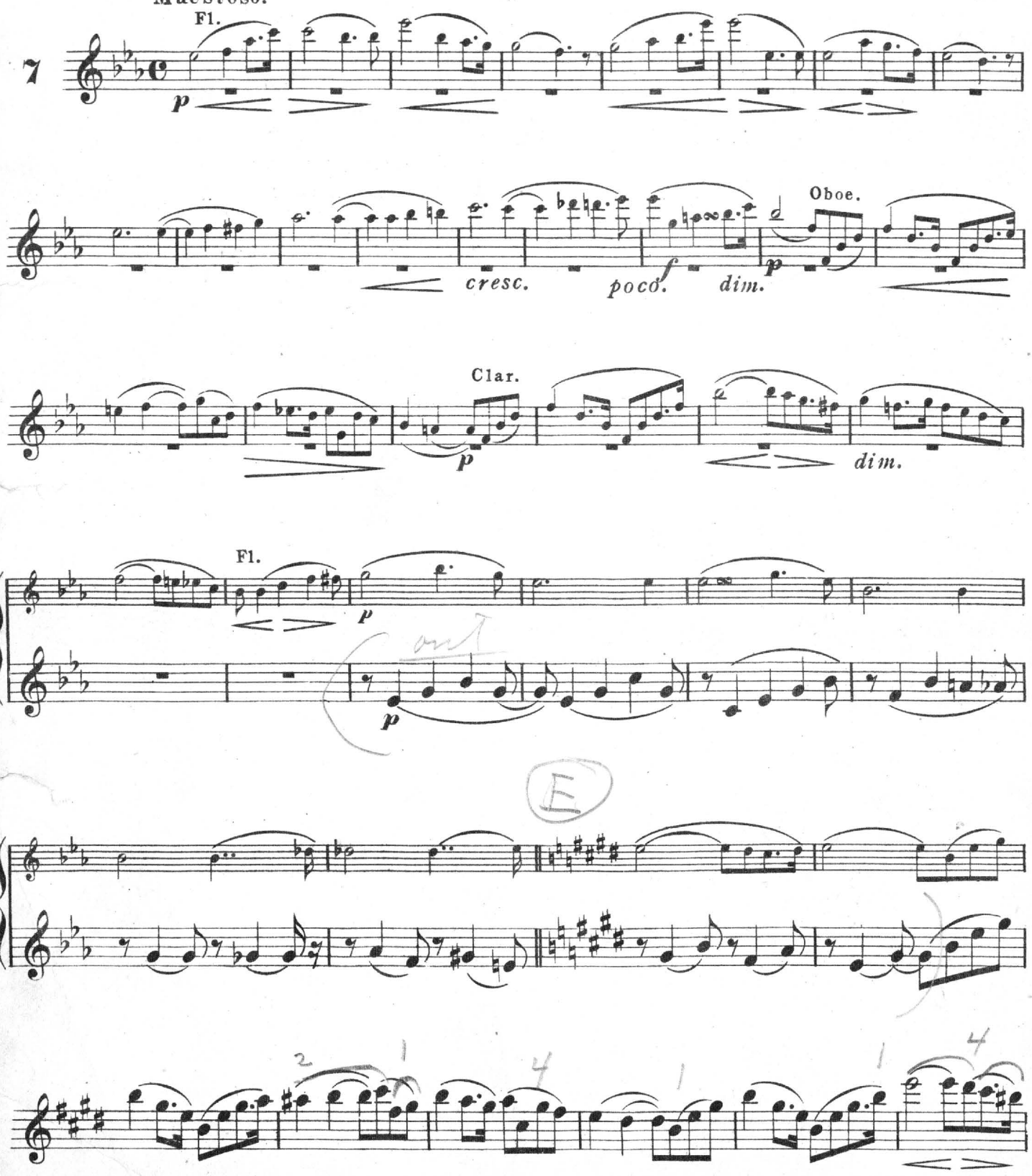

3040-120

Copyright 1891 by Carl Fischer New York.

1st VIOLIN.

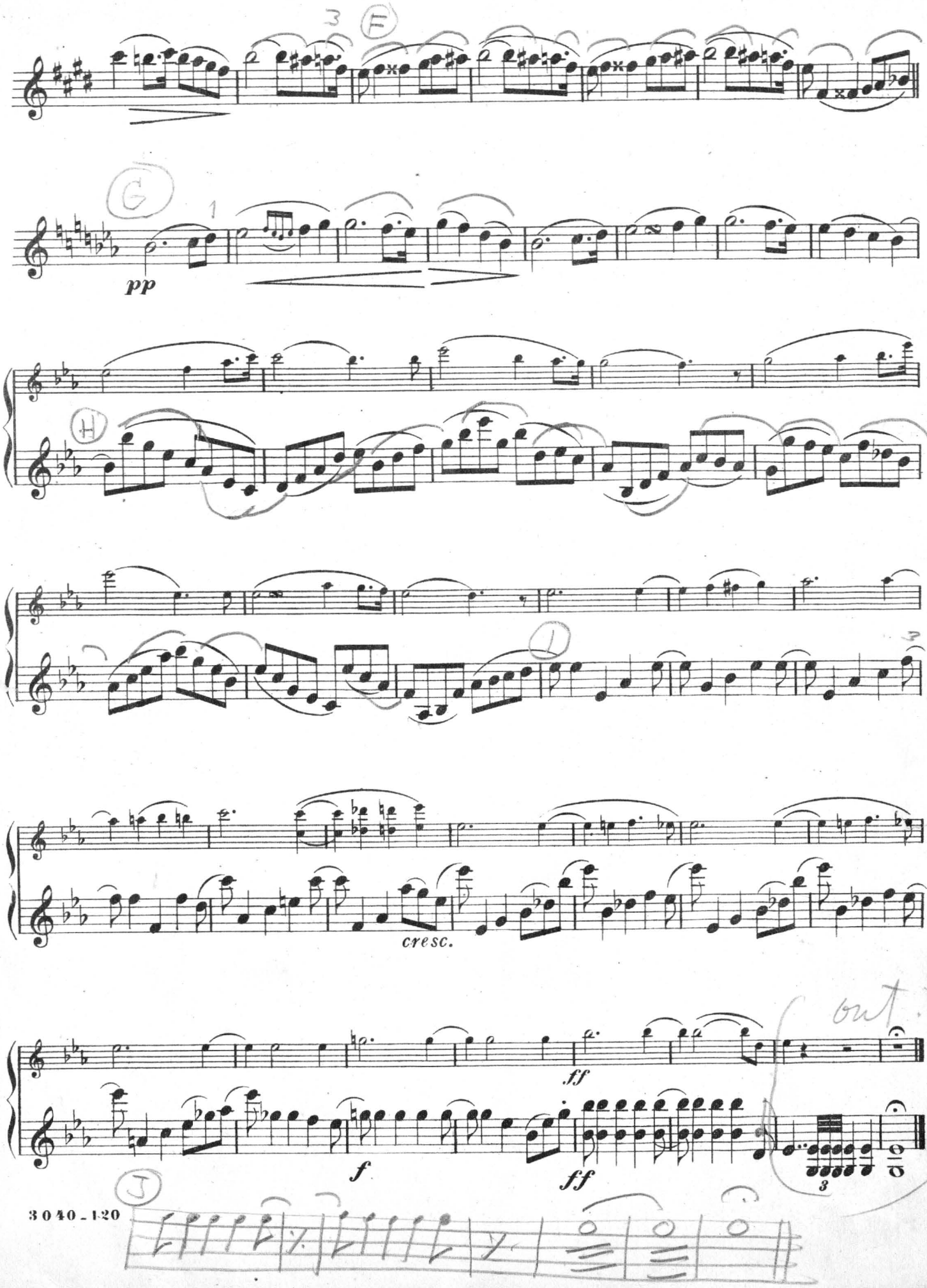

Zug der Frauen.

Aus Lohengrin.

2d VIOLIN.

R WAGNER.

arr. by Theo. Moses.

Maestoso.

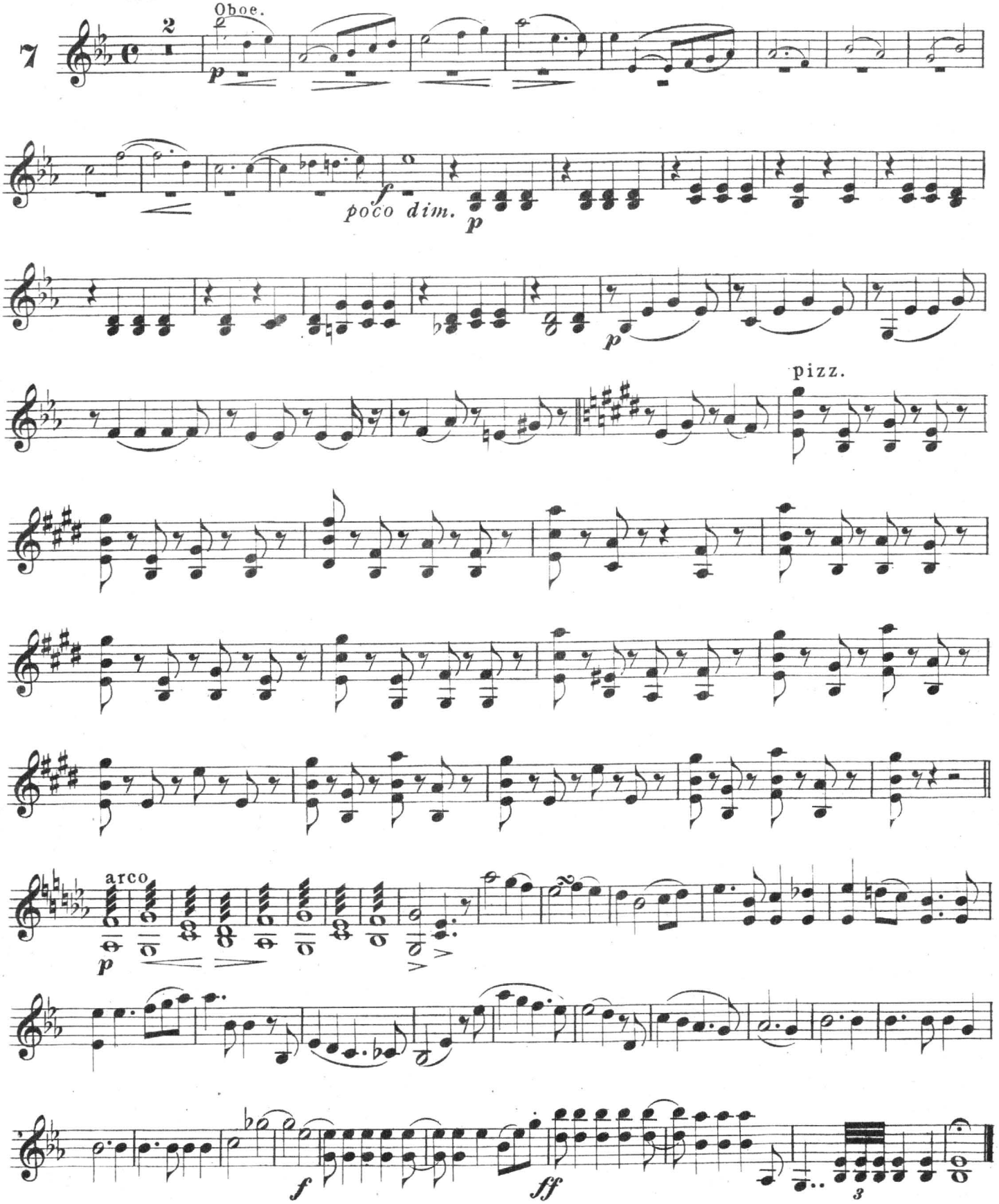

Zug der Frauen.

Aus Lohengrin.

VIOLA.

Theatre Orch.

R. WAGNER.
arr. by Theo. Moses.
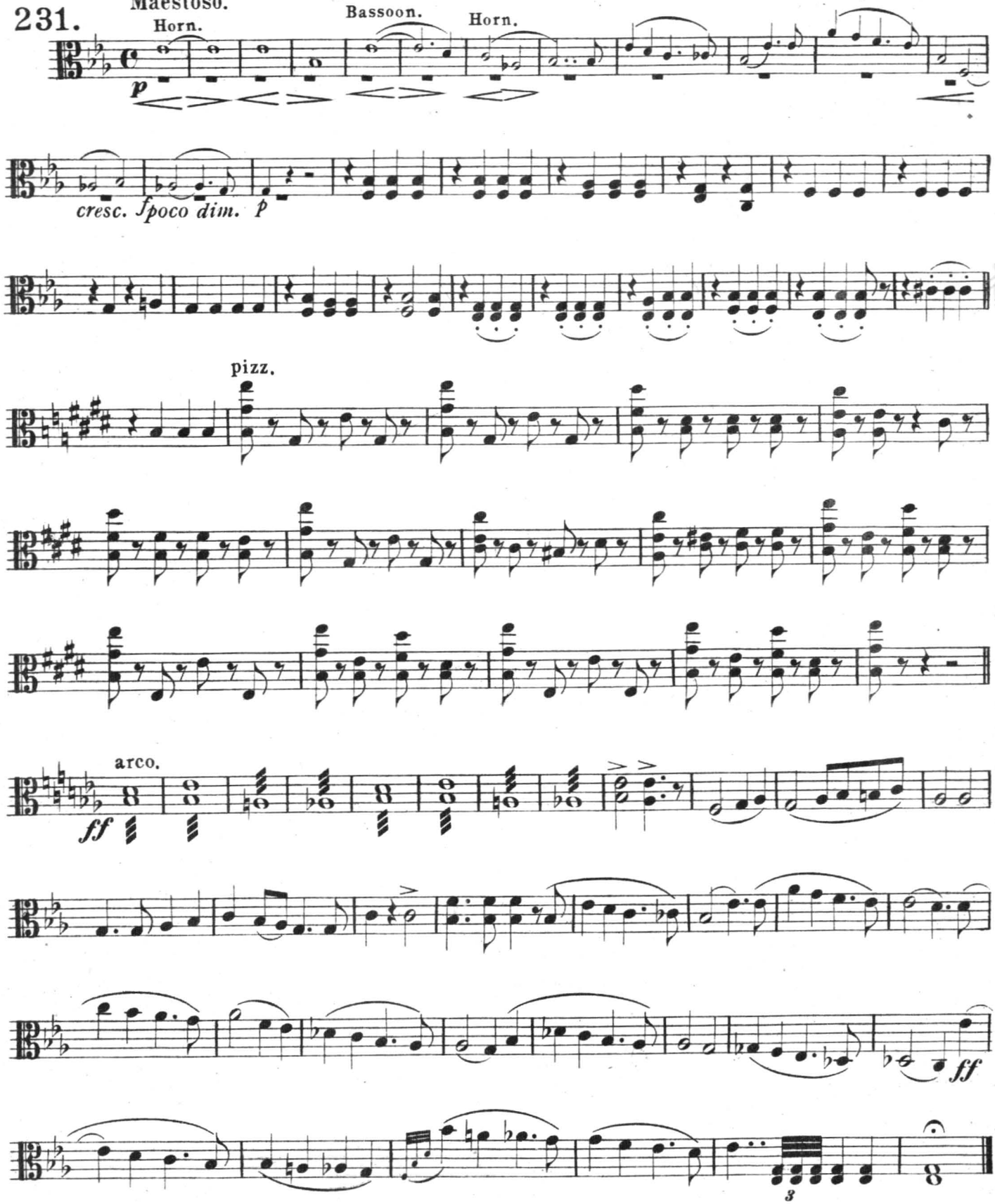
231. Maestoso.