

Parthia B-Dur

(PadK 4.30)

Franz Krommer

Allegro moderato

7

14

20

24

30

36

40

45

51

56

f *p* *f* *p* *f* *p* *f* *p* *f* *p* *pp* *f*

tr *tr* *tr*

p *f* *p* *p* *p* *p*

4

65

f *p* *f*

71

p

76

p

81

p

86

f *p* ³

91

f *p*

96

f *p*

101

f

106

p *f* *p*

111

115

118

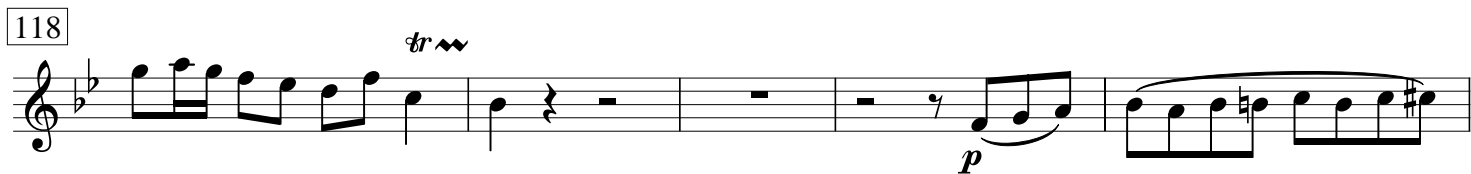

123

128

132

136

140

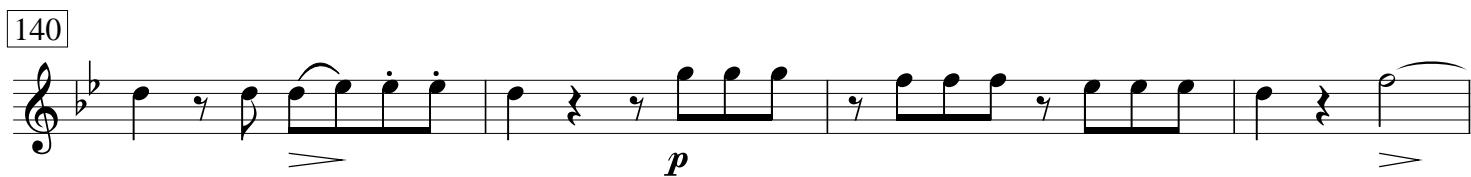

144

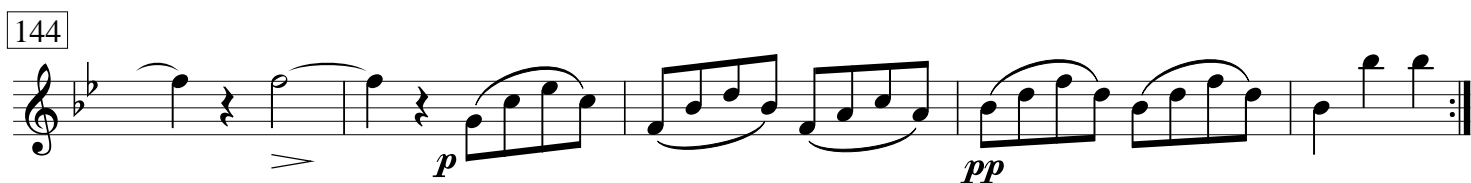

Menuetto

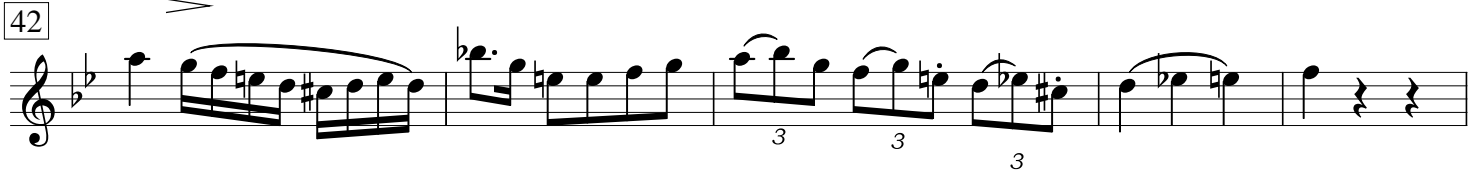
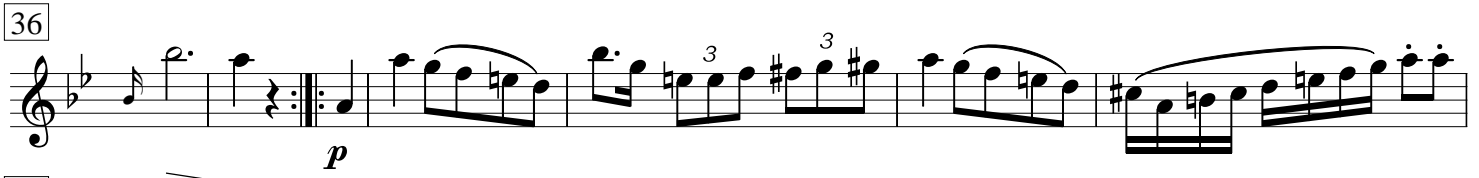
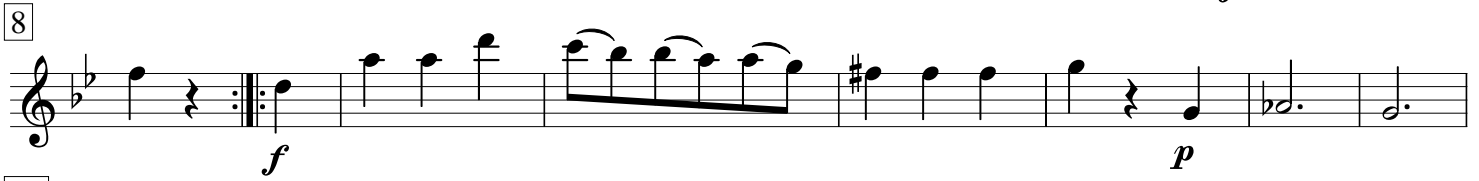

Menuetto da capo

Andante

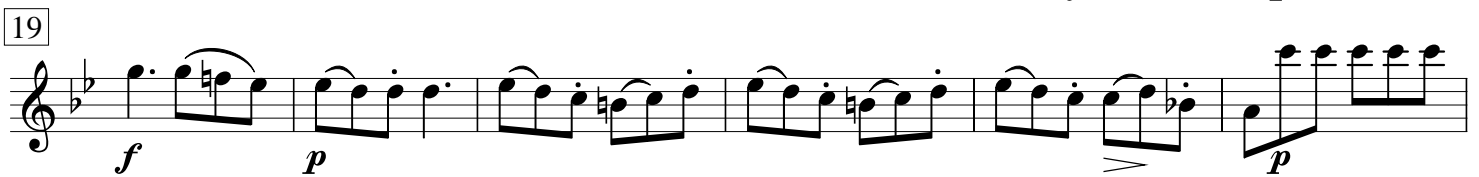
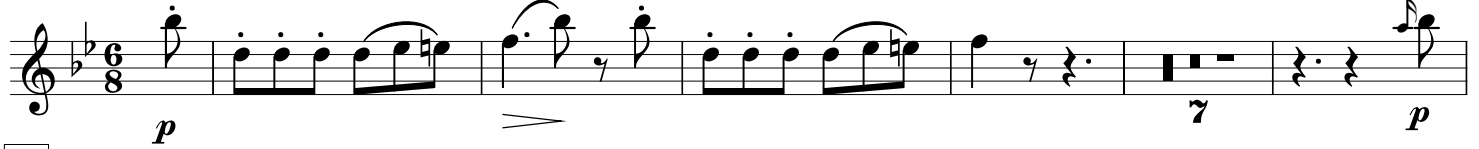

25

32

38

44

50

65

72

78

83

88

94

100

f *p* *f* *p* *p* *f* *p* *f* *p* *f* *p* *f*

10

2

Rondo

p

7

13

19

8 *p*

32

37

43

f *p*

50

3

58

2 *f*

65

72

79

93

99

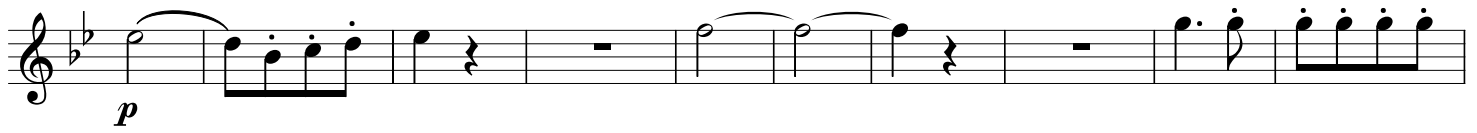

109

116

123

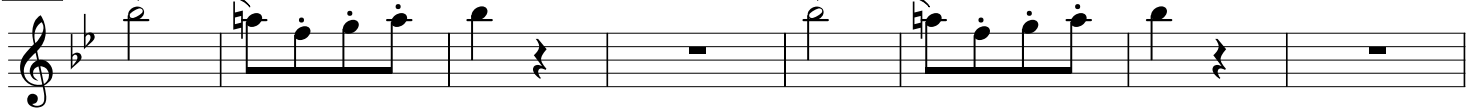

131

139

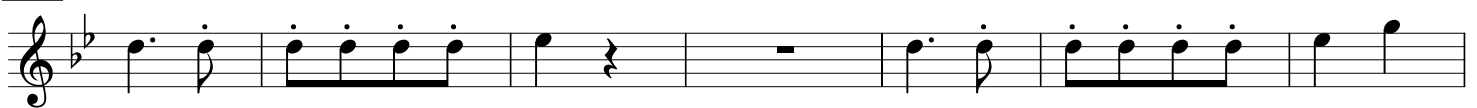

146

154

161

177

182

185

191

196

201

206

213

218

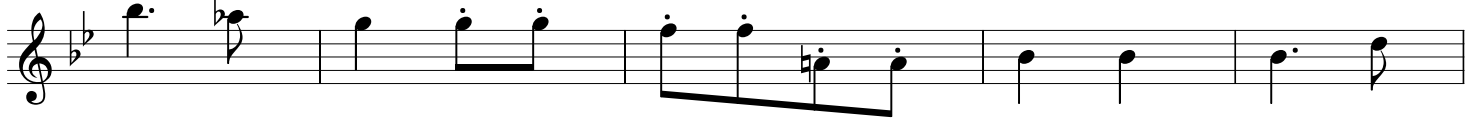

223

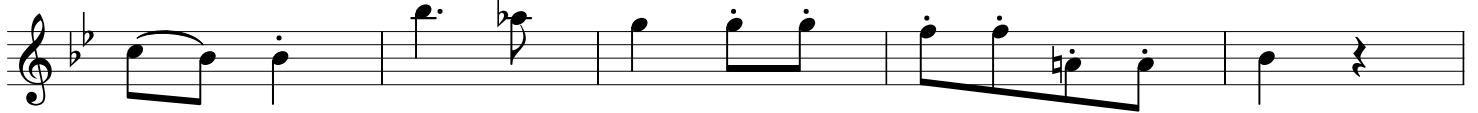

228

