

Klarinette 1  
in B

# Parthia B-Dur

(PadK 4.30)

*Allegro moderato*

Franz Krommer

6

10

15

20

23

27

31

35

38

41

48 *p*  $\text{>}$   $\text{>}$

51 *p*  $\text{>}$   $\text{>}$  *p*

56 *pp* *f*

61  $\frac{4}{4}$  *f* *p* *f*

71 *p*

76  $\text{>}$   $\text{>}$  *p*

81

86 *f* *p*

91 *f* *p* 3

98 *f* *p*

101 *f* *p*

106

111

115

119

124

129

132

136

140

144

## Menuetto

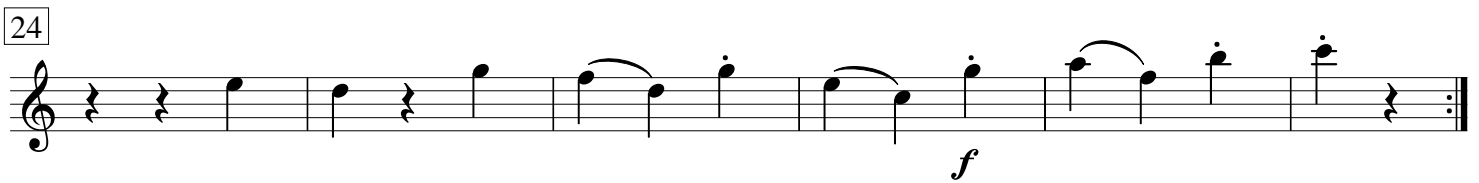
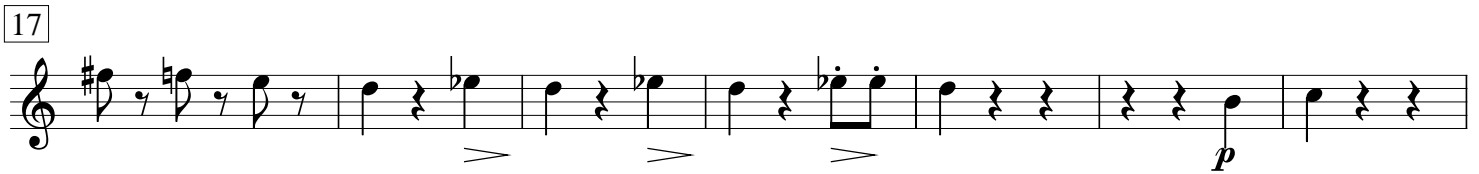
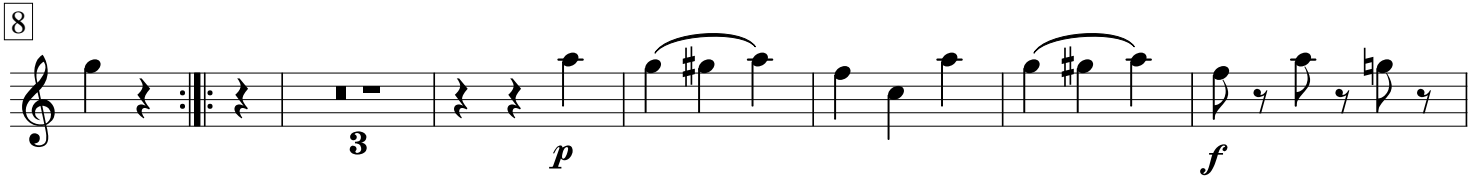

## Andante

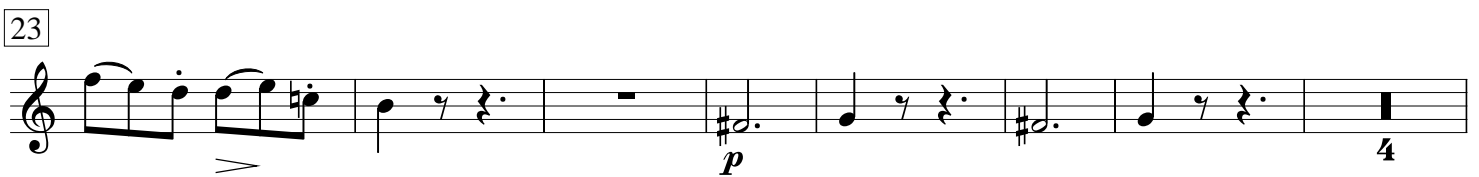
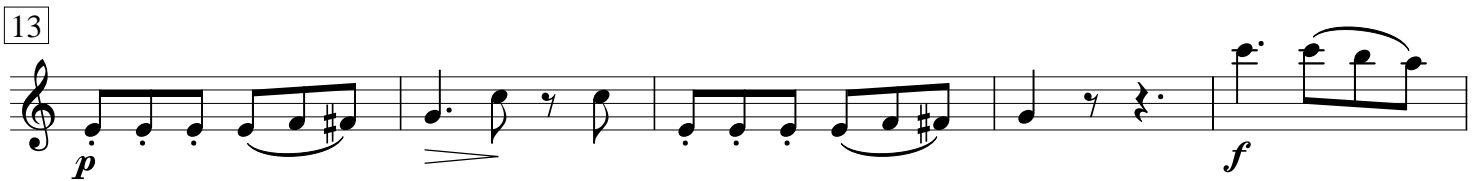

34 

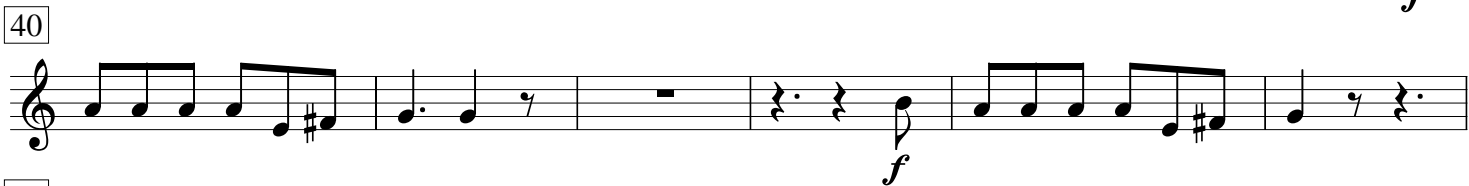
40 

46 

60 *dolce* 

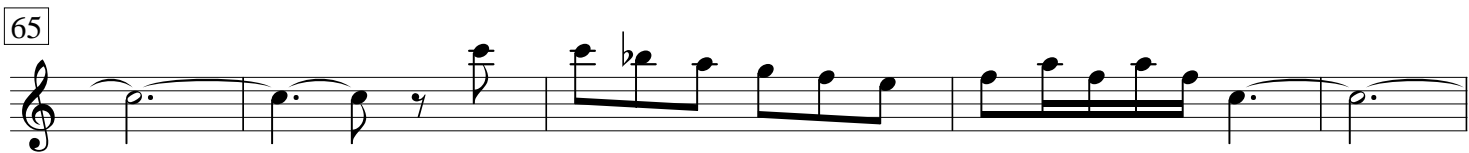
65 

70 

77 

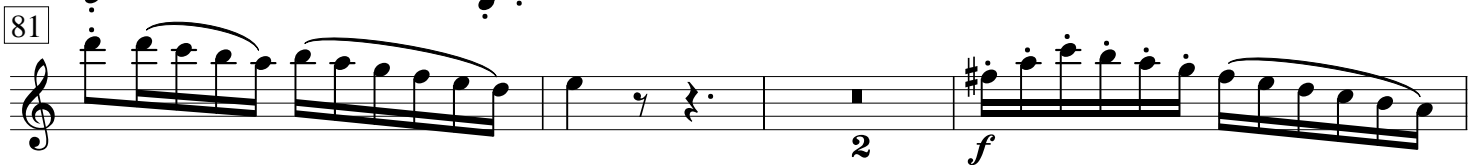
81 

86 

92 

99 

## Rondo

Measures 6-7: *p*

Measures 13-19: *f*

Measures 25-33: *p*

Measures 44-51: *p*

Measures 61-67: *f*

Measures 73-79: *f*

79

85

91

97

103

109

116

125

131

137

144

157

166

172

179

185

197

203

208

213

219

225
