

Concerto in Re minore
per Archi e Cembalo

Antonio Vivaldi
(1678-1741)

Viola

Viola

Concerto in Re minore

per Archi e Cembalo

Antonio Vivaldi
(1678-1741)

Allegro non molto

5

10

15

19

24

29

33

38

43

f *p* *f* *p* *f* *p* *f* *p* *f* *p*

Concerto in Re minore

Largo

p

Allegro

f

Concerto in Re minore

108

112

116

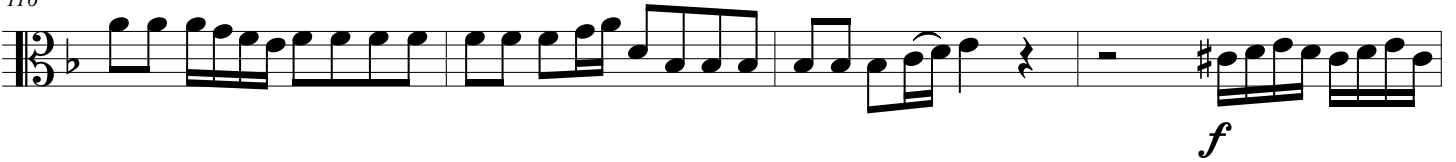

120

