

*Eija wa thins to lawna*

3

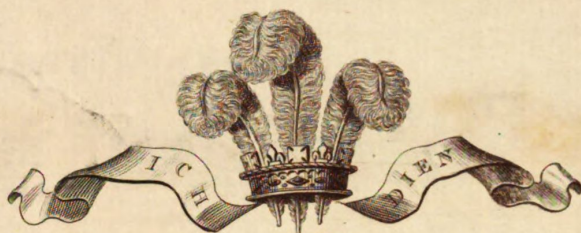

*THE*

# QUARREL,

*a Musical Dramatic STORY, in which the diversified  
situations, and feelings, of the several Characters introduced, are  
forcibly delineated by a series of*

*Apposite Melodies.*

*Written & Composed by*

*Mr. Thorley,*

*and inscribed (with permission) to her Royal Highness the*

*Princess of Wales.*

J. Bate, 192, Strand.

Price 5<sup>s</sup>

LONDON. Published by PURDAY & BUTTON, (Successors to M<sup>r</sup> Thompson, 75 St Pauls Church Yard

of whom may be had the celebrated musical Story of the Reconciliation. Price 5<sup>s</sup>

IN THE DEPT.

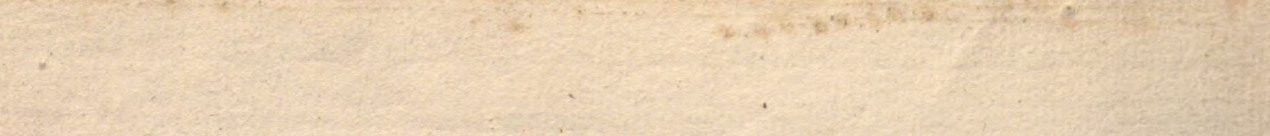
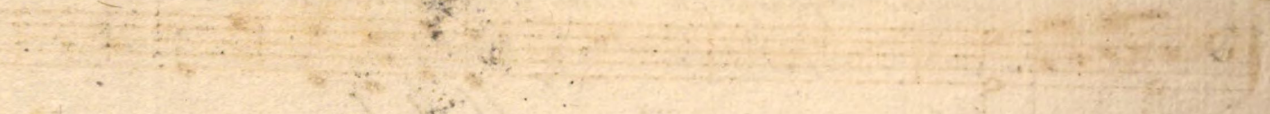
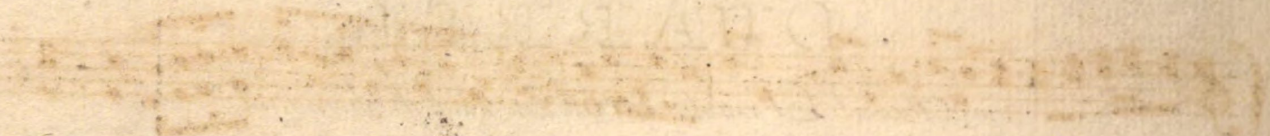
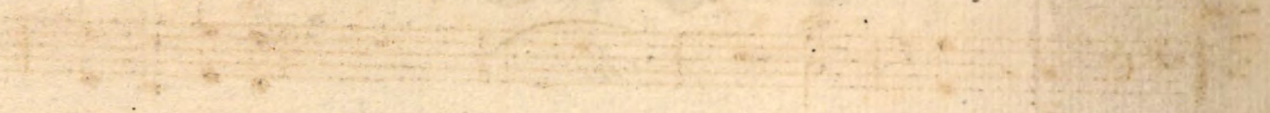
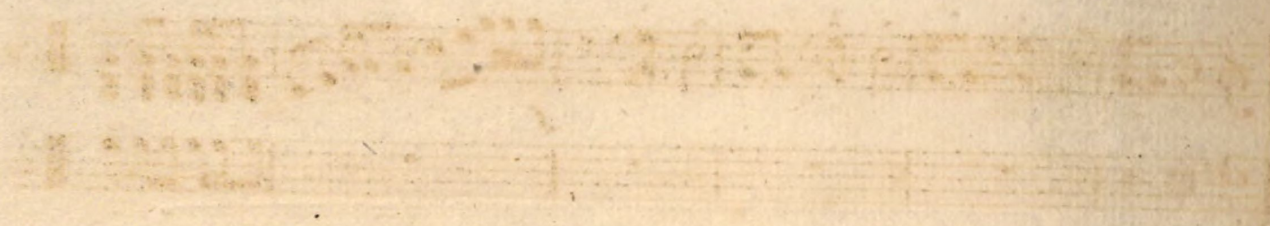

INTRODUCTION.

ARTILLERY MARCH

*VIVACE*

They mutually declare themselves enamoured of the beautiful and accomplished Lauretta .

AMOROSO

Each anticipates his success .

VIVACE

Their friendship inseparable from the result .

ALLEGRETTO

Henry's Interview with the amiable Lauretta.

She intreats him to decline his addresses

He Importunes

The fifth system continues the musical development. It shows a continuation of the melodic and harmonic structure established in the previous systems, with a focus on rhythmic and melodic flow.

She cannot favor his views.

He becomes more ardent and persuasive.

She is compell'd to refuse

He retires with regret.

Edward appears and urges his suit.

Lauretta receives

him favorably.

Henry hearing of Edward's success, congratulates him on his favorable reception.

LIVELY

Becomes pensive and dejected.

ANDANTE.

Resolves to supplant Edward in the affections of Lauretta, by writing her a Letter in a feign'd hand, accusing him of baseness, ingratitude and inconstancy.

*f*

*AGITATO*

*p*

Lauretta communicates the contents of the Letter to Edward.

*AFFETTUOSO*

*rf*

*rf*

*rf*

He is jealous and revengeful.

FURIOSO

Resolute and Violent

CON SPIRITO

f

Grows thoughtful & unhappy

*tr* *tr* *tr* *tr*

**SLOW.**

Thro' the sagacity and perseverance of Peter, a faithful Black Boy in the service of Edward, the writer is betrayed, who hastens to inform his Master of the event.

**LIVELY**

He remains studious and thoughtful unwilling to believe Henry's treachery.

**PATHETIC**

*p* *f* *p*

*pp*

THE DISCOVERY.

Edward meeting Henry ex.

ALLEGRO con SPIRITO

- claims violently

He endeavors to apologize

Edward rages with passion

Henry endeavors to appease him.

Edward disdains his treachery.

Demands satisfaction.

Henry tries to exculpate himself.

Finding his intreaties of no

effect, he endeavors to laugh it off as a Jest.

They determine to decide the matter in the Field.

Lauretta interferes to reconcile them.

They are deaf to her intreaties, passionate and disputing.

Lauretta fearing the consequences Supplicates ardently.

Edward is resolute.

Lauretta still intercedes

Edward remains obstinate.

Henry finding no Intreaties,

avail retires, singing, to meet in the Field.

TRUMPET. or BUGLE HORN.

THE GROVE.

Both parties come prepared, when Lauretta appears, and declares her aversion and abhorrence to their proceedings, with determination to reject the Victor.

Edward relents, while Henry sensible of his imprudent conduct, and feeling for the distress

hr

he has occasioned to Laretta makes honorable concessions to Edward, when both parties become friends and Laretta rewards Ed

hr

ward with her hand.

They mutually shake hands.

Discharge their Pistols in the Air.

MARITAL

p f p f

f

dim

ALLEGRO CON SPIRITO.

UNION DANCE.

VIVACE.

