

Nº 1 IN E \flat

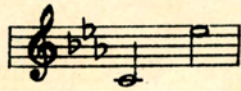

Nº 2 IN F

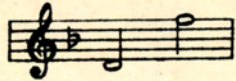

Nº 3 IN G

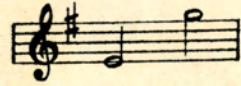

A LITTLE HOME WITH YOU

WORDS BY

Ed. Teschemacher

MUSIC BY

DOROTHY FORSTER

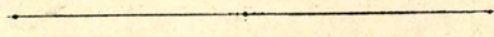

PRICE 60 CENTS

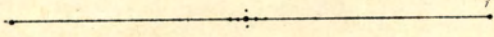

THOMAS J. DONLAN

503 FIFTH AVENUE, NEW YORK

CARY & CO. LONDON

COPYRIGHT FOR ALL COUNTRIES.

A LITTLE HOME WITH YOU.

A little home with you, dear,
Far by some golden sea,
Where the skies gleam soft and azure,
Winds from the ocean blow free:
In my dreams I long for its garden,
Its blossom of tender hue,
Ah! when shall I find that dear happy place,
My little home with you?

A little home with you, dear,
Where every day is glad,
With songs of rapture and wonder,
Far from the world dark and sad:
I shall find it some day I know, dear,
In faith that is fair and true,
Ah! it will be filled with a golden love,
My little home with you!

Ed. Teschemacher.

A LITTLE HOME WITH YOU.

Words by
ED. TESCHEMACHER.

Music by
DOROTHY FORSTER.

Moderato. *p*

VOICE. A

PIANO. *p smoothly*

lit - tle home with you, dear, Far by some gold - en

sea, Where the skies gleam soft and a - zure,

Winds from the o - cean blow free: In my dreams I long for its

mf *p*

gar - den, Its blos-som of ten - der hue, Ah!

mf

when shall I find that dear hap - py place, My lit - tle home with

mf *p poco rit.*

you?

a tempo

mf

A lit - tle home with you, dear, Where

p

ev - 'ry day is glad, With songs of rap - ture and

cresc.

won - der, Far from the world dark and sad: I shall

p

find it some day I know, dear, In faith that is fair and

p

true, Ah! it will be filled with a gold - en love, —

— My lit - tle home, — my lit - tle home — with

p *poco rit.*

p *poco rit.*

you! —

pp a tempo *rit.* *allp*

Nº 1 IN E \flat

Nº 2 IN F

Nº 3 IN G

GARDEN OF SUMMER.

Words by
ED. TESCHEMACHER.

Music by
DOROTHY FORSTER.

Allegretto.

VOICE.

PIANO.

mf

Here in this gar - den of sum - mer, This

gar - den of glad - ness and flow'rs, — Come, let us hap - pi - ly

PRICE 60 CENTS

TWO POPULAR NEW SONGS BY DOROTHY FORSTER.

(PUBLISHED IN KEYS TO SUIT ALL VOICES.)

A WILD, WILD ROSE.

You gave me a rose,
Just a wild, wild rose,
All pearly with morning dew;
And sweetly you said
"Till the rose doth fade
My heart will be true to you."

But the dew doth pass,
And the rose doth fade,
Though lovely at morn is she;
Ere the day had sped,
My wild rose was dead,
And dead was your love for me.

Words by H. D. BANNING.

Music by DOROTHY FORSTER.

Andante. *mf*

You gave me a rose, Just a wild, wild rose, All pearl-y with morn-ing dew; And

cresc.

sweet-ly you said "Till the rose doth fade My heart will be true to you."

cresc. *mf*

Copyright MCMXIV in U. S. A. by Thomas J. Donlan.

PRICE 60 CENTS

COME,— FOR IT'S JUNE.

Wake from your dreaming, my sweet—my sweet,
Open your wonderful eyes,
Come to your window and watch the sun—
Watch it arise—arise!
Sweet, it is June, and the world's so gay,
Lovelier, lovelier every day;—
Come, then, and wander away—away—
Under the sunlit skies.

Give me your dear little hand to hold,
For all the world is atune;—
Come, for the breezes are calling, sweet,
Come, for I want you soon!
Fountains are playing—so fair—so fair,
Fragrant and cool, in the balmy air;—
Roses are blossoming everywhere—
Oh, come,— for it's June—it's June!

Words by EILLEN PRICE-EVANS.

Music by DOROTHY FORSTER.

Allegro.

Wake from your dreaming, my sweet, my sweet, O-pen your wonderful eyes — Come to your window and watch the sun

cresc. *f* *mf*

Watch it a-rise, a - rise! — Sweet, it is June, and the world's so gay, Lov-li-er, lov-li-er ev - 'ry day;

cresc. *p*

Copyright MCMXIV in U. S. A. by Thomas J. Donlan.

PRICE 60 CENTS