

Don  
13

CONCERTINO

pour le

Hautbois

*avec accompagnement d'Orchestre*

*dedié*

a **MONSIEUR MAAS**

*premier Hautbois à Manheim*

par

**ANTOINE FLAD**

*Membre de la Chapelle de S.M le Roi de Bavière*

*Œuv. 4*

*Propriété de l'Editeur*

**MUNIC**

*chez J. A. Saller marchand de musique de la cour de S.M le Roi de Bavière*

# Tympani in C. G.

*Concertino.* *Andante Maestoso* *Tutti* *tr*

*pp* *p*

*A la Polacca* *17* *4*

*Tutti* *pp* *4*

*F.* *Solo* *7* *15* *Tutti* *4*

*F* *F* *Solo* *24* *Tutti* *F*

*1* *5* *Minore*

*34* *Tutti* *6* *tr* *Allegretto vivace* *27*

*Tutti* *F*

*Solo* *35* *Tutti* *4* *Solo* *12* *pp*

*19* *Tutti* *1*

*F* *Solo* *43* *6*

*Tutti* *1* *pp* *tr*

*F* *tr*

Oboe principale.

Concertino

Andante Maestoso

A la Polacca

Solo

*Solo*

The 'Solo' section consists of ten staves of music. It begins with a forte (*f*) dynamic. The music features intricate melodic lines with many slurs and ties. Dynamics fluctuate, including a piano (*p*) section in the middle. There are also markings for *cres.* (crescendo) and *tr* (trill).

*Tutti* *Solo Minore*

The 'Tutti Solo Minore' section consists of seven staves of music. It starts with a forte (*f*) dynamic and includes a double bar line with repeat dots. The music continues with various dynamics, including piano (*p*), and features markings for *cres.* and *tr*.

*Tutti*

*Allegretto Vivace*

*p Solo*

*F*

*Tutti 9*

*Solo*

*orcs.*

*Tutti 3*

*tr*

*p*

*Solo*  
*p*  
*cres.*  
*p*  
*tr.*  
*tr.*  
*p*  
*Tutti 7*  
*Solo*  
*tr.*  
*tr.*  
*Tutti 10*

Violino I<sup>mo</sup>.

*Andante Maclosa.*

*Concertino.*

*Tutti*

*a la Polacca solo*

*Tutti*

*Solo animé*

Eleventh system of musical notation, dynamic marking *p*.

Twelfth system of musical notation, dynamic marking *p*.

Thirteenth system of musical notation, dynamic markings *p* and *f*.

*Tutti*

*F*

*Solo*

*p*

*Tutti*

*F*

*Solo*

*F*

*p*

*pp*

*p*

*Allegro*

*p*

*cres.*

*f p*

*Tutti*

*F*

*F*

*Allegretto Vivace*

*Solo*  
*p*

*p*

*Tutti*  
*p*

*Tutti*  
*f*

*Solo*  
*f*

*p*

*p*

*p*

*Tutti*  
*f*

*Solo*  
*p*

*p*

*p*

*p*

*f.s.*

*p* (81)

- p* (piano) at the beginning of the first staff.
- Tutti* in the second staff.
- F* (forte) in the third staff.
- Solo* in the fourth staff.
- pp* (pianissimo) in the fifth staff.
- F* (forte) in the sixth staff.
- Tutti* in the eleventh staff.

Violino II *do.*

*Concertino.* *Andante Macstoso.* *Tutti*

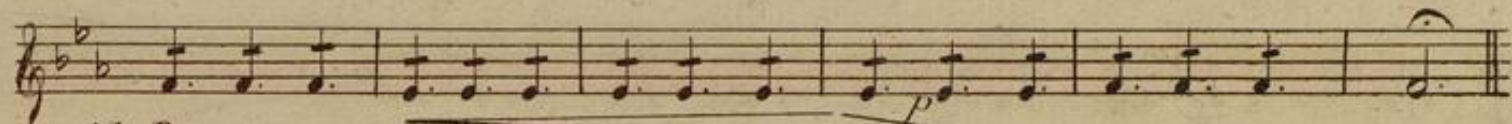
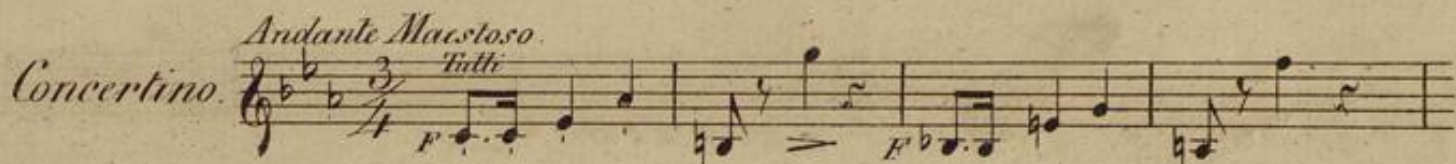

*Ala Polacca.* *Solo*

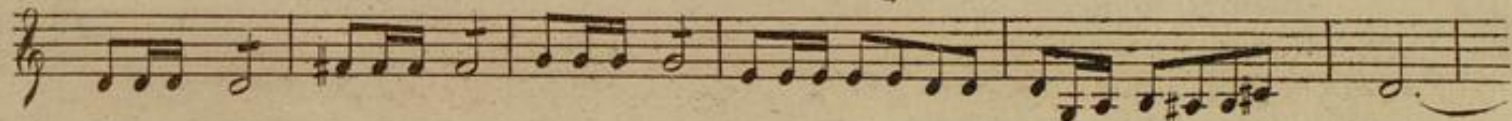
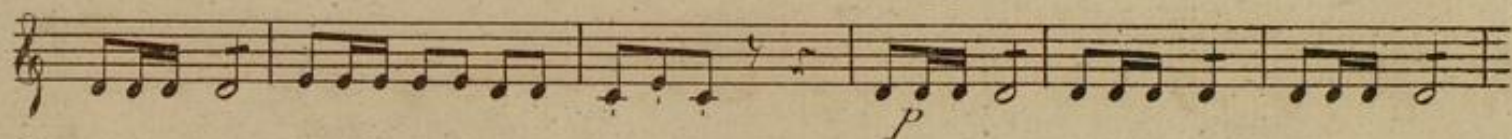

*Tutti*

*Solo*

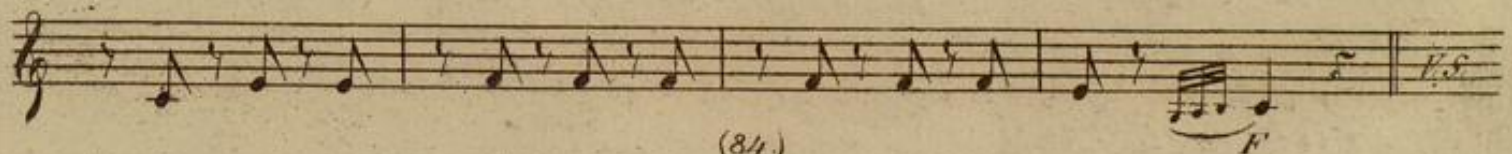
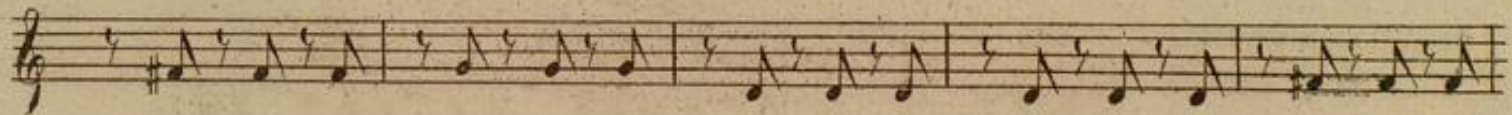
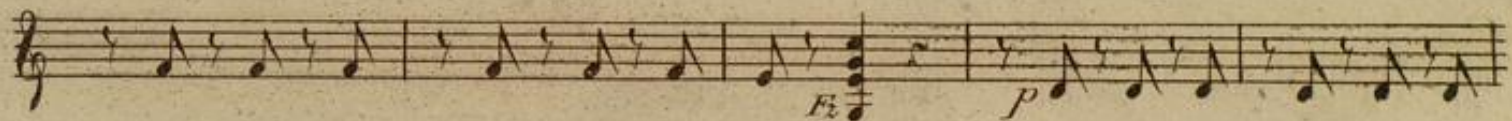

*Tutti*

*F*

*Solo*

*F*

*p*

*Tutti*

*F*

*Solo*

*F*

*p*

*cras.*

*o tempo.*

*Fp*

*p*

*Tutti*

*F*

(84.)

*Allegretto Vivace Solo*

Viola.

*Concertino* *Andante Maestoso* *Tutti*

*F* *P*

*A la Polacca* *Solo*

*P* *F*

*Solo*

*P* *F*

*Tutti*

*F* *F*

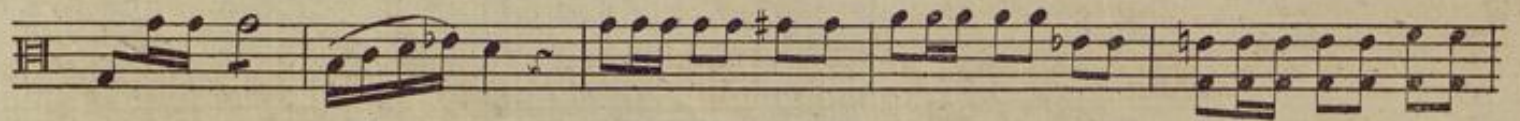

*Solo*

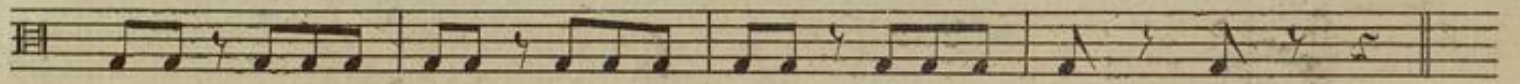
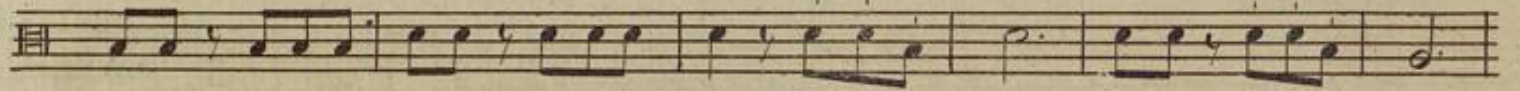
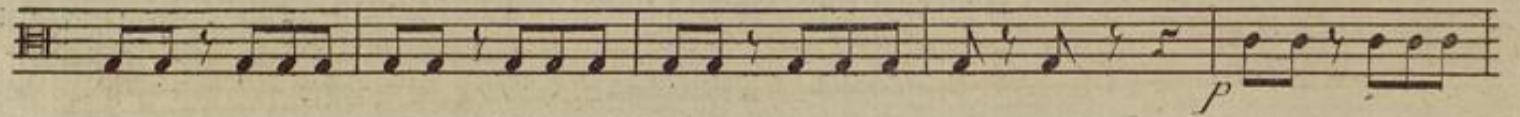

*Tutti*

*Solo meno*

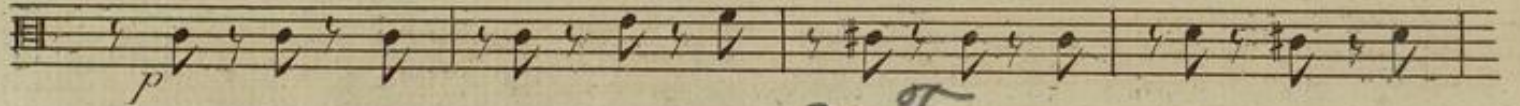

*a. T.*

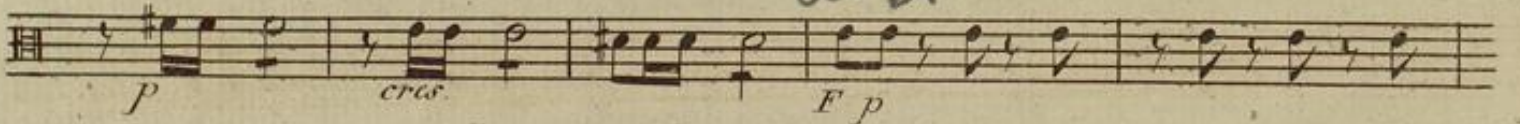

*Tutti*

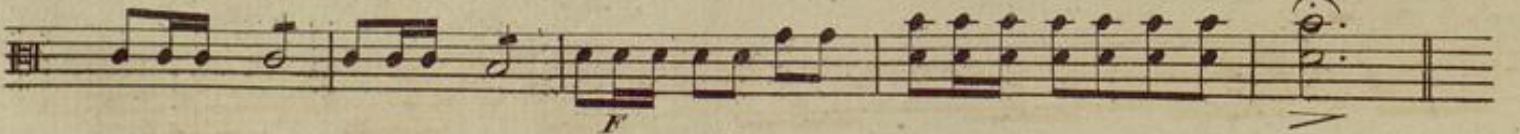
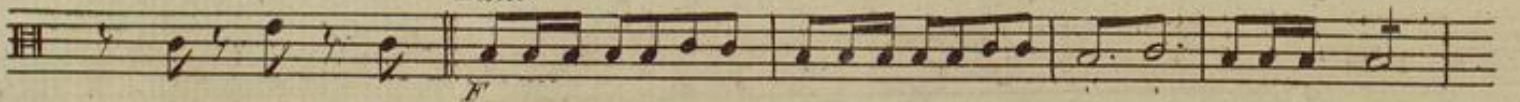

*Allegretto Vivace Solo*

*Violone & Violoncello.*

*Concertino* *Andante Maestoso*  
Tutti  
F

Cello  
F' p

p

p

*A la Polacca* Cello  
Solo p

p

Basso Cello

Cello Basso p

Tutti  
F

Solo  
p

1 2  
p

3 4 5 6 7

p

Cello  
 Tutti  
 F' Basso  
 Solo  
 p  
 p  
 Tutti  
 F'  
 Solo Cello  
 m<sup>o</sup> Basso  
 Basso  
 Cello  
 p  
 m<sup>o</sup> Basso  
 p  
 cresc.  
 F' p  
 3 4 5 6 7  
 Tutti  
 F'

*Allegretto Vivace.*

*f*

*p solo*

*p*

*p*

*p*

*Tutti*

*p*

*Solo*

*p*

*p*

*p*

*p*

*p*

*p*

*Tutti*

*Solo*

*p*

# Due Clarini in C.

*Concertino* *Andante Maestoso Tutti*

8 *A la Polacca 17*

4 *Tutti*

7 *Solo* 15 *Tutti*

4 *Solo* 24 *Tutti*

31 *Minore* 31 *Tutti*

2  
F

*Allegretto Vivace* 27  
*Allegretto Vivace* 27 *Tutti* F

53 4 12  
*Solo* 53 *Tutti* 4 *Solo* 12

10 1  
*P* *Tutti* 1 *F*

*Piu mosso*  
*Solo* 23 *Solo* p

17 6 1  
*Pizzicato* *P* 6 *Tutti* 1 *F*

# Flauto.

*Concertino* *Andante Maestoso* *Tutti*

*A la Polacca* *Tutti*

*Tutti*  
*f*  
*Allegretto Vivace* 26  
*Tutti*  
*Solo* 16  
*Solo* 13  
*p*  
*Tutti* 20  
*f*  
*Solo* 32  
*Tutti*  
*Solo* 13  
*p*  
*20*  
*Tutti*  
*f*

*3/8*  
*16*  
*13*  
*20*  
*32*  
*13*  
*20*  
*7*

*Fin mosso*

# Clarinetto I<sup>mo</sup> in C.

*Concertino* *Andante Maestoso* *Tutti*

F F F

*Solo*

p

*A la Polacca* *Tutti*

F

*Solo*

p dol

*Solo*

p

*Solo*

F

*Solito* *Tutti*

p F F

*Solo* *Tutti*

F

*Solo* *Tutti*

p F F

*Solo* *Tutti*

F

*Minore* *Tutti*

F F

*Solo* *Tutti*  
*p* *F*

*F* *Allegretto Vivace* *Solo*  
*p*

*Tutti*  
*F*

*Solo* *Solo*  
*p*

*Solo* *Solo*  
*p* *p*

*Solo*  
*p*

*Tutti* *Solo*  
*F* *p*

*Solo* *Tutti*  
*p* *F*

*Solo* *Solo*  
*p* *p*

*Tutti*  
*F* *F*

Clarinetto II<sup>do</sup> in C.

Concertino.

*Andante Maestoso*

*Tutti*

*A la Polacca.*

*Tutti*

*Solo Minore*

23

*Solo*

*Tutti*

*Alliegretto Vivace*

13

*Solo*

10

*Tutti*

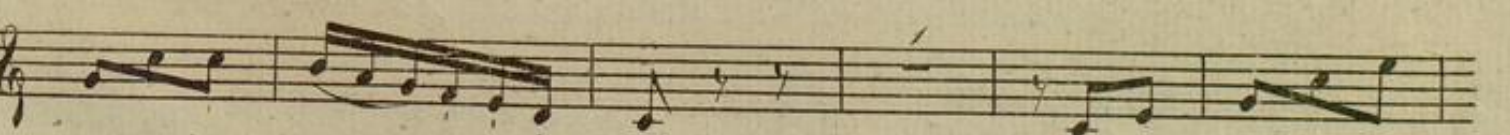
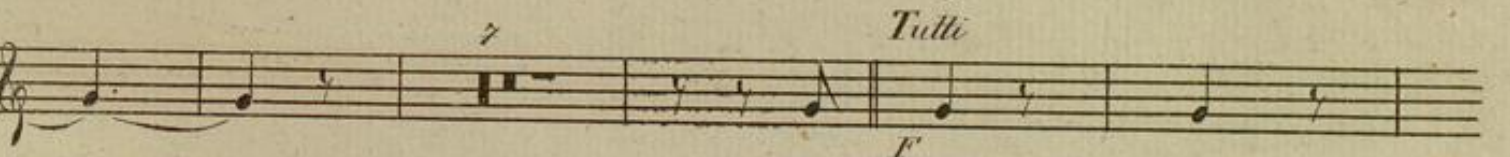
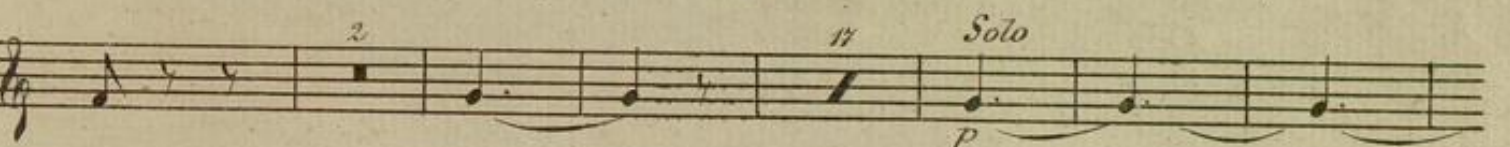
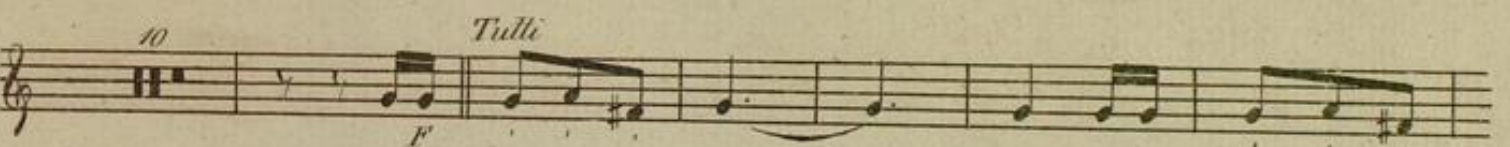
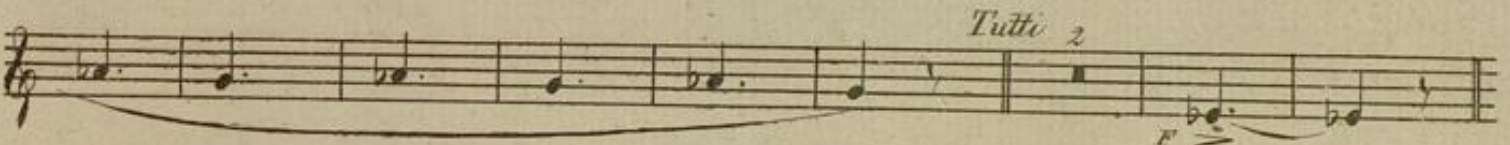

Corno I<sup>mo</sup> in C.

*Concertino* *Andante Maestoso Tutti*

*A la Polacca* 21 *Solo* *Tutti*

*Solo* 6

*Solo* *Tutti*

*Solo* 4

*Tutti*

*Minore* 10 *Solo* 12 *Tutti*

*Allegretto Vivace*

Staff 1: *Solo*, *p*, triplet 3, *p*, triplet 4.

Staff 2: triplet 1, *p*, triplet 3.

Staff 3: *Tutti*, *f*.

Staff 4: *Solo*, triplet 3, *p*, *Solo*.

Staff 5: triplet 3, *p*, triplet 28, *Tutti*, triplet 4, *Solo*, triplet 6, *Solo*, *p*.

Staff 6: triplet 4, *Solo*, *p*.

Staff 7: triplet 1, *Solo*, *p*, triplet 3, *Solo*, *p*, *Tutti*, *f*.

Staff 8: *Solo*, *p*, *piu mosso*, triplet 5, *Solo*, *p*, triplet 8, *Solo*, *p*.

Staff 9: triplet 9, *Solo*, *p*, *atempo*, *Tutti*, *f*.

Staff 10: *f*.

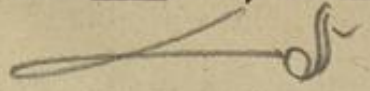

# Corno II<sup>do</sup> in C

*Concertino* *Andante Macstoso* *Tutti*

*Solo* *Tutti*

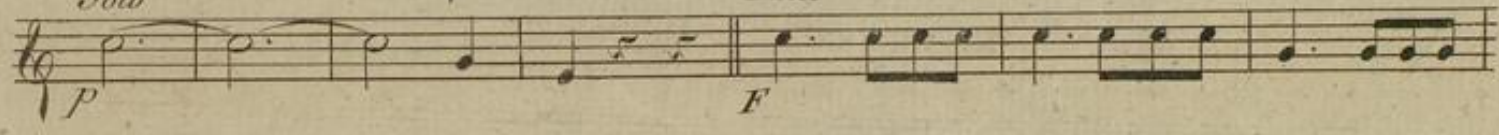

*Solo* *Tutti* *Solo*

*Tutti*

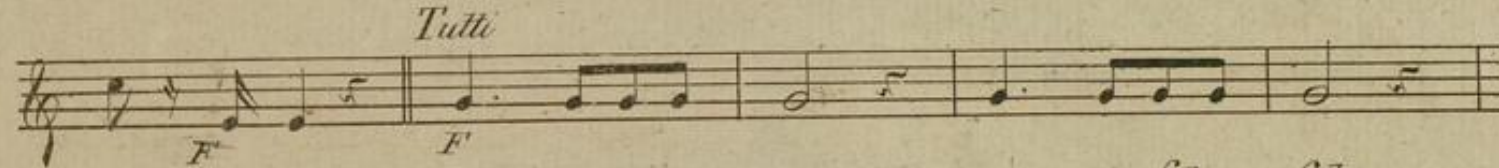

*Solo* *Solo*

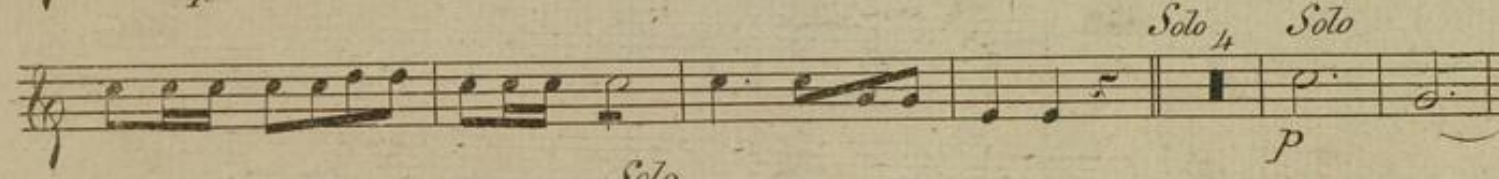

*Solo*

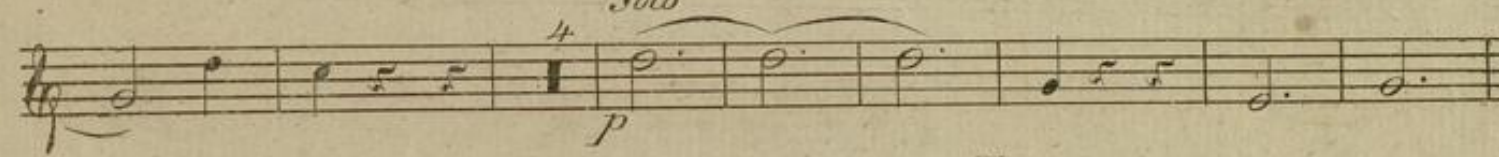

*Tutti*

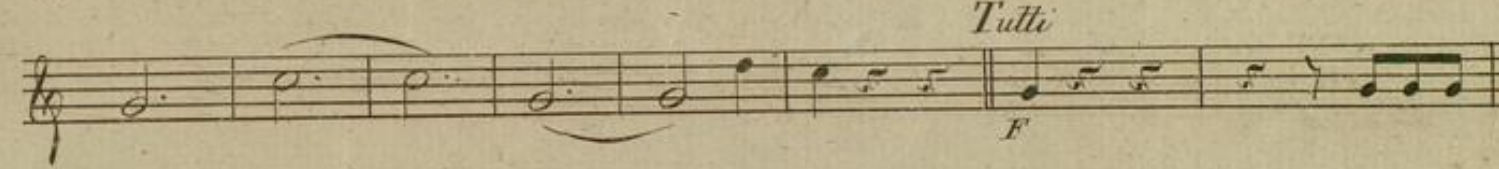

*Minore* *Solo* *Tutti*

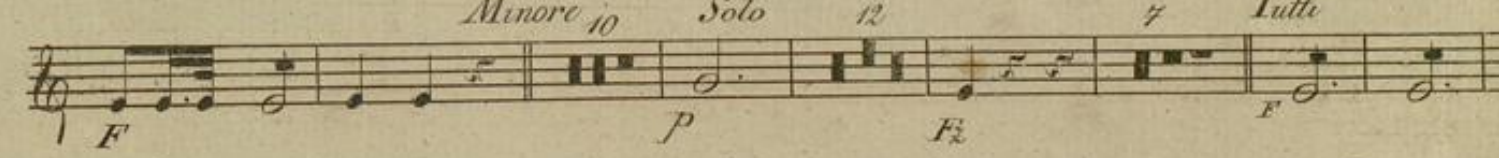

*Allegretto Vivace*

3 *Solo* 4  
*p* *p*

*Solo* 1 3  
*p* *p*

*Tutti*  
*F*

*Solo* 3 *Solo*  
*p*

13  
*p*

28 *Tutti* 4 6 *Solo*  
*p*

4 *Solo* 1 3 *Solo*  
*p* *p*

*Tutti*  
*F*

*Solo* *Dim* 5 *Solo*  
*p* *p*

8 *Solo* 9  
*p*

*Solo* 7 *Tutti*  
*p* *F*

# Due Fagotti.

Concertino.

*Andante Maestoso*, *Tutti*

*A la Polacca*, *Tutti*

Key performance instructions and dynamics include:

- Solo* (Solo)
- Tutti* (Tutti)
- F* (Fortissimo)
- P* (Piano)
- Allegretto Vivace* (Allegretto Vivace)
- 4 Solo* (Solo)
- 6 Solo* (Solo)
- 11 Solo* (Solo)
- 16 Solo* (Solo)
- 16* (Measure number)
- 9* (Measure number)
- 34* (Measure number)
- 16* (Measure number)
- 34* (Measure number)
