

Franz Krommer

Parthia Es-Dur
(PadK 4.23)

Klarinette 2

herausgegeben

von

Werner Jaksch

Parthia Es-Dur

Franz Krommer

8

15

21

31

37

43

48

54

58

62

66

p

74 *p*

80

86 9 *f* *p*

99

103

107 *f* 5

115 *p*

118 *f*

121

125

129

132

Romance

Andante

12 *p* 3 *p*

17

22

27 *f*

32

37 *p*

45 *f p f*

52

58

65

73

77

81 *f*

Detailed description of the musical score: The score is for a single melodic line in 6/8 time, B-flat major. It begins with a piano (*p*) dynamic and a triplet of eighth notes. The tempo is marked Andante. The piece features a variety of rhythmic patterns, including eighth and sixteenth notes, and rests. Dynamics range from piano (*p*) to forte (*f*). There are several slurs and accents throughout. A repeat sign is present at measure 17. The score ends with a forte (*f*) dynamic.

87

5

98

Menuetto

9

15

20

25

31

37

Trio

43

54

Menuetto da capo

Rondo

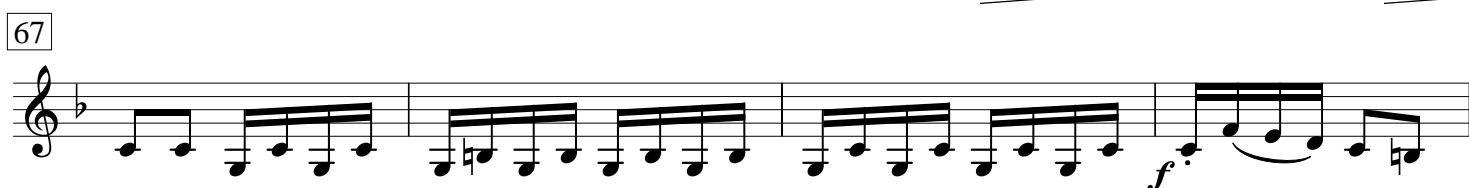
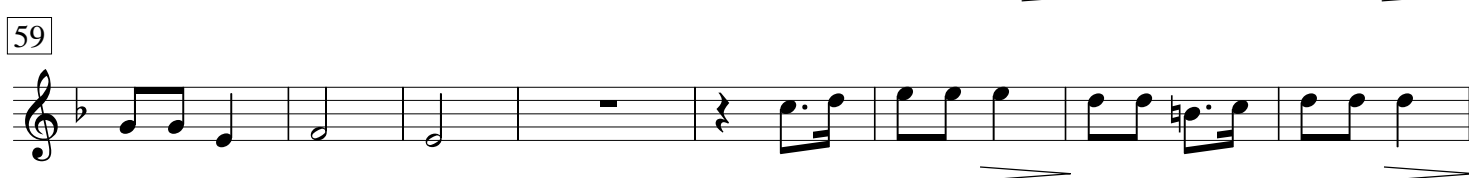
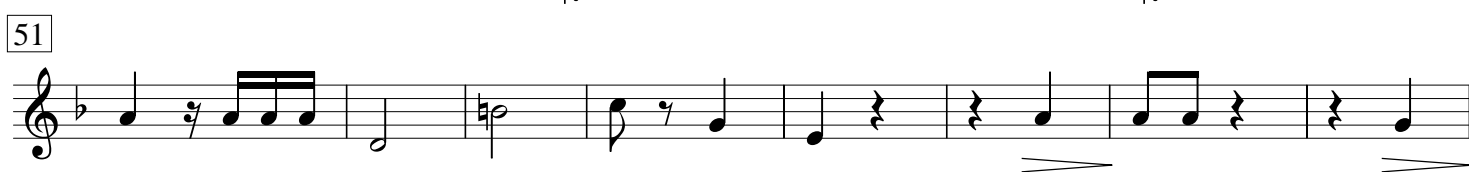
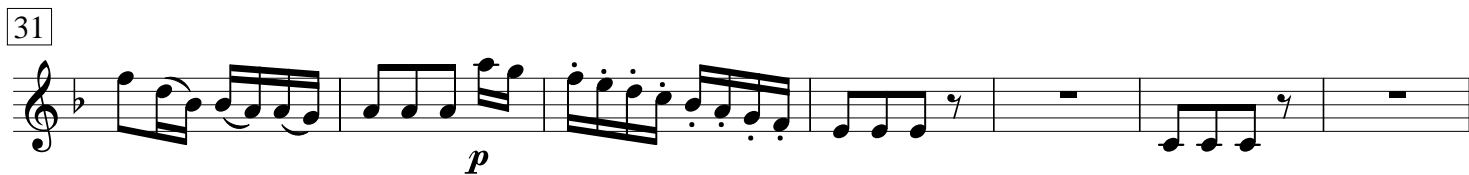
Moderato

71

79

84

89

95

100

107

113

121

126

131

136

147

154

160

165

171

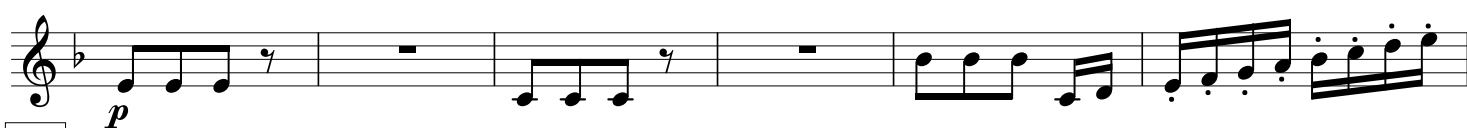

177

183

189

195

200

205

210

