

Viola

Franz Berwald  
(1796-1868)

Symphony No.4  
("naïve")

I.

**Allegro risoluto**

Hn. 3/4/Tpts

*ff*

Winds

*pizz.*

*p*

9

*arco*

*pp*

18

**A**

*cresc.*

*p*

28

**B**

*p*

*f*

35

40

**C**

*p*

50

**D**

*pp*

*poco cresc.*

56

*fpp*

64

**E**

*cresc.*

*ff*

73

3 3 3 3 3 3

79

3 3 3 3

*pp*

2

86 **F**

95 **G**

104

113 **H**

119

125 **I**

137

145 **J**

156 **K**

162 **L**

167

Viola

174 **M**

*pp* *cresc.*

180

188 **N**

*pp*

195

202 **O**

*ff*

208

214

219 **P**

*pp*

230

*pp* Vln. 1/2

239

248 **Q**

*p* Winds *pizz.*

256

265

**R**

275

**S**

282

290

**T**

299

304

313

**U**

320

324

Viola

6

331 **V**

340 **W**

349

358 **X** *pizz.*

365 *arco*

372 **Y**

380 **3** Fl.1

389 **Z**

397

II.

Adagio

1  
*p*

9 **A**

17 **B**  
*pp*

25 **C**  
*mf*

33 **D**  
*ppp marcato marcato ppp*

42 **E**  
*marcato marcato cresc.*

51 **F**  
*f p f*

59 **G**

*p* *cresc.*

67 **H**

*pp*

74 **I**

82 **J**

89 **K**

*f*

97 **L**

*ppp*

102 *pizz.* *arco* *poco rit.*

*Attacca Scherzo*

### III. Scherzo

1 Allegro molto

*p*

12

25 **A**

*fp* *pp*

35

*fp* *pp*

45

*fp* *ff* *p*

58

69 **C**

*pp*

80

90

101 **D** Vc./Cb.  
*(p)* **3**

113

125 **E**  
*fp* *pp*

133  
*fp*

141  
*pp*

149 **F**  
*fp* *ff* *p*

159 Vln. 1  
*f* **Fine**

169 **Trio**

*pp*

179 **G**  
*cresc.* *pp*

190

196

**D.C. al Fine**  
**senza rep.**

# IV. Finale

Allegro vivace

10 **A**

21 **B**

33

44 **C**

55 **D**

64

73 **E**

79

85 **F**  
*f*

94 **G**  
*fp*

105 **H**

119 **I**  
*p*

128 **J**  
*ppp*

136 **2**  
*dim.*

147 **K** Fl.1/2

155 Fl.1/2

163 **L**  
*f*

172 **M**

177

Viola

14

186 Winds **N**  
*pp*

195

202

209 **O**  
*ff pp ff pp*

220 **P**  
*ff pp ppp*

229

235

241 **Q**

249 **4**  
Vln. 1/2

261 **R** *pizz.*

273

285 **S**

297

309 **T**

321

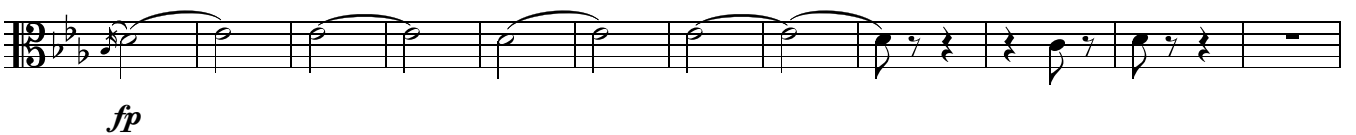
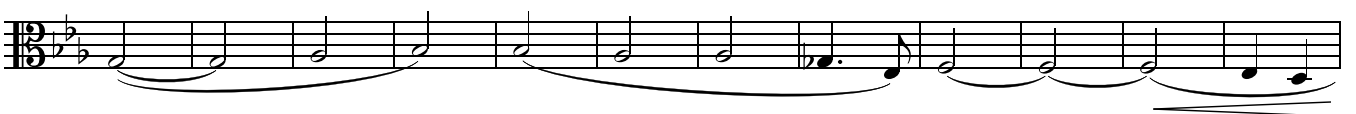
329 **U**339 **V**351 **W**363 **X**

371

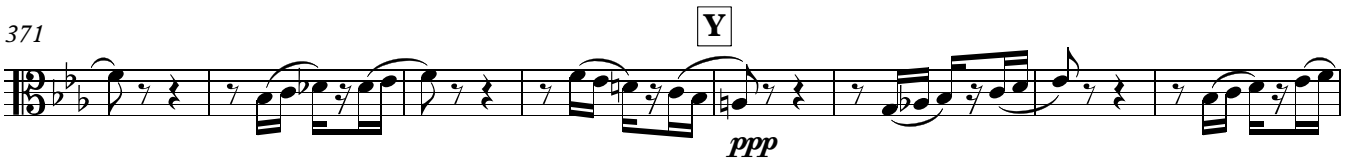

379

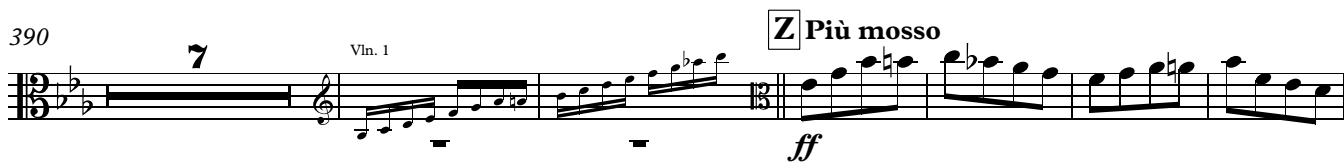

390 **7** Vln. 1 **Z Più mosso**  

403 

414 

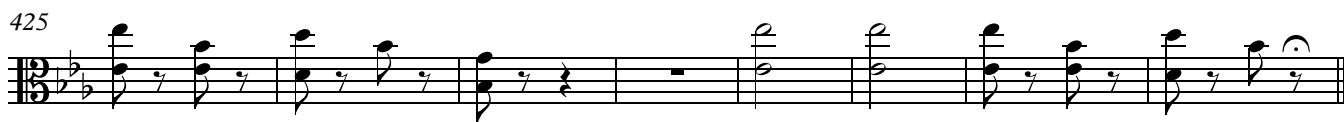
425 

433 **AA Animato** 

443 

456 

468 

474 