

Lucia Corini

QUEMI

5 miniature per 5 personaggi per 5 ottoni

Tromba 2. in Do

Béaro Ippo

Allegro maestoso (♩ = 55-56)

5

f

mf

13

17

mp dolce

p

22

27

32

37

poco rit.

41 **Tempo di Valzer** $\text{♩} = \text{♩}$.

A tempo

78 **Tempo I** $\text{♩} = \text{♩}$.

Lóllen Doluólo**Andantino pastorale**

1 , 2 , 3 , 4 , 5 , 6 , 7 , 8 , 9 ,

p

10 , 11 , 12 , 13 , 14 , 15 , 16 , 17 , 18 ,

19 , 20 , 21 , 22 , 23 , 24 , 25 , 26 , 27 ,

28 , 29 , 30 , 31 , **2**

36 1 2 3 4 5 6

42 **4** (*ten.*)

50

55

2/4

Vivace

61 7

mf

73

(ten.)

80

3

Adagio

89 10 5

p

Tempo I

108

mf

113

119

124

130

138

dim. p

Gemnenni

Allegro (♩. = 60-66)

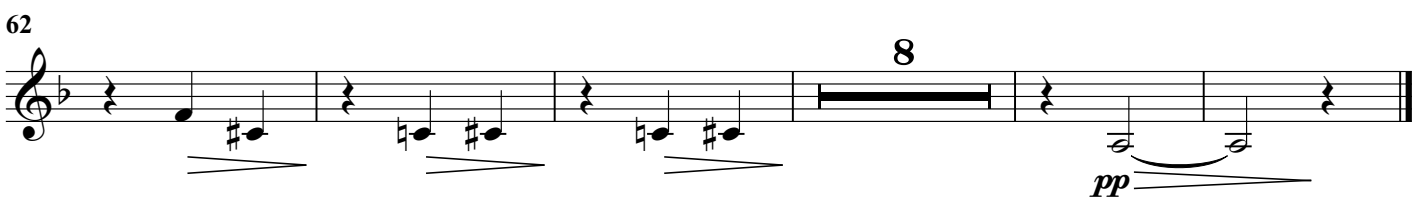
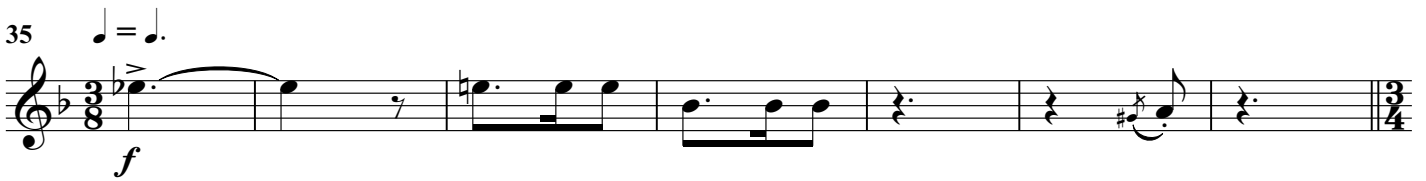
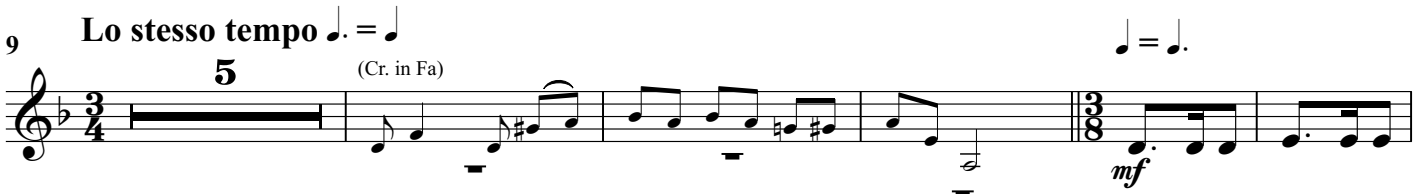

Tromba 2. in Do

24

30

rall. a poco a poco

36

40

45

51

56

accel.

rall.

Tempo I

60

64

69
