

Lucia Corini
QUEMI
5 miniature per 5 personaggi per 5 ottoni

Trombone

Béaro Ippo

Allegro maestoso ($\text{♩} = 55-56$)

41 **Tempo di Valzer** ♩ = ♩.

A tempo

49

58

68

78 **Tempo I** ♩ = ♩.

84

91

98

103

109

114

Lóllen Doluólo

Andantino pastorale

15

(Trb. 1. in Do)

20

25

30

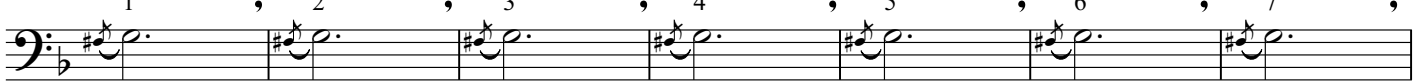

37

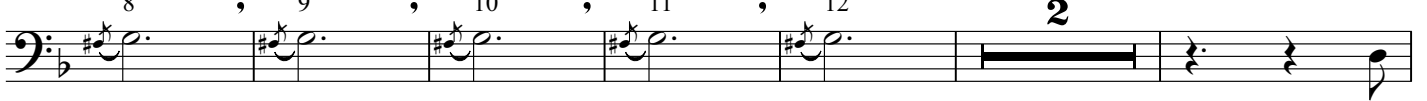

45

52

Vivace

61 *mf*

67 (ten.)

81

Adagio

87 89 *dolce*

92 *p*

Tempo I

108 *mp*

121

132 *dim.*

140 *p*

Gemnenni

Allegro (♩ = 60-66)

Lo stesso tempo ♩ = ♩

De' Patídio

Lento e statico (♩ = 66 circa)

Arlúcece

Allegretto (♩ = non meno di 80, non più di 88)

f
 6
mf
 13 (ten.)
mp
 20
p **mf**
 26 *rall. a poco a poco*
f **mf** **mf**
 34
mf **mp** **mf**
 40
mp **mf**
 47 (ten.)
p
 53 *accel.* *rall.* **Tempo I**
p **p** **f** **mf**
 60
p **f**
 68 (ten.)
f