Q 18 -
cod 143

1

MF. 1726
2419 (x3)

m.5.

museo internazionale
e biblioteca della musica
di bologna

B.º 3870

Anonimi son gli autori de' componimenti compresi in questo MS.

museo internazionale
e biblioteca della musica
di bologna

S. M. C.

ARCHIVIO MUSICALE DEL LICEO BOLOGNA

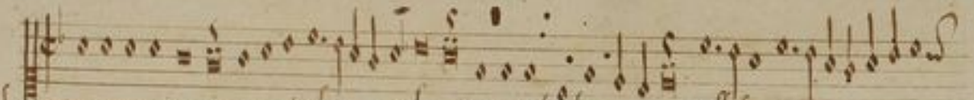

Montan pur mi conuien partir date Col corpo intendi ben Collalma no

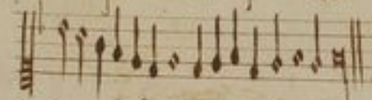

E co interupto ogni disegno ame
Alcun contra fortuna andar non po

Basta io tilasso impego lamia fe
Laqual tu accepterai per gratia so

E quella tesara che sempre fu
Negiunger mai sele potrebe piu

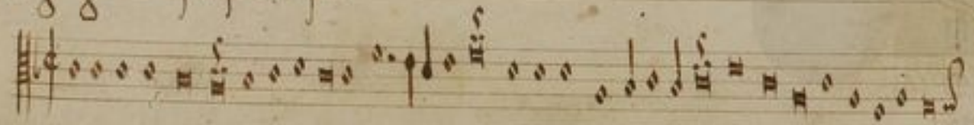

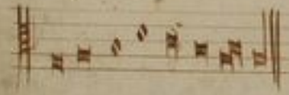

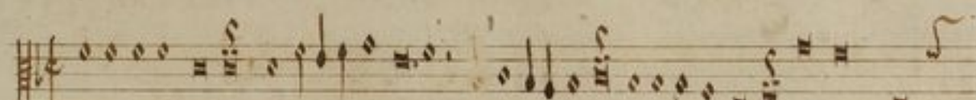

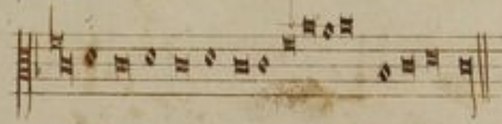

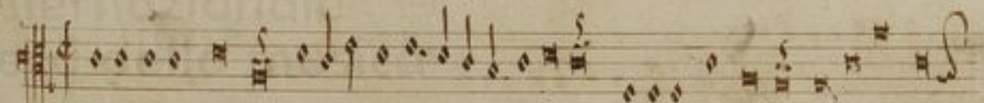

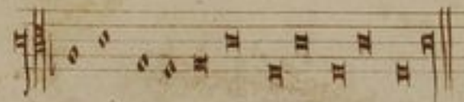

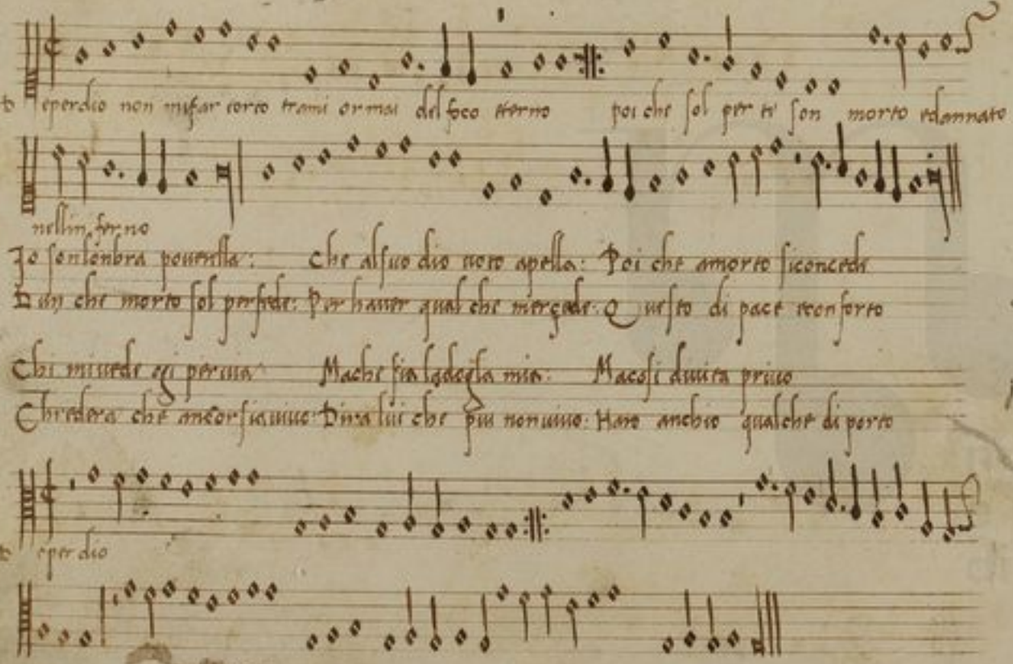
D eperdio non mi far torto trami ormai del foco eterno poi che sol per te son morto e dannato
nellin ferno
Io son lonbra pouerella: che al suo dio uoto apella: Poi che amorto si concede
Dun che morto sol per fede: Per hauer qual che mercede: Questo di pace e conforto
Chi mi uede egli peruia Ma che fia la doglia mia: Ma cosi diuita priuo
Chredera che ancor sia uiuo: Dira lui che piu non uiuo: Haro anchio qualche di porto
D eperdio

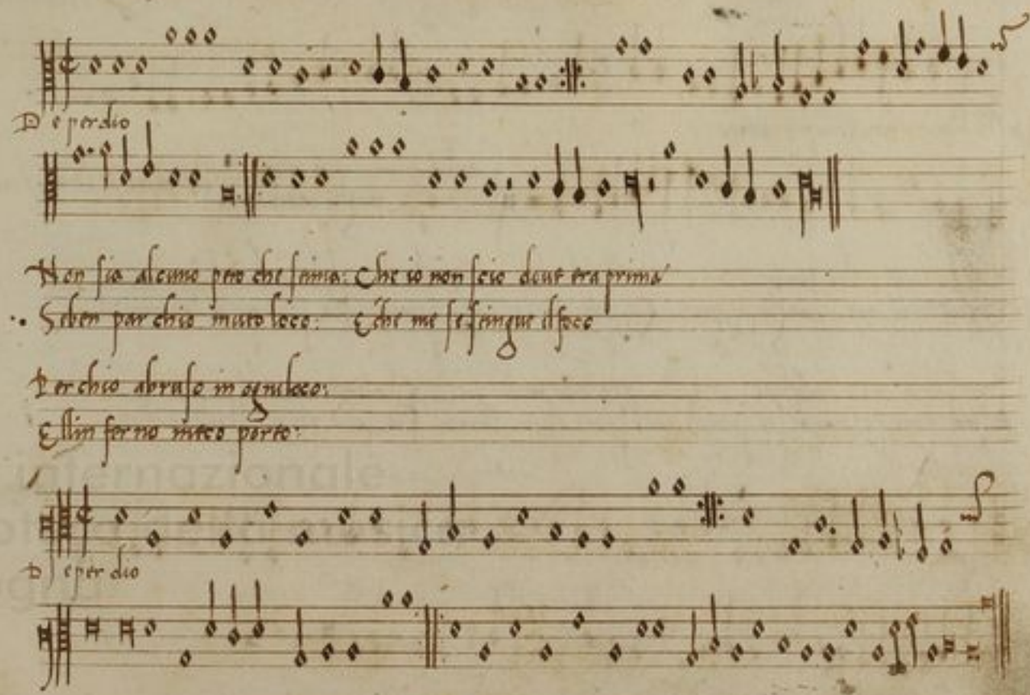
D eperdio
Non sia alcuno peto che stima: Che io non scio doue era prima
Seben par chio muto loco: E che me se stingue il foco
Perchio abruso in ogni loco:
Ellin ferno meco porto:
D eperdio

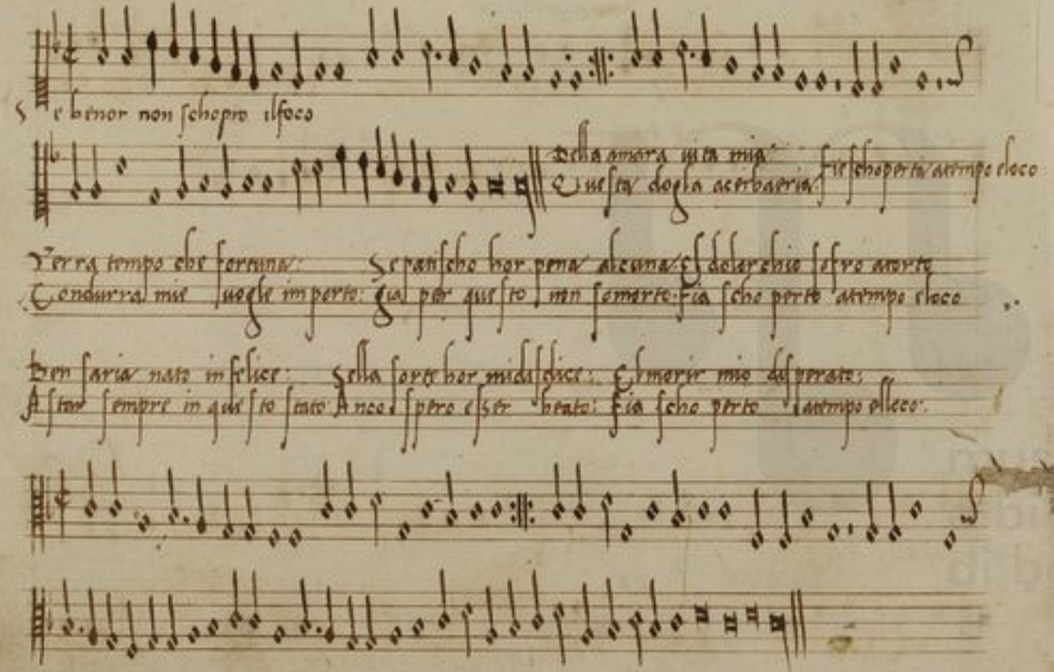
Se benor non schopro ilfoco
Della amara uita mia
Questa dogla acerbaeria
Fie schoperta atempo eloco
Verra tempo che fortuna
Se patischo hor pena alcuna
El dolor chio sofro atorto
Condurra mie uogle importo
Gia per questo non somorto
Fia scho perto atempo eloco
Ben saria nato infelice
Sella sorte hor midisdice
El morir mio disperato
Astar sempre in questo stato
Anco spero esser beato
Fia scho perto atempo elloco

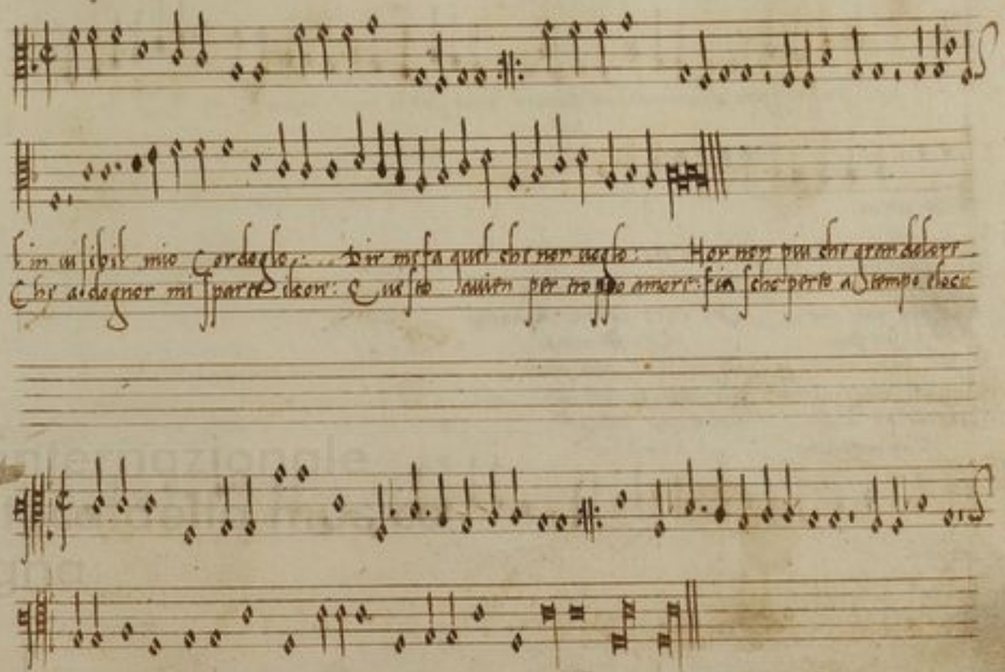
Lin uisibil mio cordoglio
Dir mefa quel che non uoglio
Hor non piu che gran dolore
Che adognor mi sparte ilcore
Questo auien per troppo amore
Fia scho perto a tempo eloco

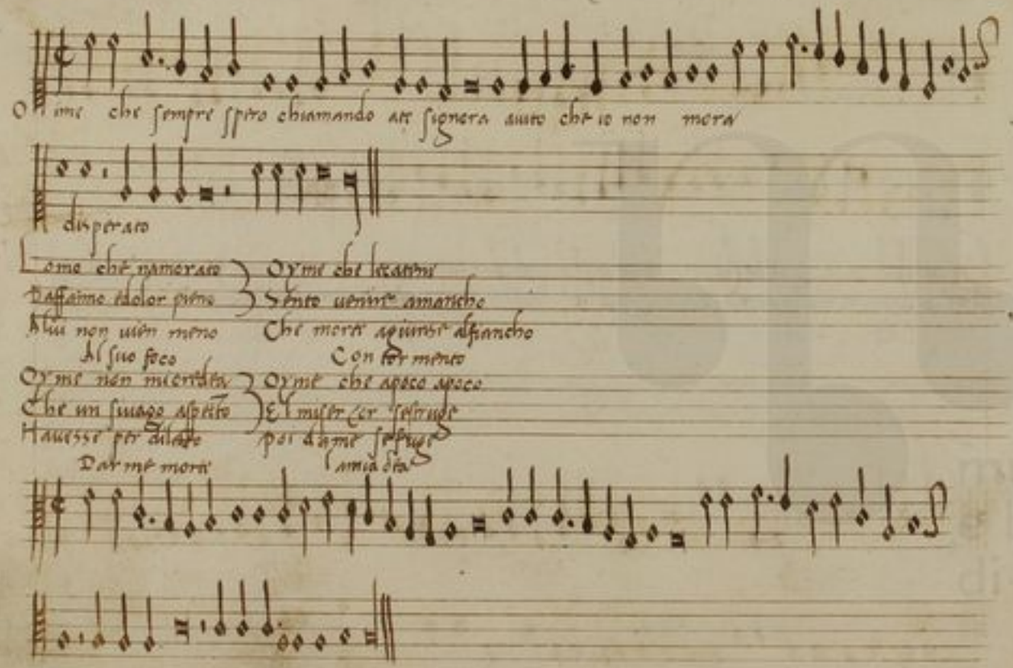
Oh ime che sempre spero chiamando ate signora auito che io non mora
disperato
Lome che namorato
Daffanno e dolor pieno
Alui non uien meno
Al suo foco
Oyme non mi credea
Che un siuago aspetto
Hauesse per dilato
Darme morte
Oyme che lecatene
Sento uenire amancho
Che morte agiunse alfiancho
Con tormento
Oyme che apoco apoco
El miser cor sestruge
poi dame sefuge
lamiadea

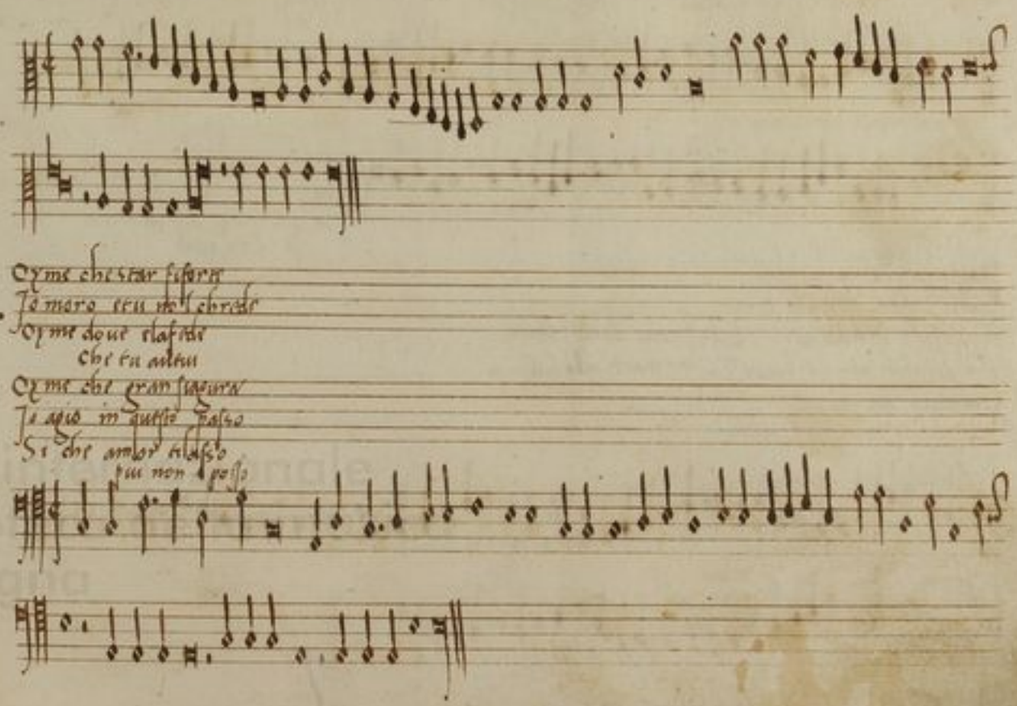
Oyme che star si forte
Io moro e tu nol chrede
Oyme doue e la fede
Che tu auiui
Oyme che gran siagura
Io agio in questo passo
Si che amor e lasso
piu non posso

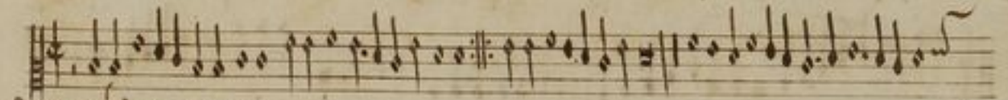

Con qual fronte ate maria

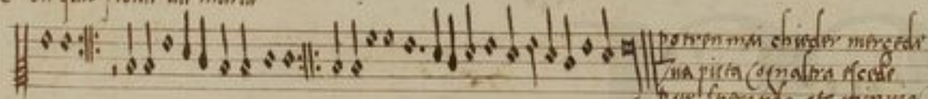

potren mai chieder mercede
Tua pietà cogn'altra escede
Pur sperando ate minuia
Con qual

Dal tuo regno sian banditi
Madre ex me per nr̃o terrore
No sapian sedeciaiuti E fa stratio de tua pianta
Che dibande usciren fuore p Con durci alla suo uia
Il nimico a tu ttelore
Sea parato o madre santa

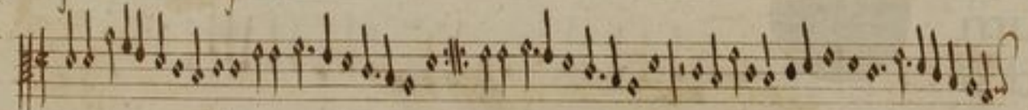

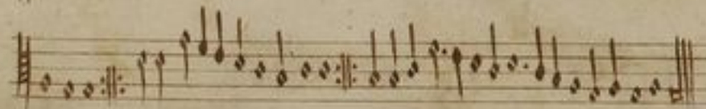

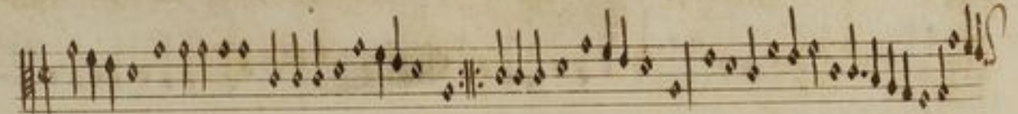

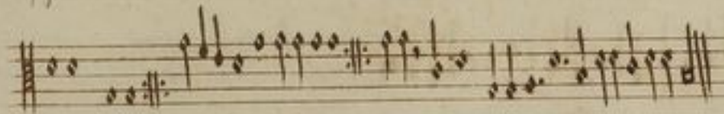

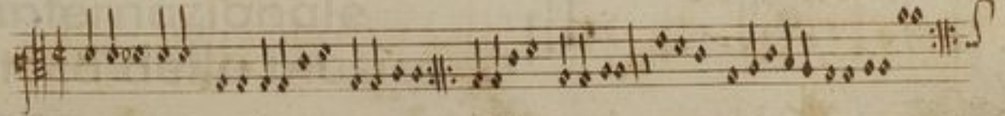

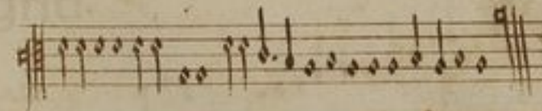

A lla fe si alla fe bona

chio ti son fedel sugetto
Che le sensa di fedeo
El disio che inte mi sprona

Non hauer dime sospetto
Chio ti dica allin prouiso
Per ho fender ame stesso
Sio tamasse con di fetto
Quella chio ho nel concepto
E sincera honesta e bona

El mo amor da ben procede Che sio tamo amo lto honore
Sta sicura a tutte lore Come aperto ognun il uede

Aria sol il uoler chiede
per la fe che iusta e bona

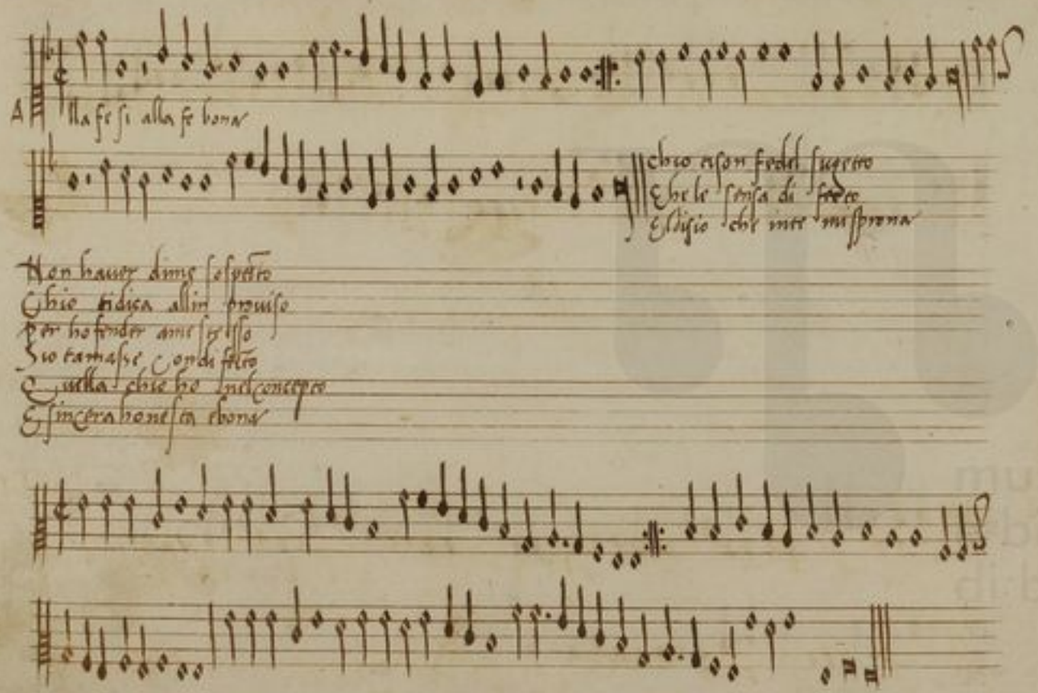

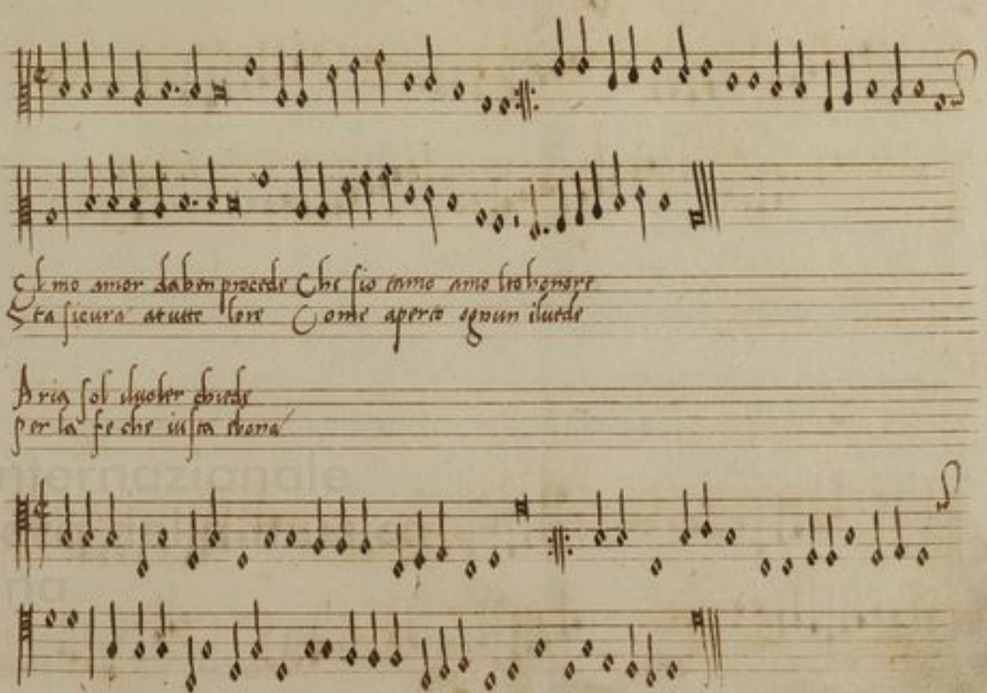

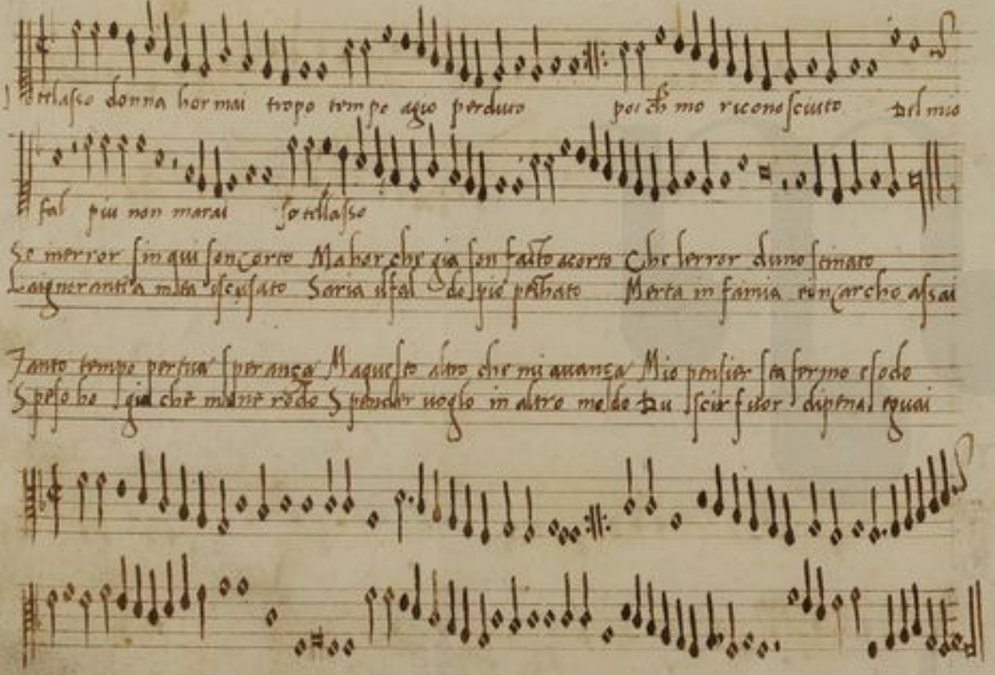
Ottelasso donna hor mai tropo tempo agio perduto poi ch'mo riconosciuto del mio
fal piu non marai sotellasso
Se merror sin qui son corto Ma hor che gia son facto acorto Che lerror duno stinato
Laignorantia mia iscusato Saria ilfal de pie pechato Merta in famia con carcho assai
Tanto tempo per tua speranza Ma questo altro che mi auanza Mio pensier sta fermo e sodo
Speso ho gia che mane rodo Spender uoglio in altro modo Du scir fuor dipena equai

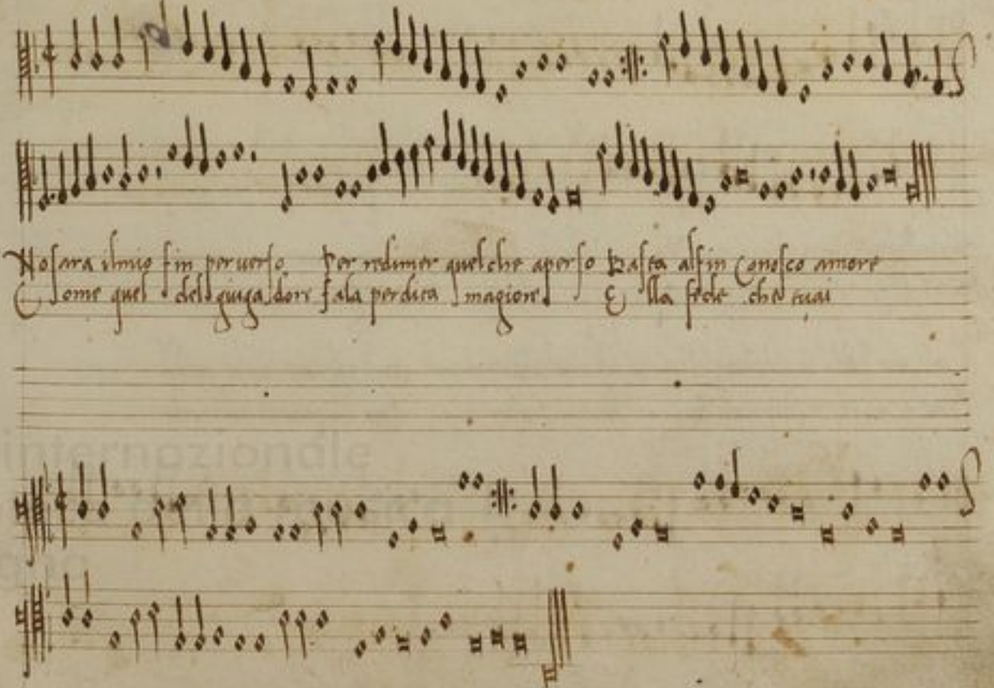
Nosara ilmio fin peruerso Per redimer quel che aperso Basta alfin conosco amore
Come quel del giugadore fala perdita magiore Ella fede che tuai

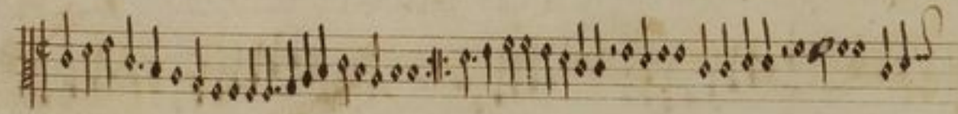

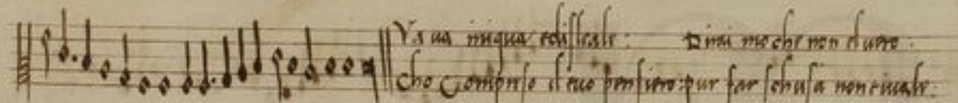

Va ua iniqua edisleale: Dirai mo che non el uero:
Cho Compreso il tuo pensiero: pur far schusa non tiuale:

Non si puo partir fratanti: Va chio so bene aquanti: Piu negar non mel potrai:
Vn sol cor duna cul sai: La tua fe promessa hai: Pero ingrata uale uale:

Con tuo falsi iuramenti: Miser quel che asacramenti: Del passato assai medole
Mai te nuto ecomparole D una: donna creder uole: Pero ingrata uale uale

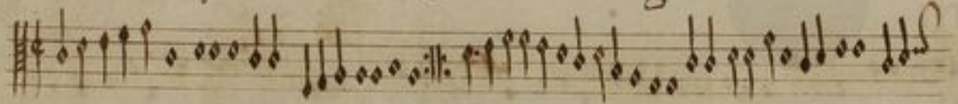

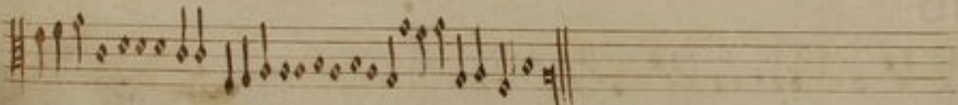

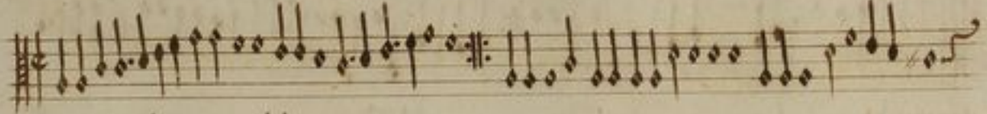

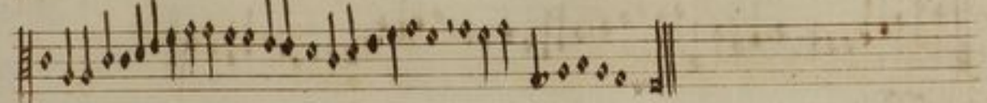

La tua rete edinatura Caschun troua in te uentura Tu sai ben queche uo dire
Chogni ucel uol ritere Chun di sol tipo seguire Pero ingrata uale uale

Io non so pascere in turba Sel fugir mio ti conturba Ho prouisto al facto mio
Donna mia stati condio Tu ne sei cagion non io: Pero ingrata uale uale

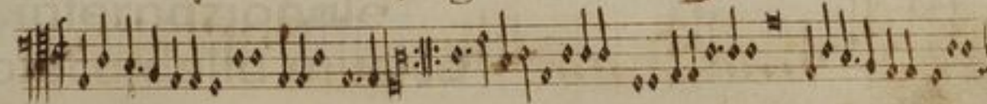

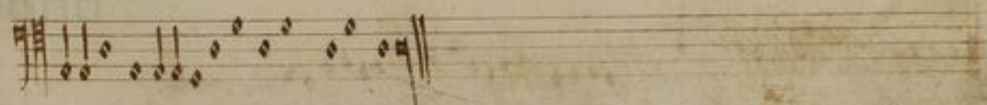

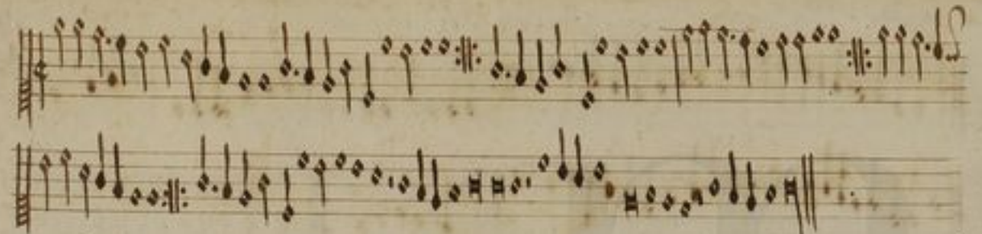

Poi che lciel contrario ad uerso Pensier dolci ue condio
Maleuato ogni ben mio Che star meco e tempo perso

Vn bel campo o seminato Se di questo fui spogliato E cosi dal duol destruto
E un altro a colto il frutto Del mio errō fui causa in tutto Vo piangendo i persi tempi

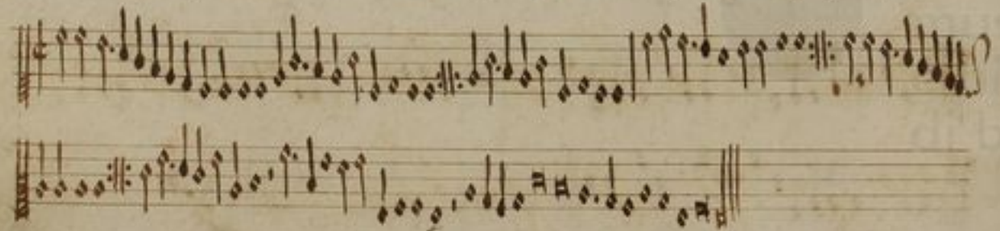

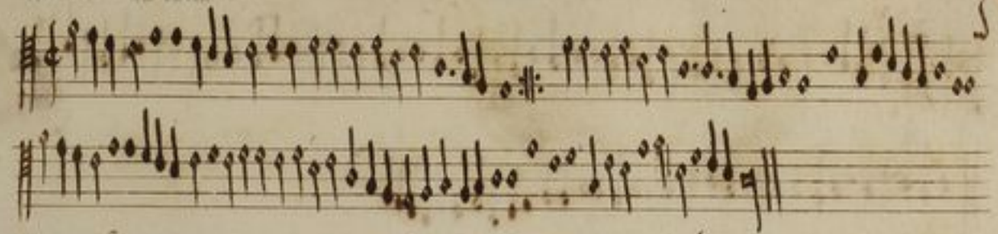

Non polemo esser chiamato Verso chi ha di fe manchato Che dimostra un uolto fore
Senza fede e senza amore Che del primo el disonore Poi nasconde un altro in seno

Chi mi stima sempre stimo E chi mama sono il primo La mia fe sempre dimora
Chi me sprezza sprezo anchora A damor ser uendo ognora Verso cui non muta fieno

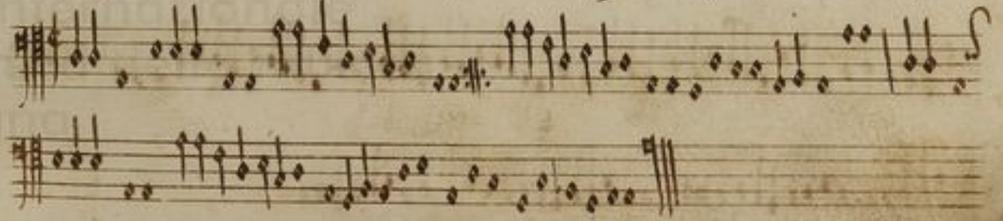

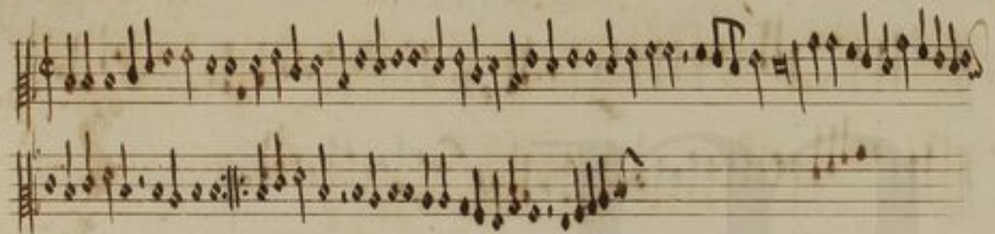

Rimi umpocho che uol dire Sio te parlo non rispondi
Si te miro ti naschondi Sio te seguo uoi fugire

Io te miro per mostrare Nel mio uolto il gra dolore E sio son tuo seruidore
Chio pati scho per amarte Con gran fe con tanto amore E per te uoglo morire

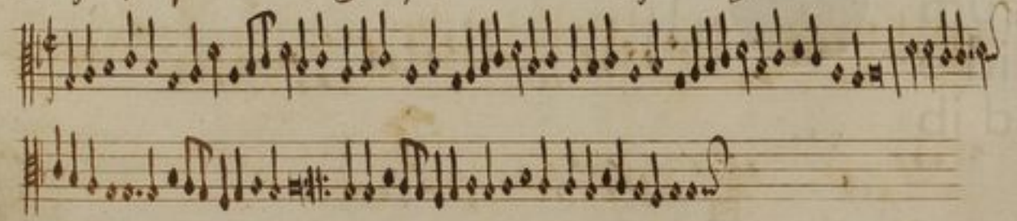

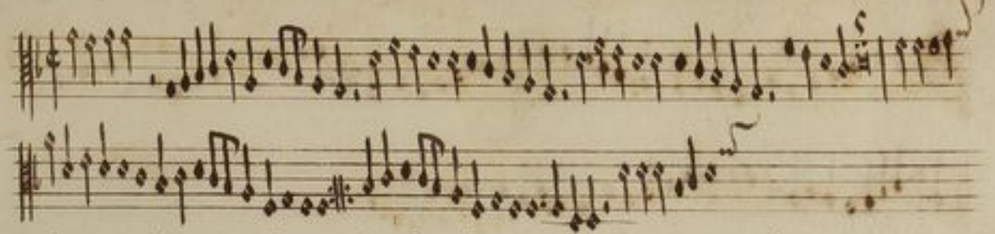

Nel mirarti lieui sguardi Nel parlare abendio tardi Hor se in cielo son contenti
Son adatra per te intenti l'amia uoce per non senti chio te degia ognor seruire

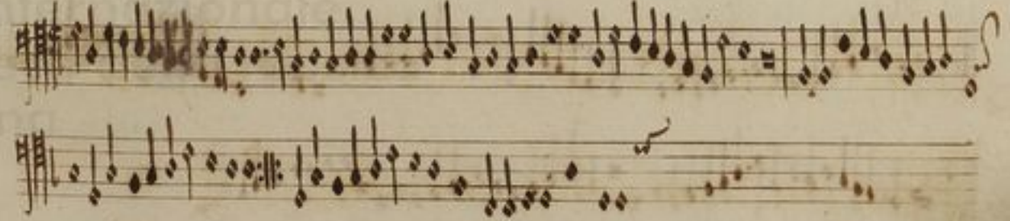

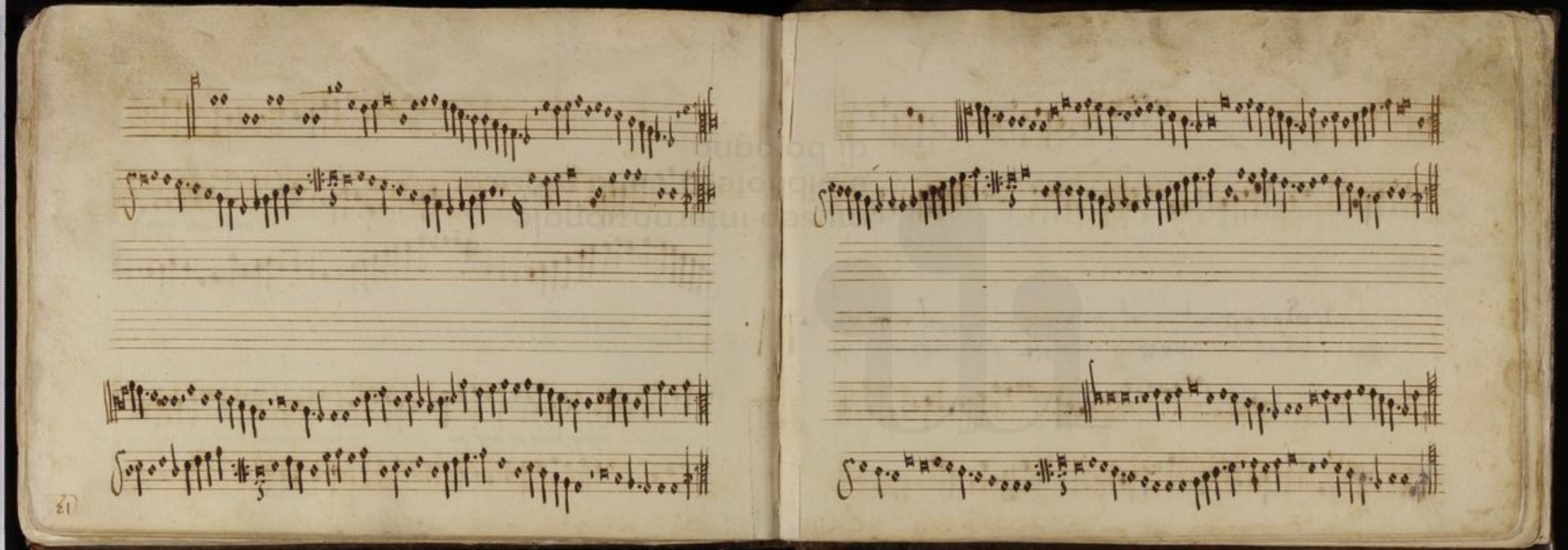

el midole esser gabato lo dimostro nellaspetto chel dolor cho dentro alpetto madifuor

el midole esser gabato

el midole

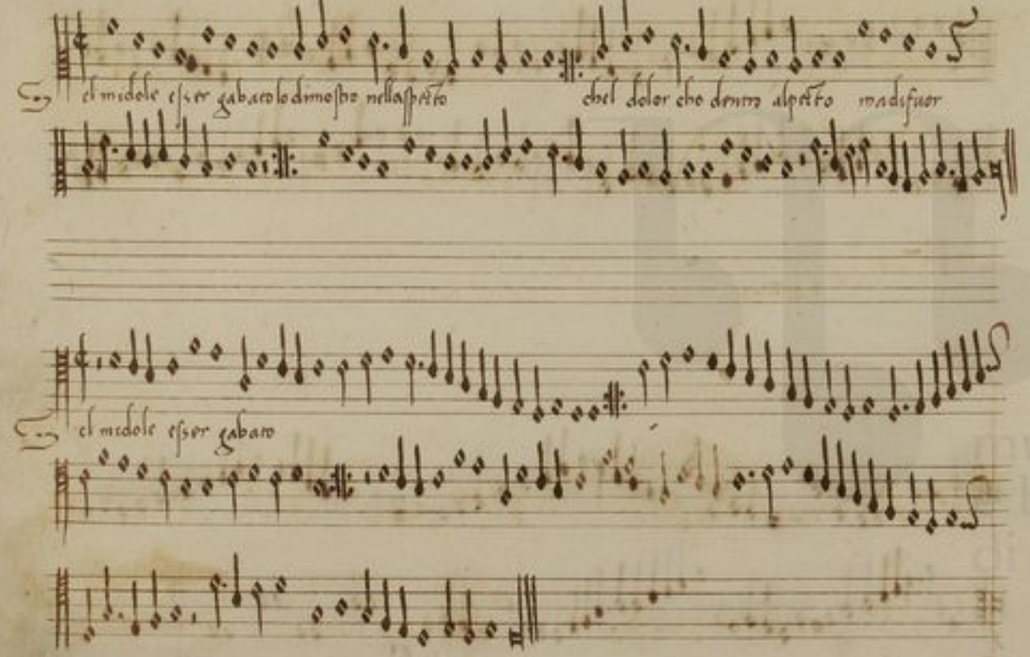

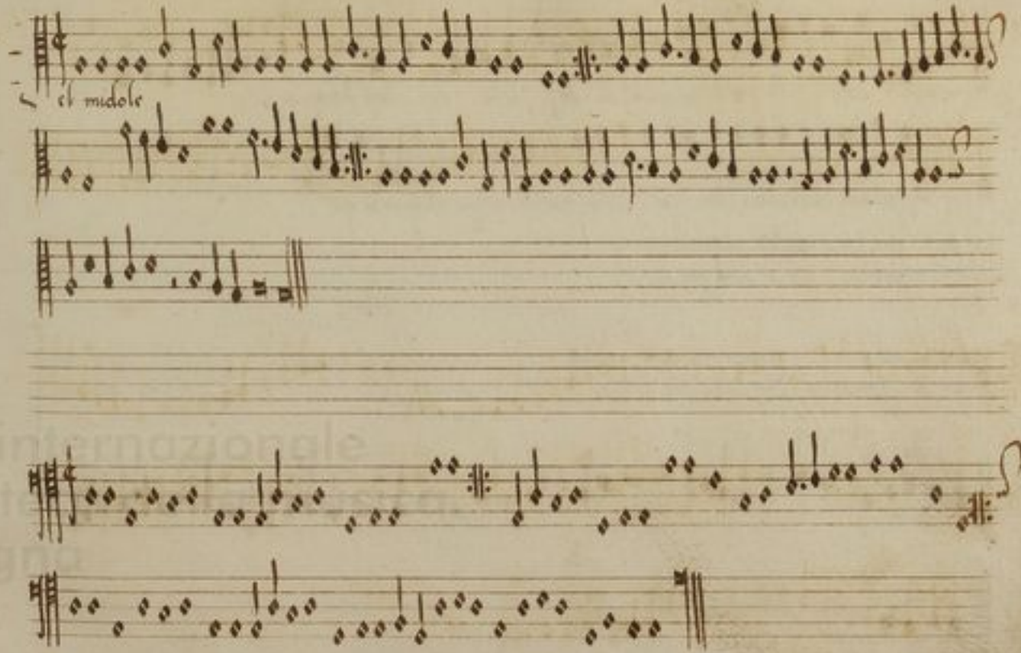

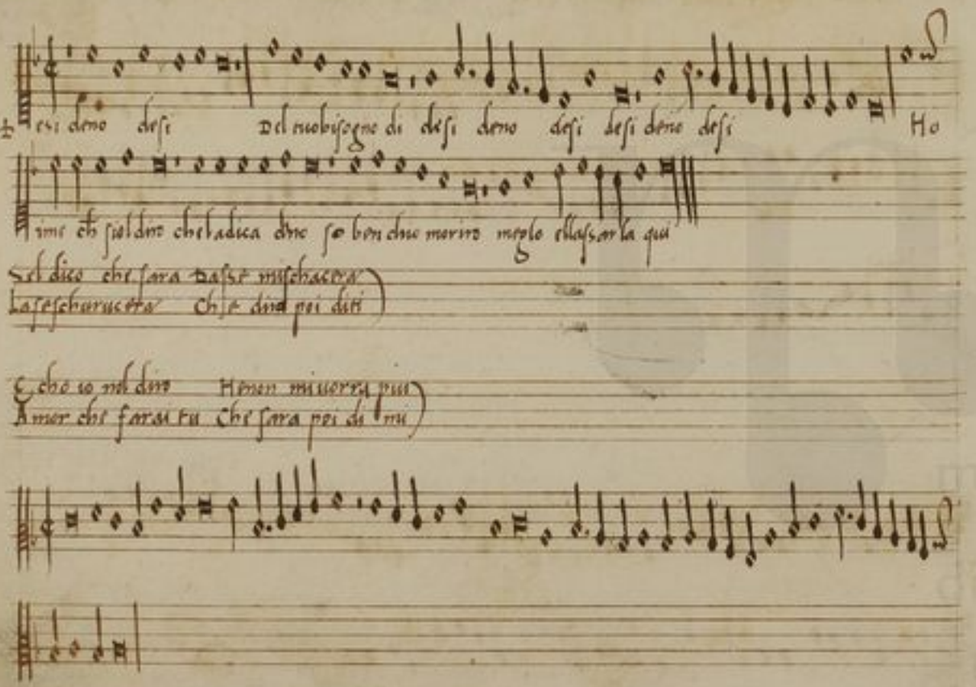
Desi deno desi Del tuo bisogno di desi deno desi desi deno desi Ho
Hime ch sol dire che la dica dire so ben che morire meglo ellassarla qui
Sel dico che sara Dasse mischacera
La seschurucera Ch se dira poi diti
E cho io nel dire Henon mi uorra piu
Amor che farai tu Che sara poi di mi

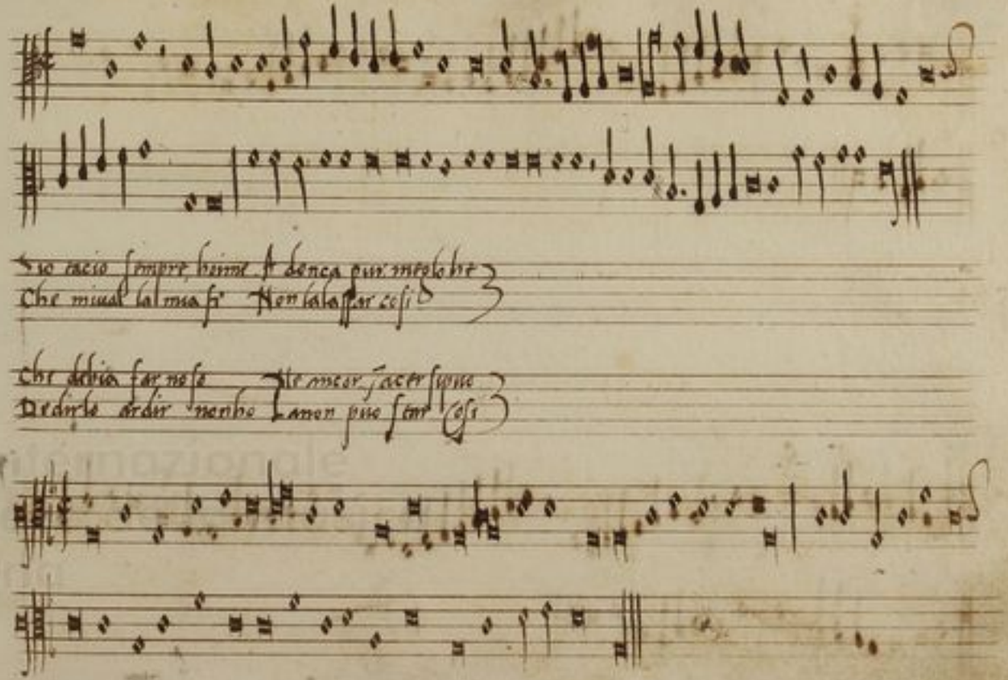
Sio tacio sempre hoime A donca pur meglo he
Che miual la mia fe Non la lassar cosi
Che debia far noso Ne ancor sacer sipuo
Dedirlo ardir nonho La non puo star cosi

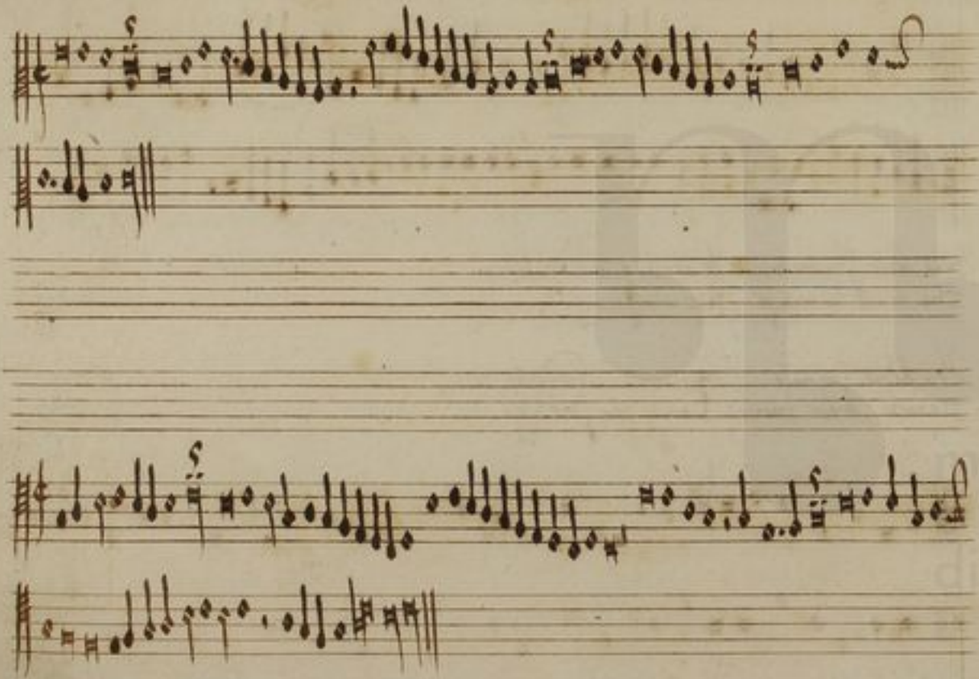

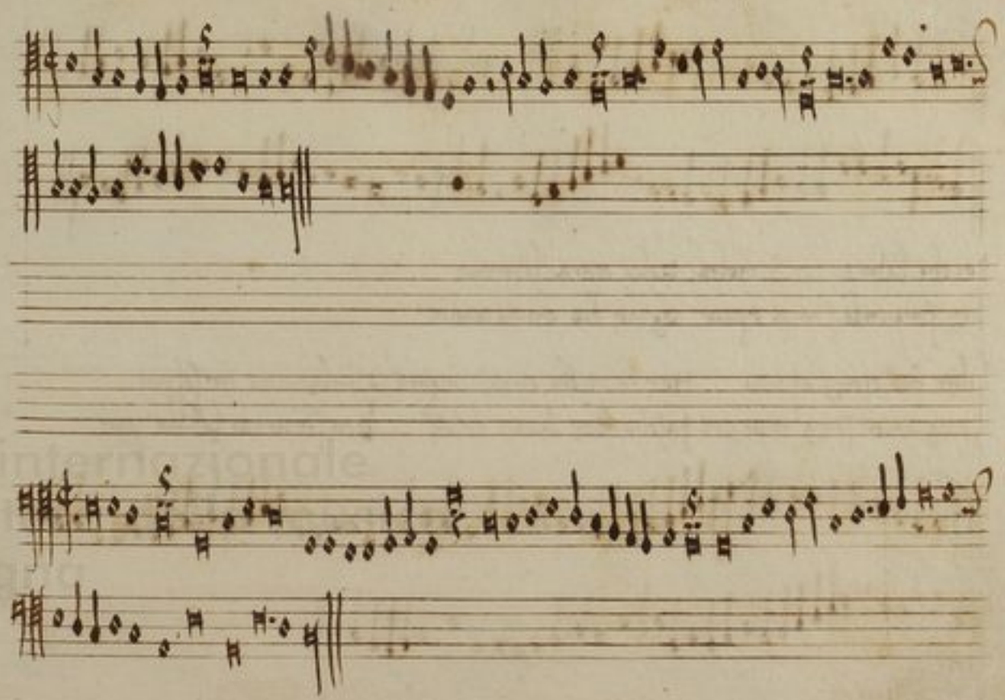

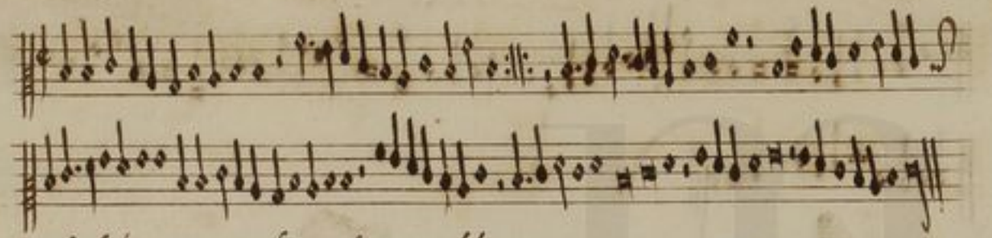

Poiche lalma per se molta Dolce tcara libertate
ben seruendo stenta e pate Oyme dio chi mi tatolta

Liber fui e senza afanni Hor in inchi en iusti ingani E in lacrime e in sospiri
Senza amor senza martiri pascho il cor diuan desiri Ben seruendo lalma pate

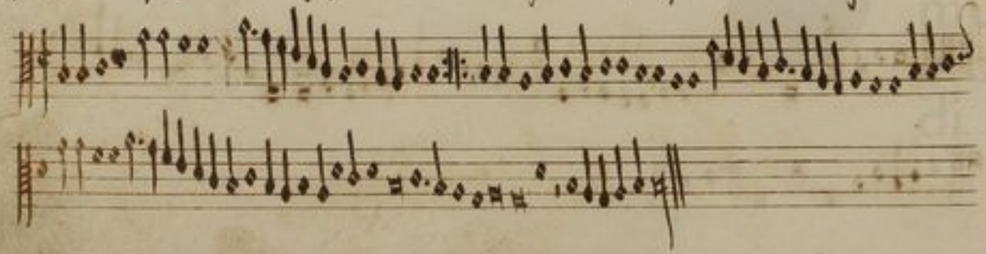

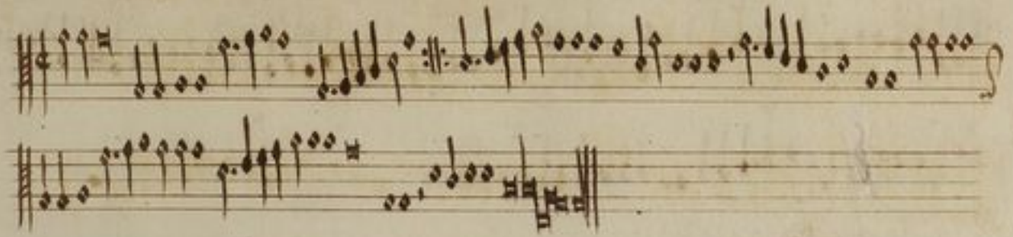

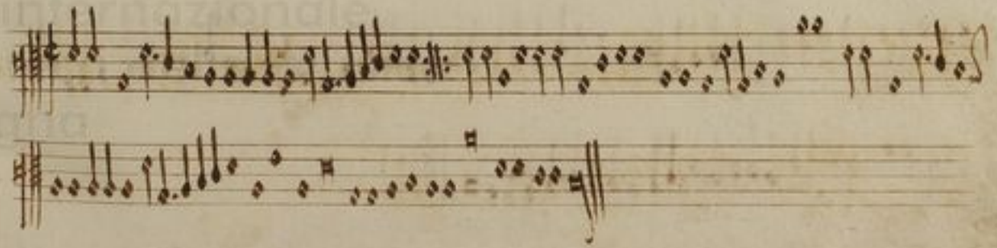

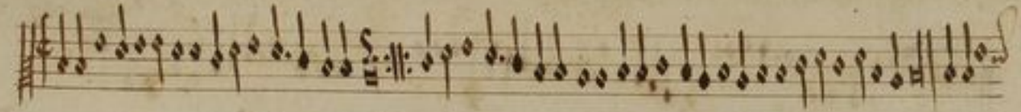

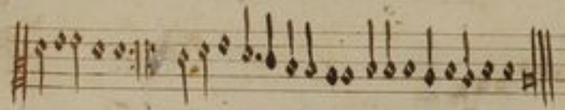

Sensa te sacra regina l'alma sua non puo perire
Non si puo in ciel salire Chi a te serue e a te sinchina

Tu sei quella uerginella Tu sei quella chiara stella Prega il tuo diuin signore
Che portasti il saluatore che per tutto da spendore Verso noi a pieta sinchina

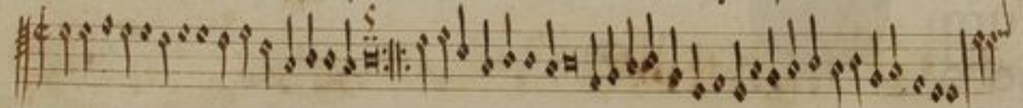

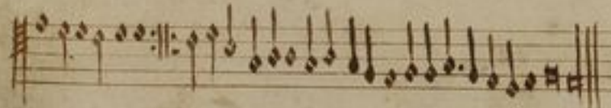

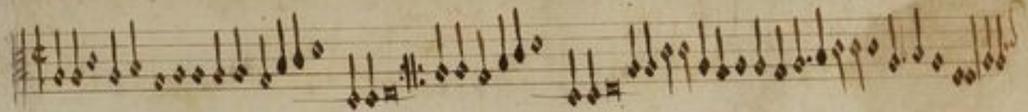

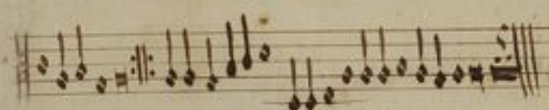

Tu sei madre in ciel salita E d'un manto sei uestita Per te il cor dellangeli canta
Con il corpo e l'alma santa di pietade tutta quanta Aue stella matutina

Tu de uoti madre pia E l'inimico tuttauia Per poterci al fin menare
Non uolere abandonare Cercha farci trabochare Nel in ferno a gran ruina

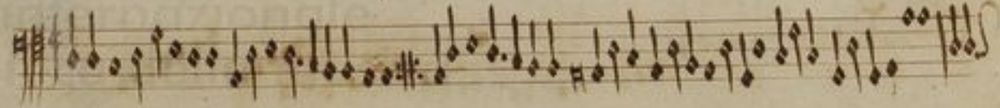

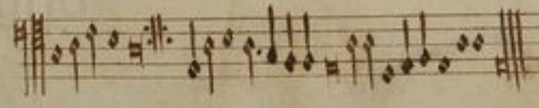

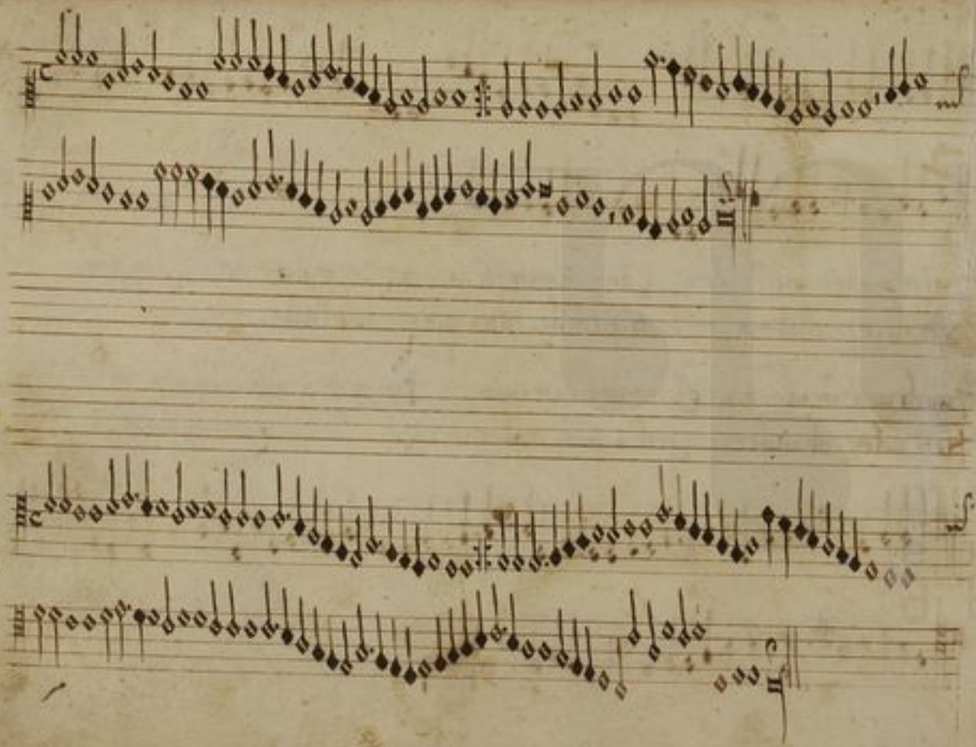

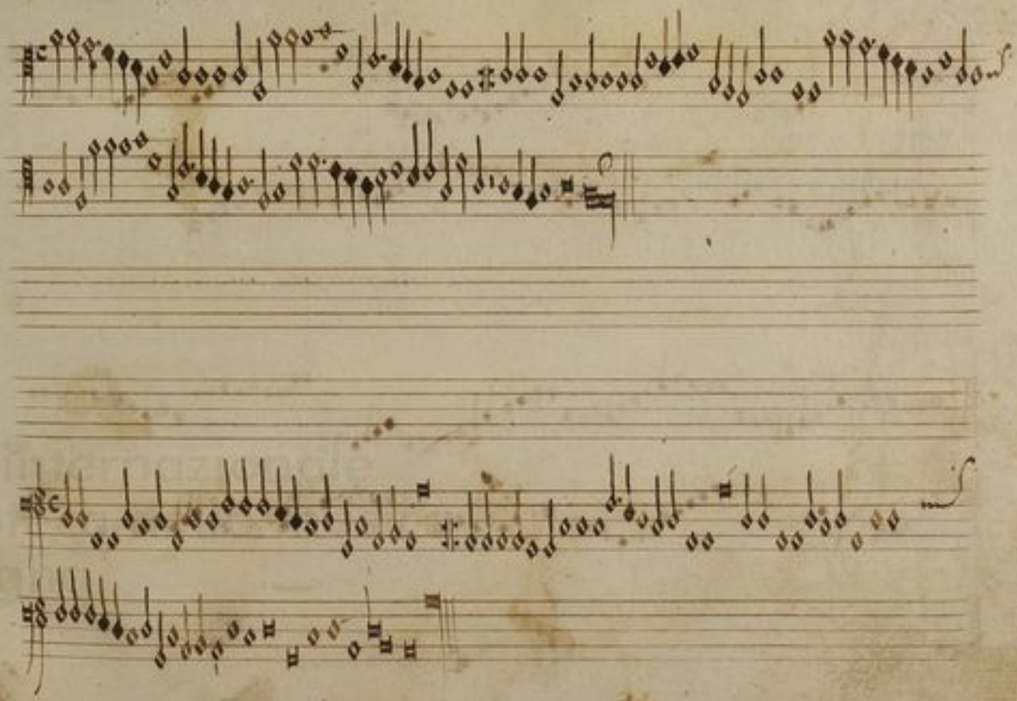

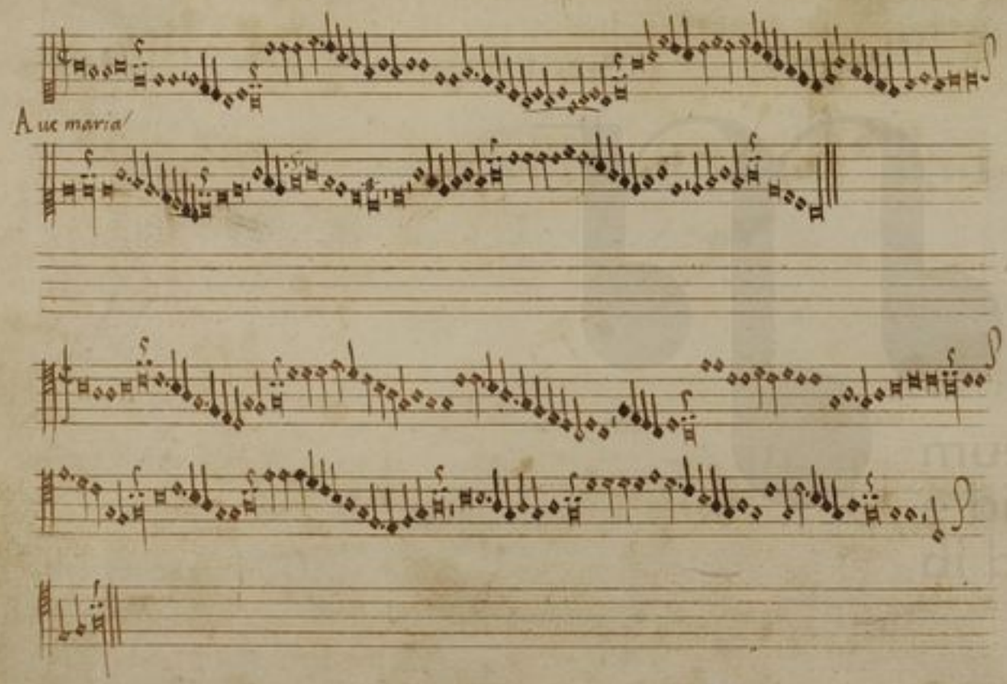
Aue maria

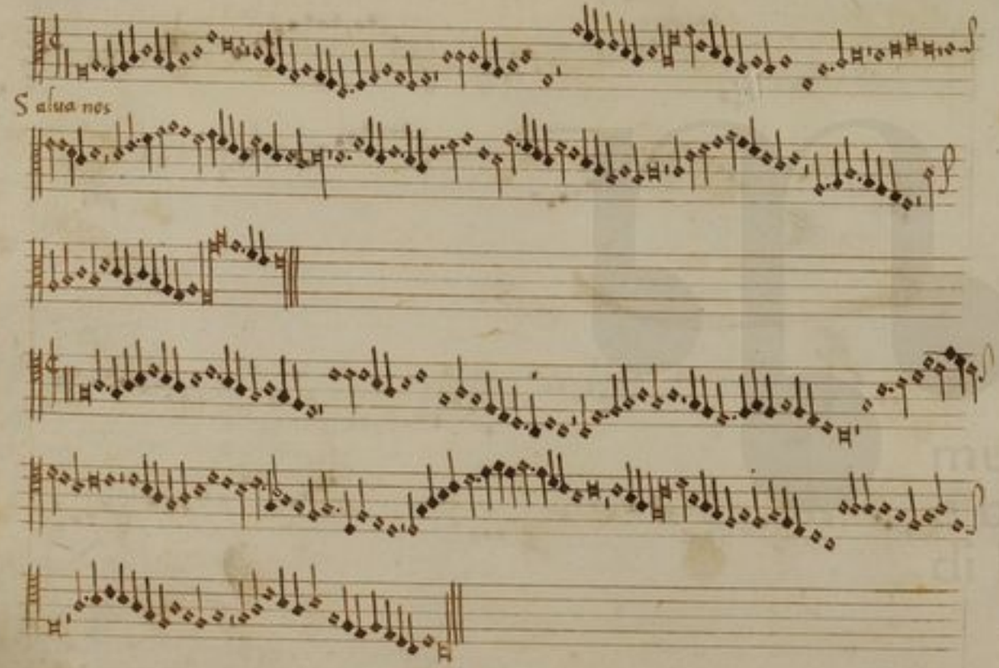
S alua nos

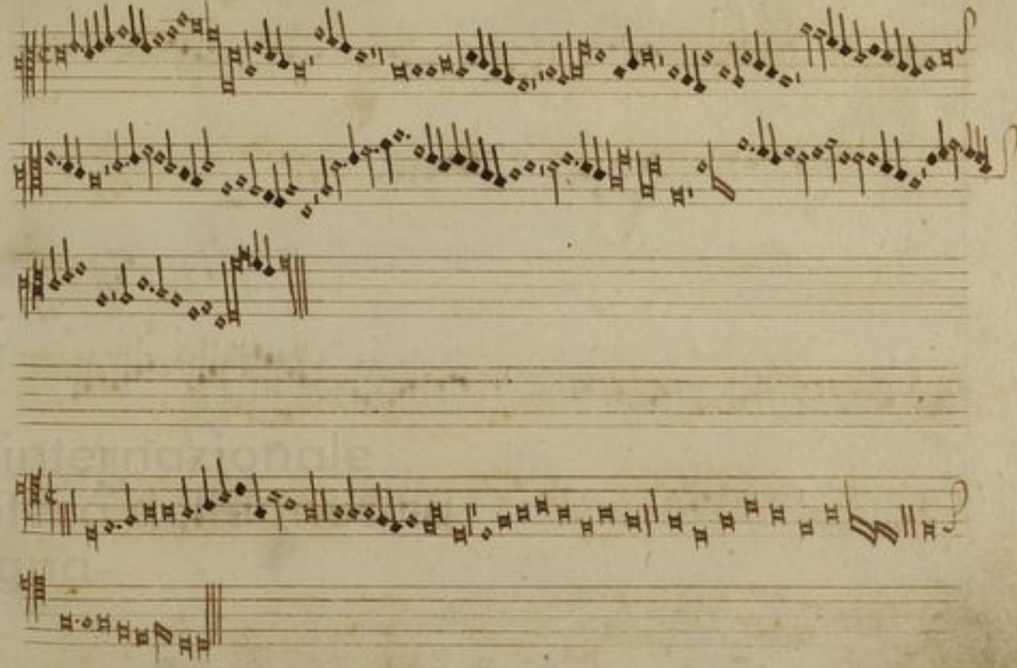

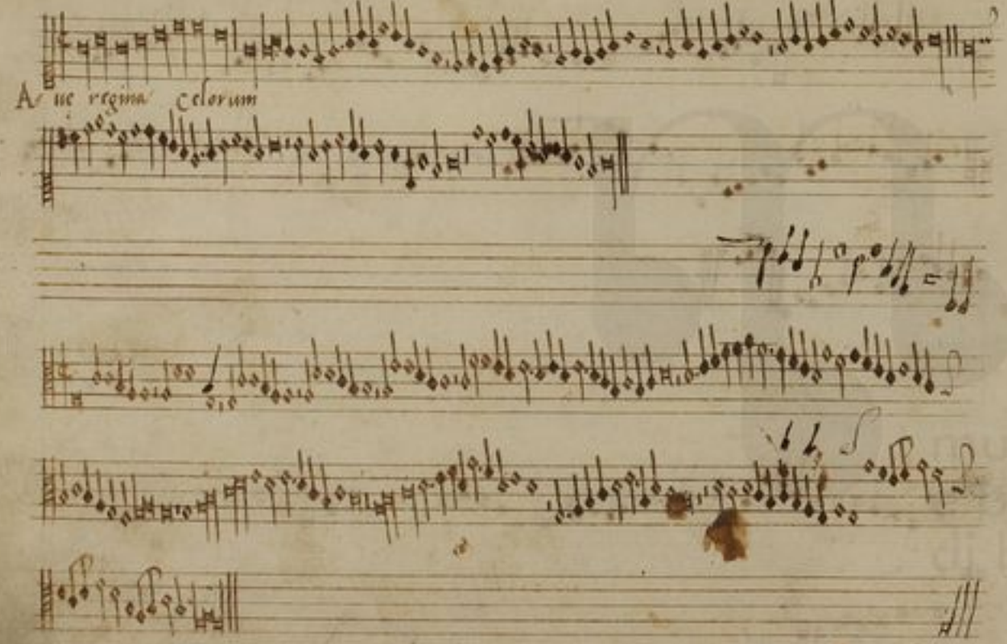
Ave regina celorum

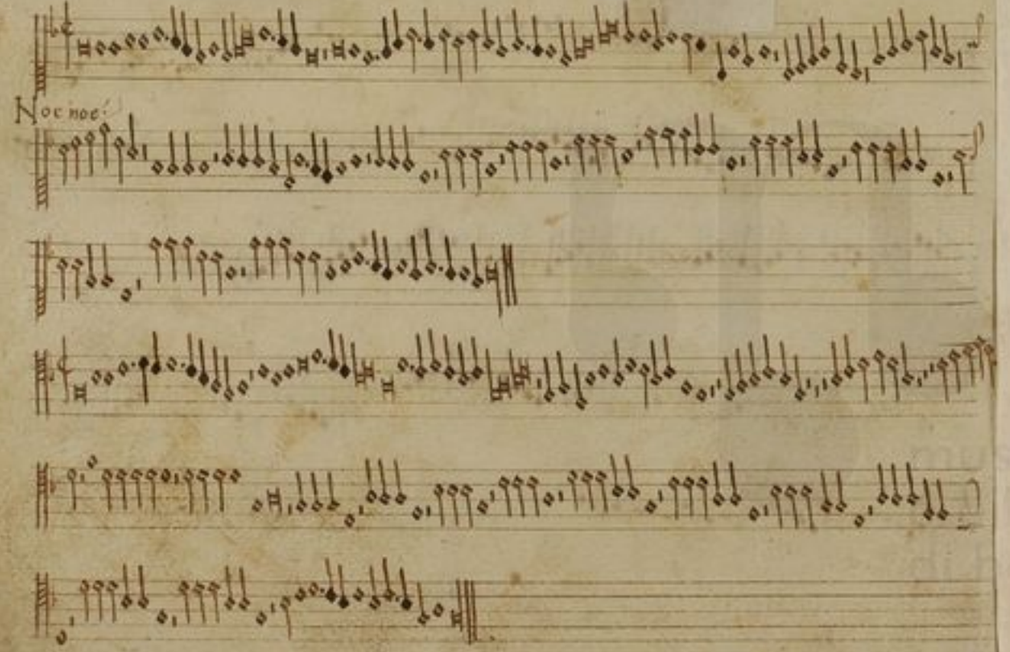
Noe noe

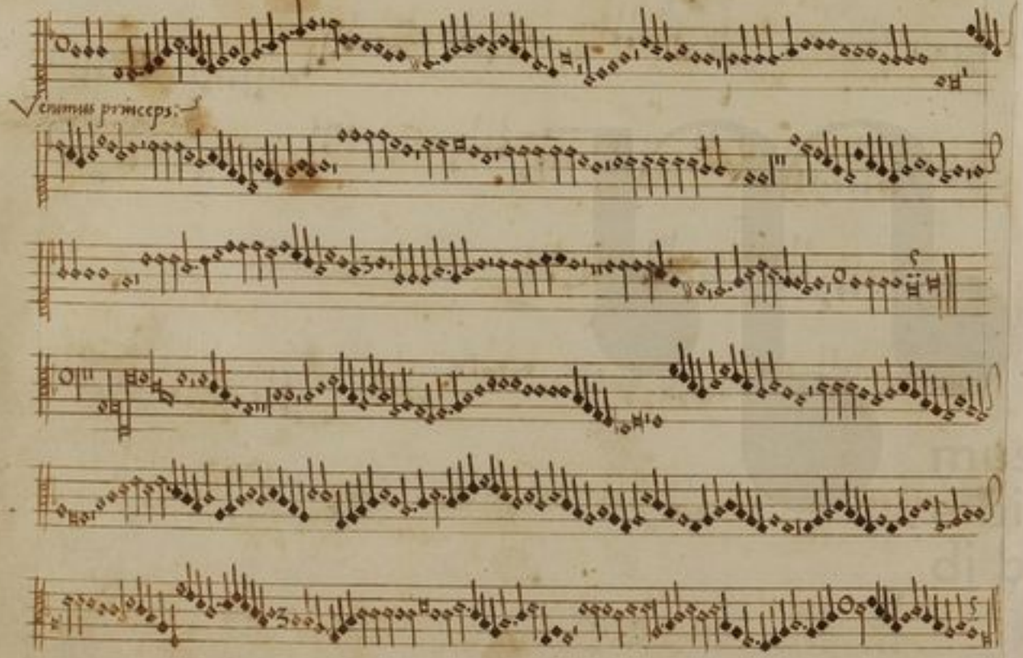
Veramus princeps:

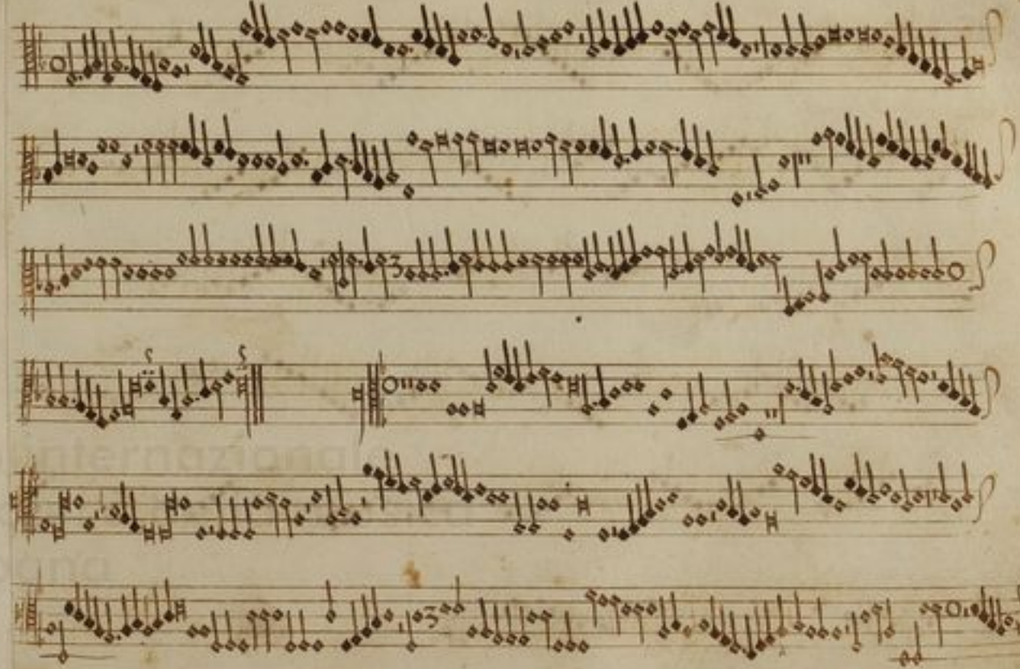

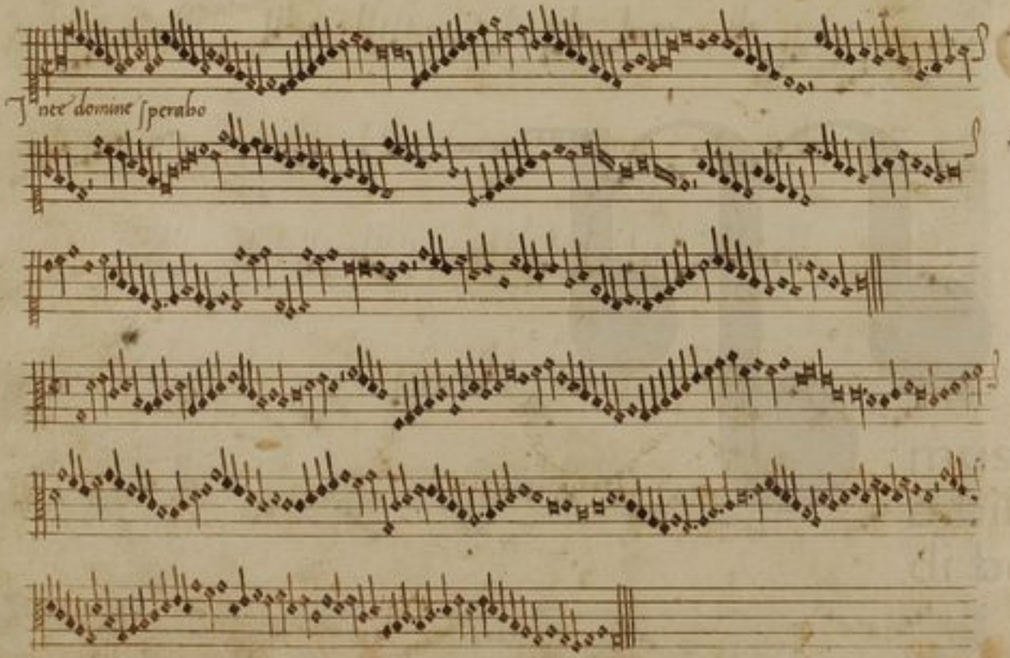
Tnec domine sperabo

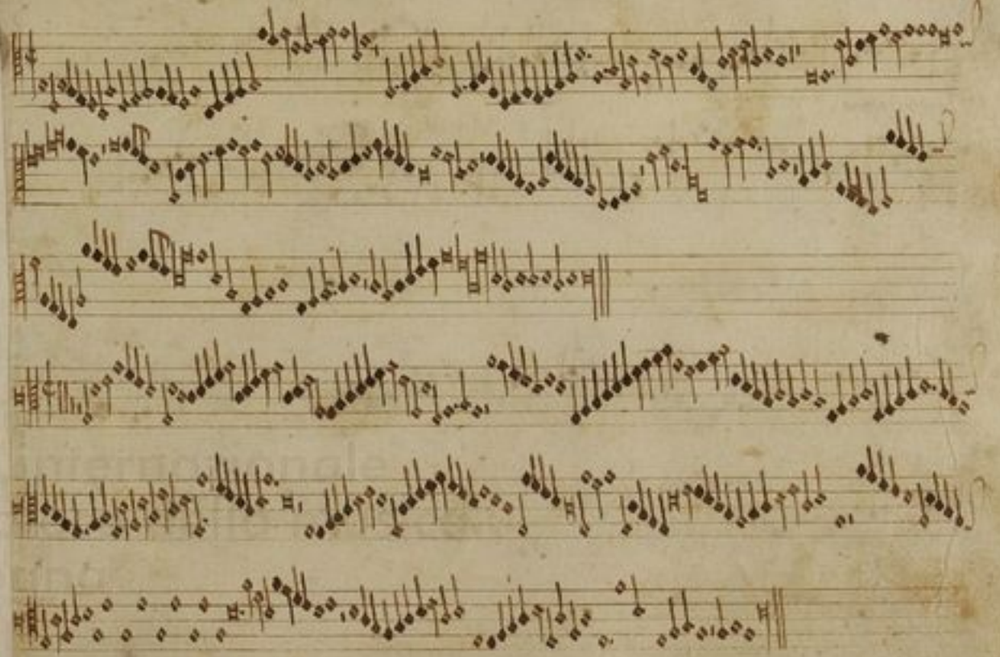

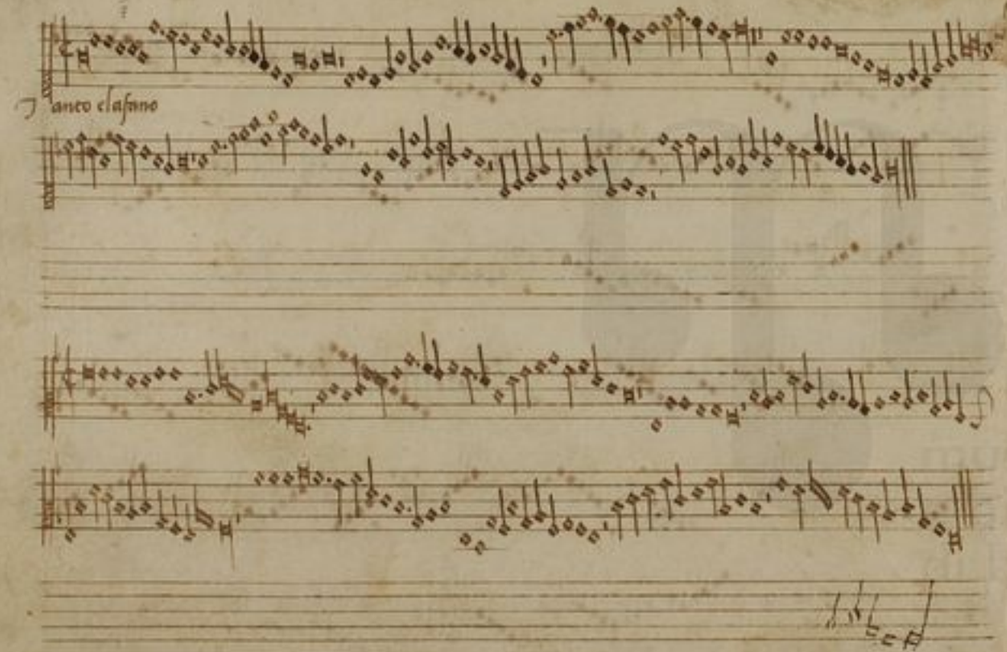
Tanco clasano

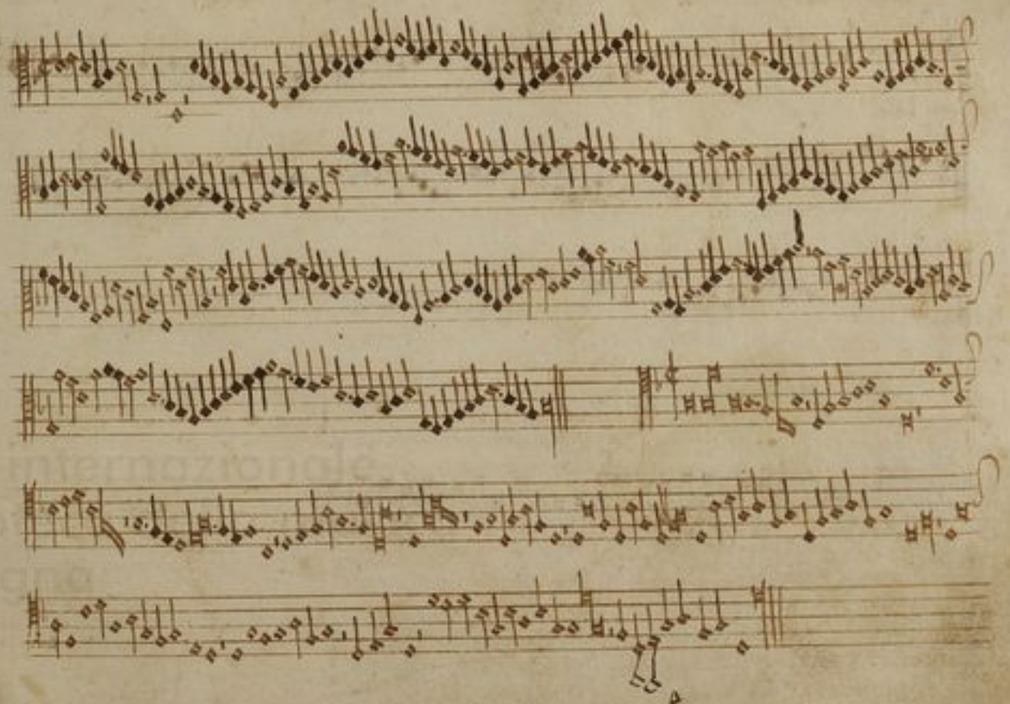

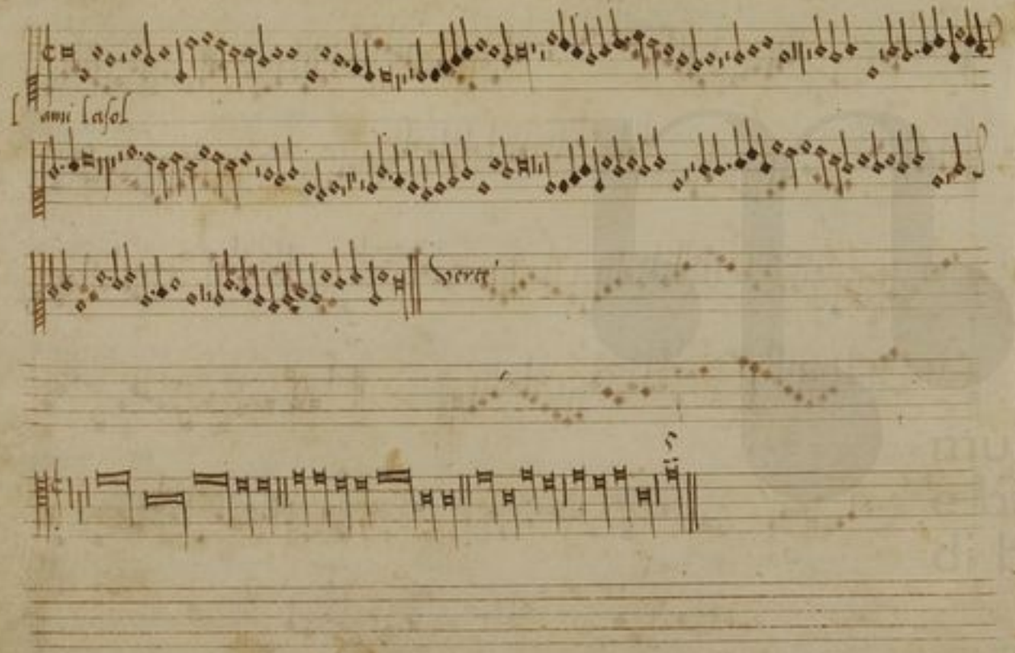
I ami Lasol
Verte

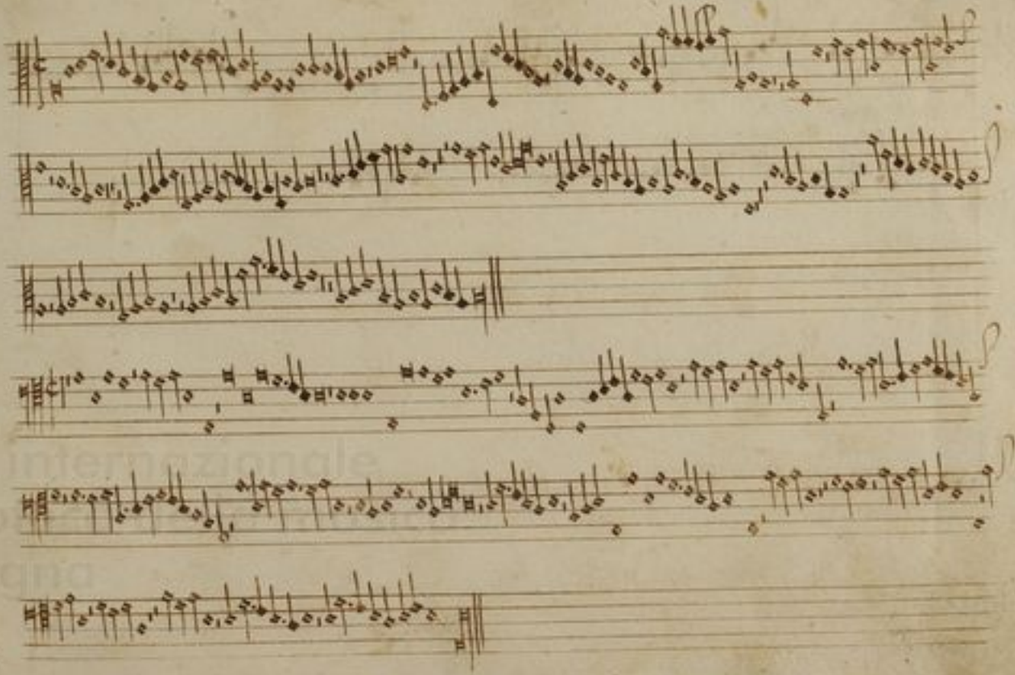

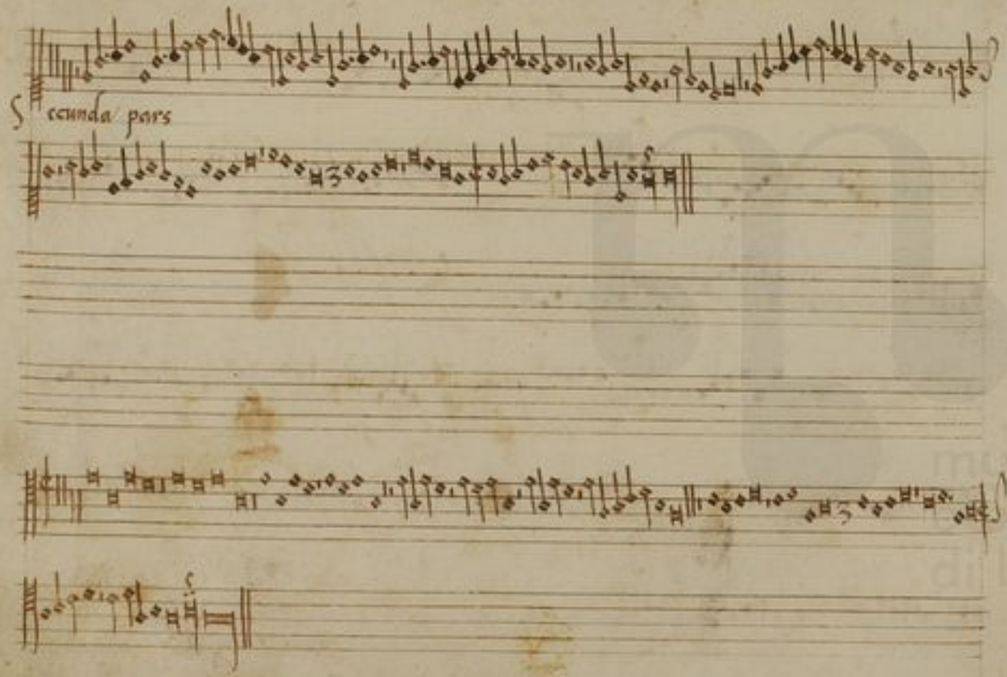
Secunda pars

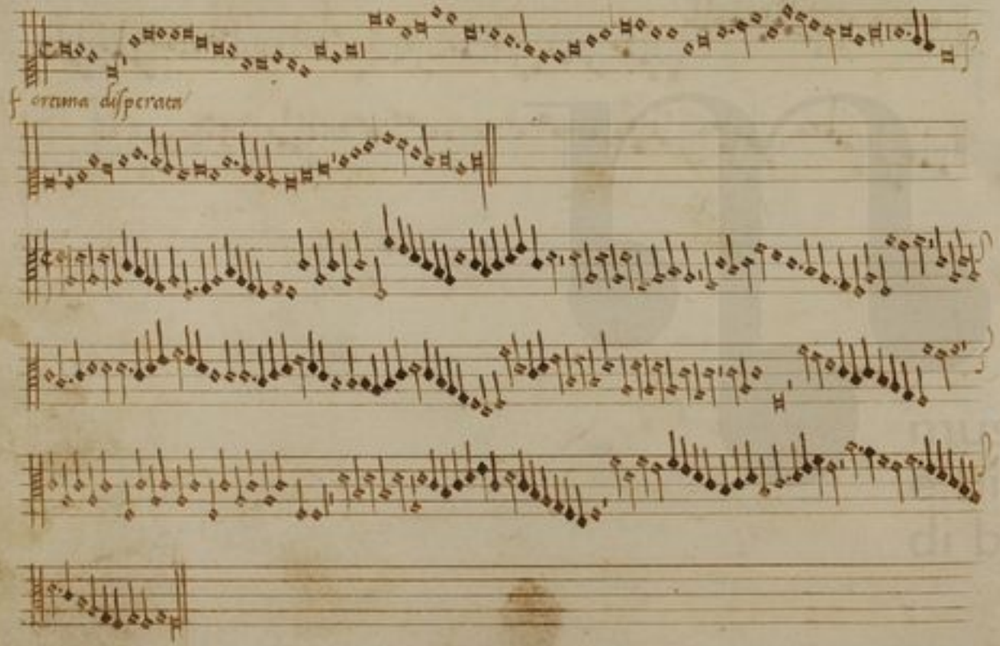
f eruma disperaen

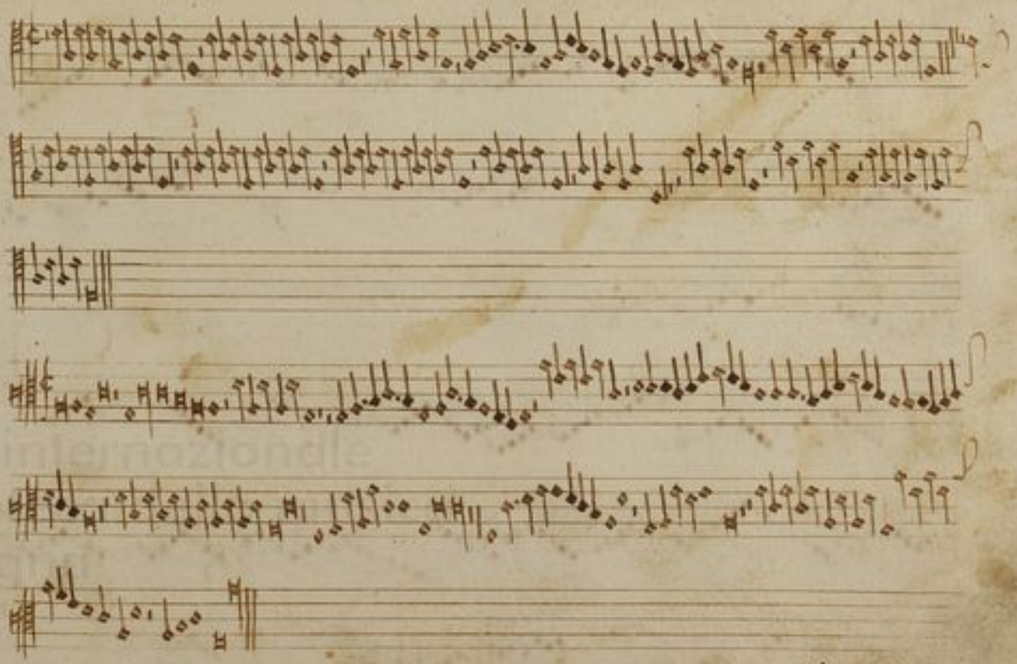

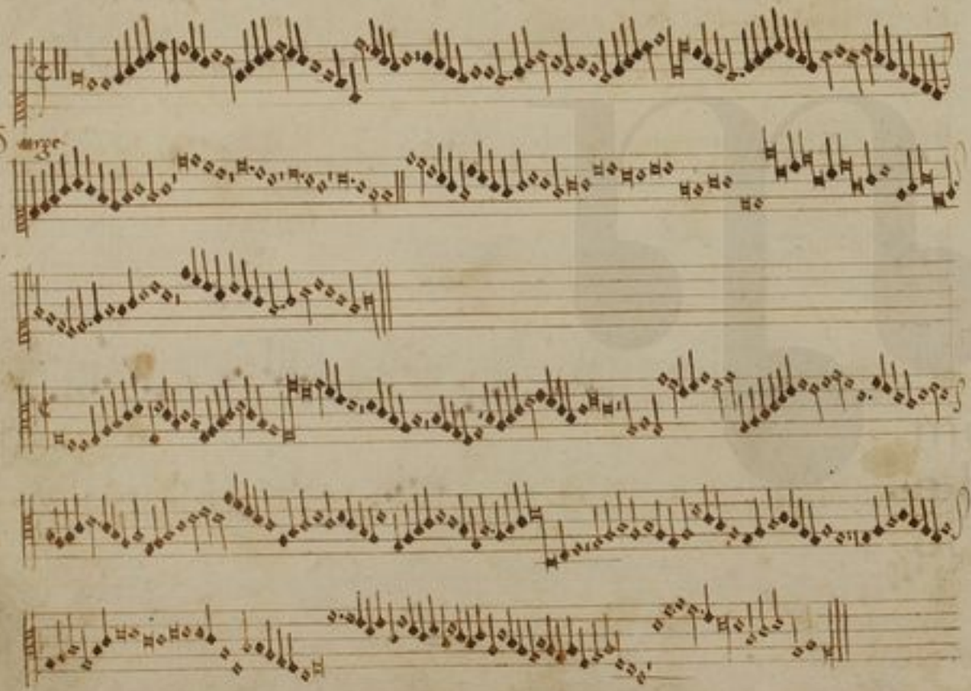

Da pacem:—

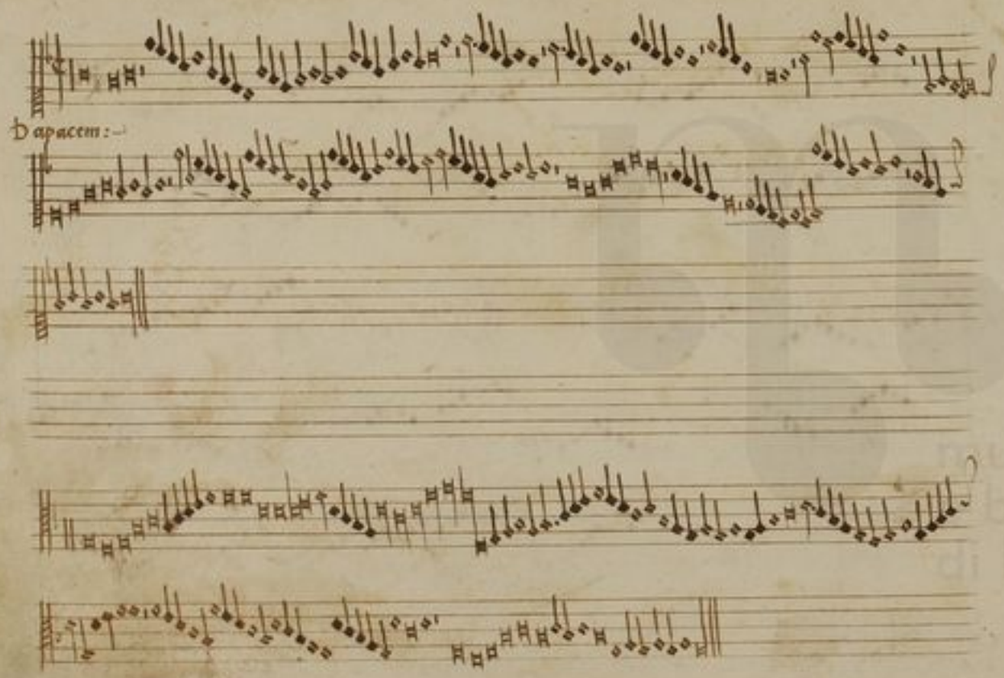

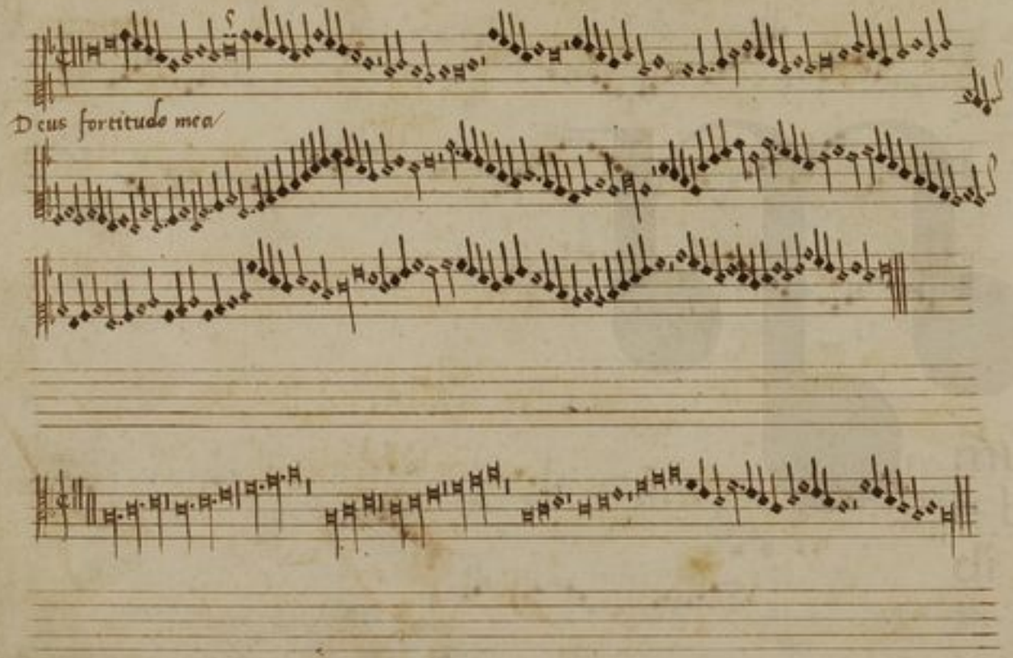
Deus fortitudo mea

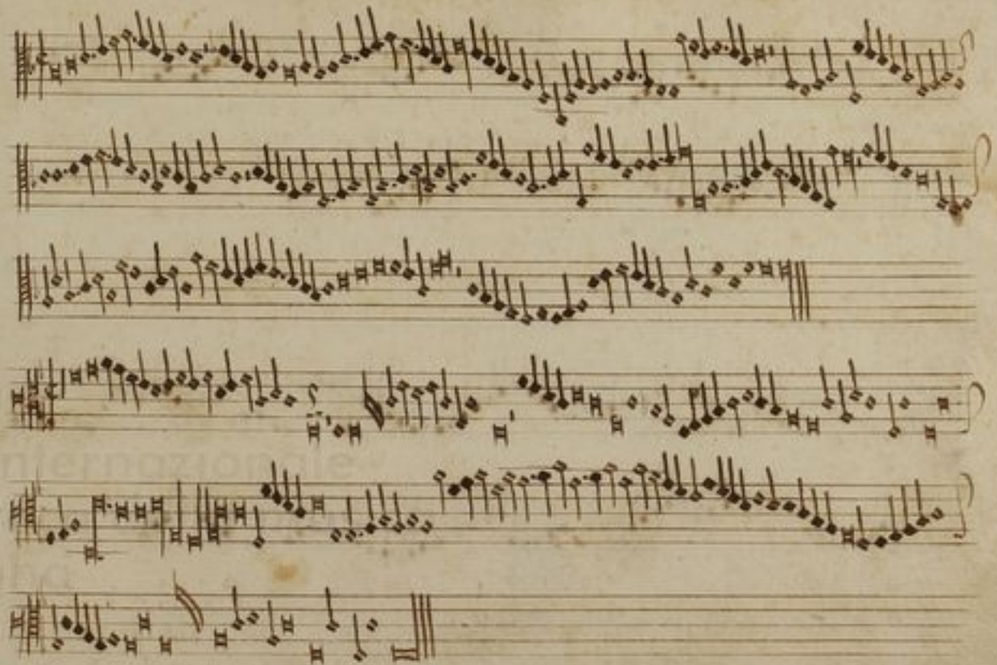

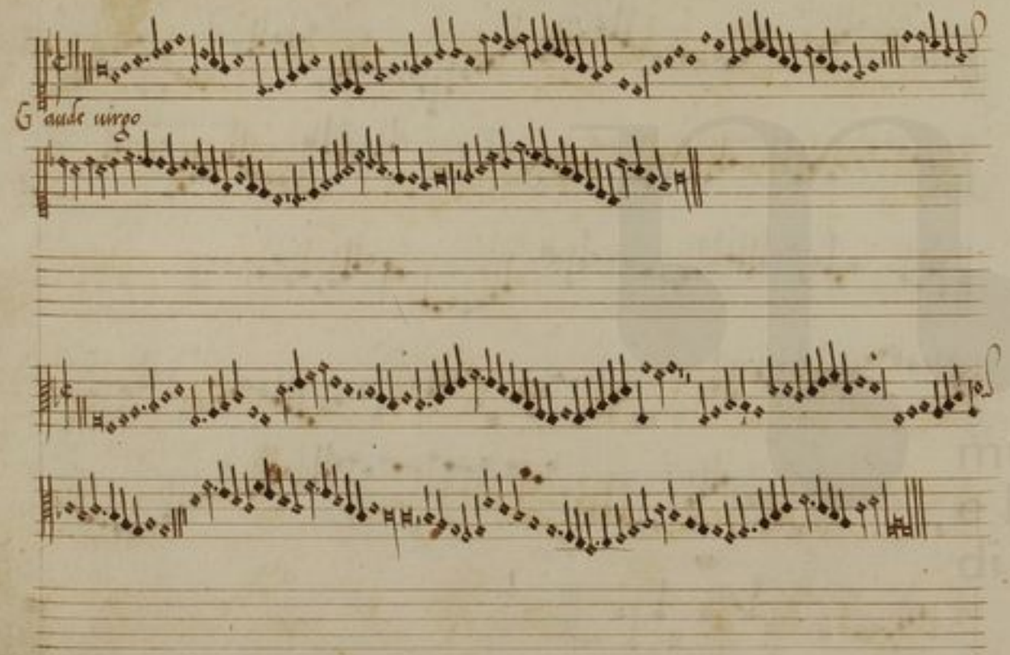
Gaude uirgo

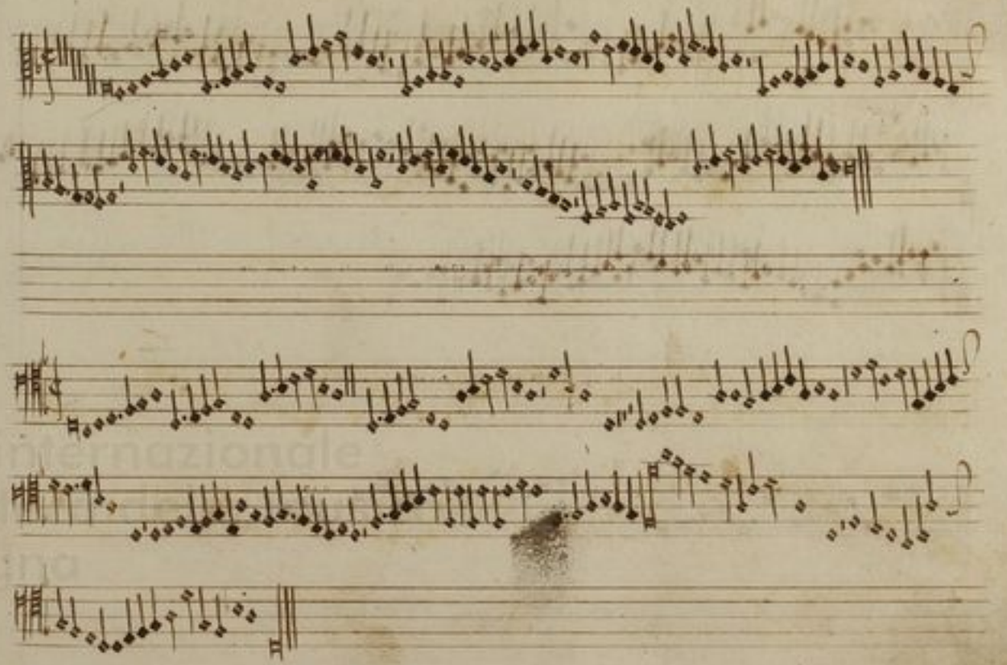

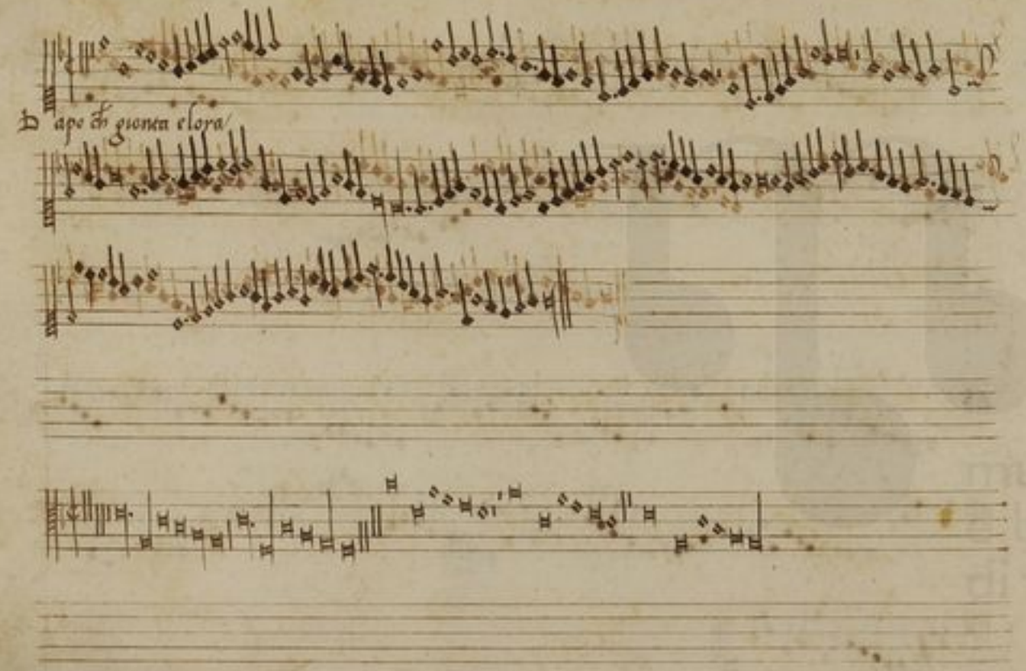
D apo ch gionta e lora

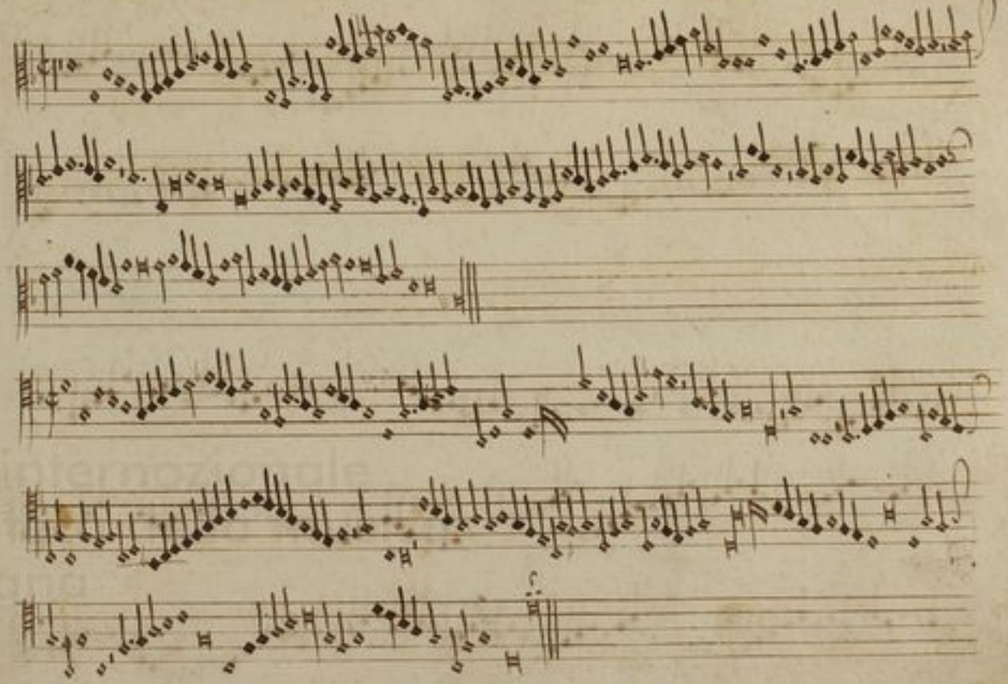

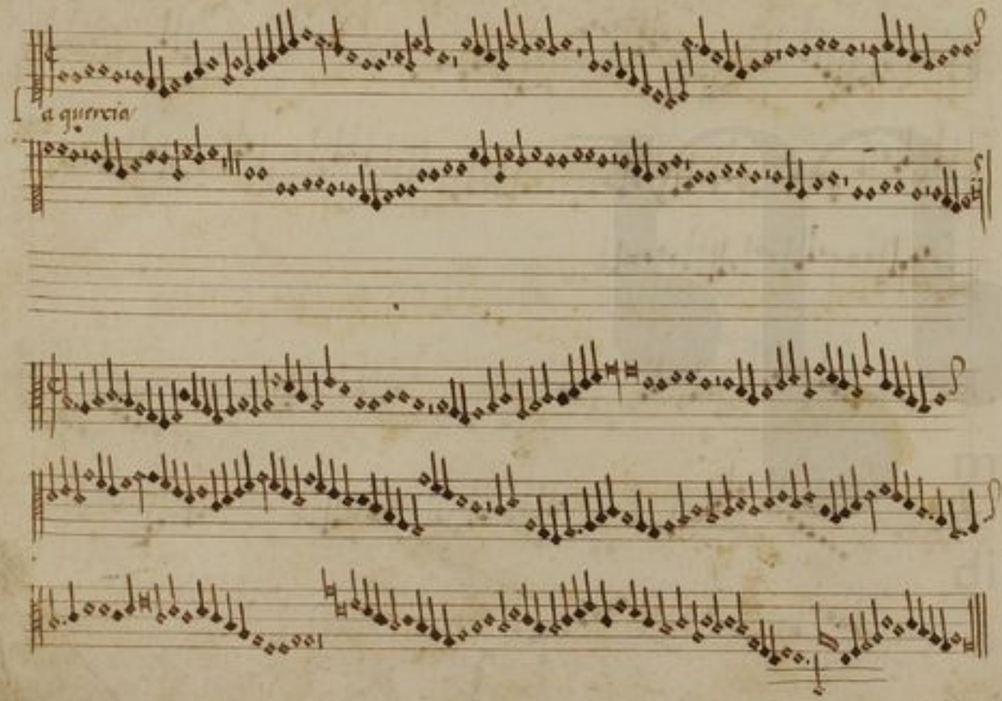
a querela

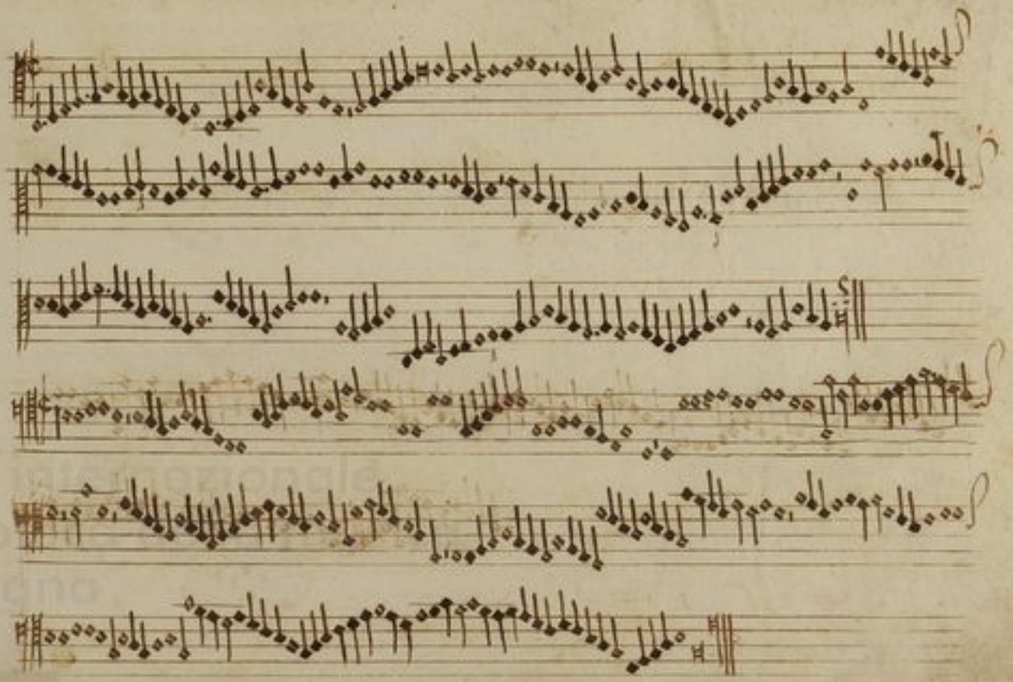

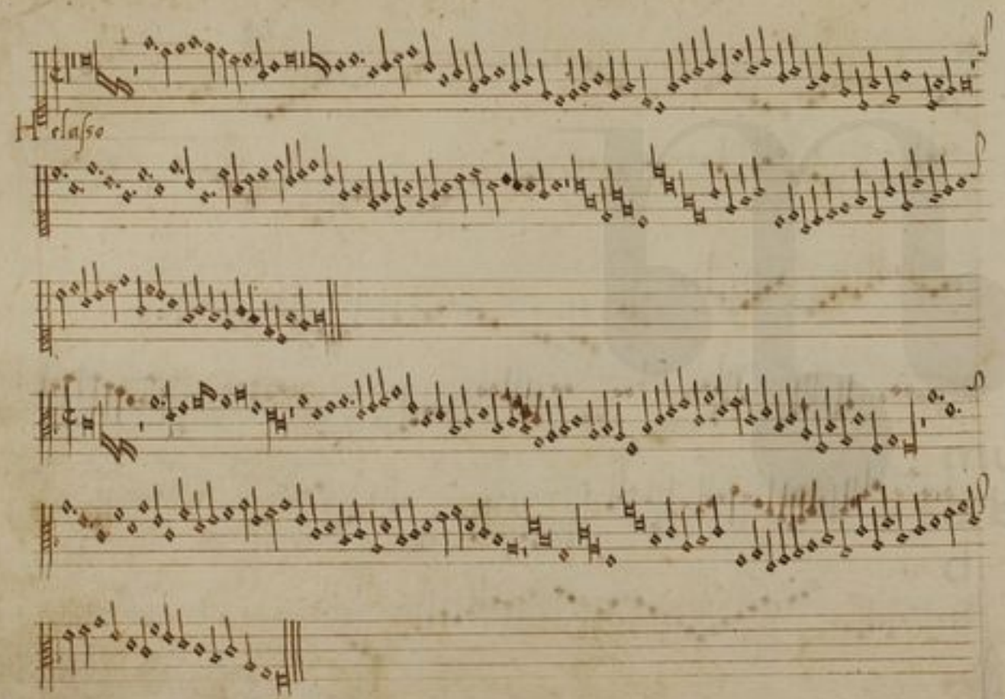
Herlasso

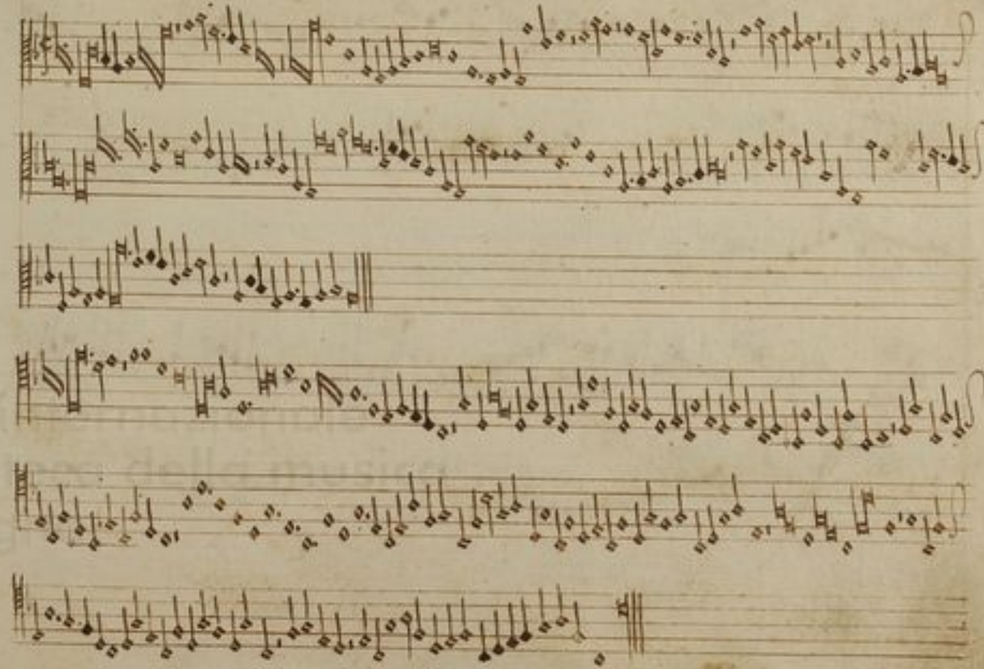

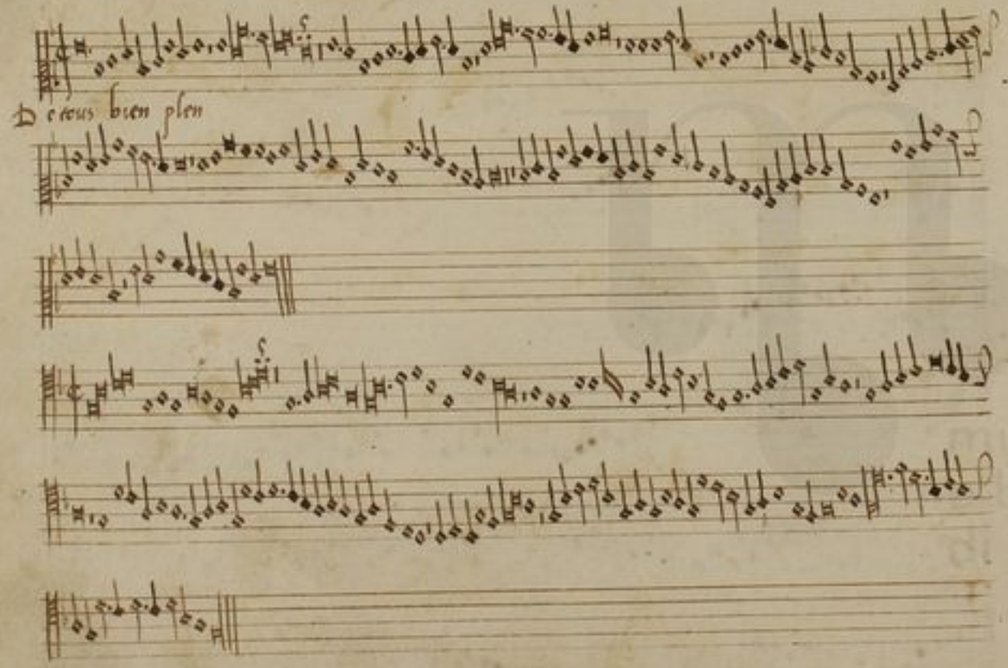
A ceous bien plen

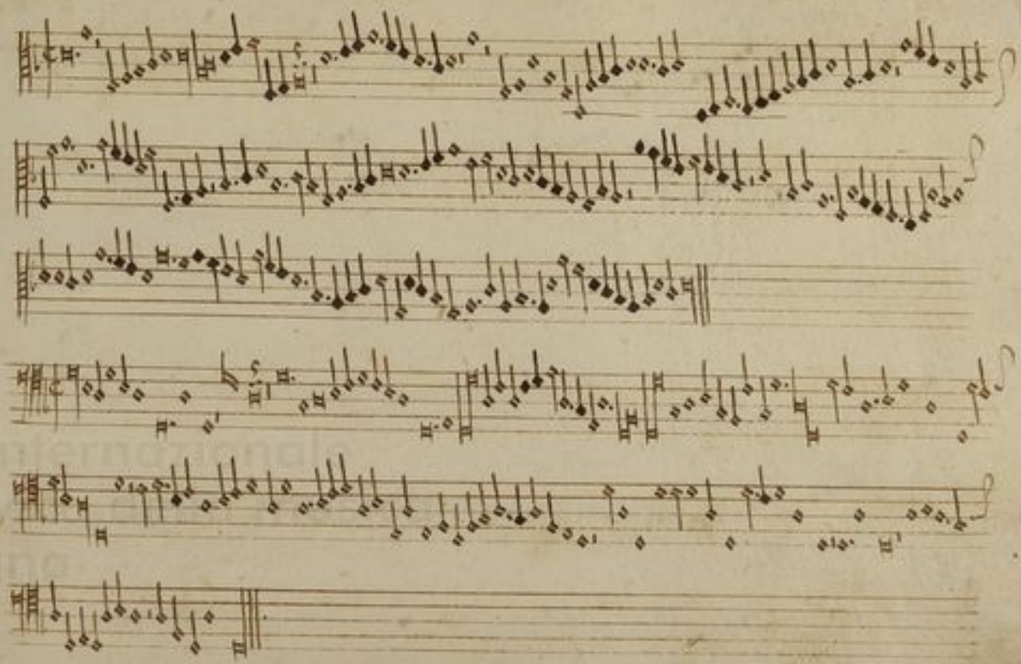

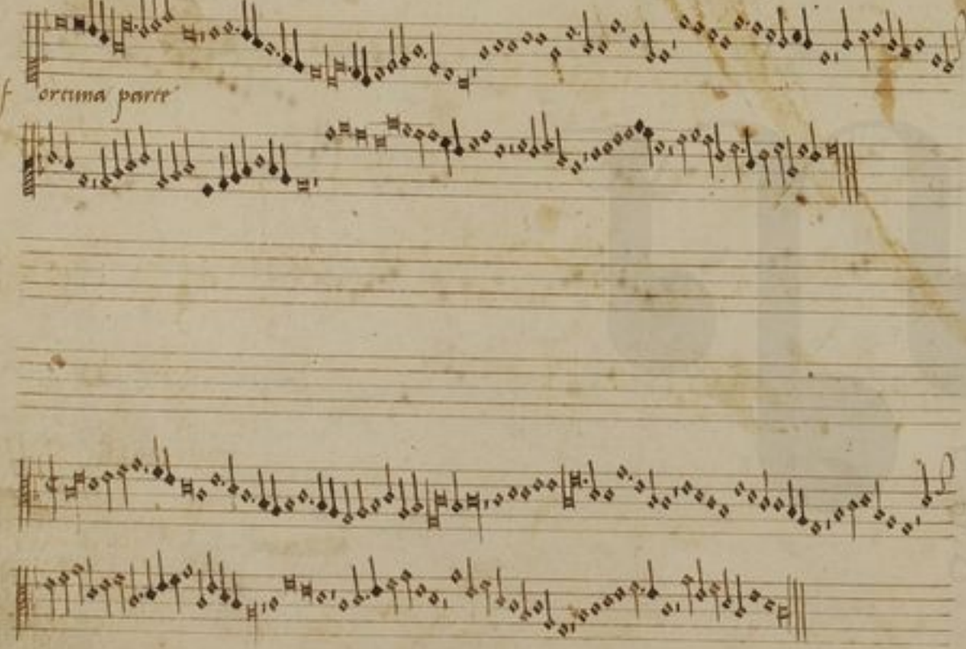
f
ortuna parte

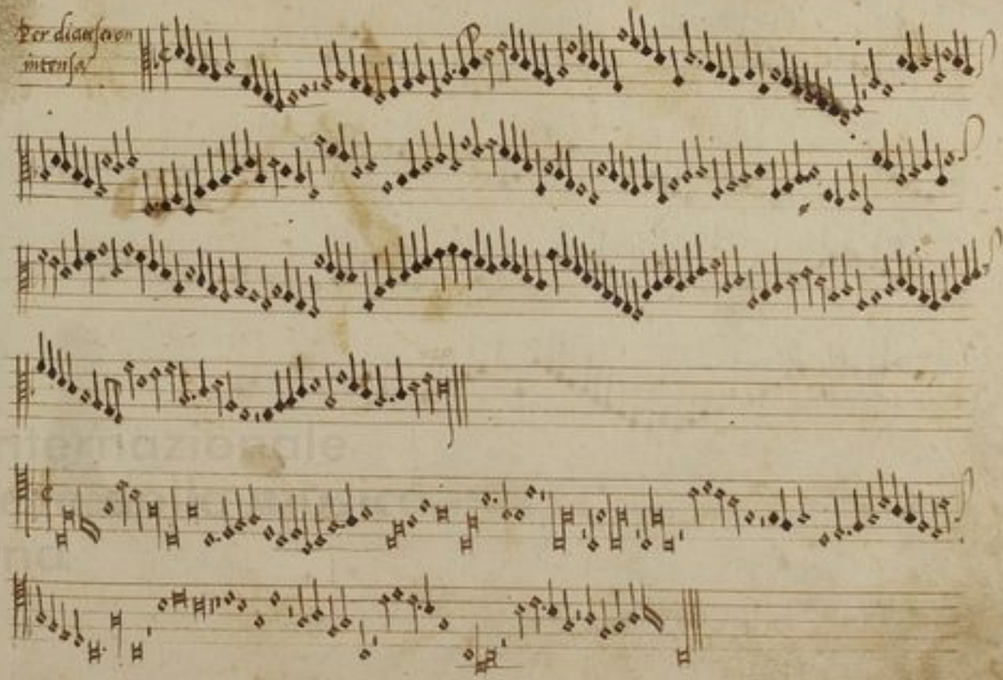
Per diasson
intrusa

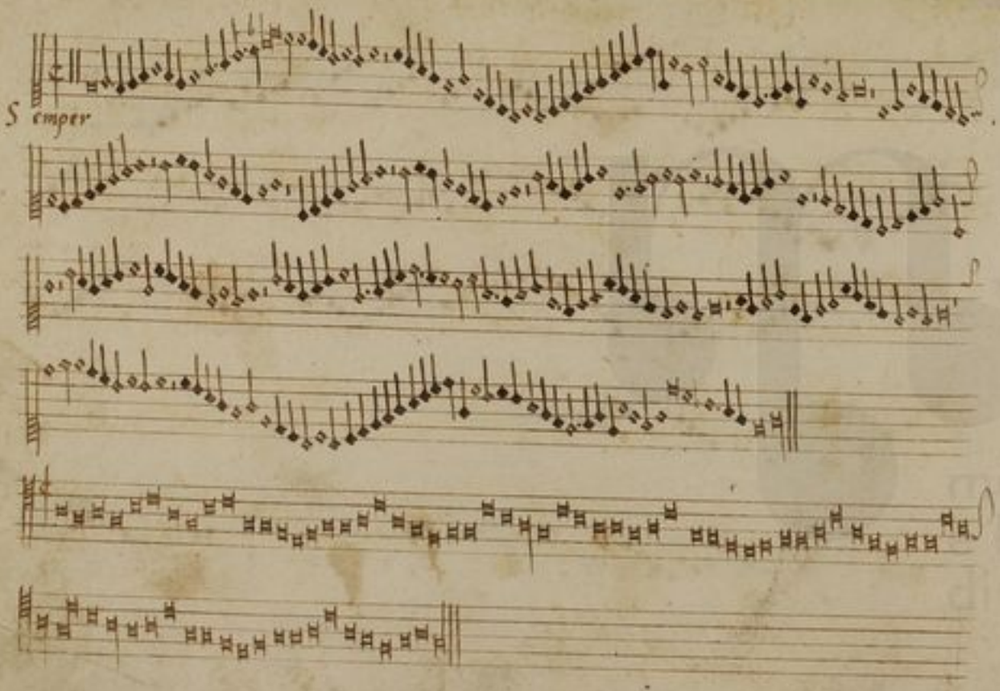
Semper

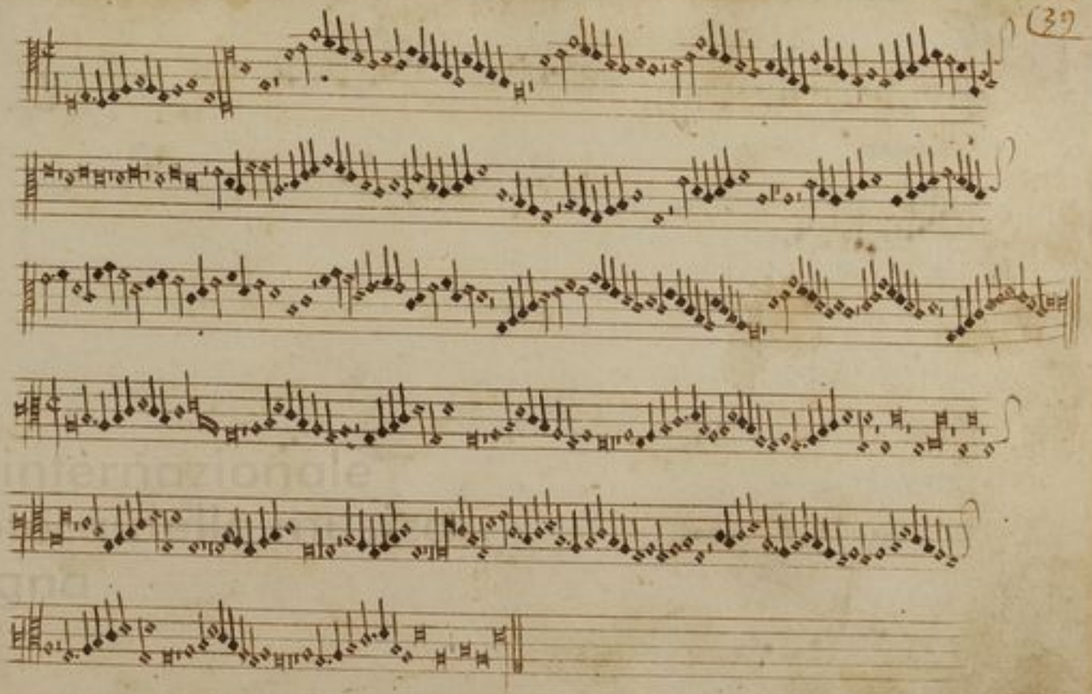

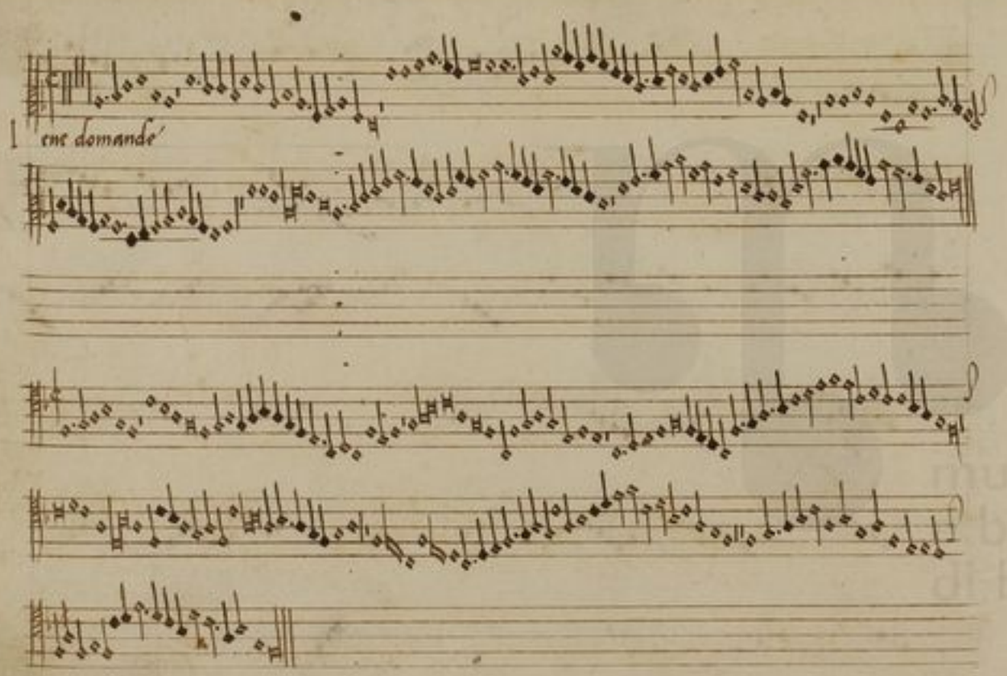
1 ere demande

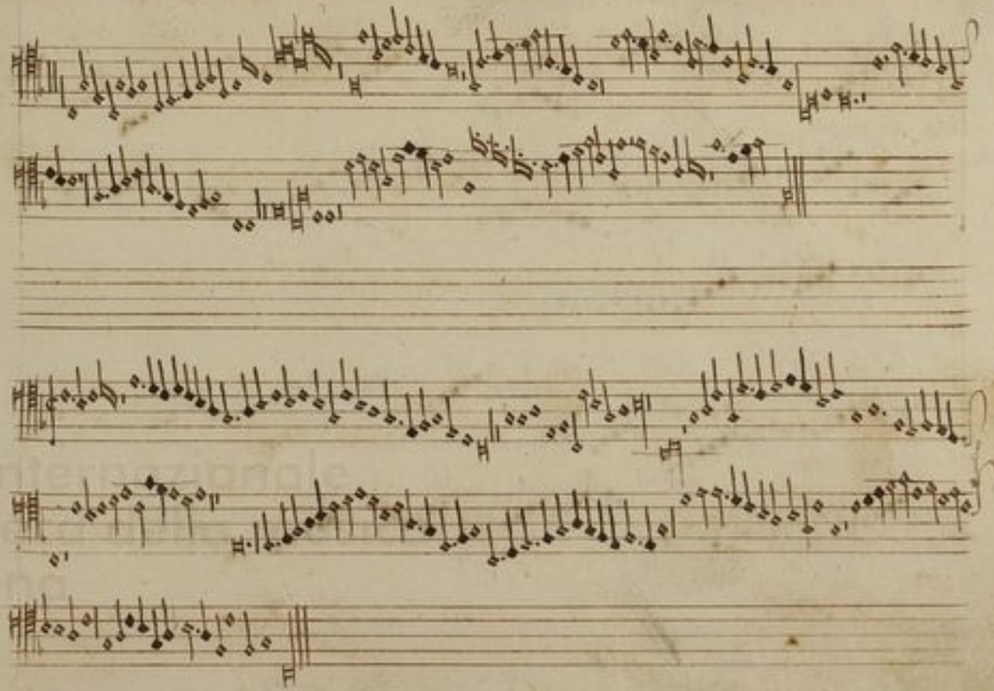

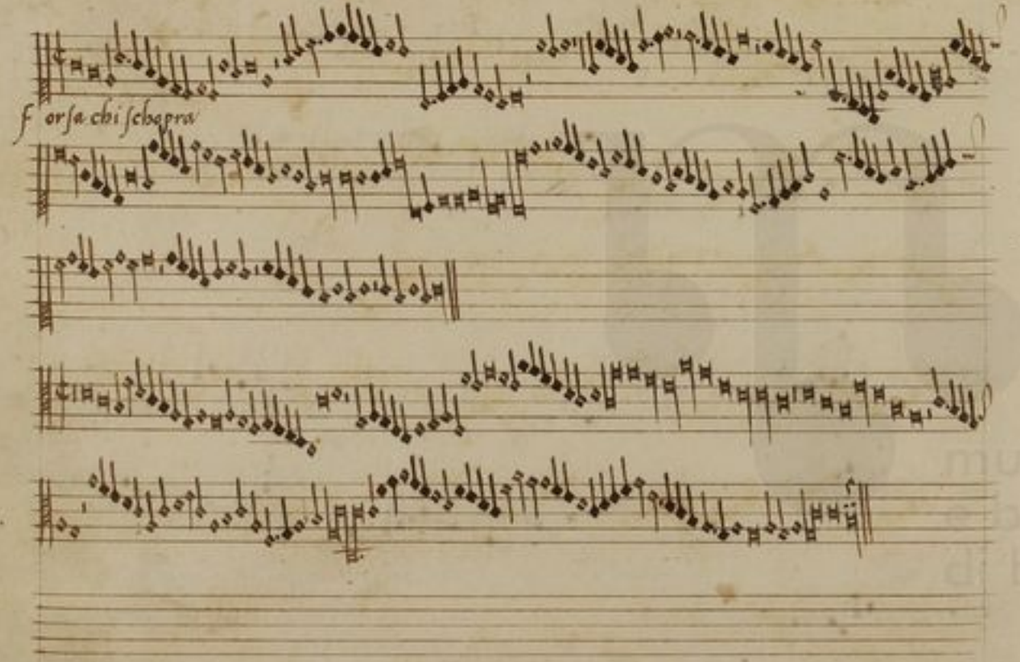
f orsa chi schapra

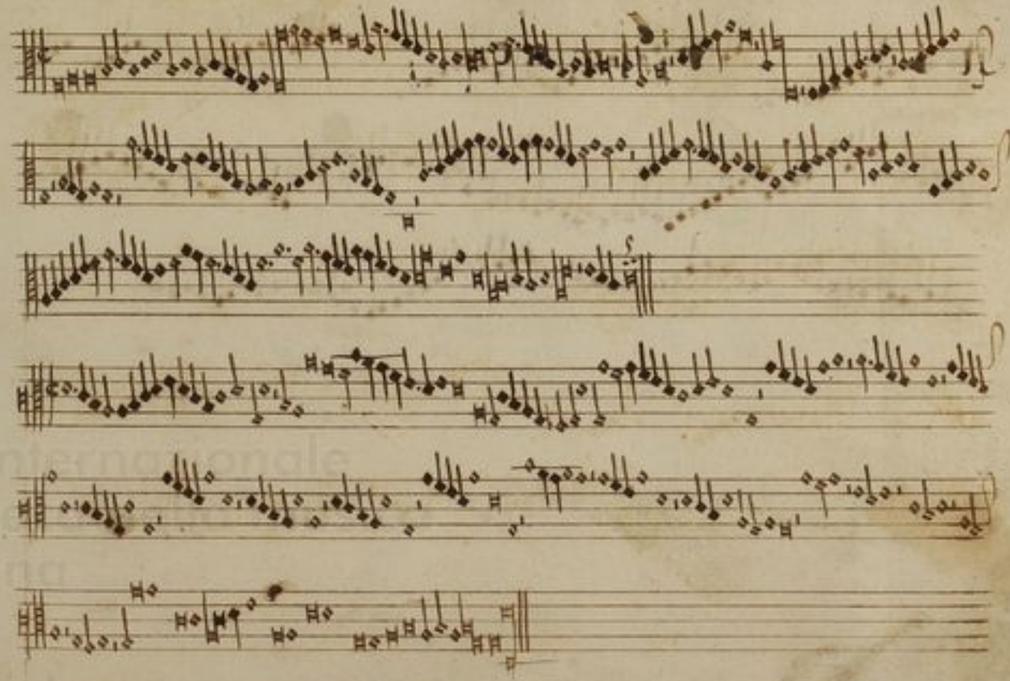

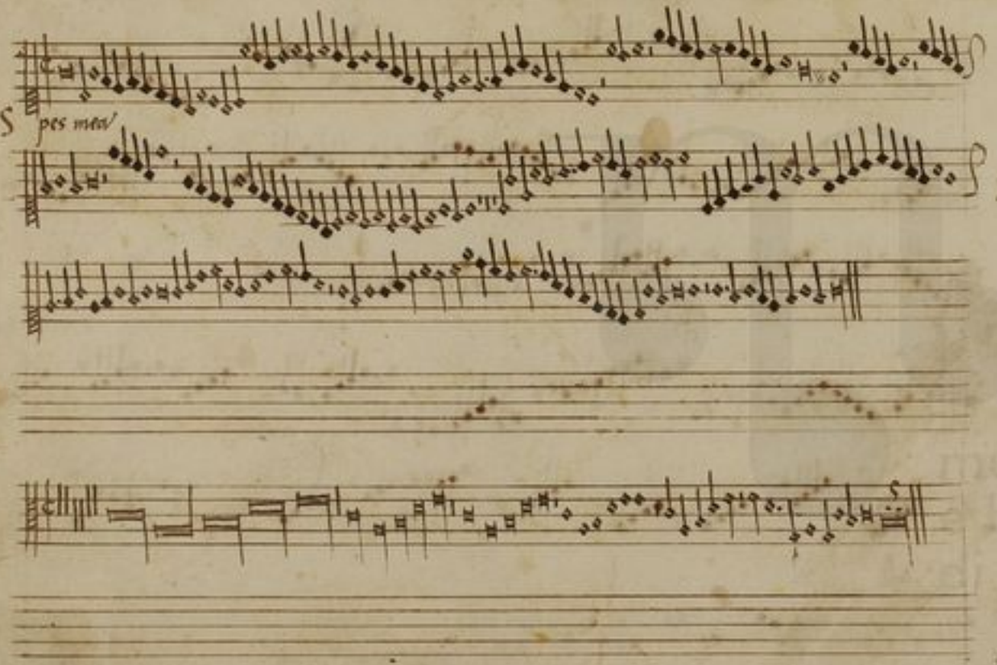
pes mei

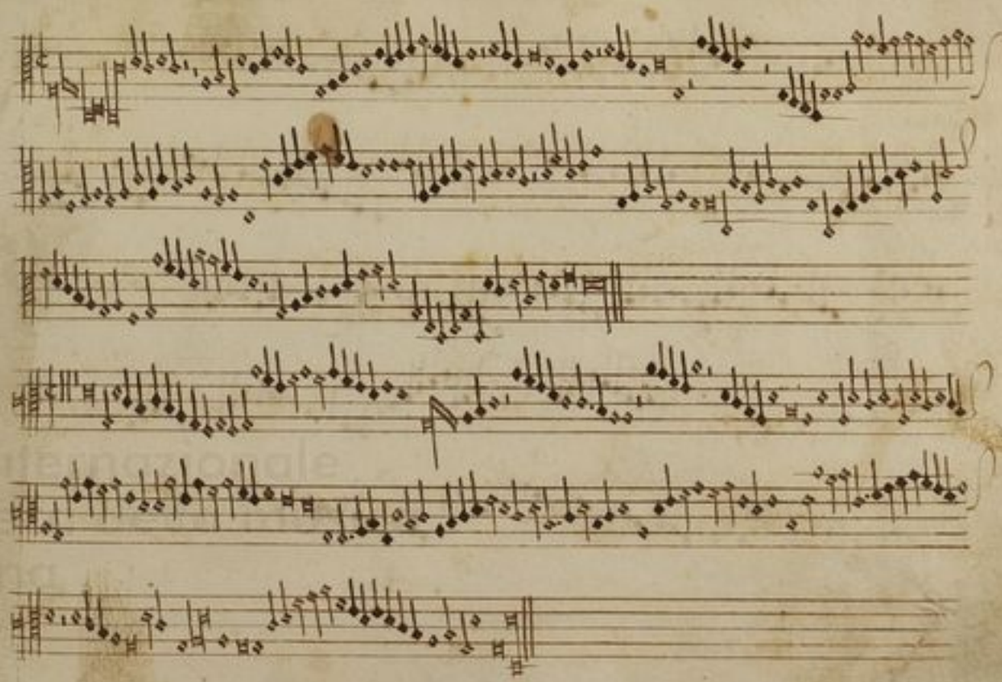

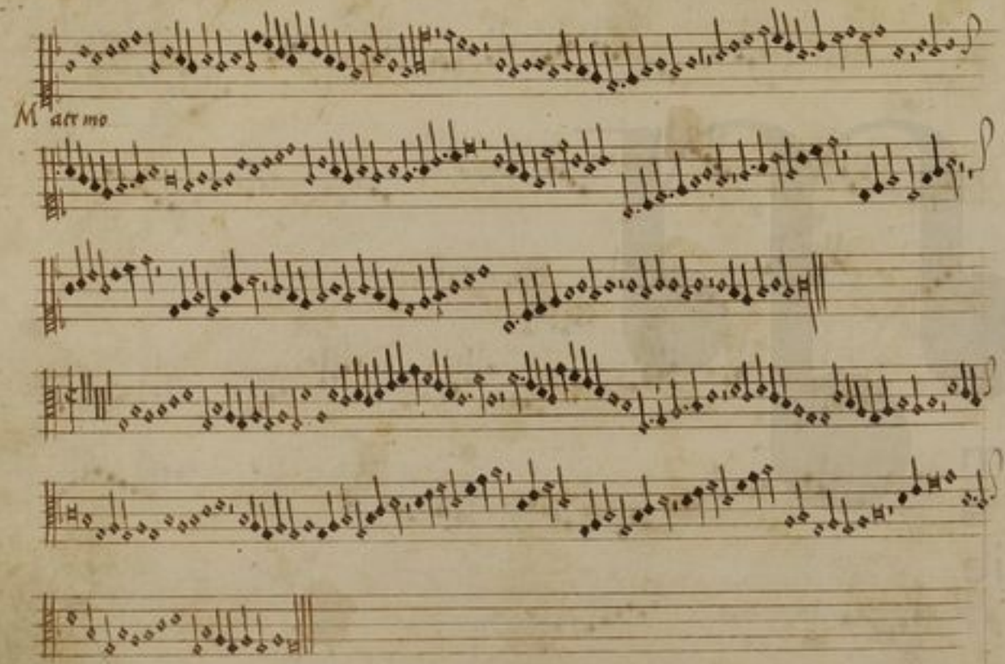
M.to

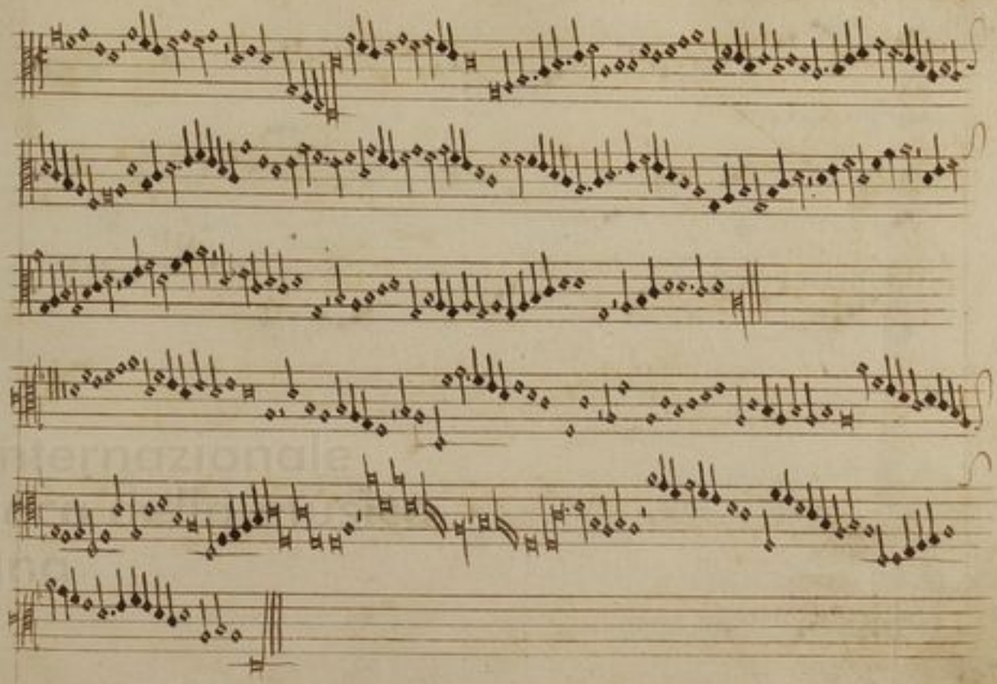

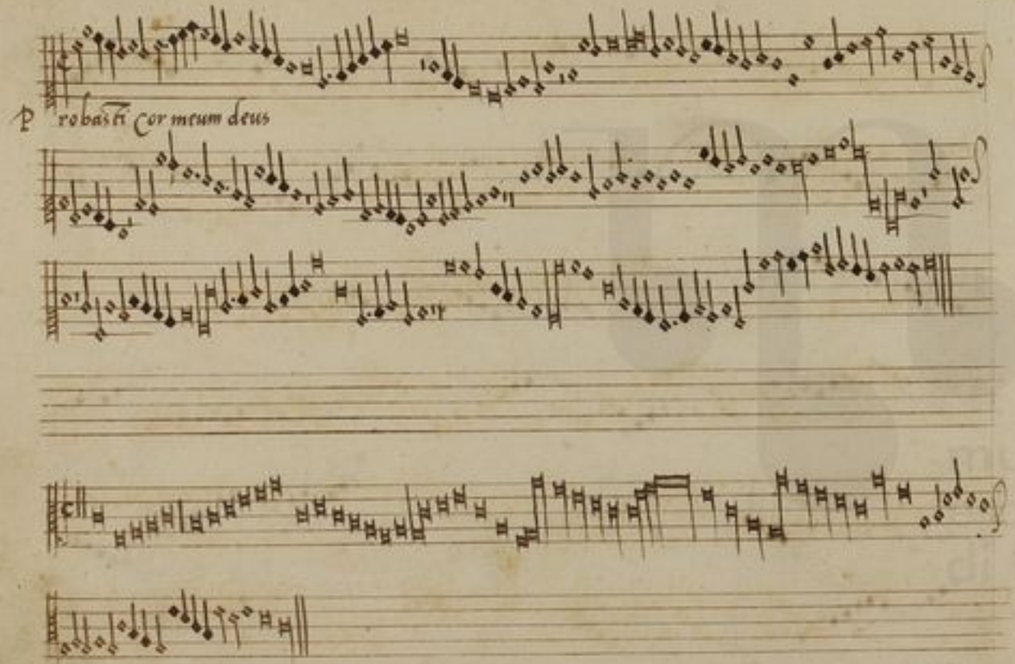
P robasti cor meum deus

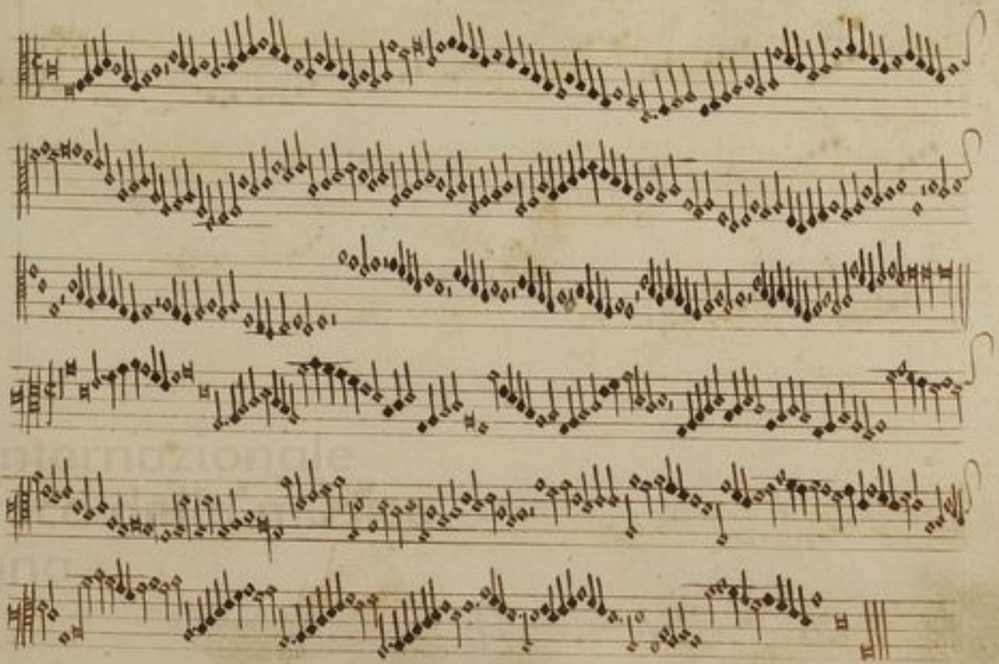

A

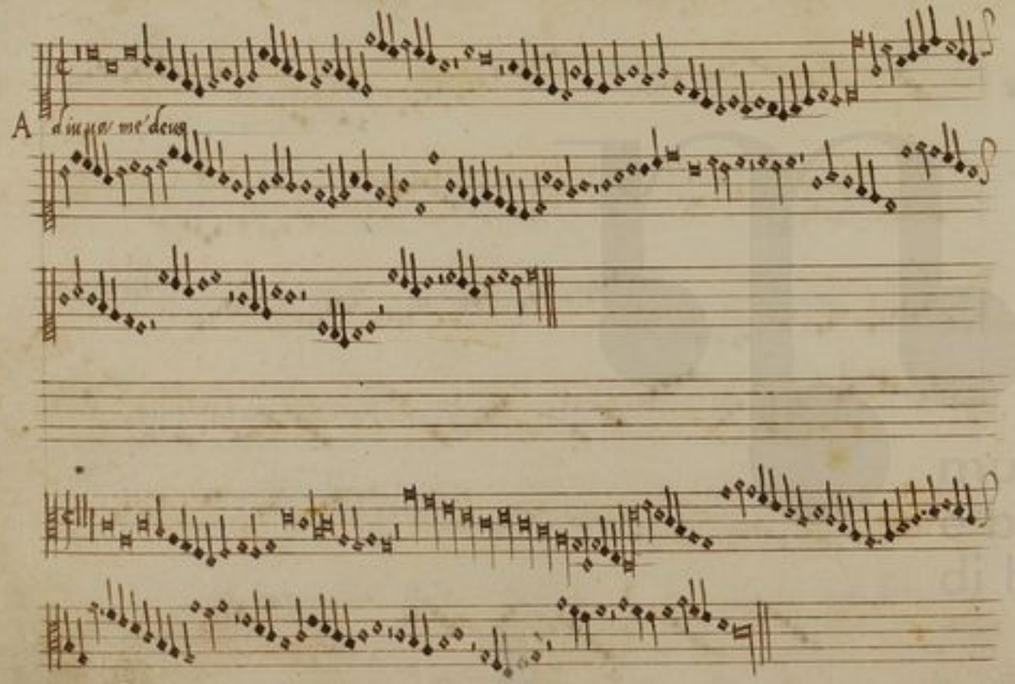

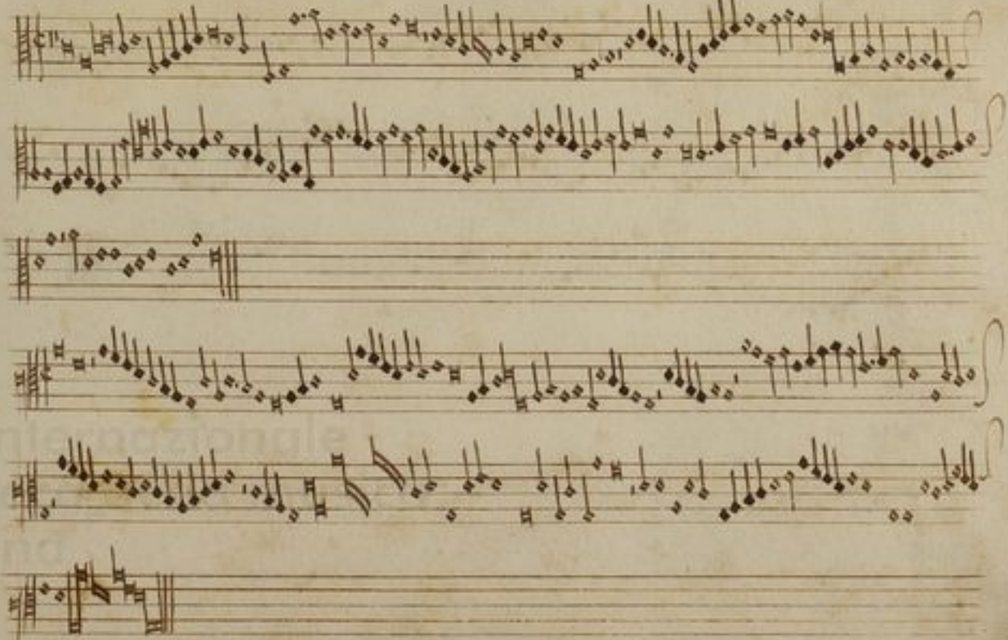

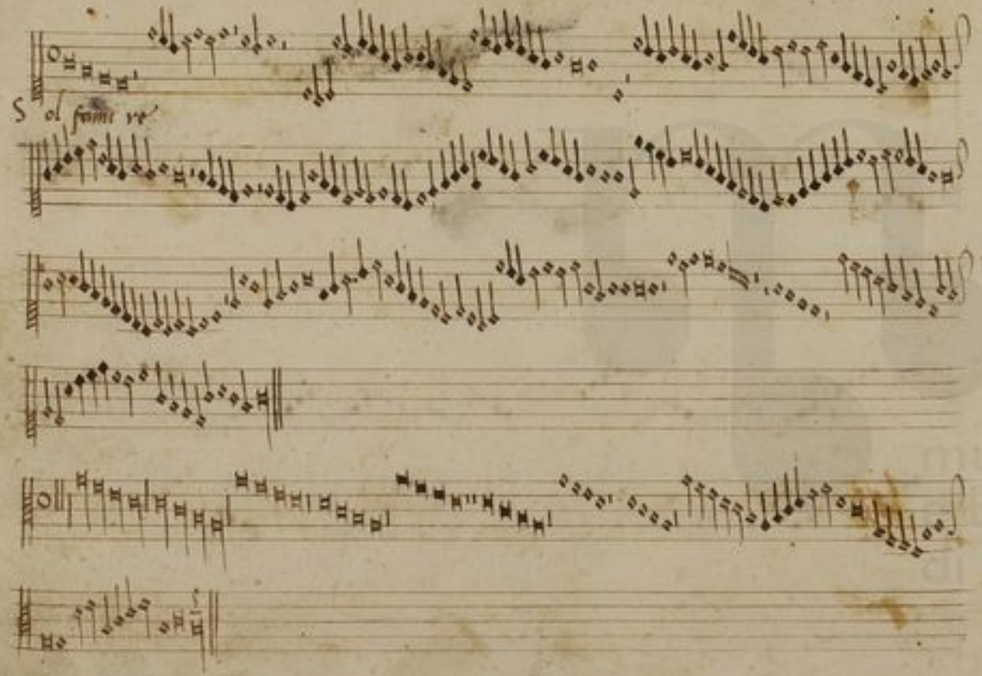
Sol fami re

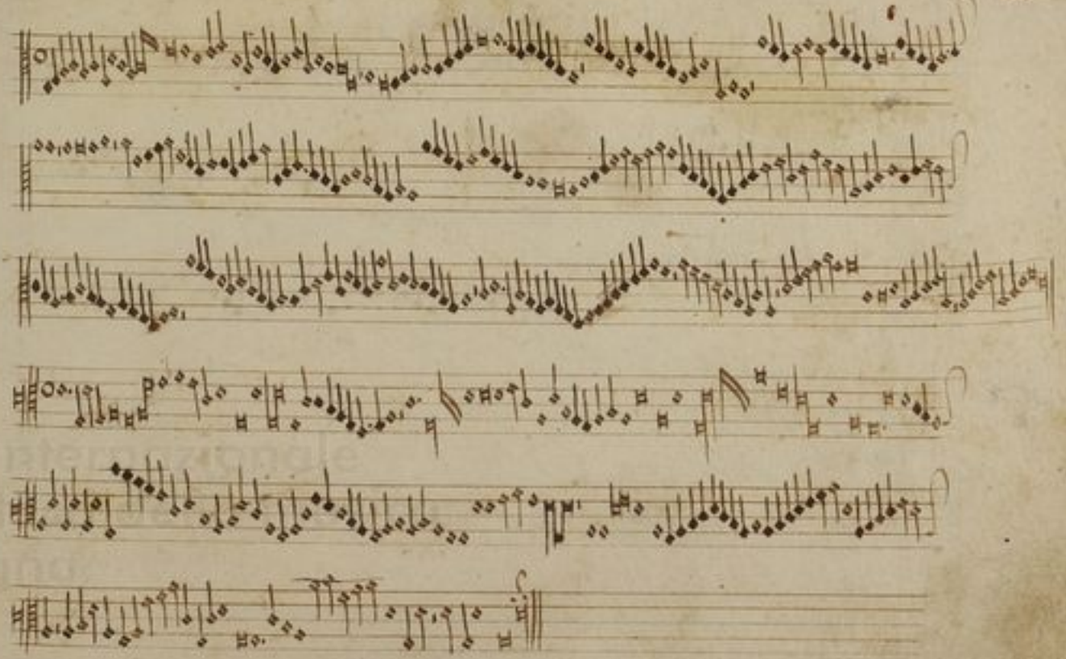

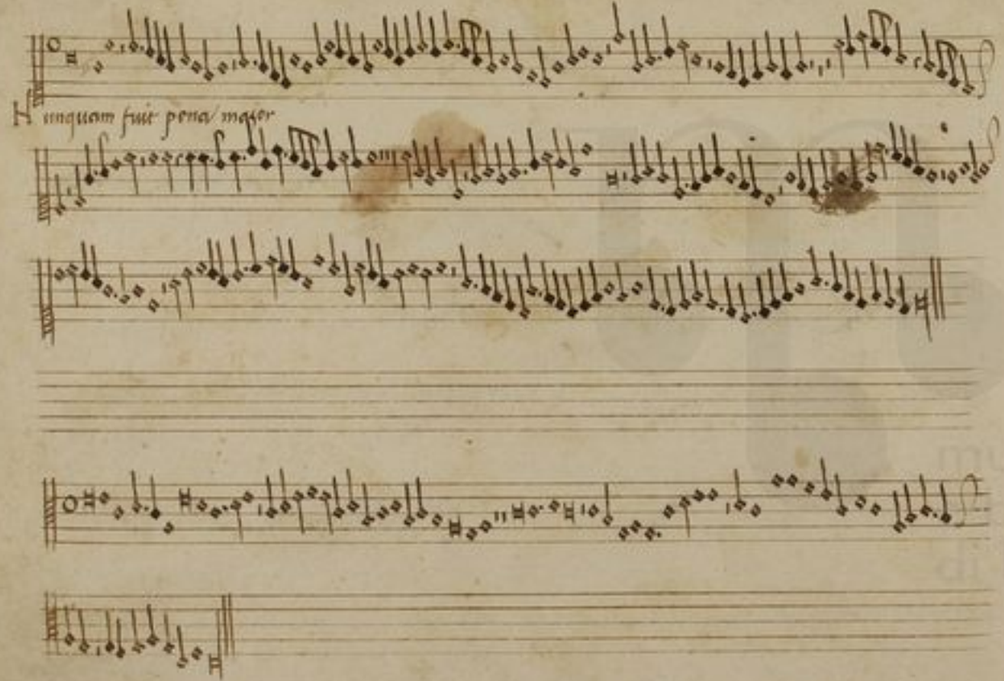

manca la c. 47.

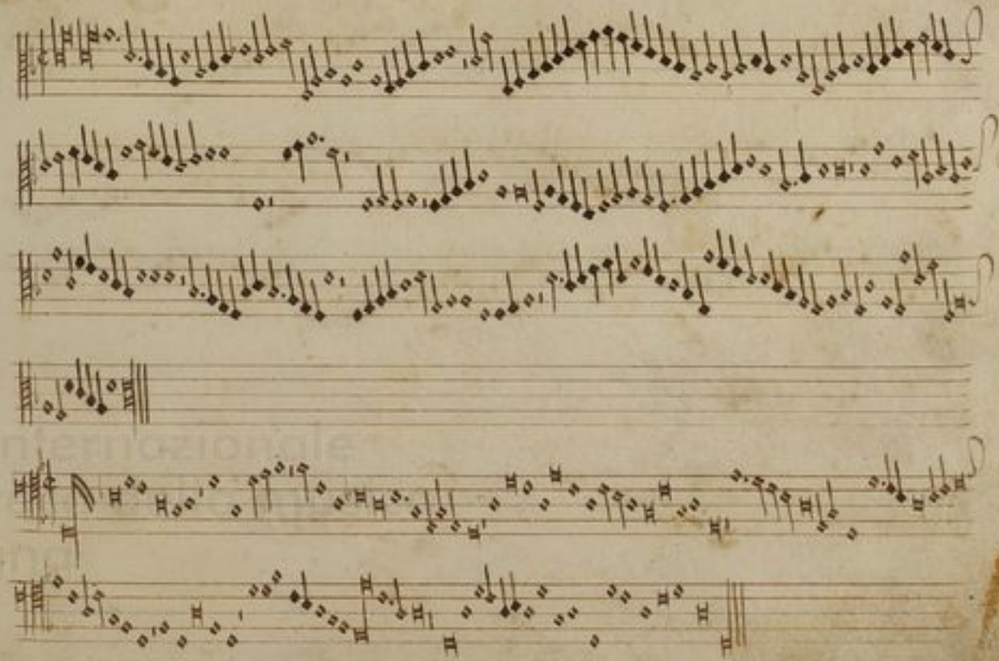

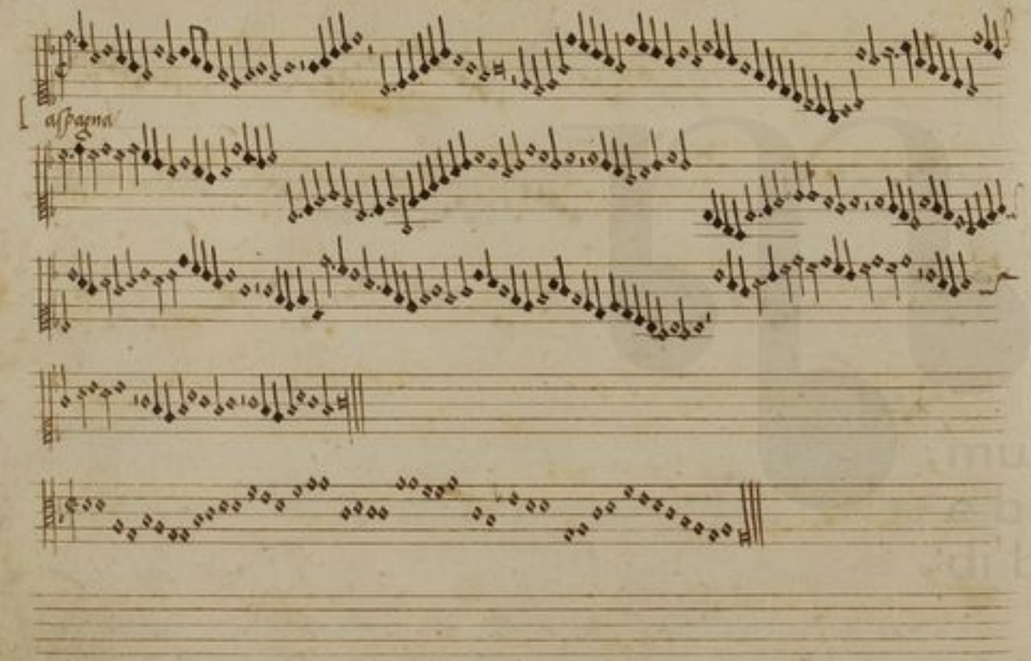
assagna

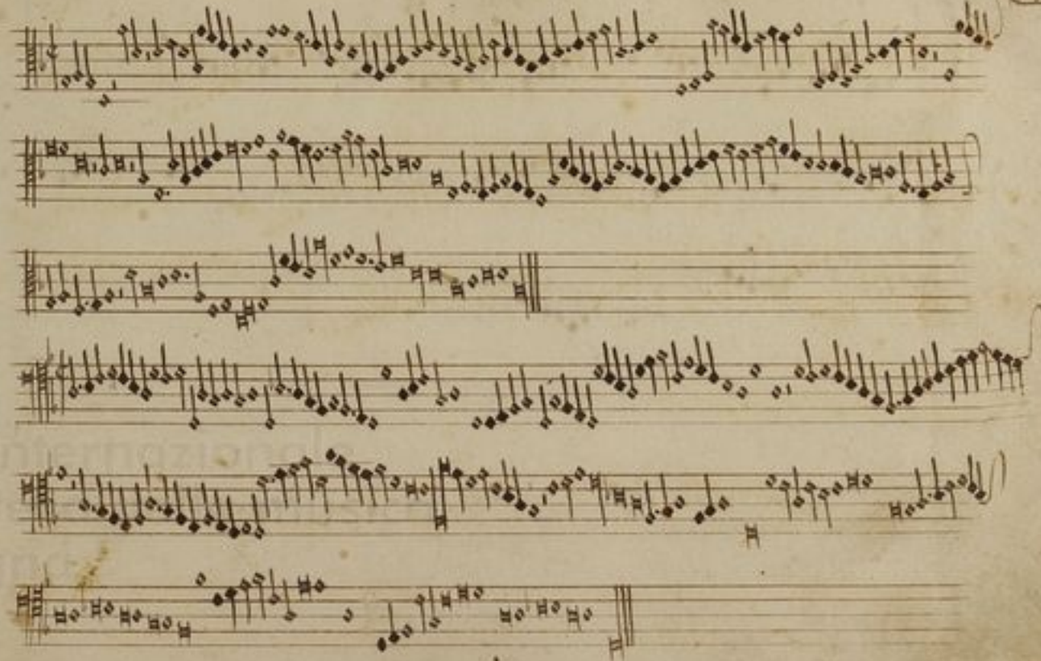

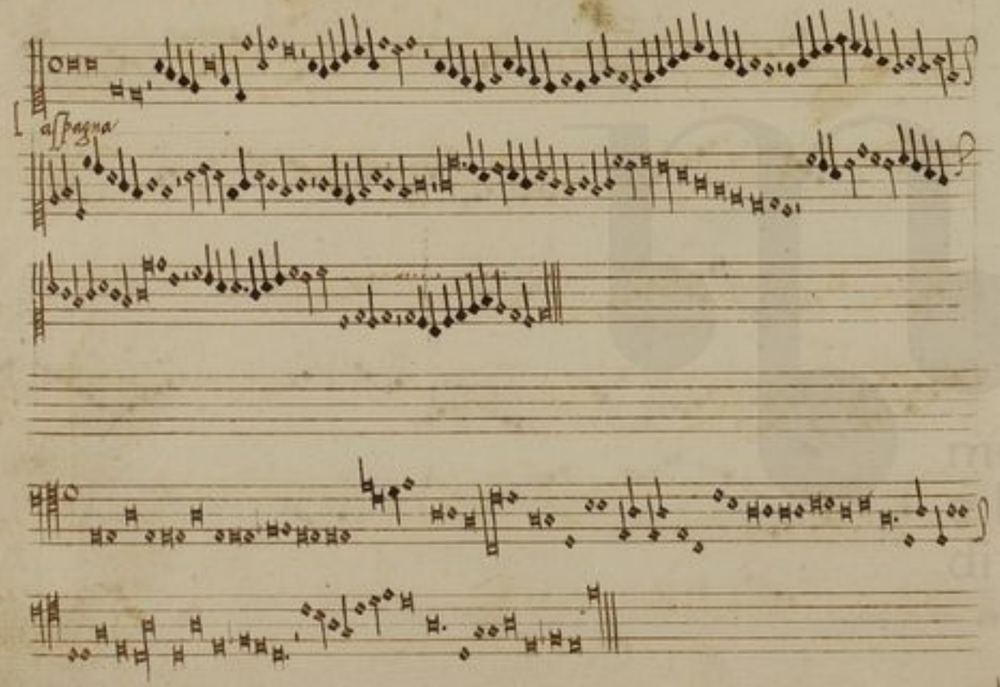
assegna

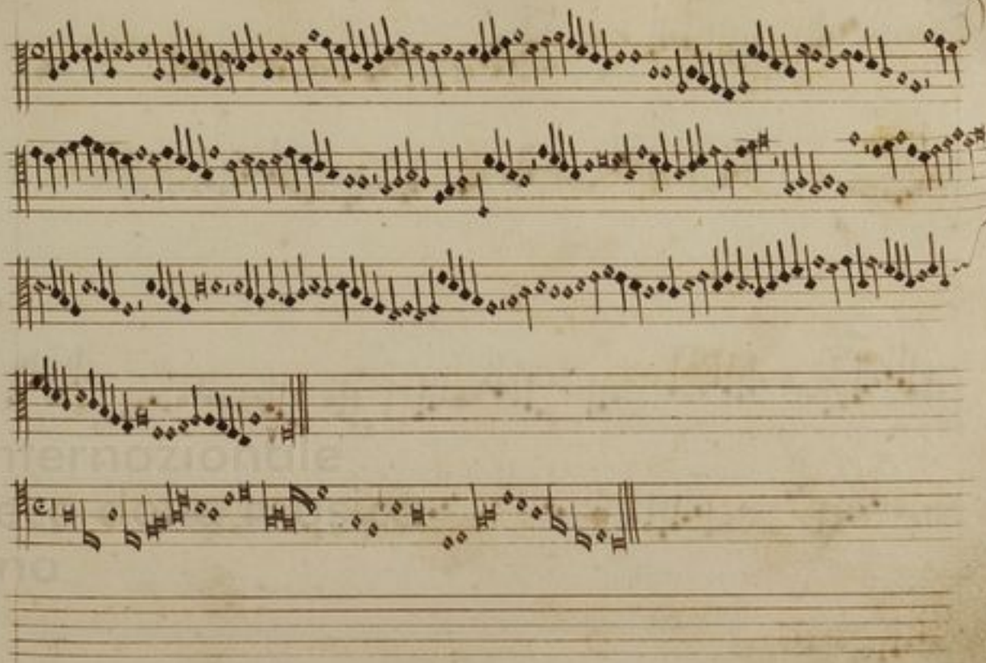

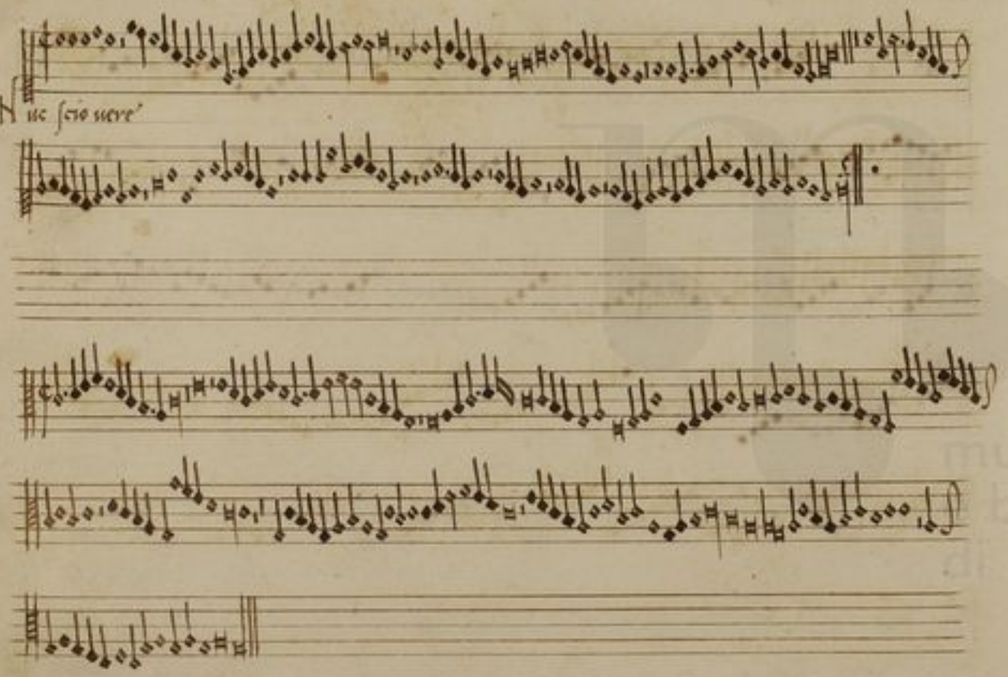
Nuc scio uere'

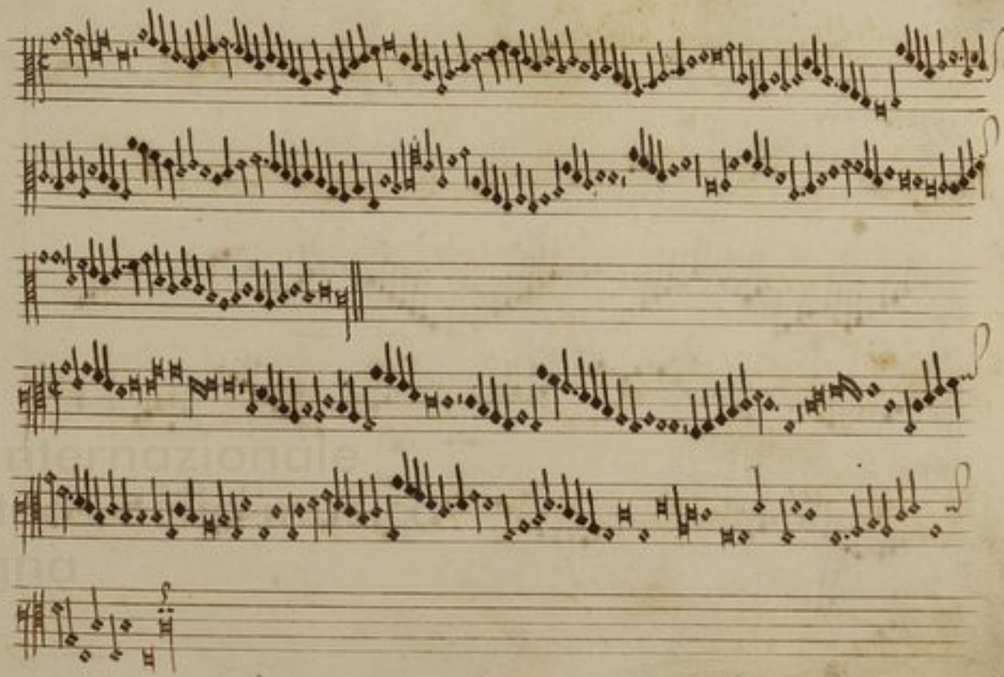

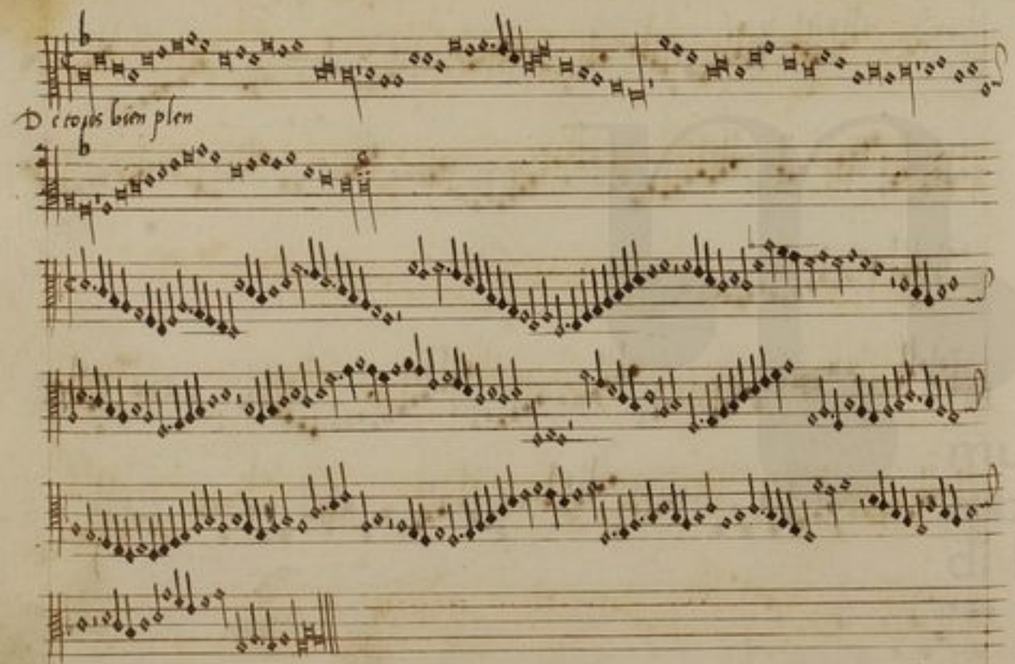
D ctous bien plen

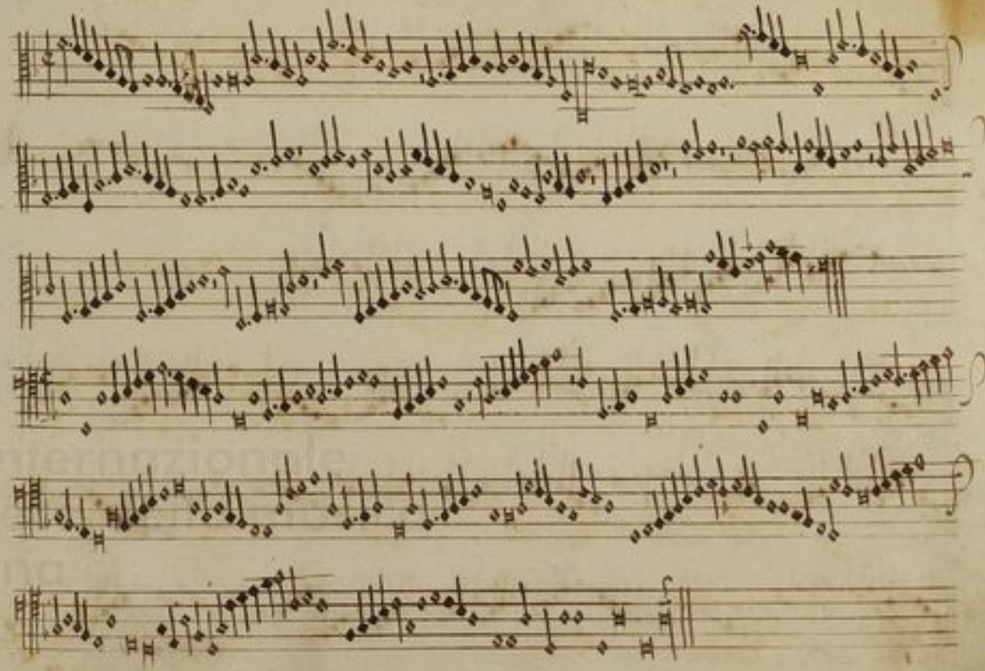

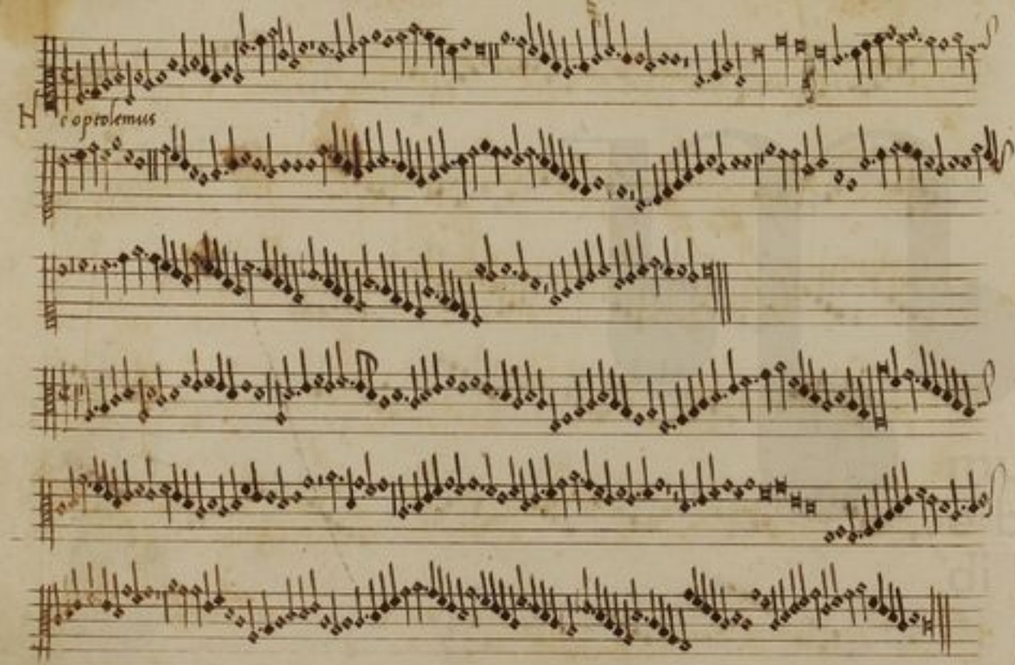
Ptolemeus

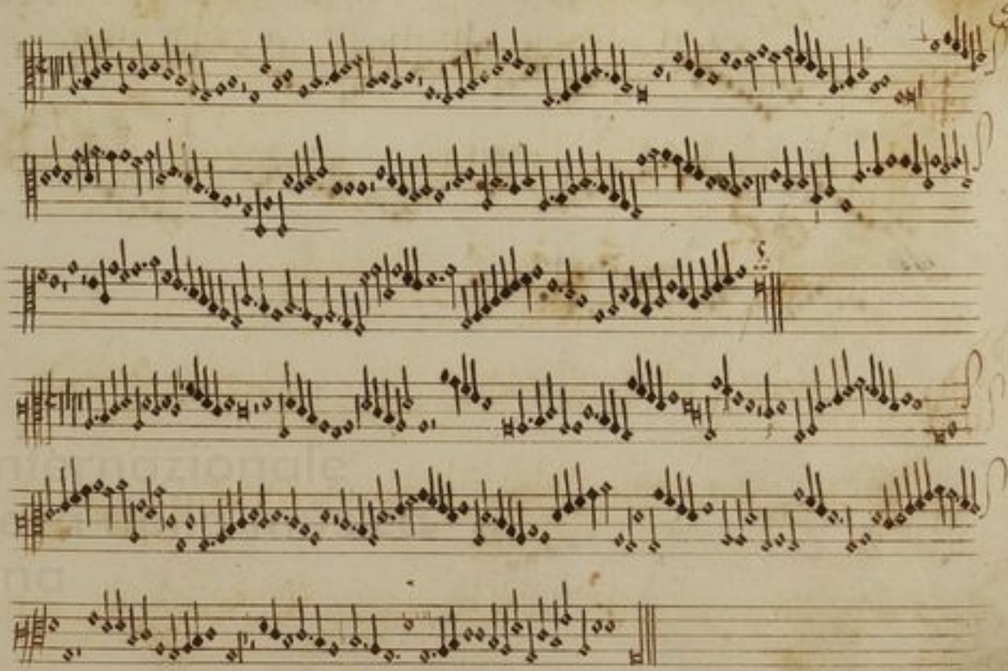

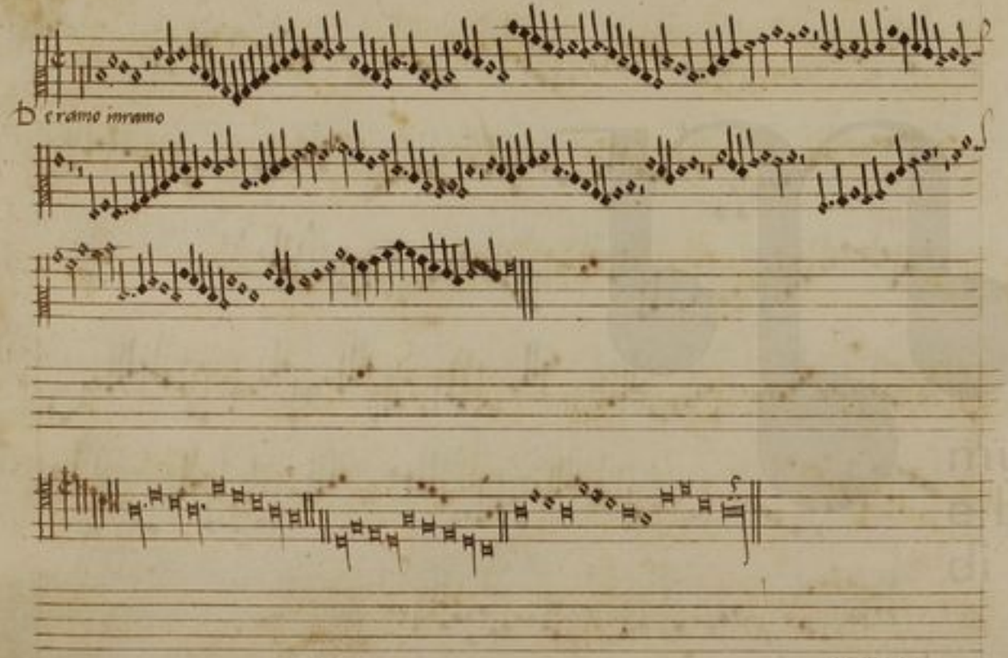
D eramo inramo

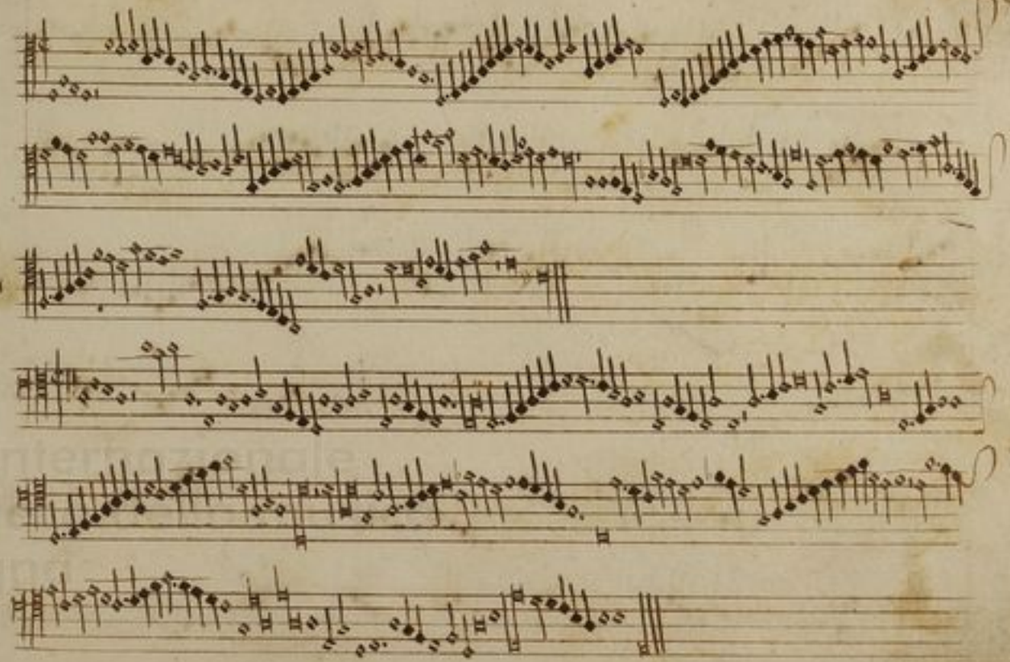

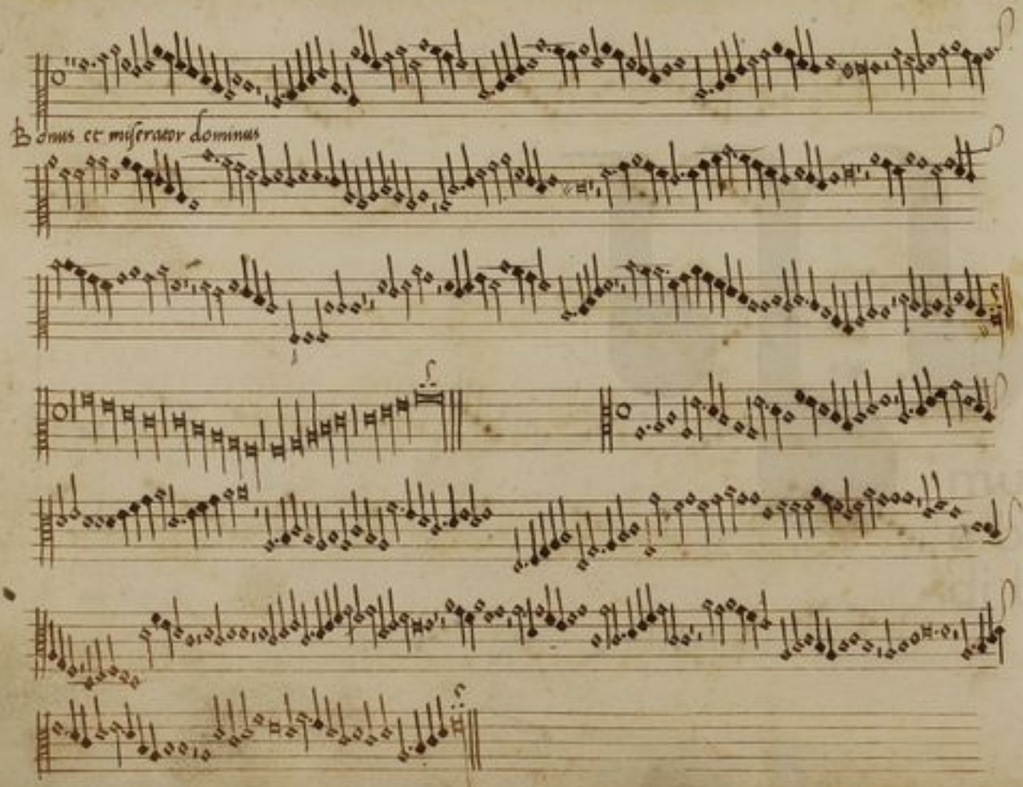
Bonus et miserator dominus

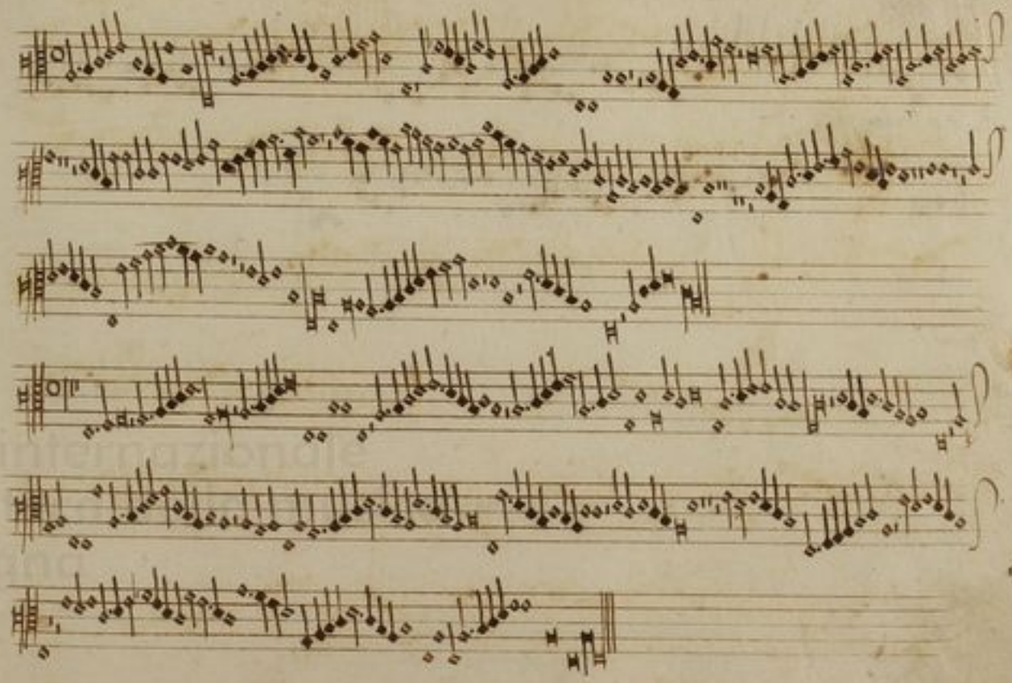

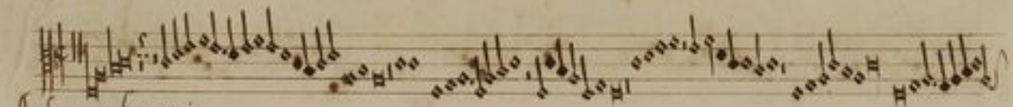

A lma redemptoris

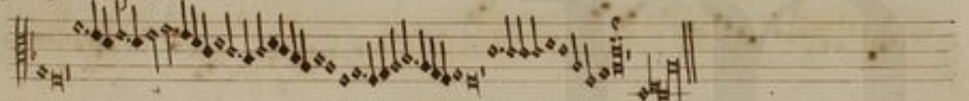

Tenor Insoprano

manca c 5.6

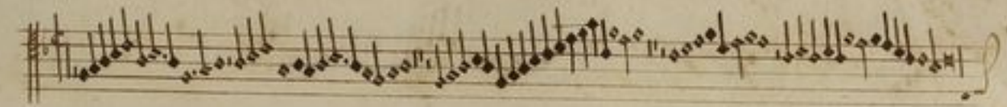

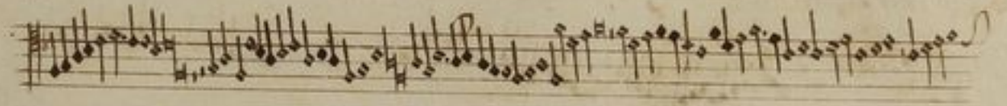

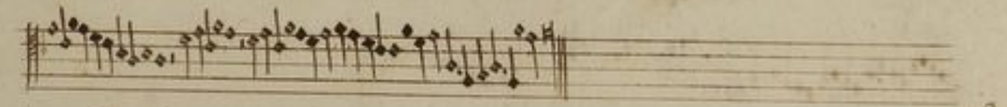

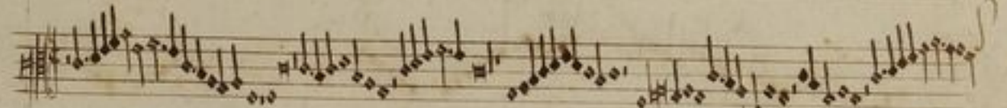

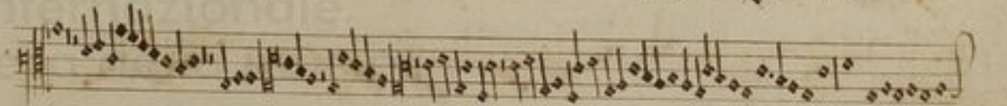

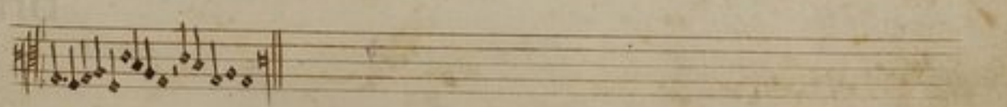

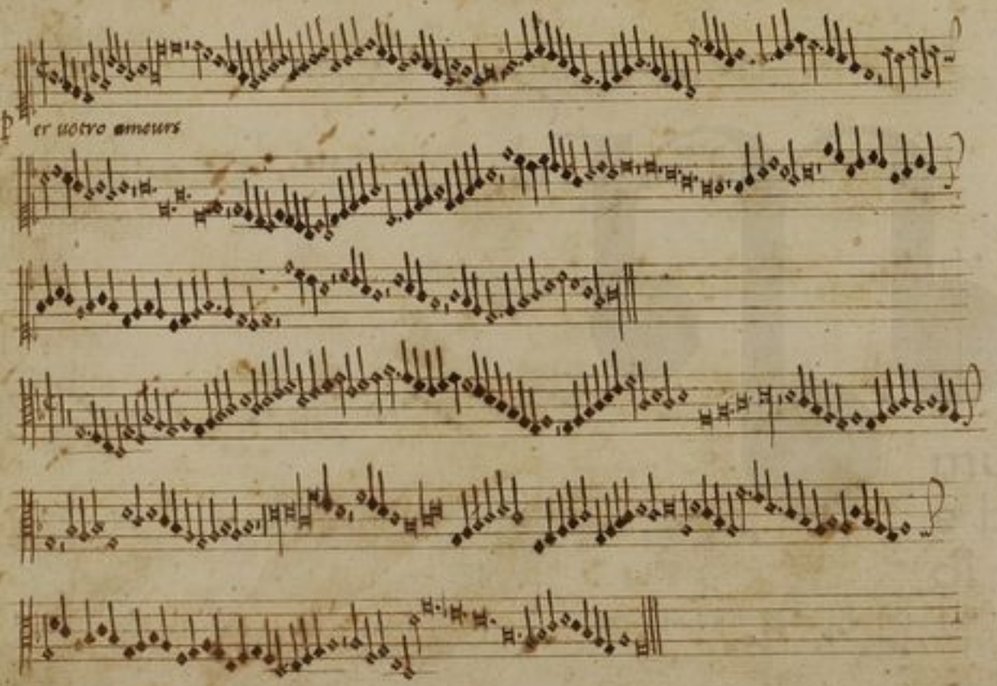
er uotro ameurs

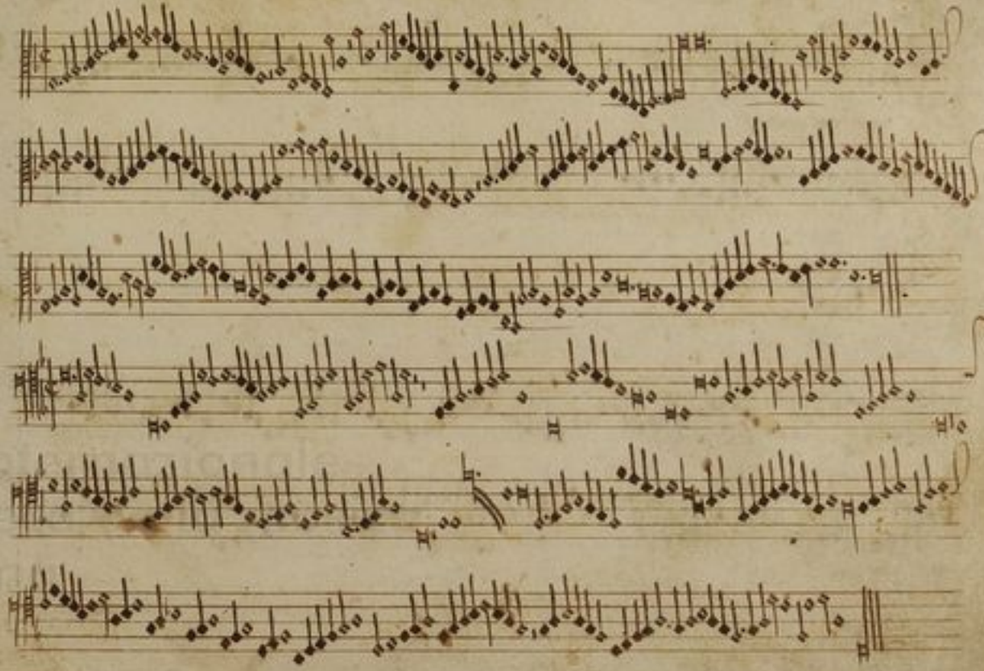

figlie' uos haue' mal grande'

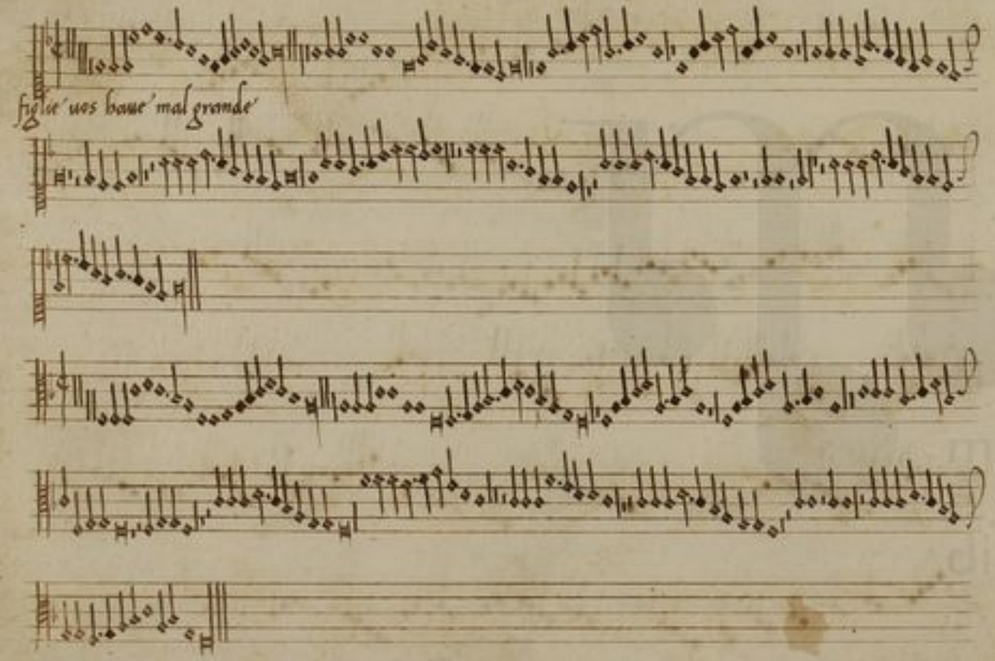

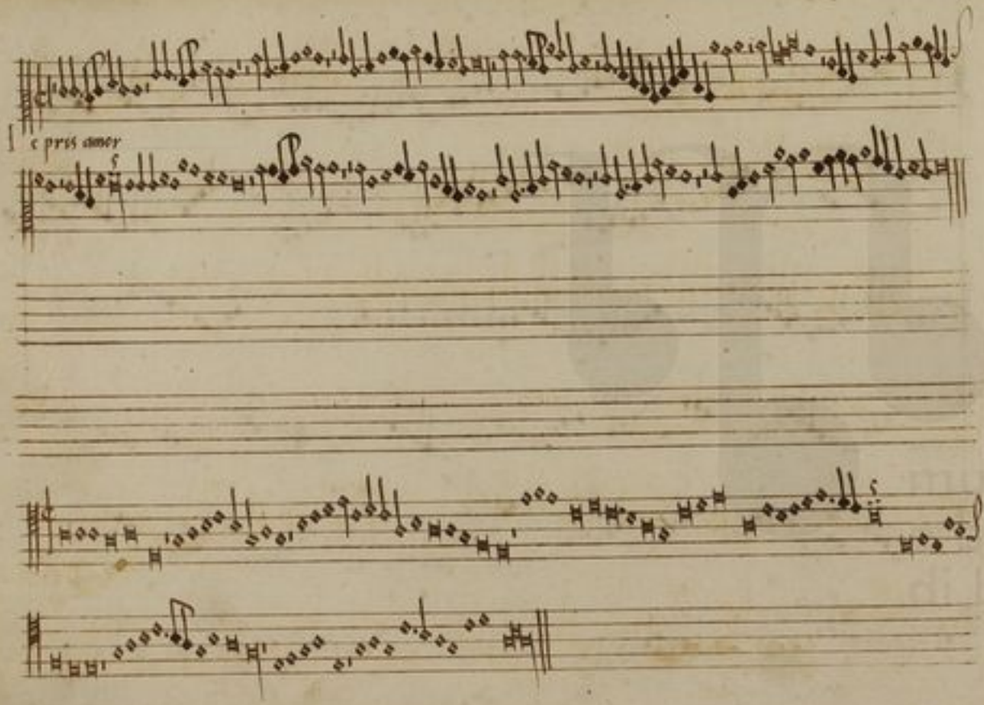
c pris amor

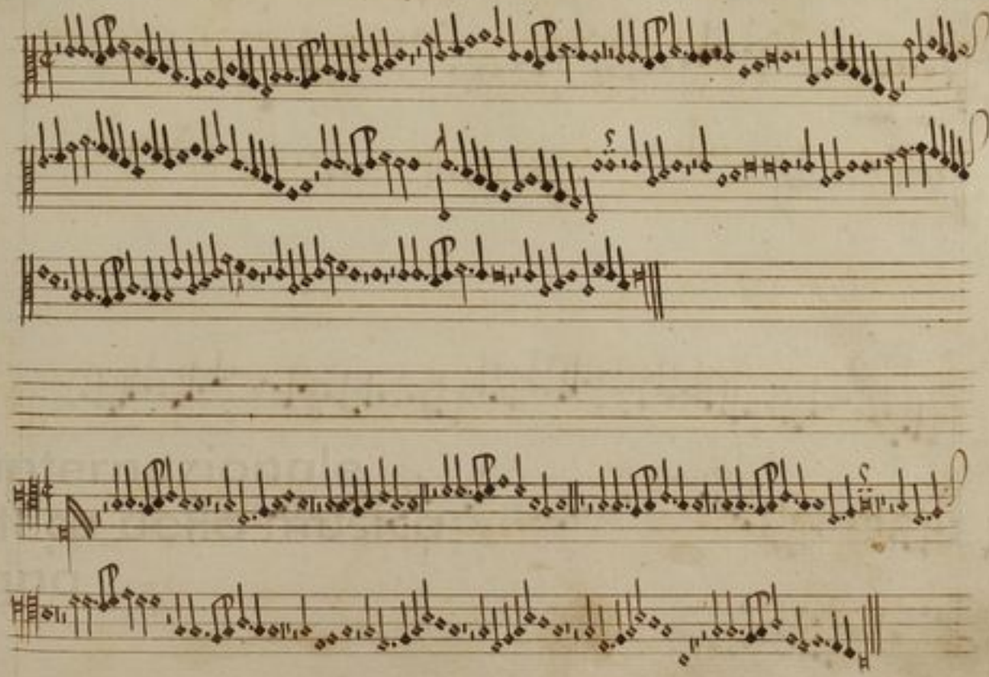

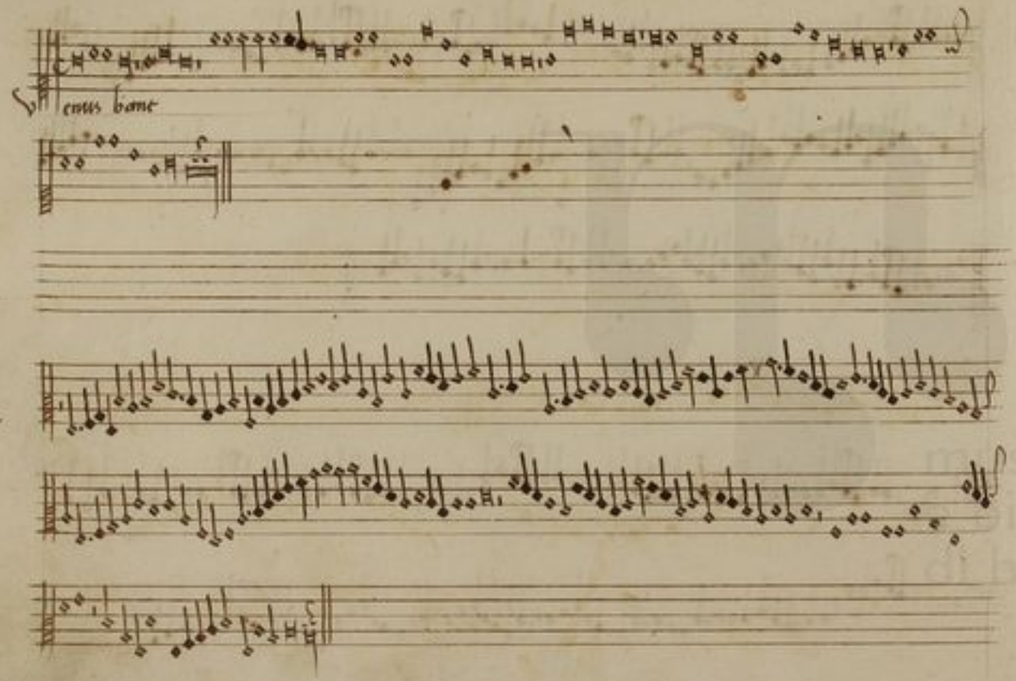
Tenuis bone

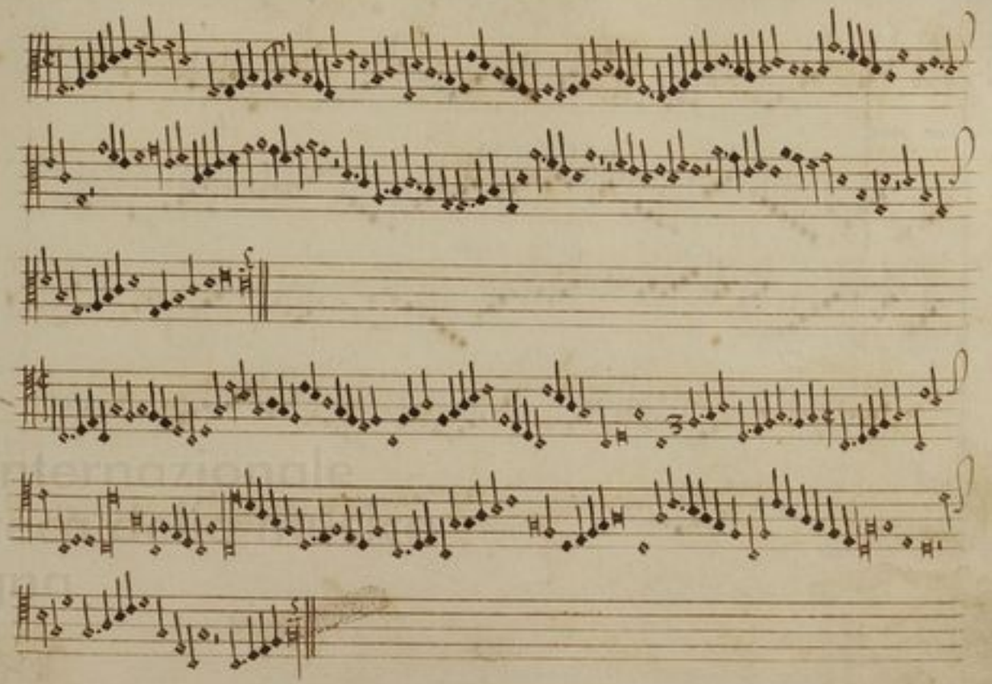

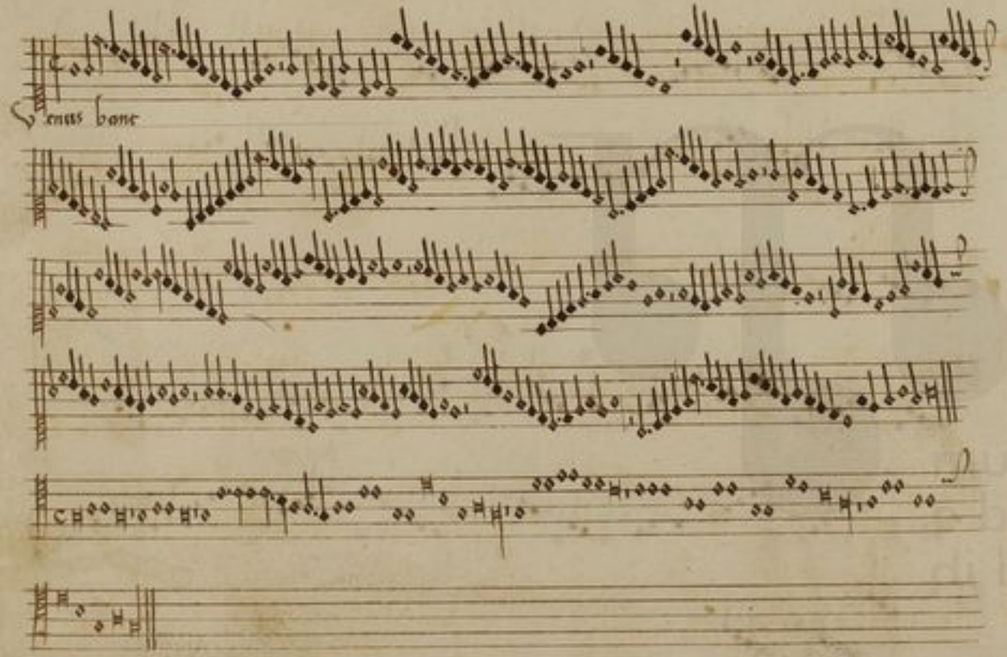
Venus bone

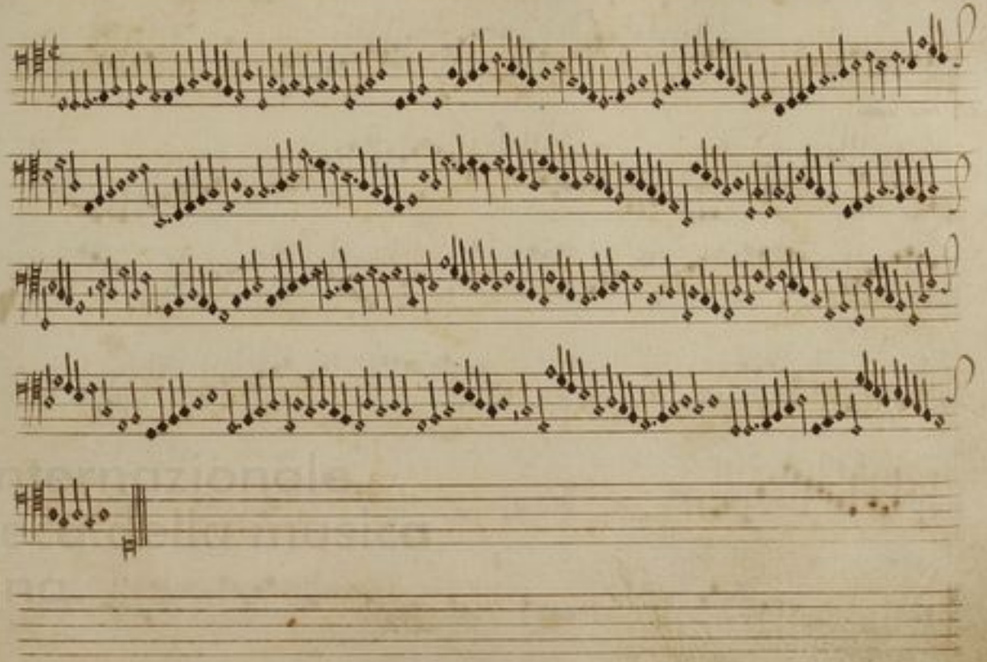

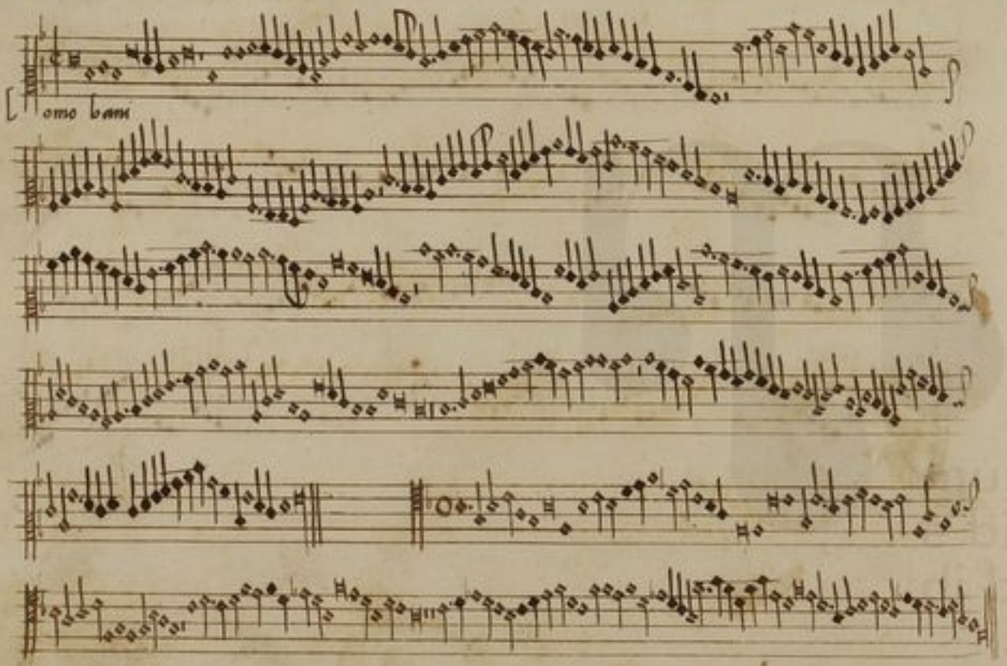
omo bam

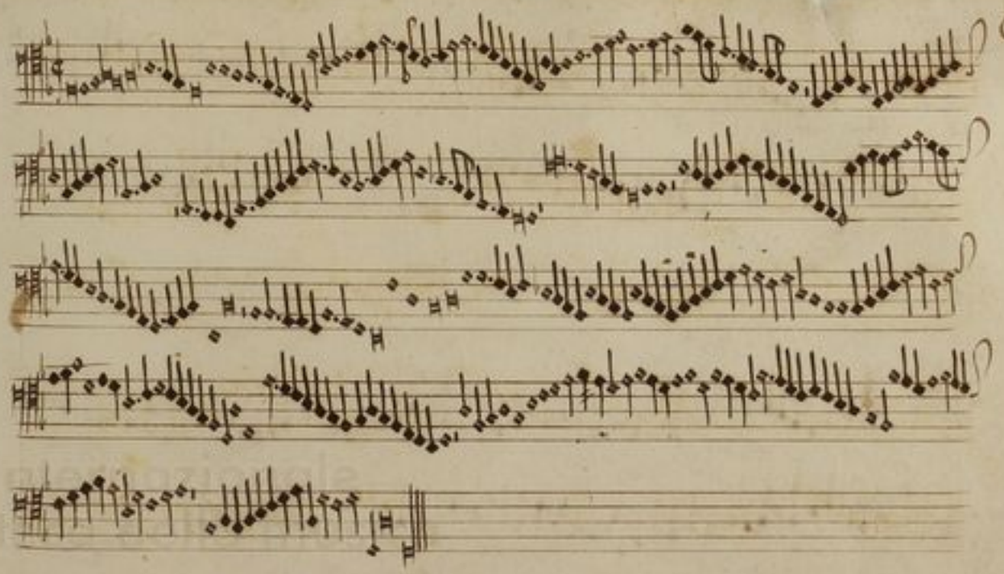

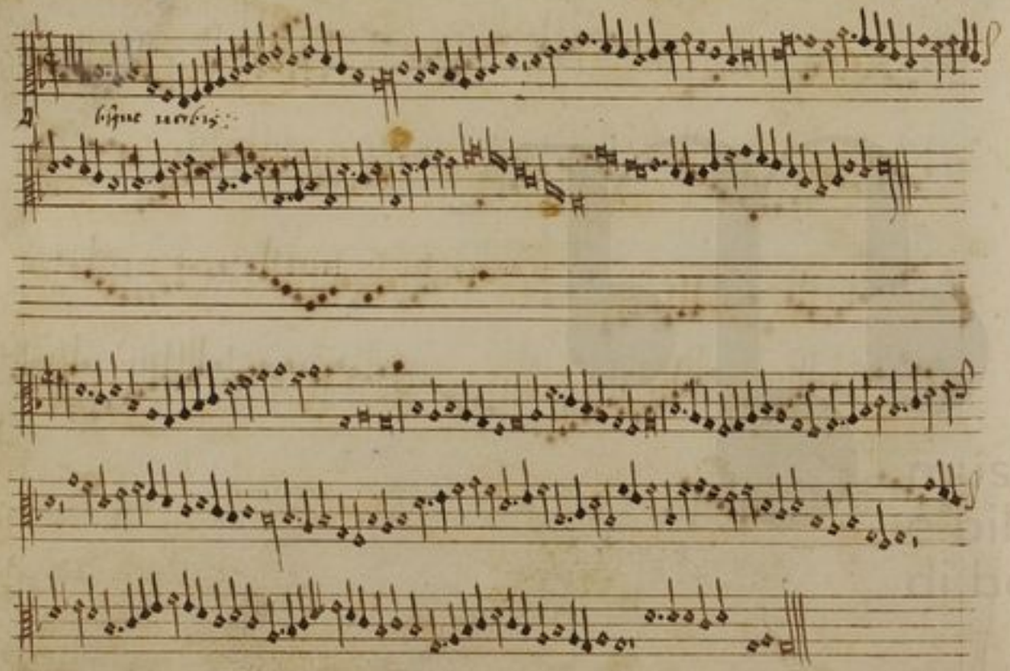
bisque uobis:

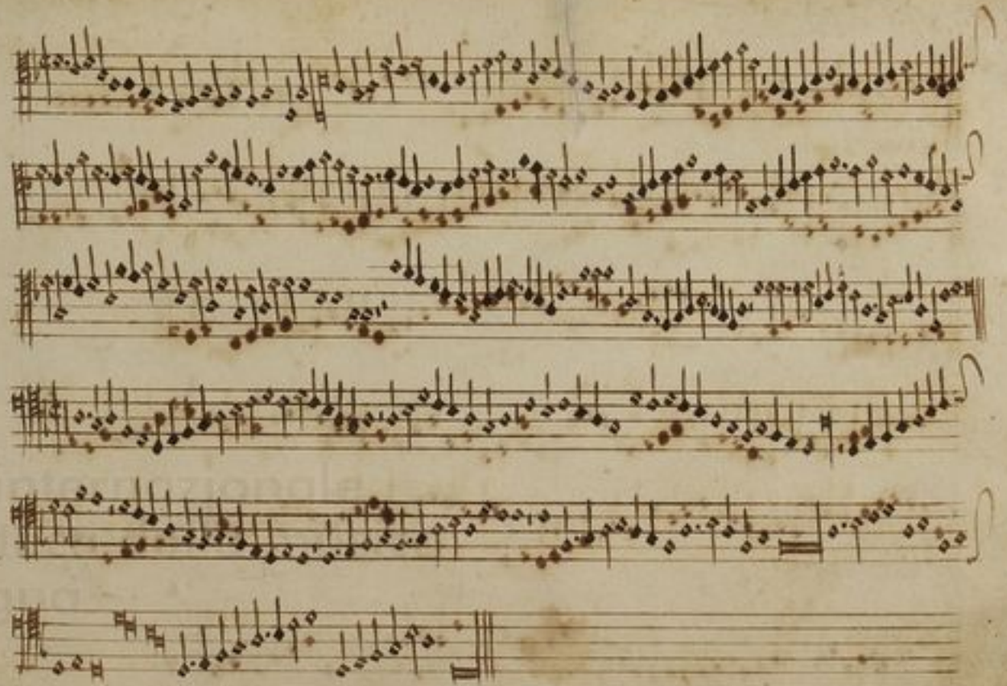

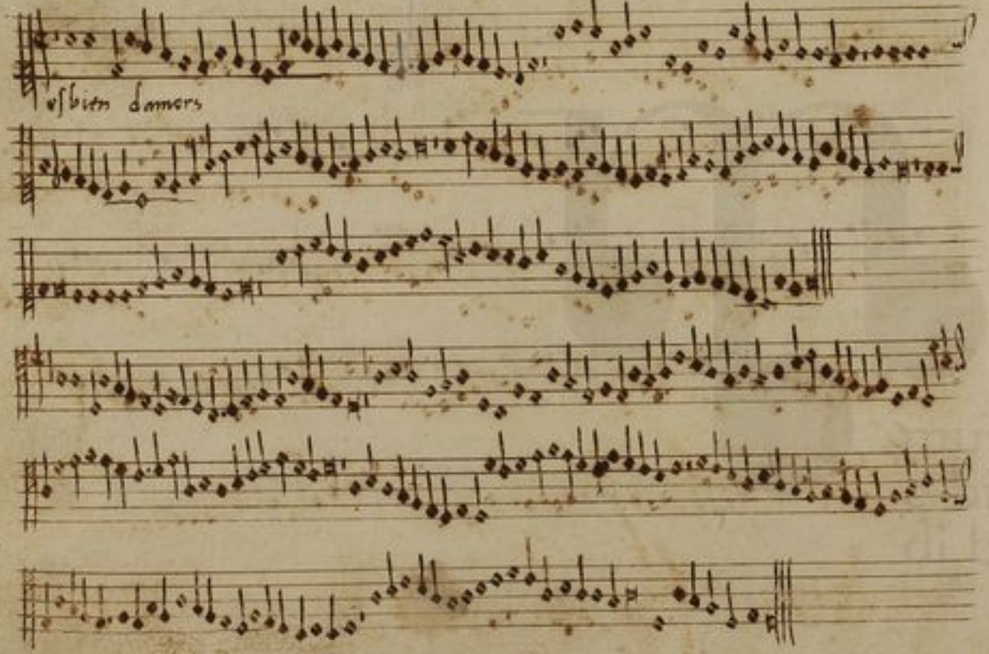
esbien damors

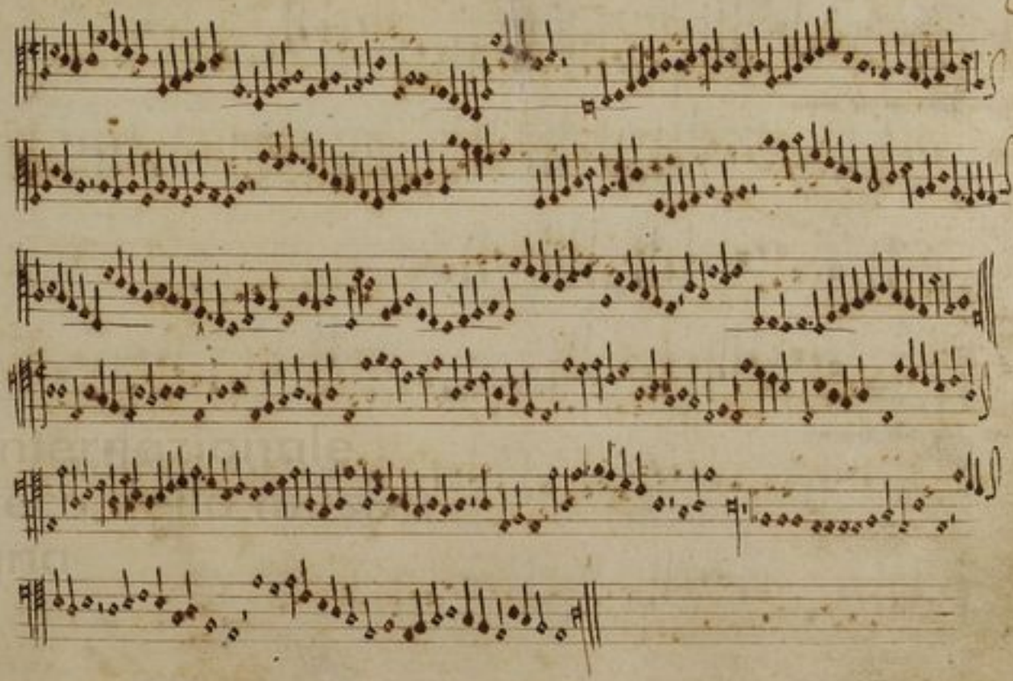

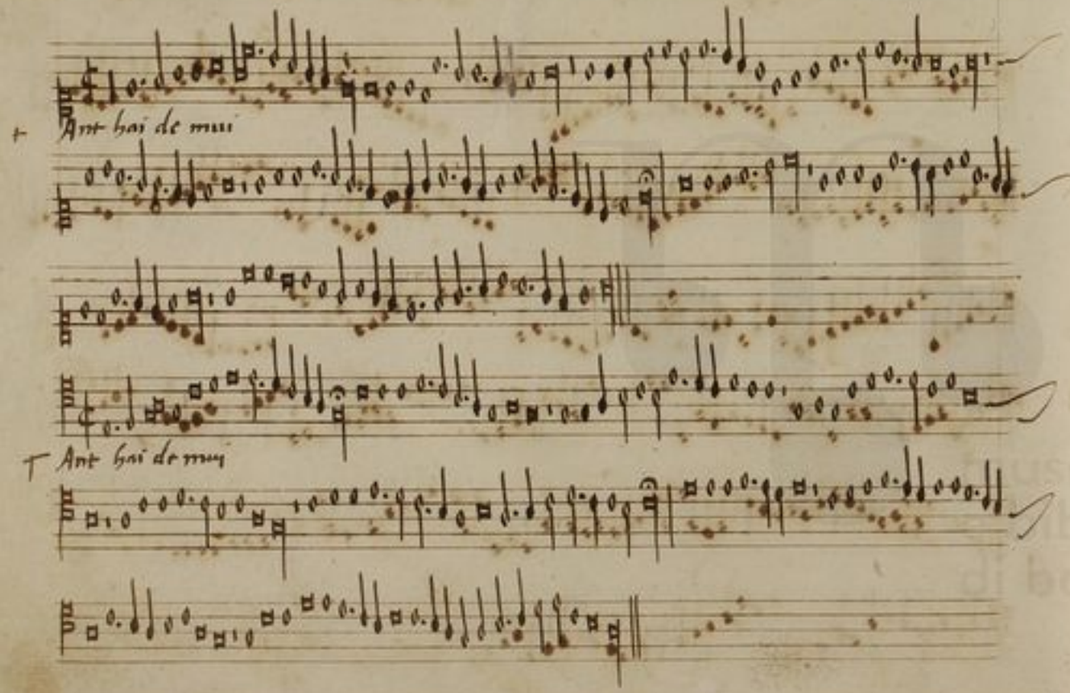
Ant hai de mui
Ant hai de mui

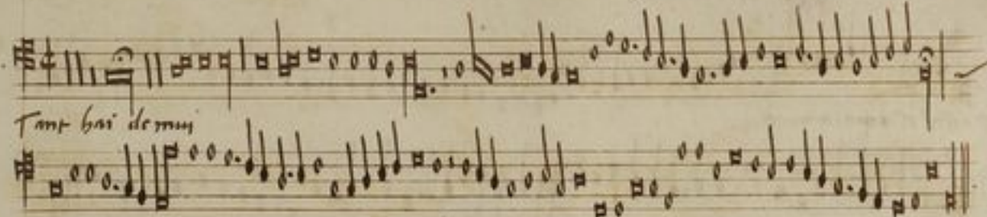
Tant hai de mui

T tristis est anima mea

T tristis est anima mea

T tristis est anima mea

T tristis est anima mea

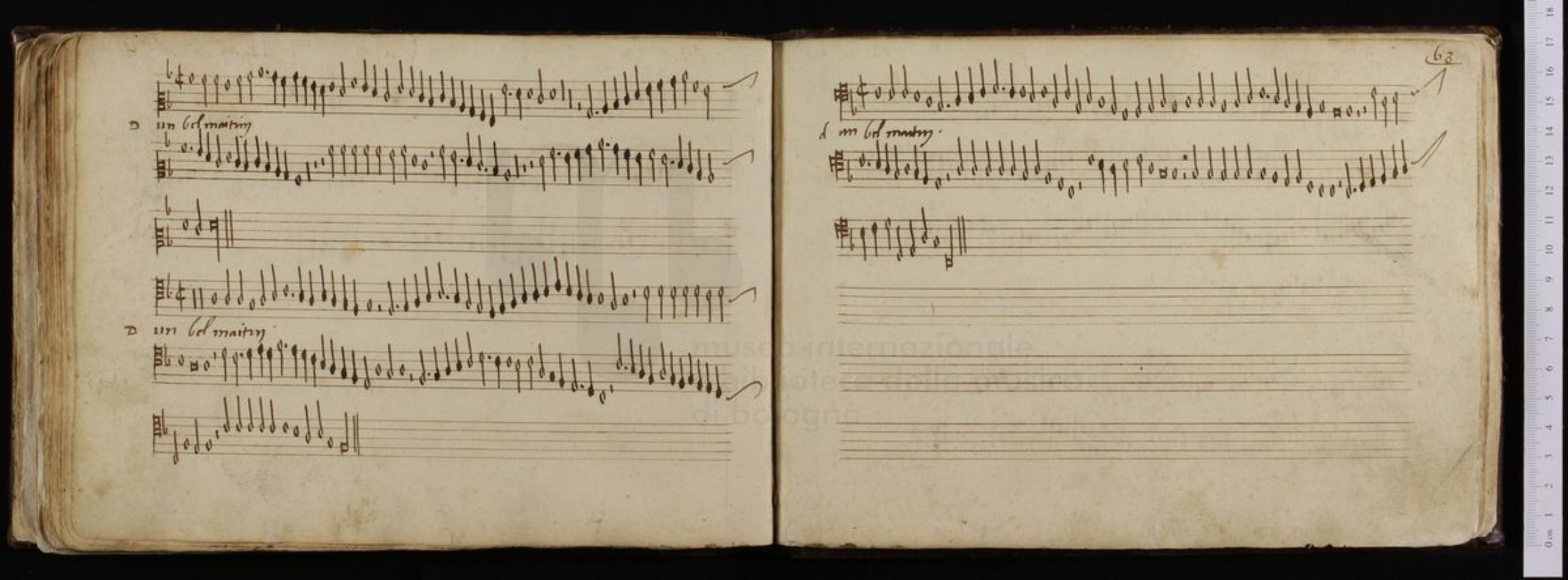
D un bel maitin
D un bel maitin
63
d un bel maitin

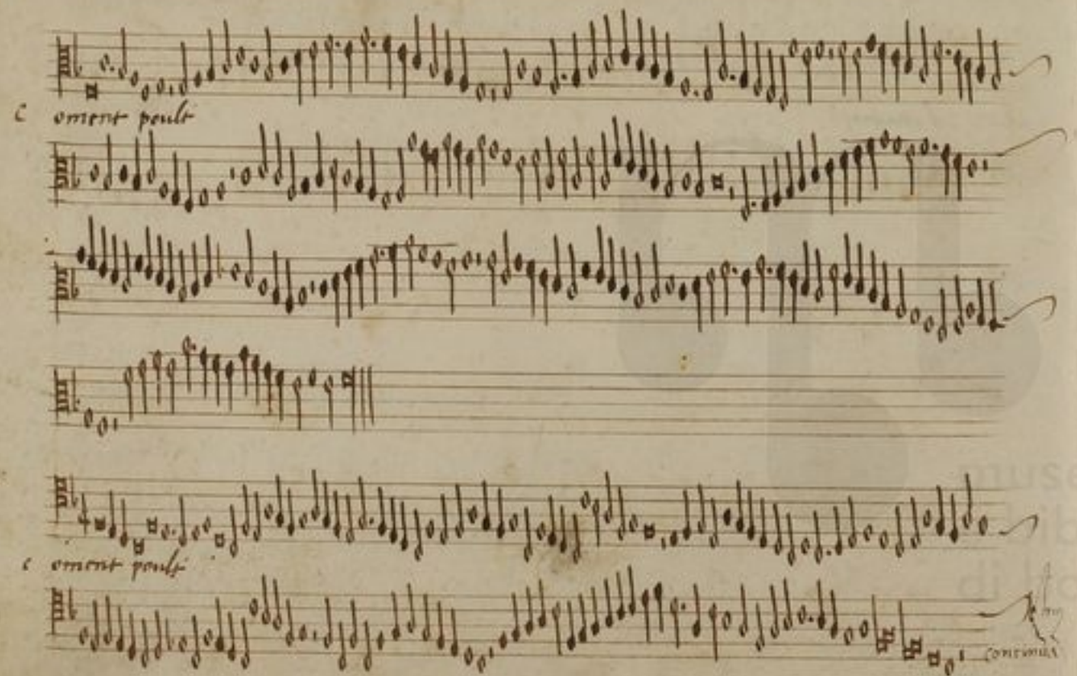
c ement poult
c ement poult

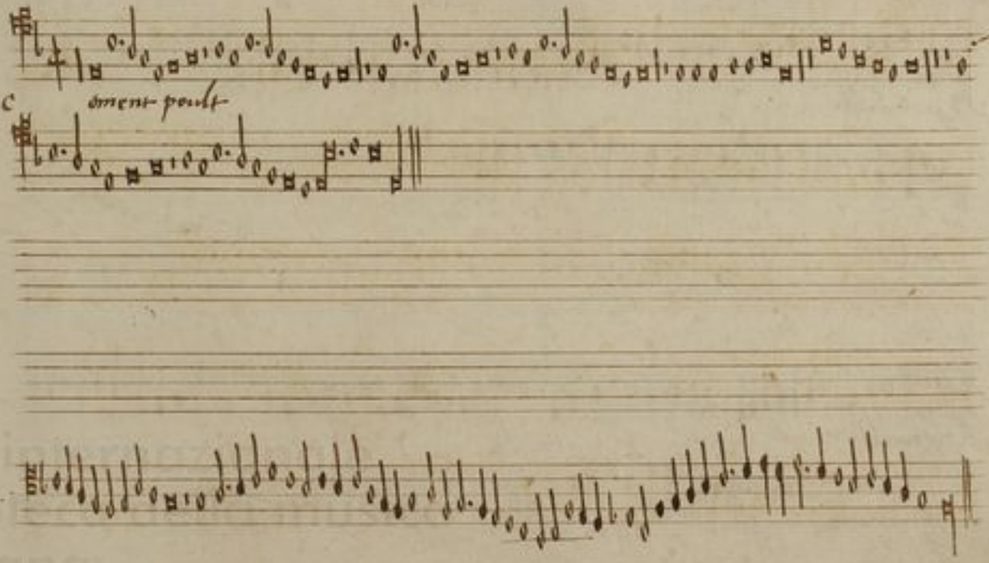
c ement poult

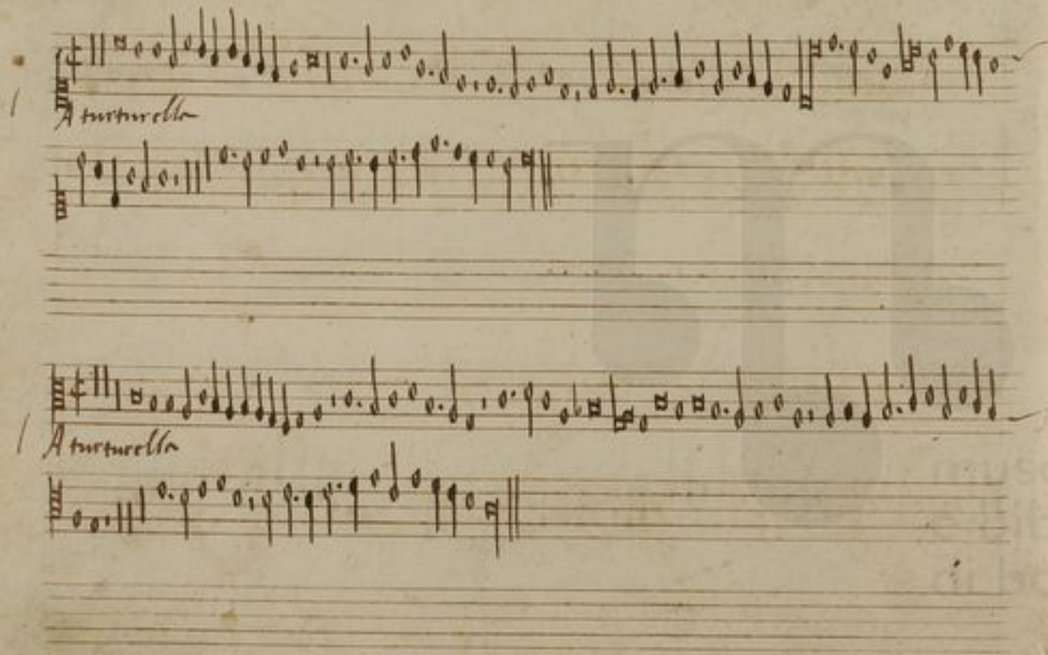
A turturella
A turturella

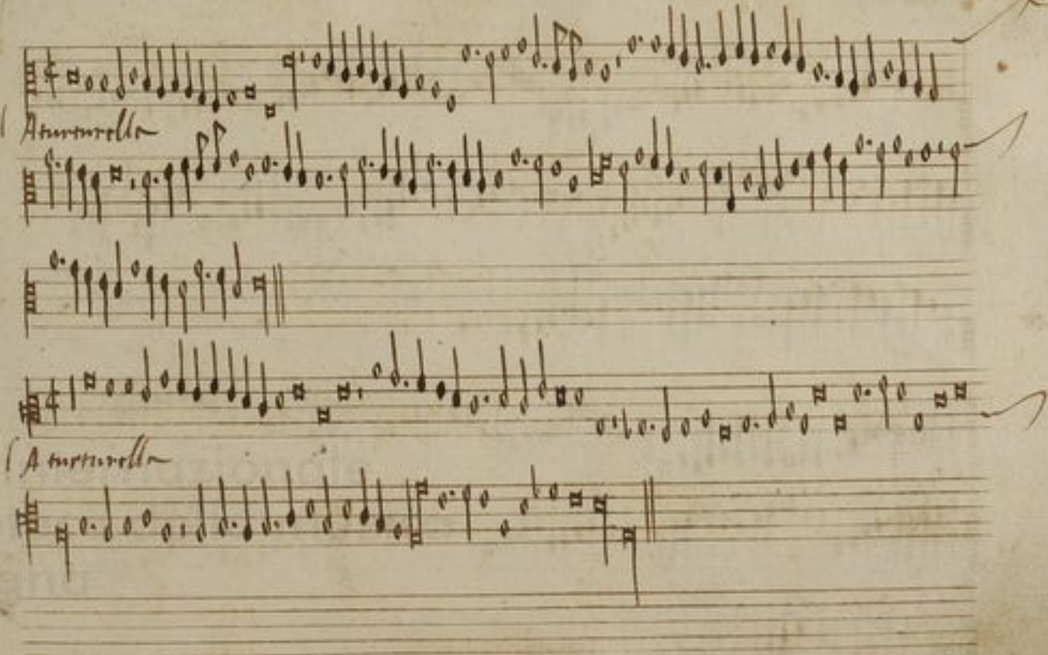
A turturella
A turturella

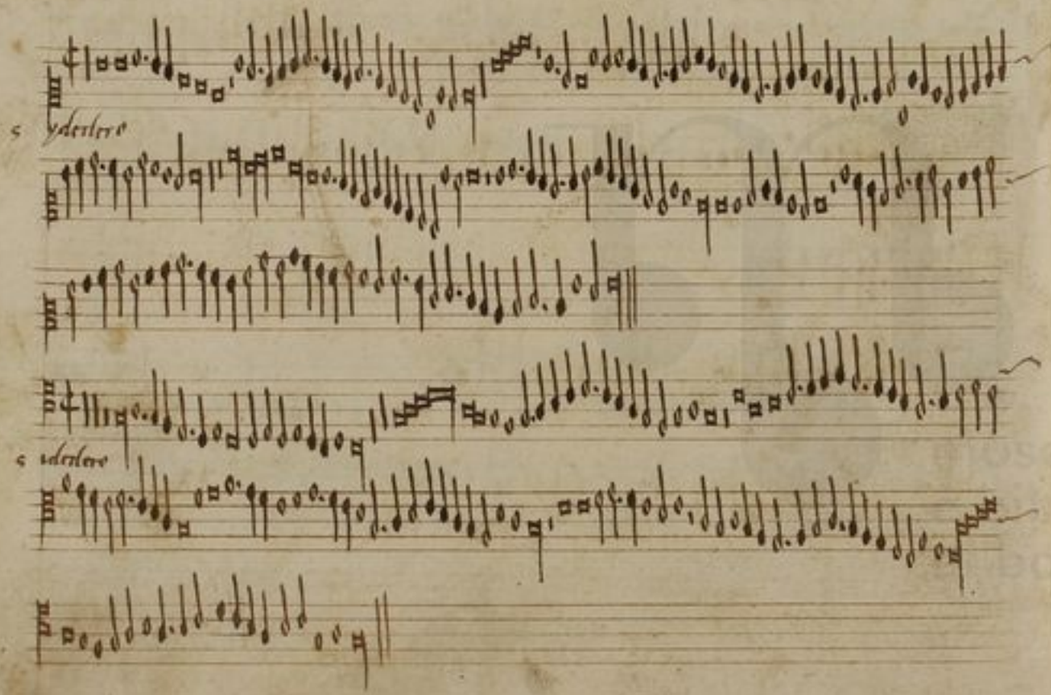
s ydesterro
s udesterro

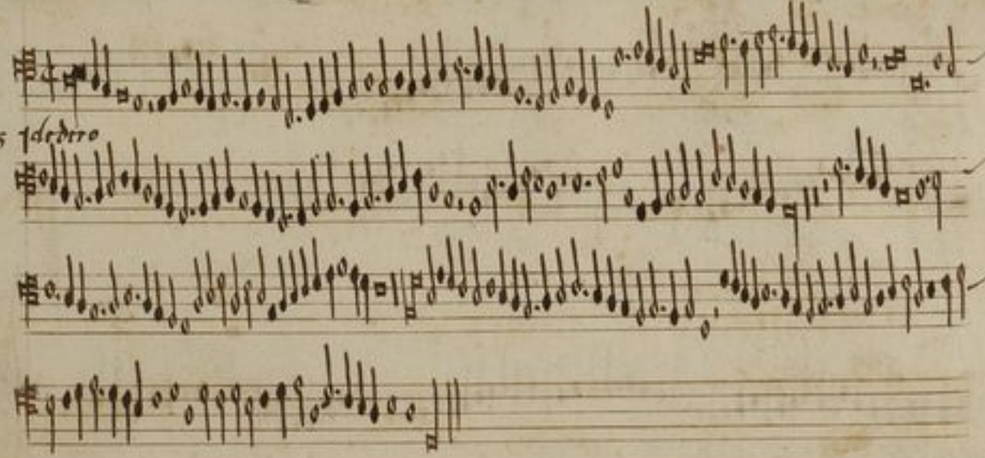
s ydesterro

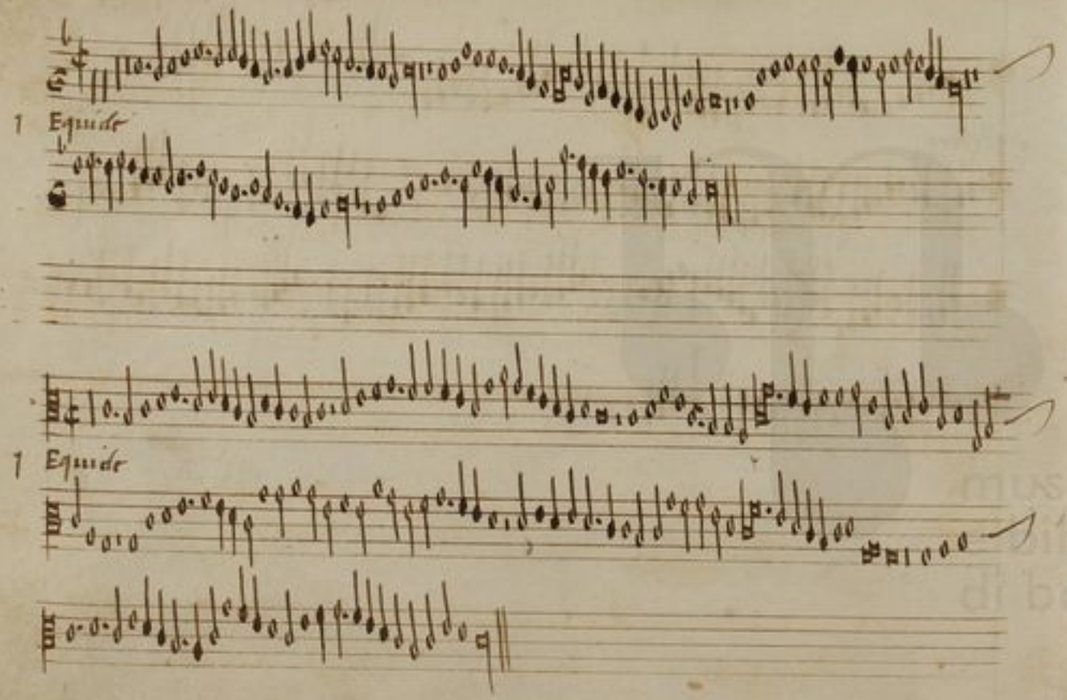
1 Equicle
1 Equicle

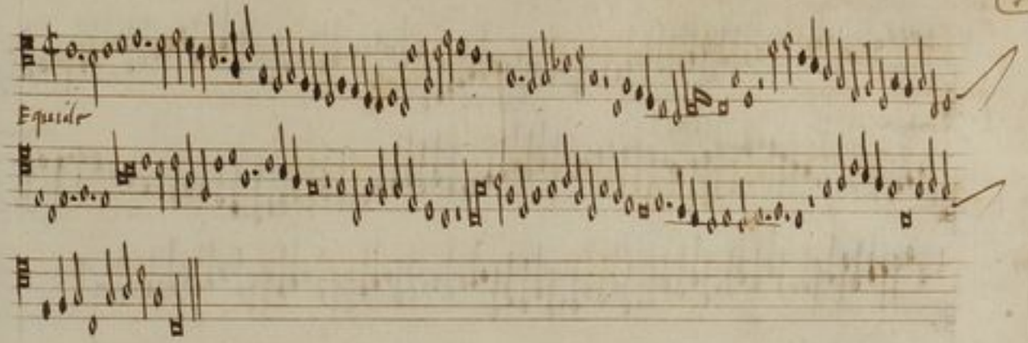
1 Equicle

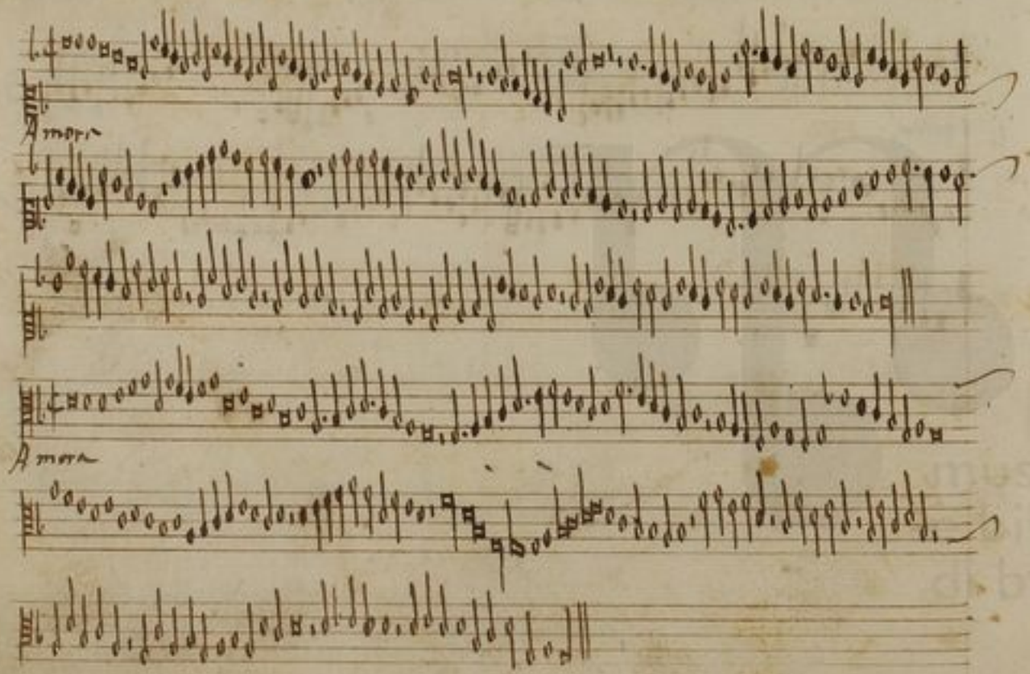
Amor
Amor

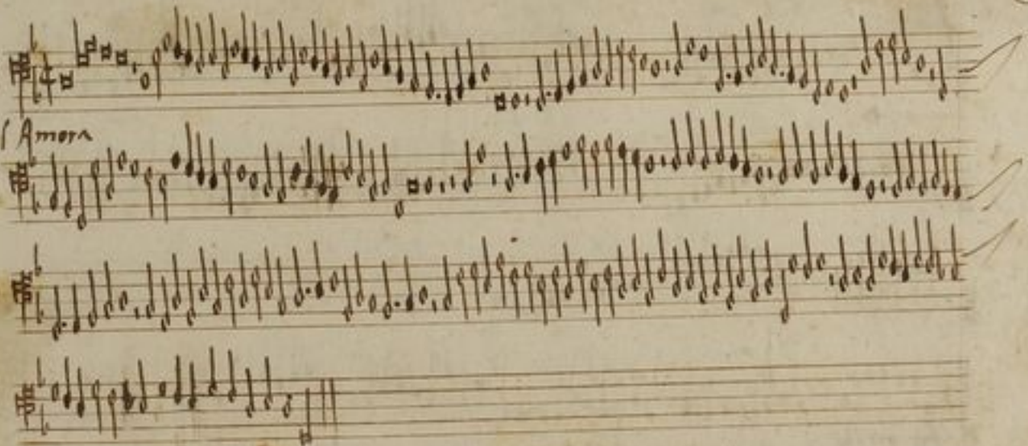
Amor

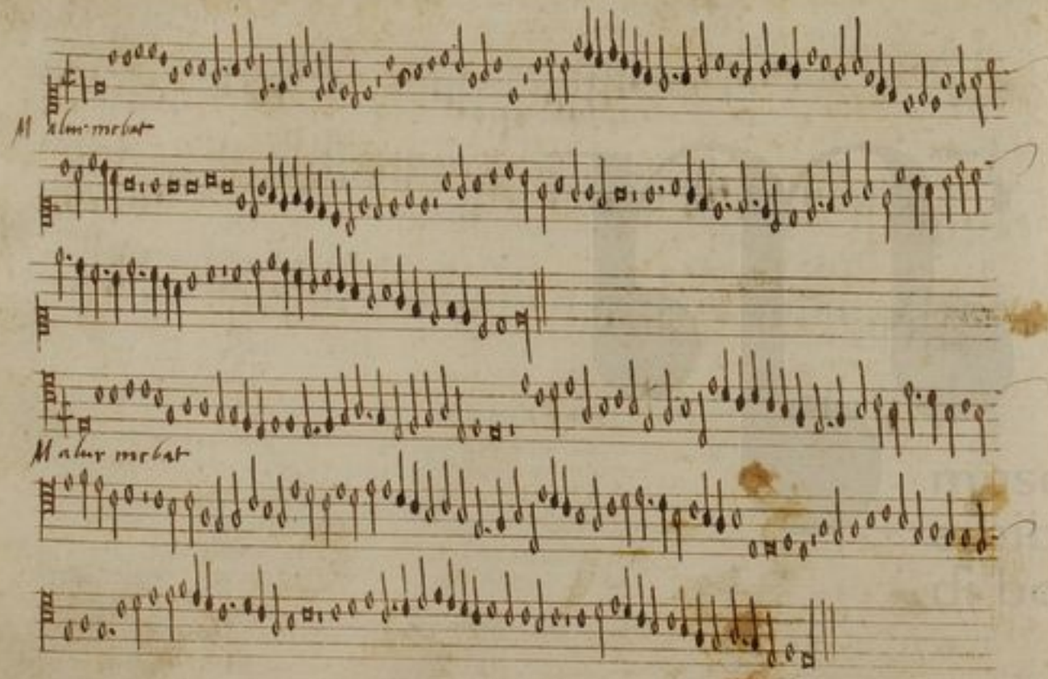
Mahur mobat
Mahur mobat

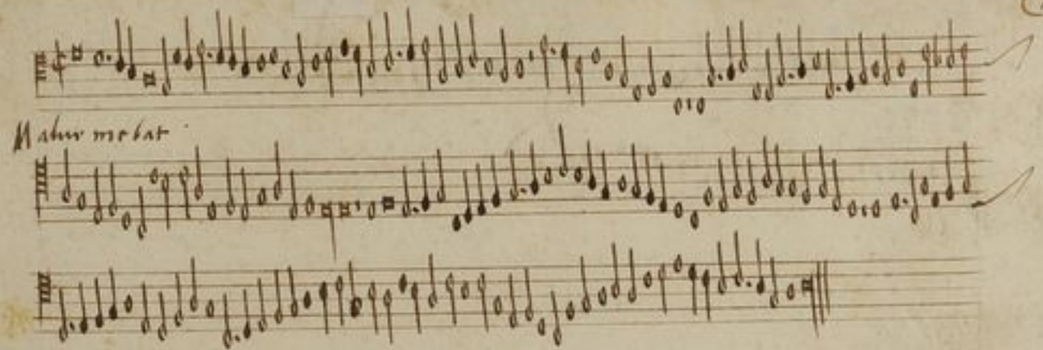
Mahur mobat

v na mista

v na mista

v na mista

v na mista

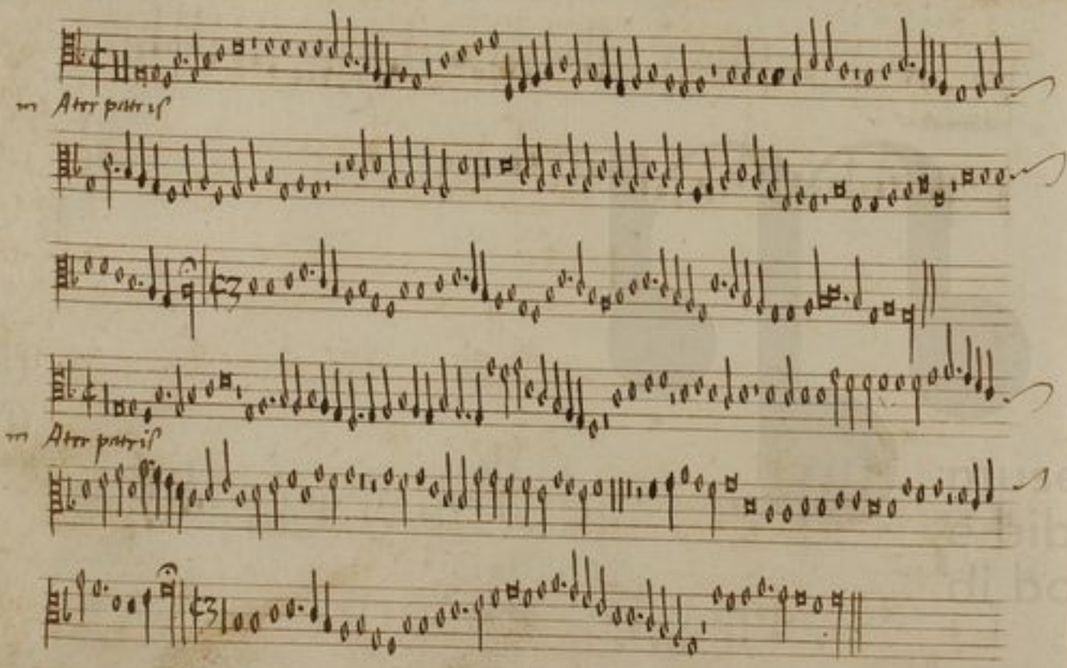
m Atte patris
m Atte patris

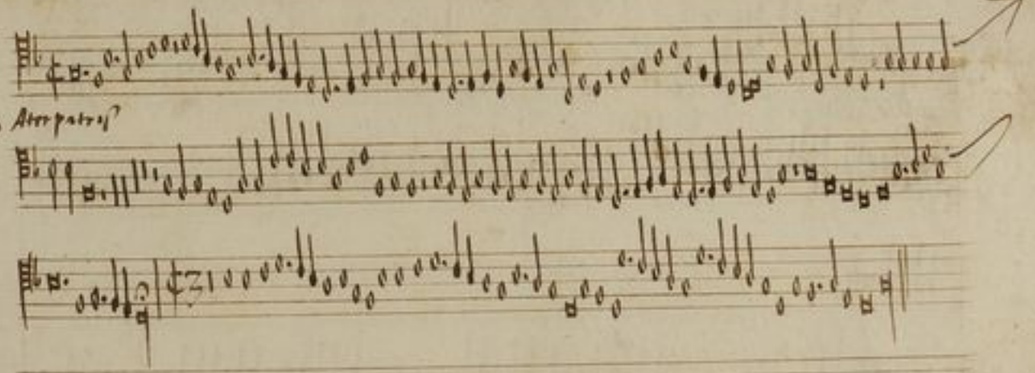
m Atte patris

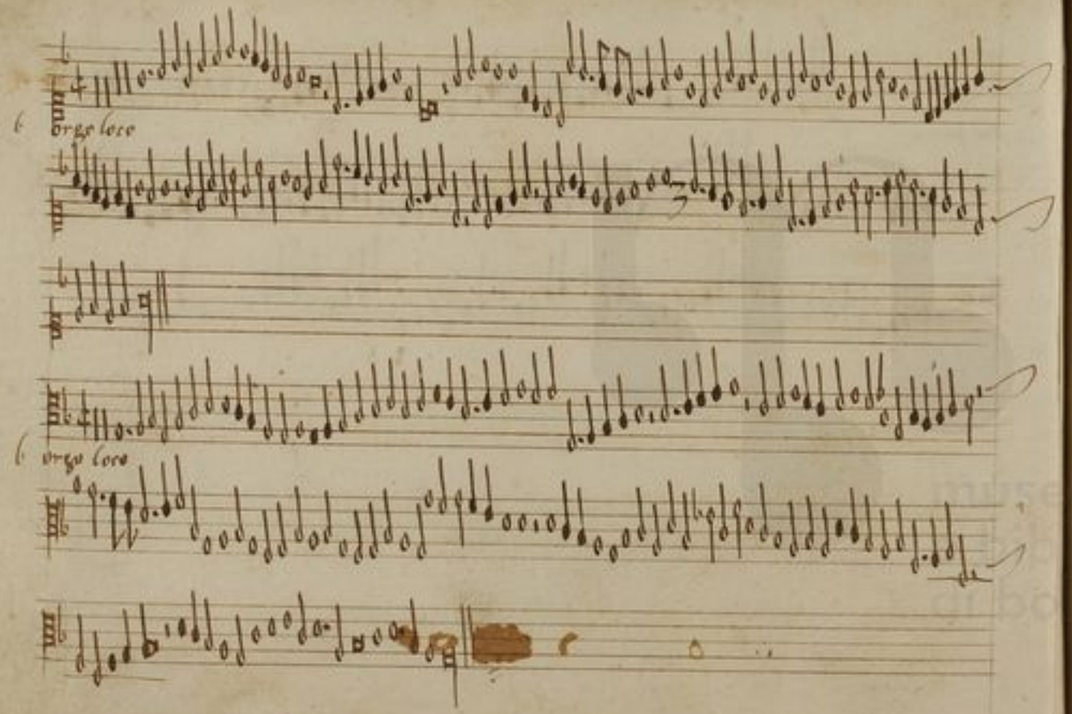
orgo loco
orgo loco

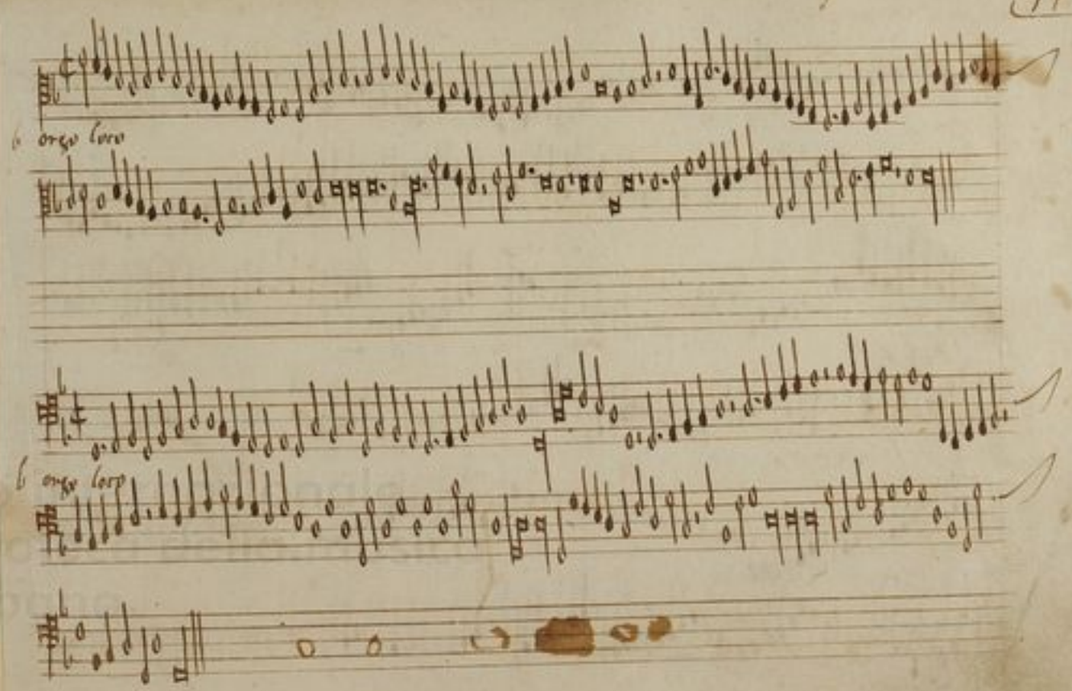
orgo loco
orgo loco

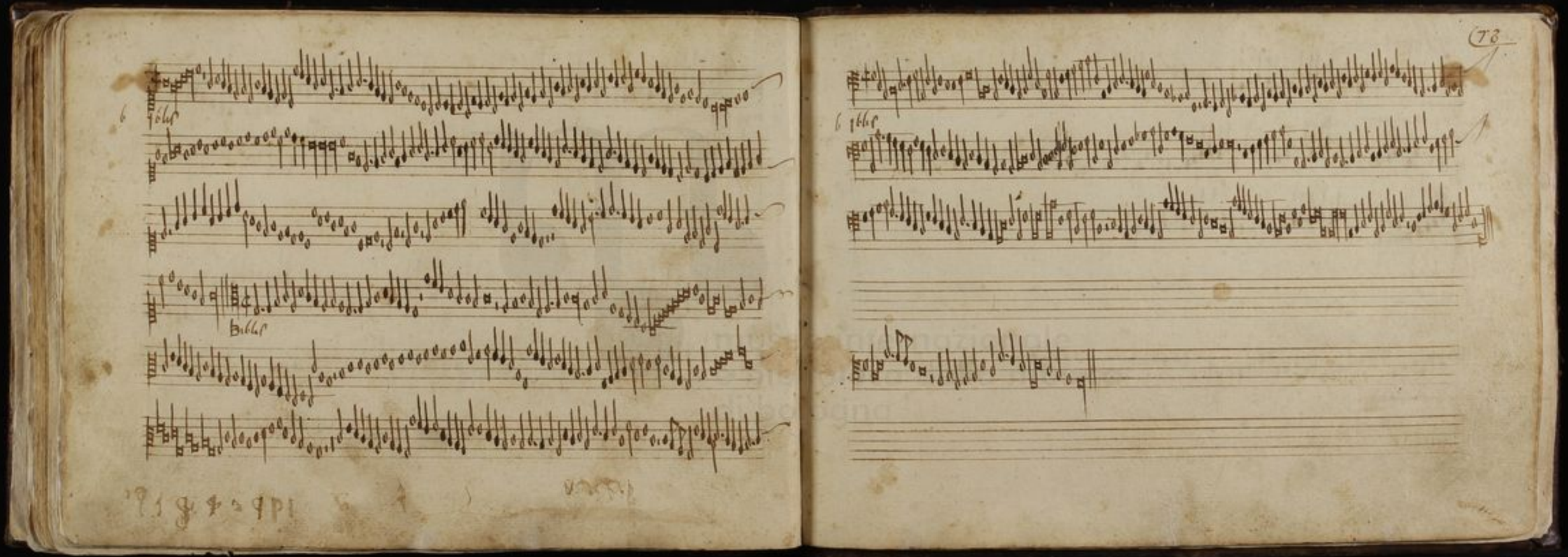

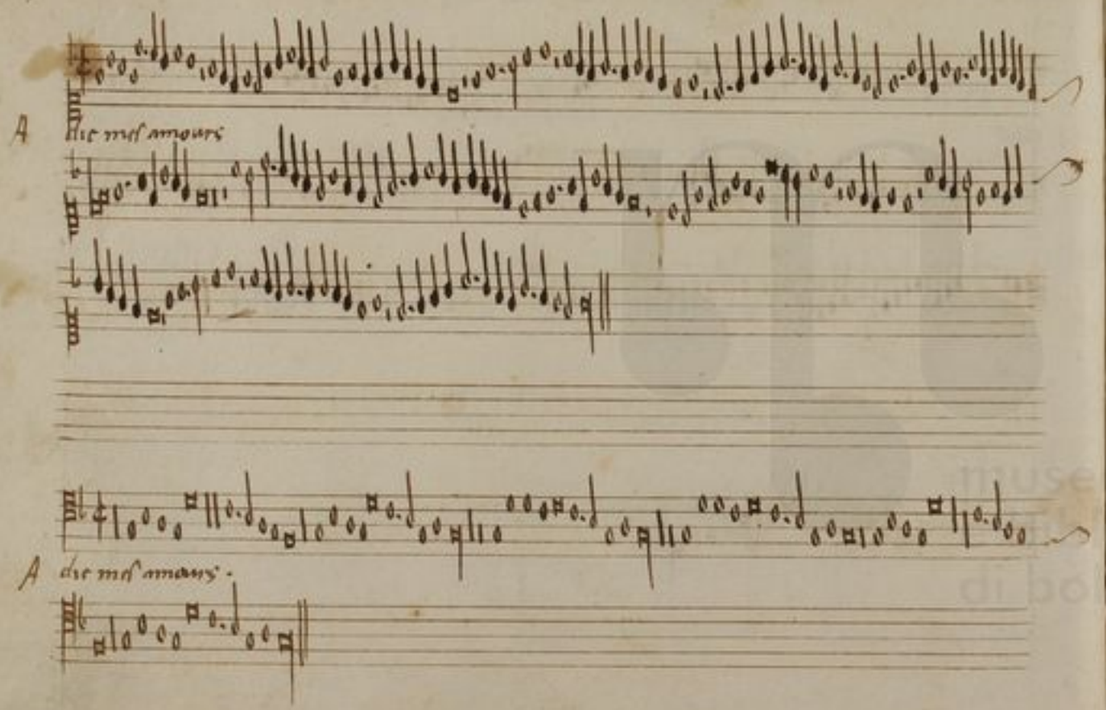
A die mes amours
A die mes amours.

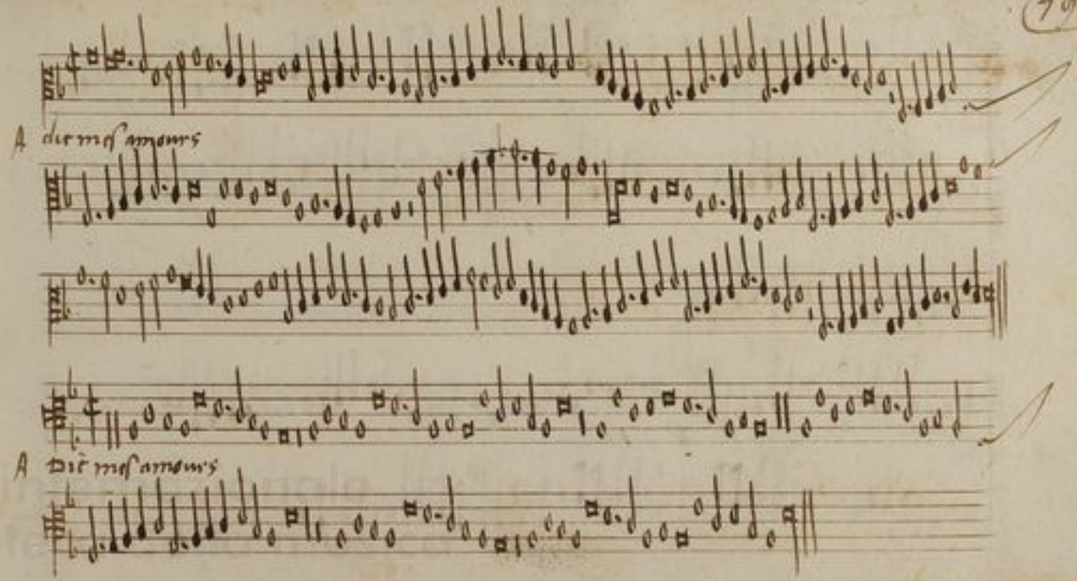
A die mes amours
A Die mes amours

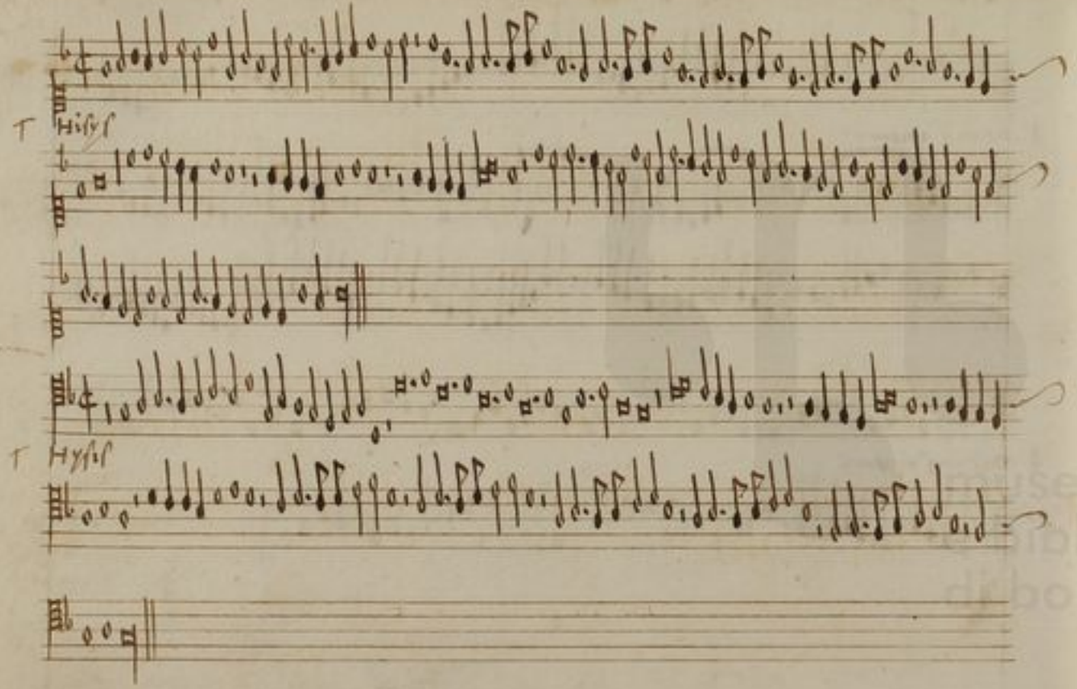
T Hiſyſ
T Hyſiſ

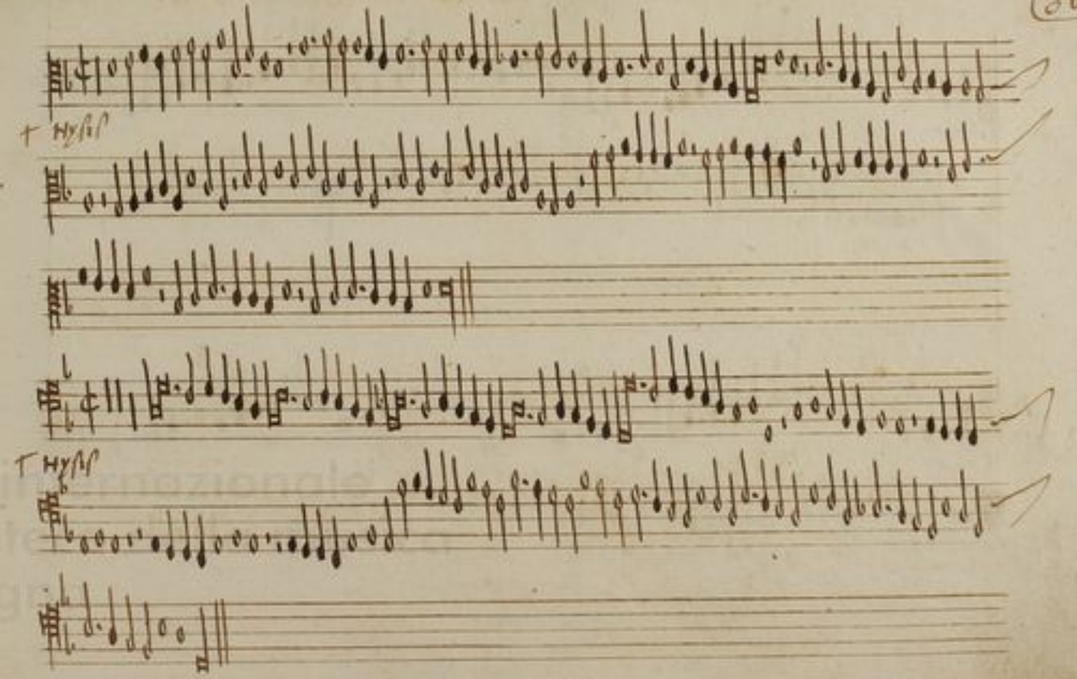
T Hyſiſ
T Hyſiſ

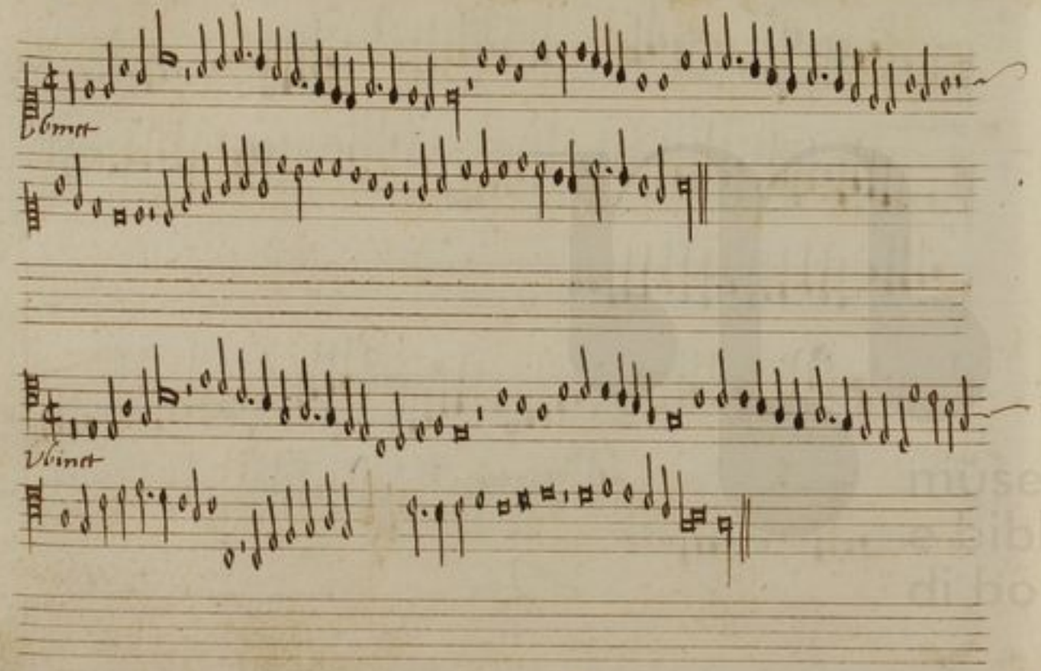

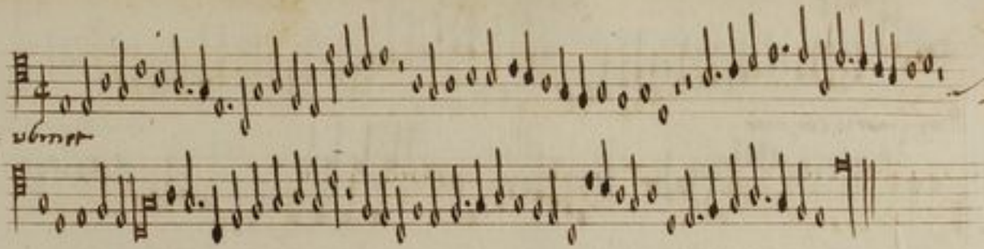

museo internazionale
e biblioteca della musica
di bologna

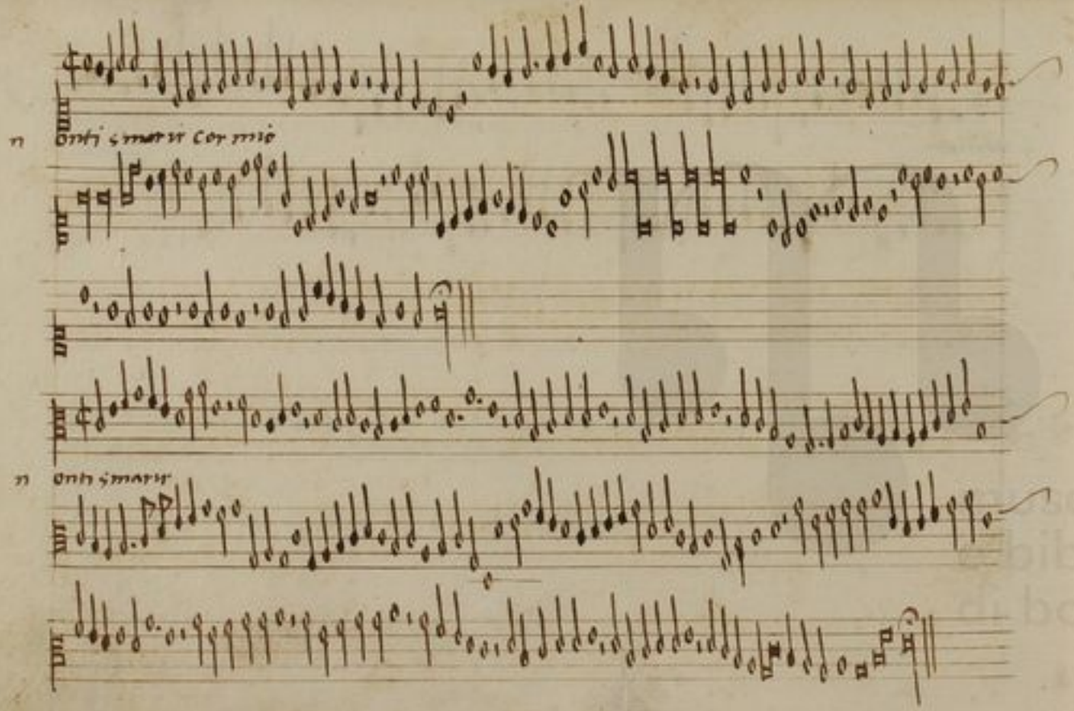
n onti smarir cor mio
n onti smarir

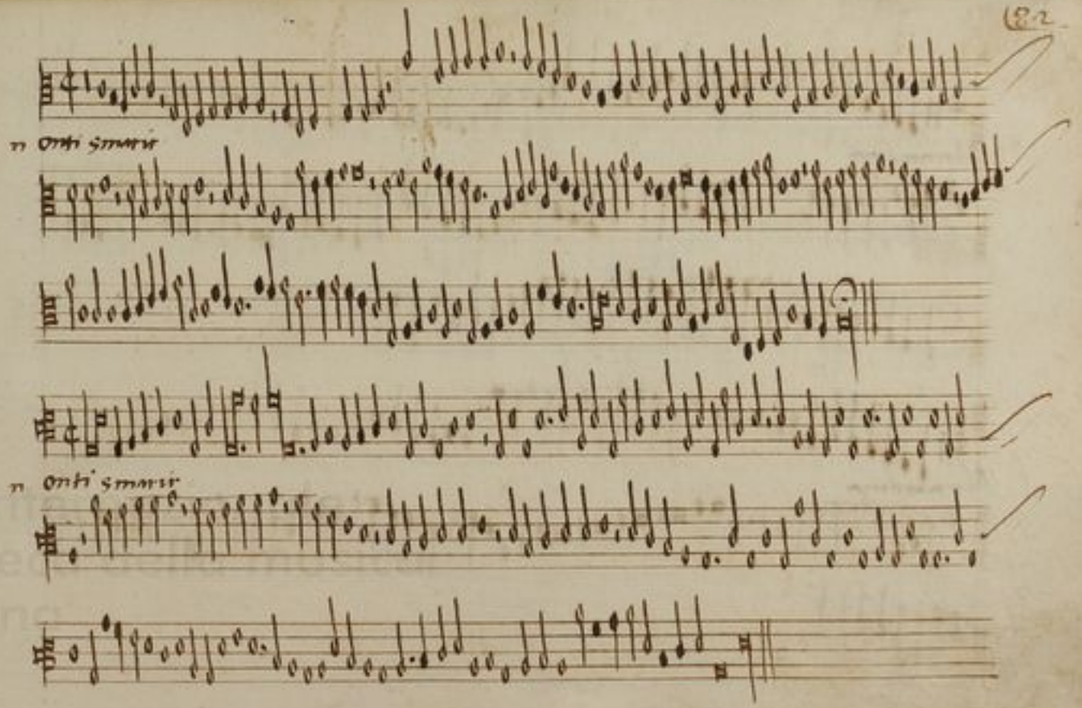
n onti smarir
n onti smarir

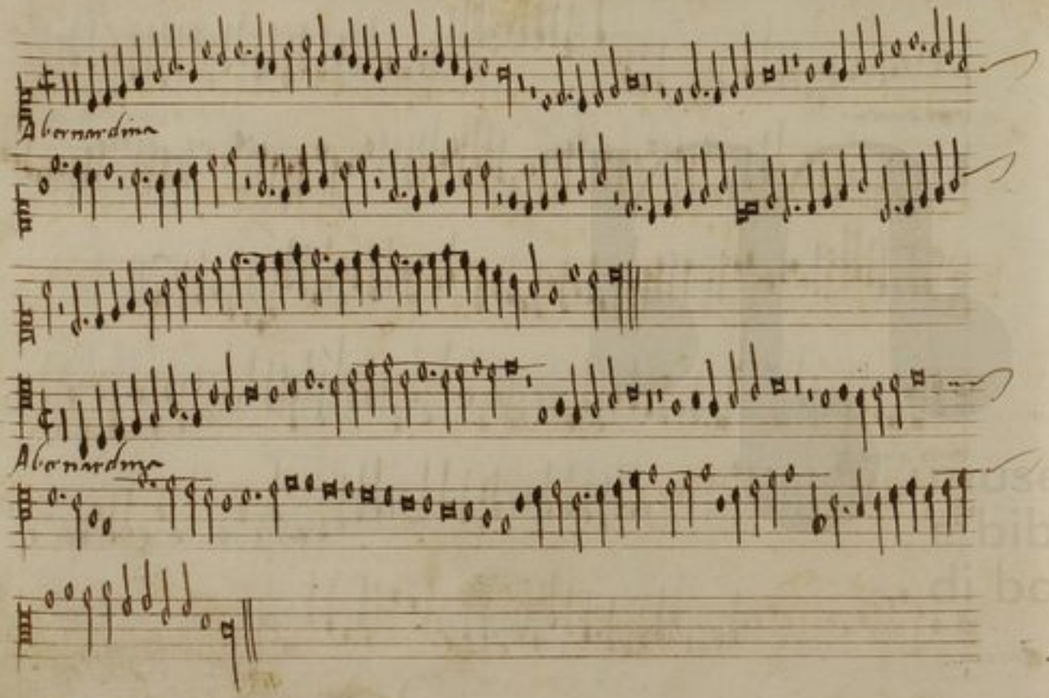
Abernardina
Abernardina

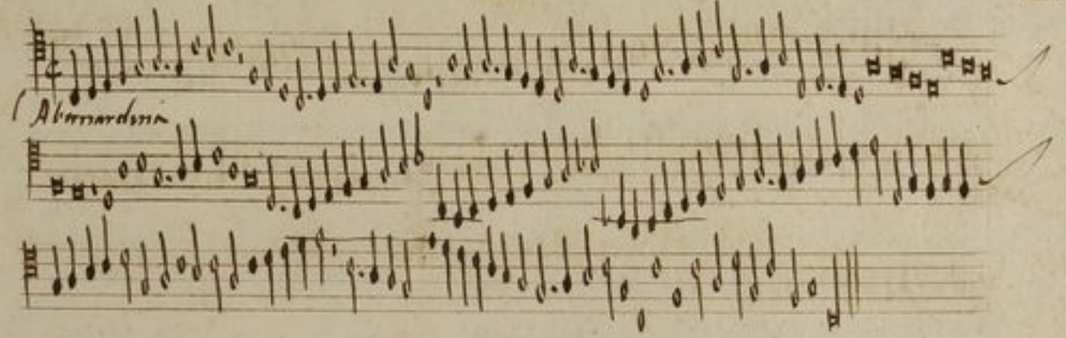
Abernardina

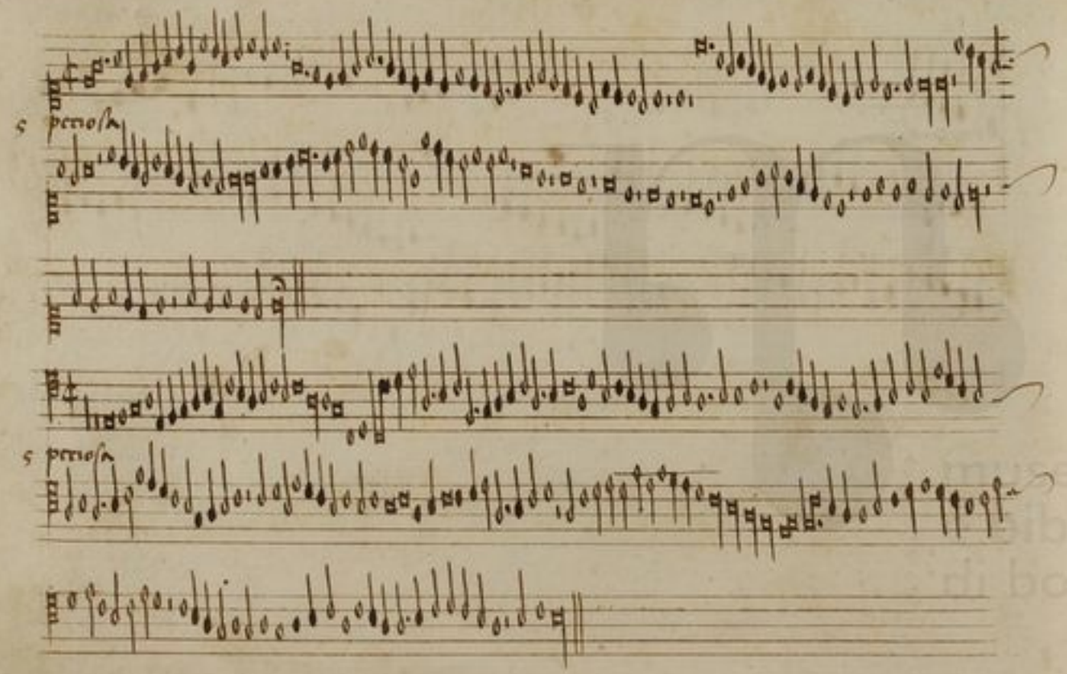
s perioſa
s perioſa

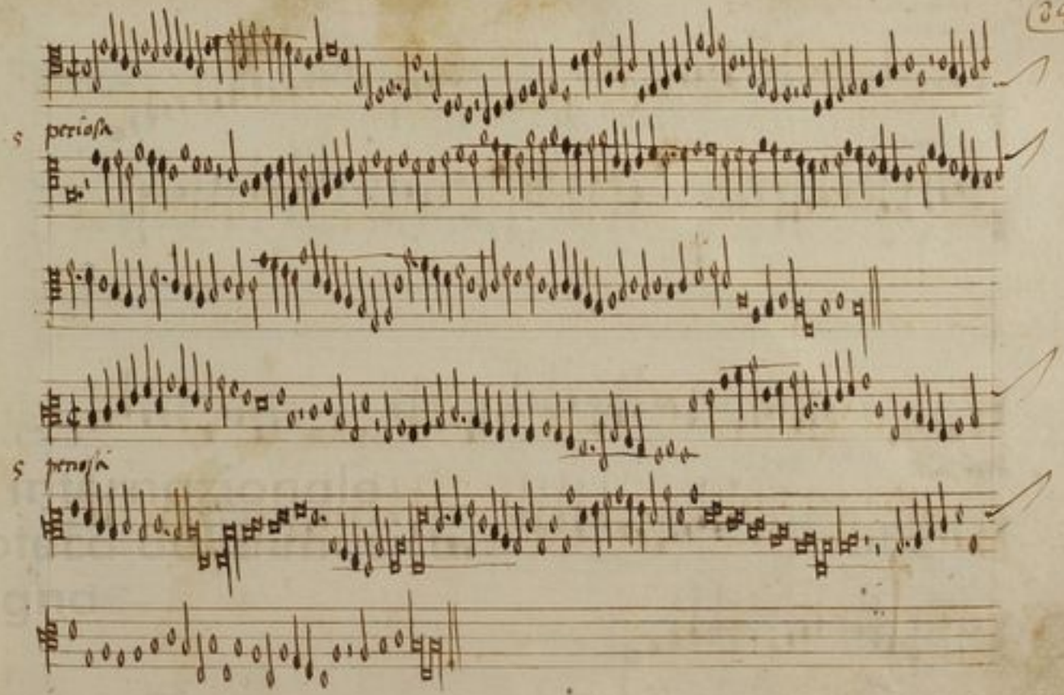
s perioſa
s perioſa

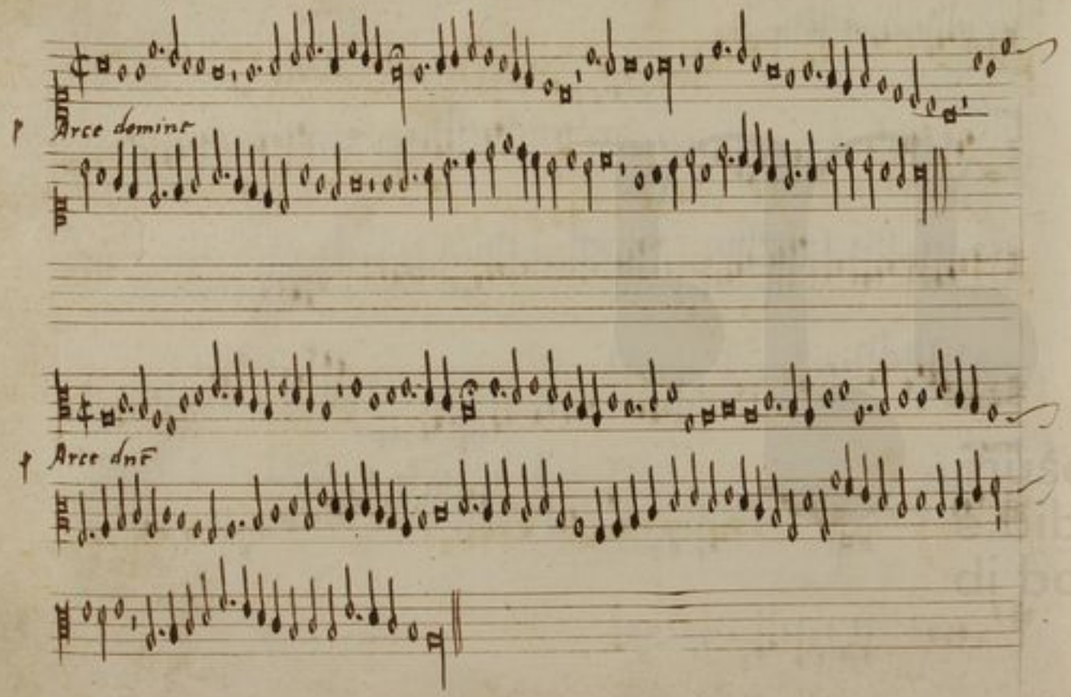
Arce domine
Arce dnē

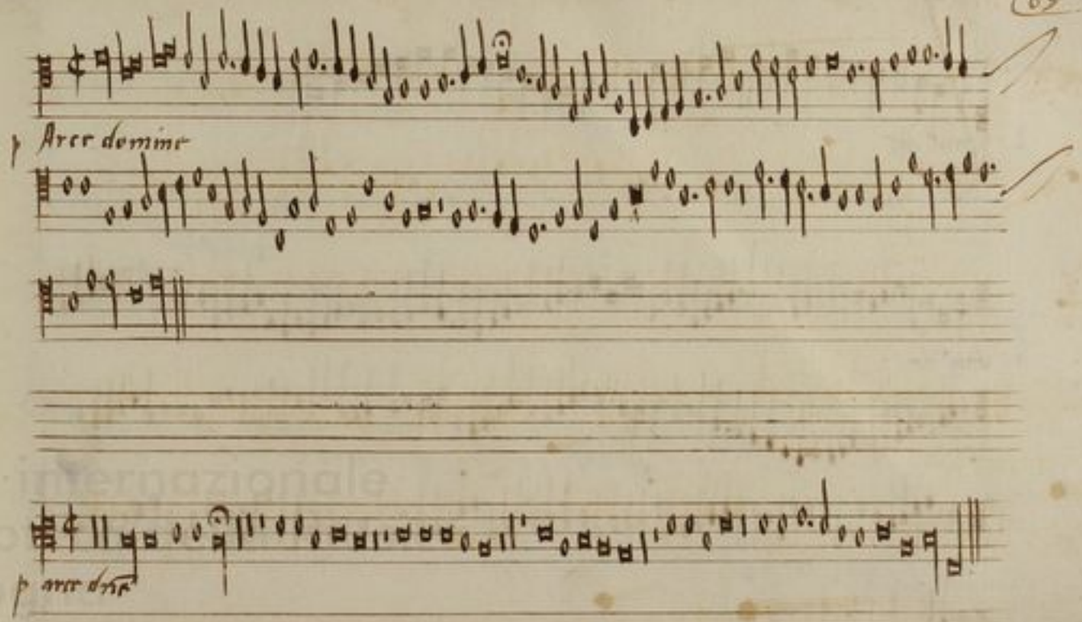
Arce domine
Arce dnē

A Gnus dei

A Gnus dei

A Gnus dei

A Gnus dei

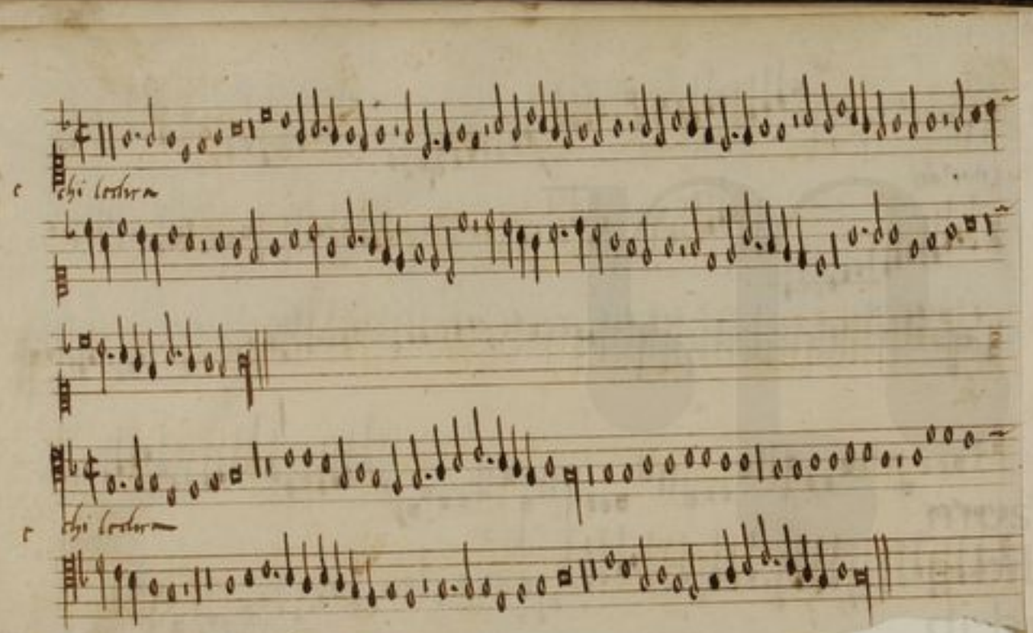
e chi lesterra
e chi lesterra

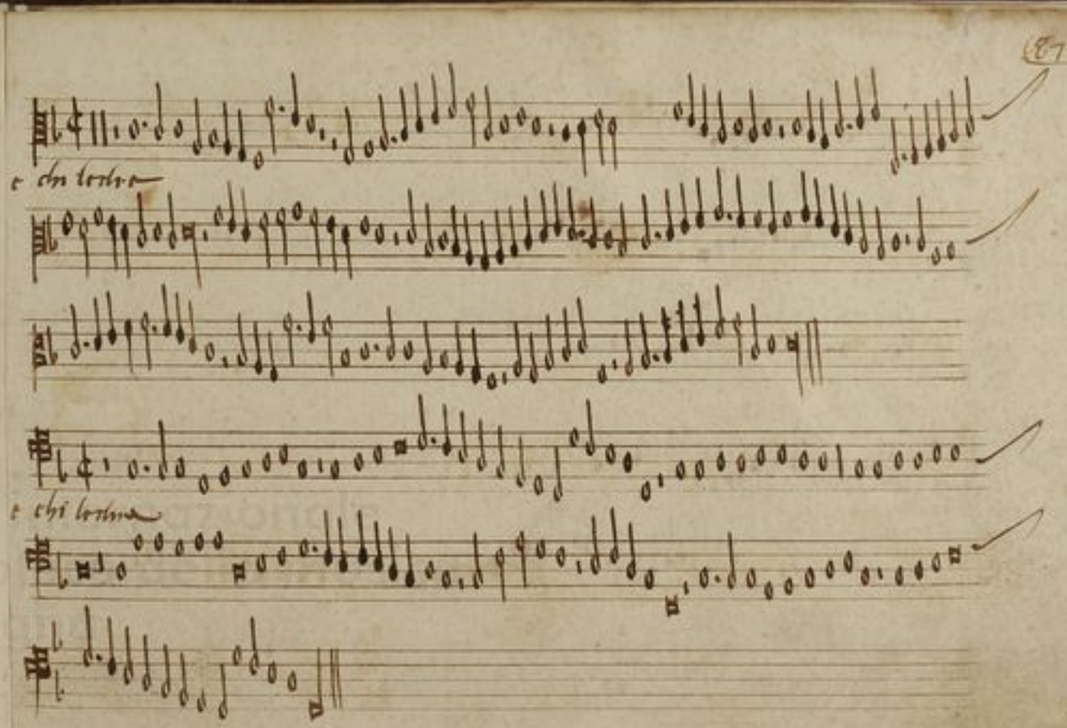
e chi lesterra
e chi lesterra

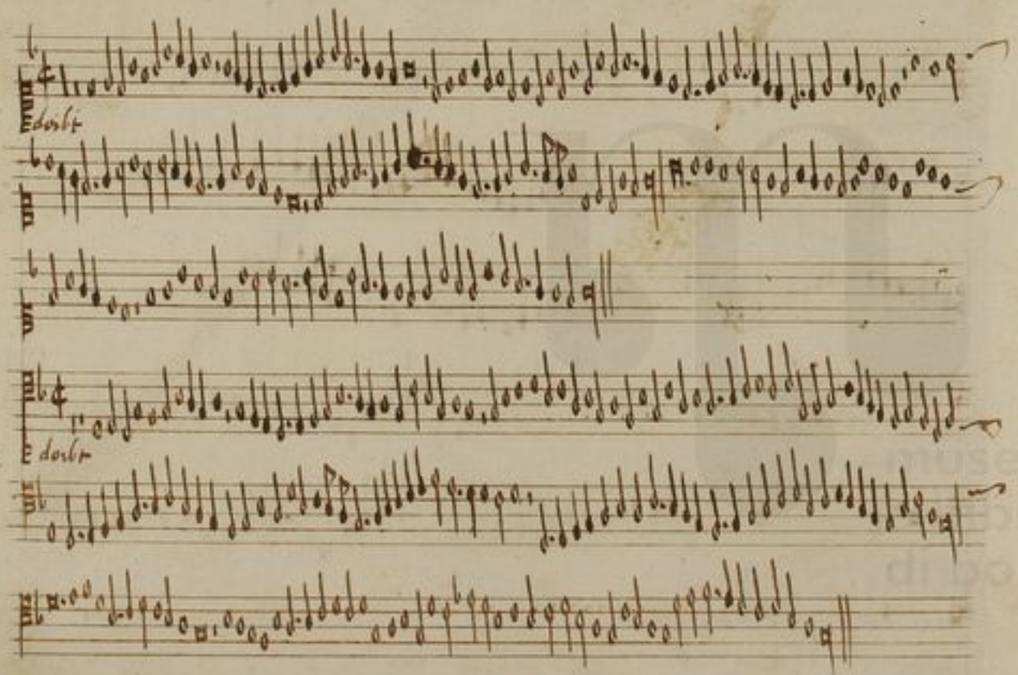
m Edorbt
m Edorbt

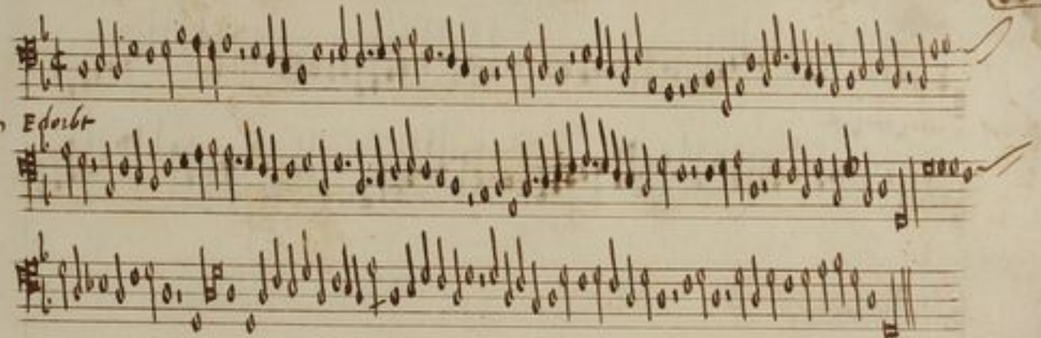
m Edorbt

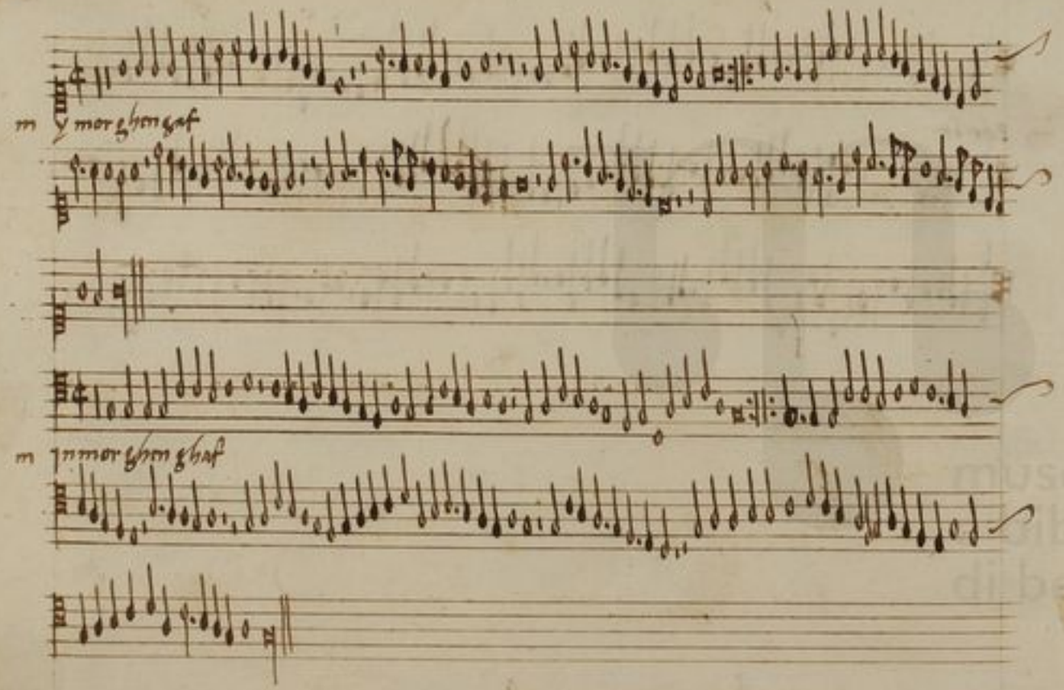
m y morghen ghaf
m jnmorghen ghaf

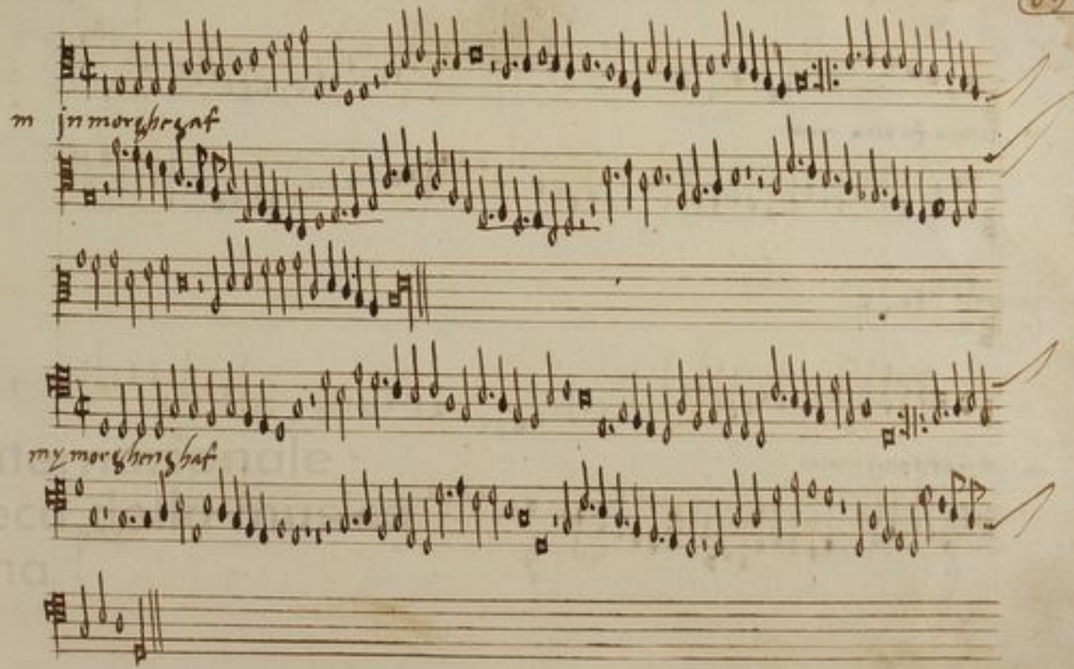
m jn morghen ghaf
my morghen ghaf

n Vncha fu pena maior

n Vnca fu pena maior

n Vnca fu pena

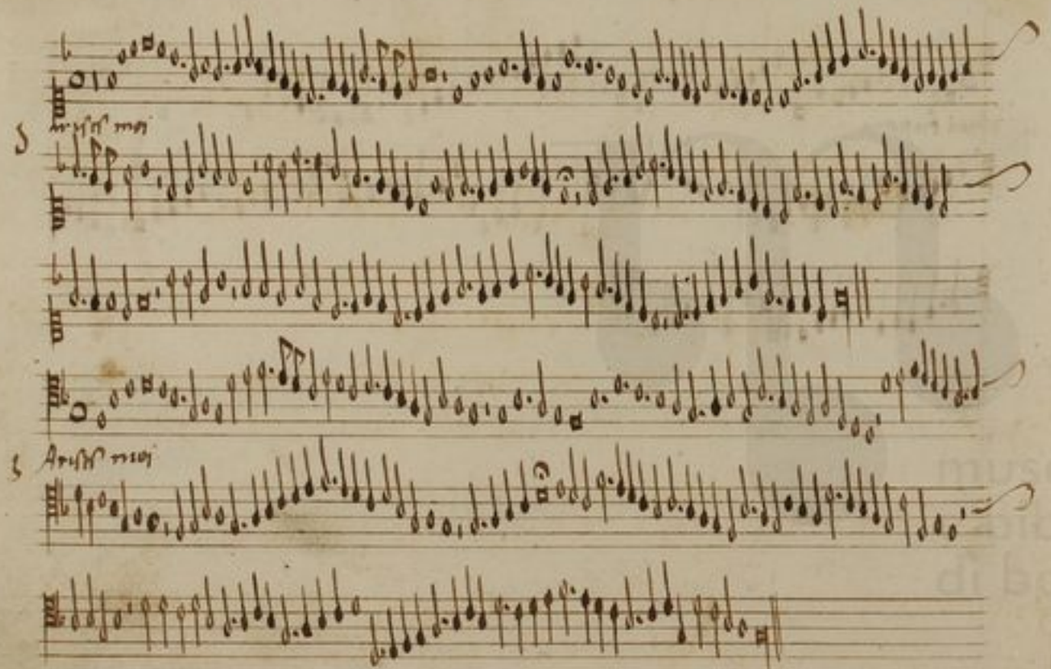
S
Agnus mei
S
Agnus mei

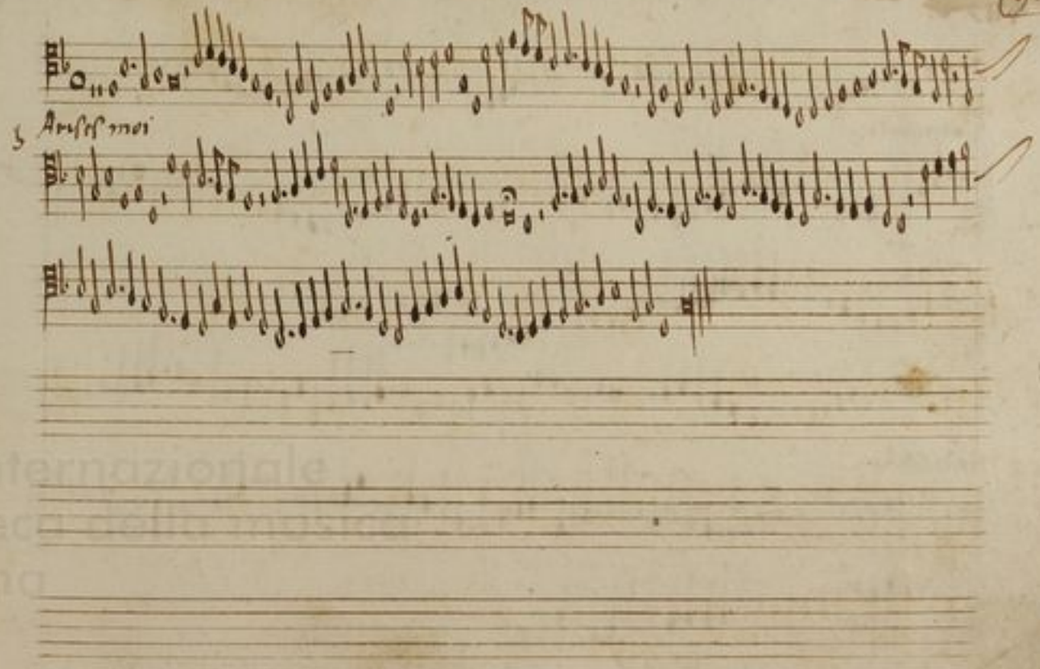
S
Agnus mei

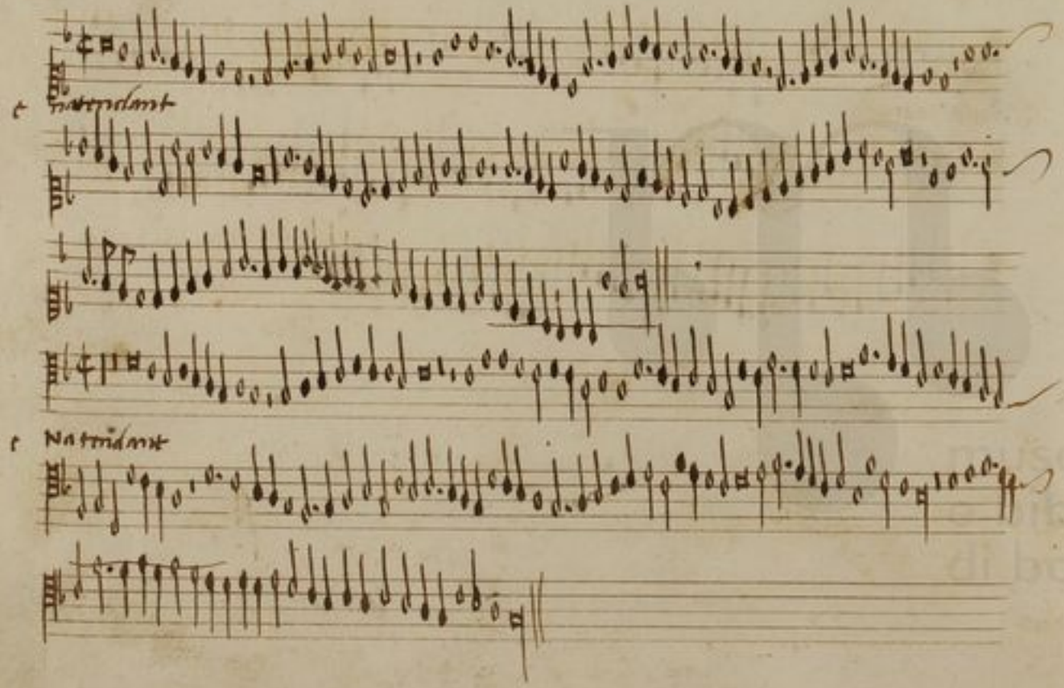
c natividat
c Natividat

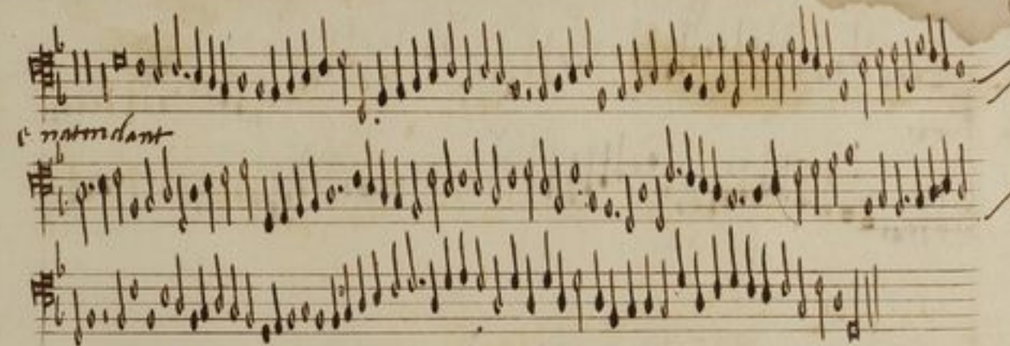
c natividat

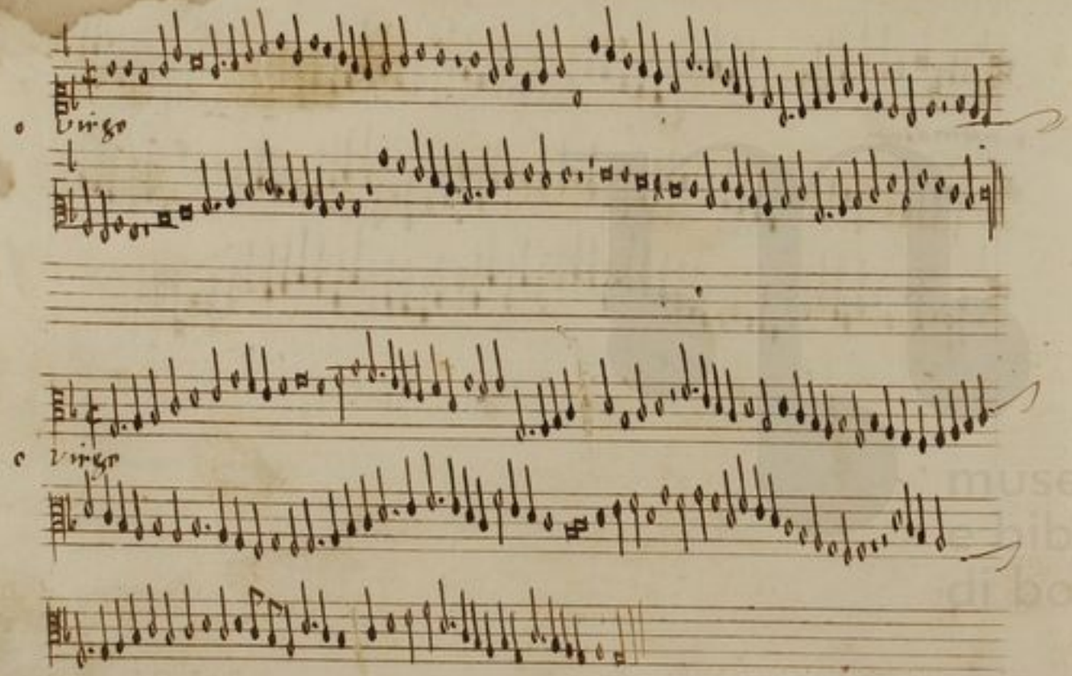
Virgo
Virgo

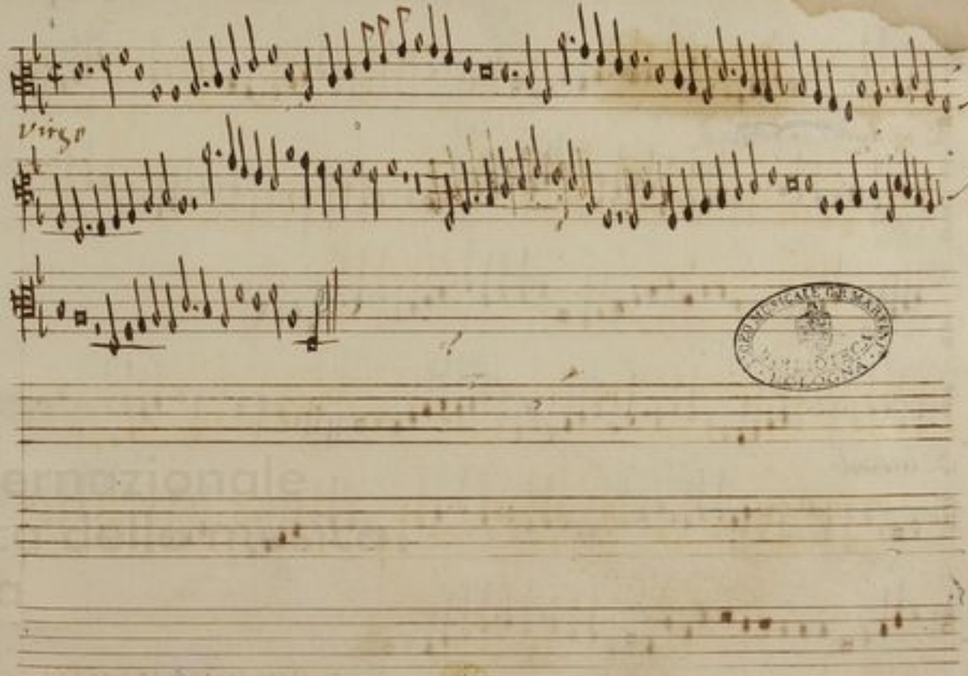
Virgo

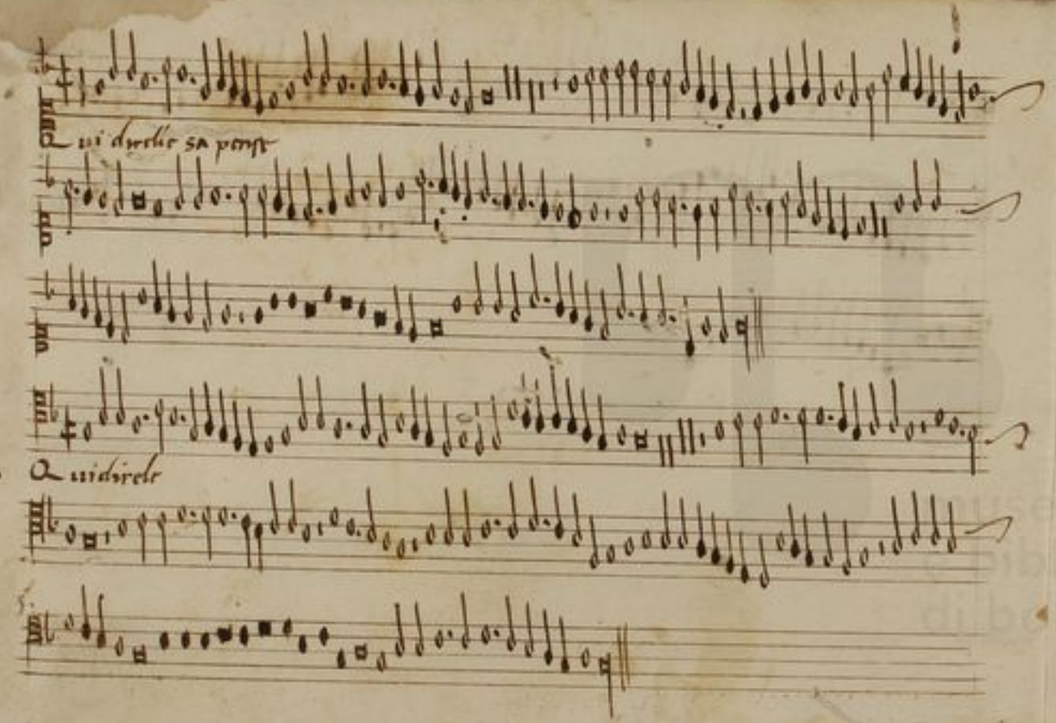

museo internazionale
e biblioteca della musica
di bologna