

Musicalisches Concert XIII

in C Moll

Johann Christian Schieferdecker

Ouverture

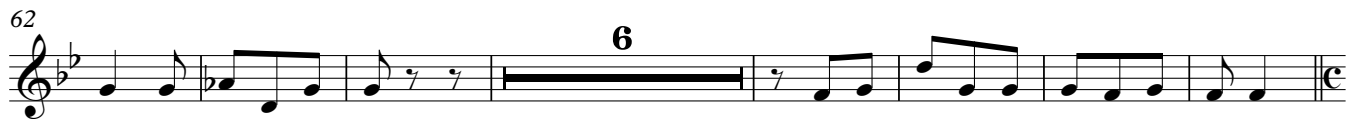
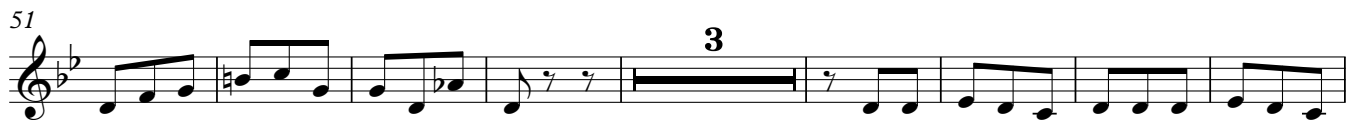
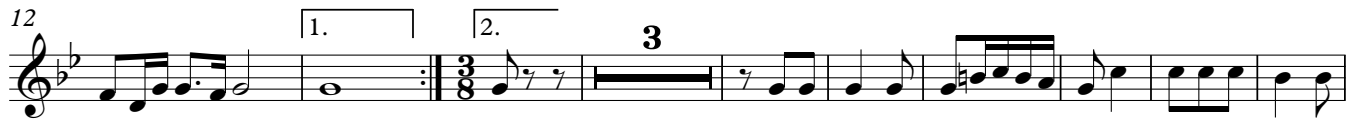

85 Gavotte

94

99

D.C.

104 Bourrée

111

118

125

133 Menuet alternativement

141

149

157 Trio

184 Chaconne

