

Musicalische  
Frühlings-Früchte/

Bestehend

In drey-, vier- und fünff-stimmiger  
INSTRUMENTAL-HARMONIA,

Nebenst dem Basso Continuo.

Gesetzt von

Diedrich Beckern/

Bestallten Raths-Violisten zu Hamburg.

---

VIOLINO SECUNDO.

---

Hamburg/

In Verlegung des Autoris (bey welchem es auch zu finden) Gedrucket  
durch Georg Rebenlein/ Im Jahr 1668.

45-57-8-428

(I.) SONATA à 3. D.B.

Violino II.

adagio

tr.

tr.

allegro

$\frac{3}{2}$

adagio adagio forte  
P. P. allegro

P.

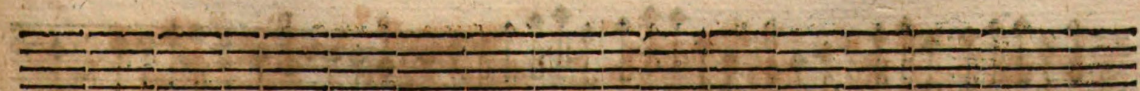
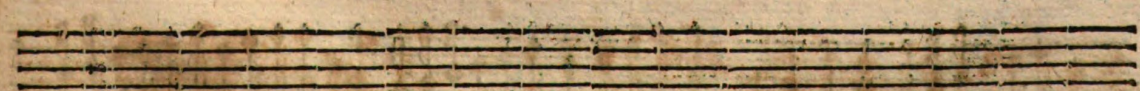
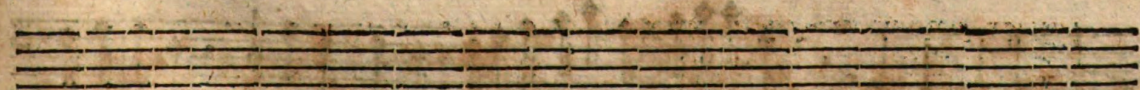

(2.) SONATA à 3.

Violino II.

7.  
Solo

adagio

p.

(3.) SONATA à 3.

Violino II.

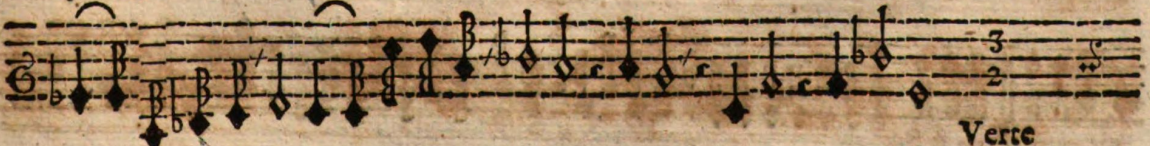
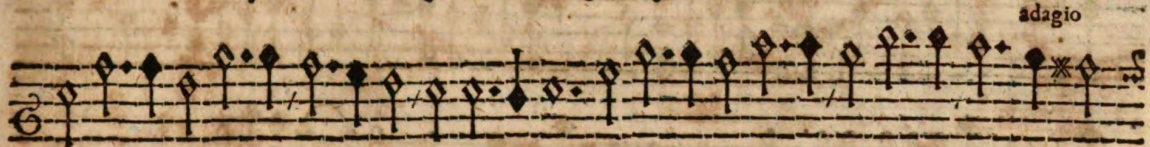
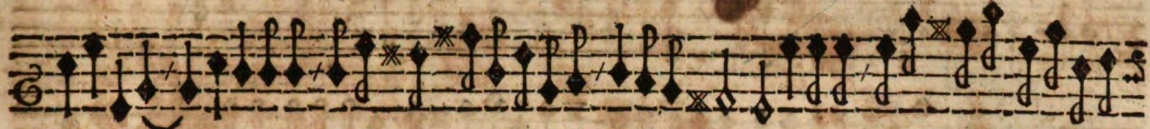

(4.) SONATA à 3.

Viol: II.

adagio

(5.) SONATA à 4.

Violino II.

*pian*      *forte*      *pian*

*allegro*

*adagio*

tr.

(6.) ALLMAND à 4.

Violino II.

(7.) COURANT.

(8.) SARBAND à 4.

(9.) GIQUÆ à 4.

Violino II.

(10.) SONATA à 4.

Violino II.

allegro

(ii.) ALLMAND à 4.

Violino II.

(12.) COURANT à 4.

Violino II.

D

(13.) SARBAND à 4.

(14.) GIQUÆ à 4.

(15.) SONATA à 5.

Violino II.

allegro

adagio

adagio

(16.) PADUANA à 5.

Violino II.

Verte

(17.) PADUANA à 5.

(18.) SONATA à 5.

Violino II.

adagio

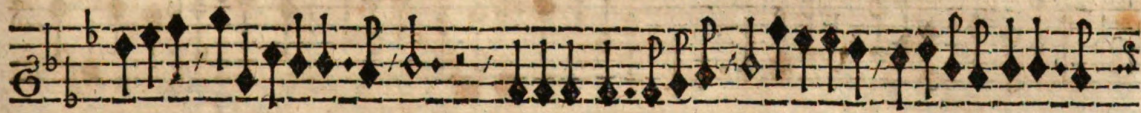
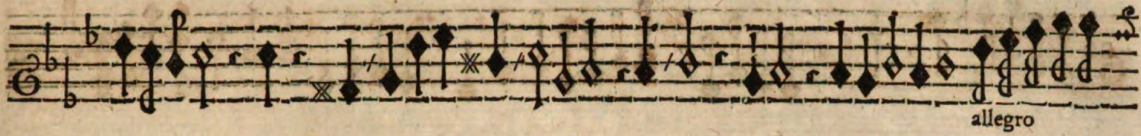

(19.) SONATA à 5.

Violino II.

(20.) SONATA à 5. 2. Violino. 3. Violdag. Violino II.

(21.) BALLETT. à 5. 2. Violino. 3. Violadagamba

(22.) SARBAND. à 5. 2. Violino. 3. Violadagamba.

(23.) SONATA à 5.

Violino II.

- Staff 1: *adagio*
- Staff 2: *allegro*
- Staff 4: *adagio*
- Staff 5: *allegro*
- Staff 8: *pian* and *adagio*

(24.) ALLMAND à 5.

Violino II.

(25.) COURANT.

(26.) SARBAND.

(27.) GIQUÆ.

(28.) CANTON à 4. 5. 2. Viol: 2. Cornetto. è Basso. Violin. II.

(29.) BRANDLE à 4.

Violino

GAY.

AMENER.

GAVOTT.

COURANT.

(30.) BRANDLÉ à 4.

Violino.

GAY.

AMENER.

GAVOTT.

COURANT.

