

# 6 Streichquartette

(1789)

Cello

Carl von Dittersdorf (1739 — 1799)

---

Quartetto I	2
Quartetto II	7
Quartetto III	12
Quartetto IV	17
Quartetto V	22
Quartetto VI	27

---

# QUARTETTO I

## I

[2]

Moderato

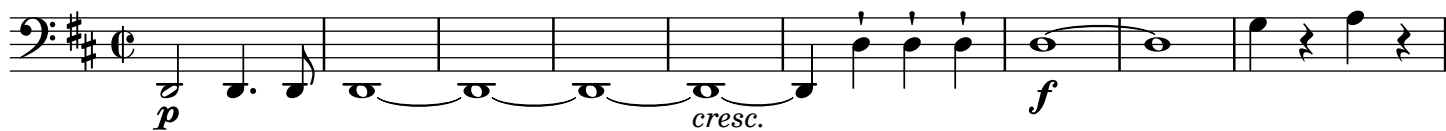

10

19

24

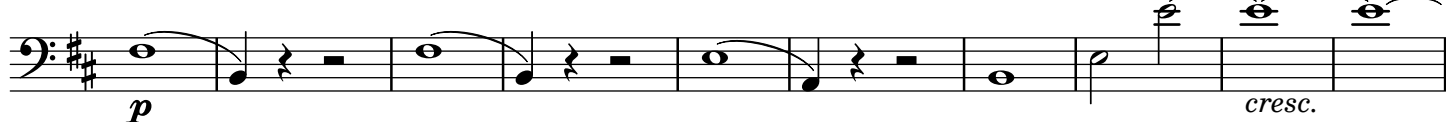

34

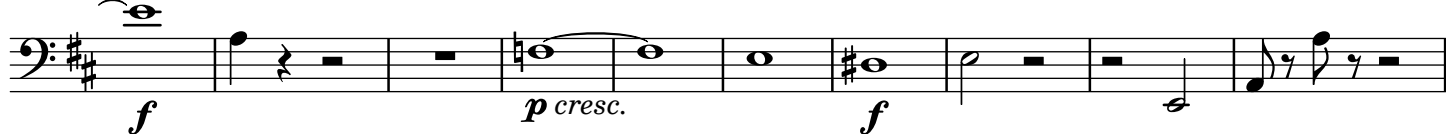

44

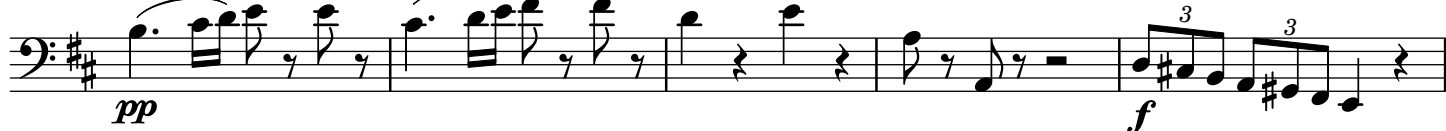

49

53

57

64

68

68 *p* *cresc.* *f* *p*

77

86

86 *p* *cresc.*

94

94 *f* *pp* 6

106

106 *p*

113

113 *cresc.* *f* *pp* *cresc.* *f*

124

124 *p*

130

130 *f* 3

134

134 *p*

138

138 142

# QUARTETTO I II

[1]

## MENUETTO

Moderato

*pf*

9

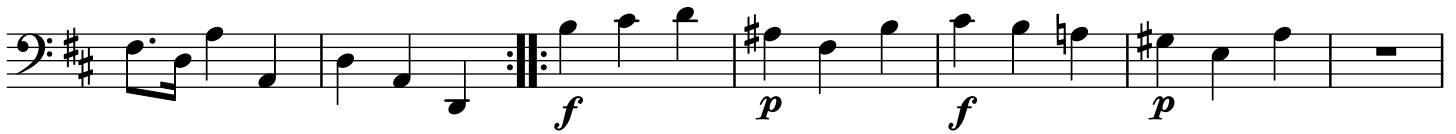

16

24

31

36

Alternativo

43

51

M. d. C.

# QUARTETTO I III

[2]

## FINALE Allegro

12

21

30

38

45

52

59

69

80

7

## Minore

pp

97

105

f

113

121

p

129

cresc. f p

137

f ff p

146

3

## Magiore

156

pp f

167

175

2 p fz fz

187

calando p pp 2 196

# QUARTETTO II I

[2]  
Moderato

12

20

25

35

50

58

67

77

87

99

106

113

119

128

138

144

154

170

179

189

# QUARTETTO II III

[2]

## THEMA CON VARIAZIONE

Andante

50

Var. 3

61

67

Var. 4

79

85

91

98

102

## QUARTETTO III

## I

[2]

Moderato

11

21

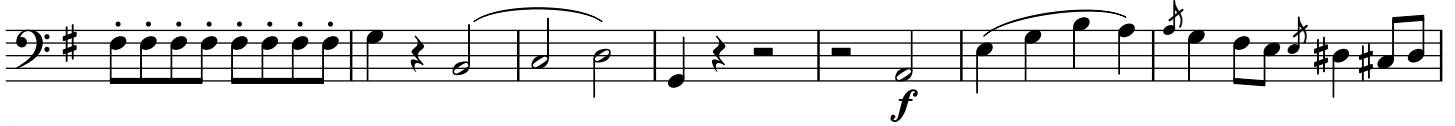

105

115

125

133

141

151

160

167

174

183

192

199

204

# QUARTETTO III

## II

[1]

### MENUETTO

Moderato

3

*f* *p*

12

*pp*

22

*f*

31

37

### Alternativo

*pp*

43

49

58

64

68

M. d. C.

# QUARTETTO III III

[2]  
FINALE  
Presto

8 *f*

14

22

28

38

45

53

66

72

Alternativo

78

M. d. C. ma senza replica  
e poi segue la coda

# QUARTETTO IV I

[2:1-1]

Allegro

7

*p*

13

2

23

29

36

43

2

*pp*

51

57

*f*

*p*

63

4

73

4

82

89

99

104

113

120

128

135

142

153

162

QUARTETTO IV  
III

[2]

## THEMA

Andante e con gusto

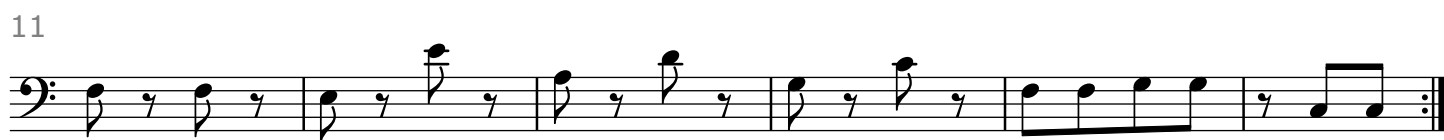
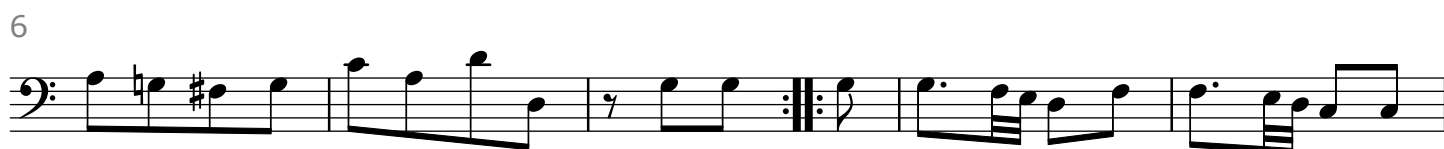

Var. 4

70

75

Var. 5

85

89

93

Coda

103 Allegro

112 10 11 12 13 14 15 16 17 120

## QUARTETTO V

## I

[2]  
Allegro

10 *fp* *fp* *p* *p*

19 *p*

28 *f* *p* *fp* *fp*

33

38

43 *f*

51 *f* *p*

51 3

63

69

80 *fp*

# QUARTETTO V

## II

[1]

### MENUETTO non troppo presto

9

17

28

35

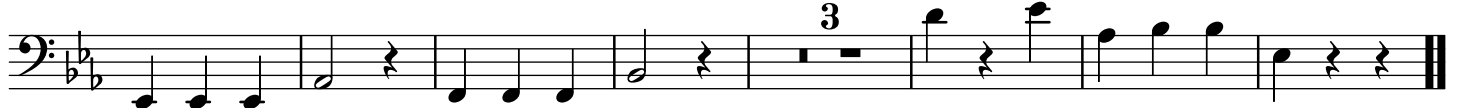

45 *Alternativo*

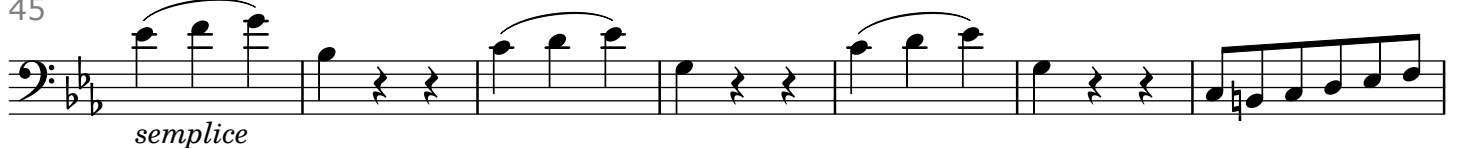

52

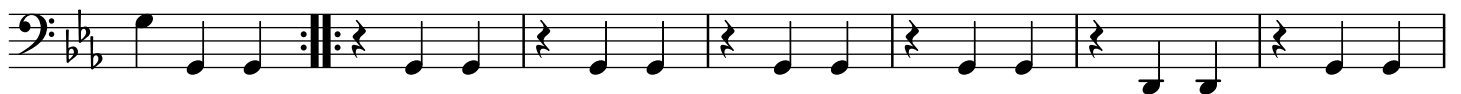

59

66

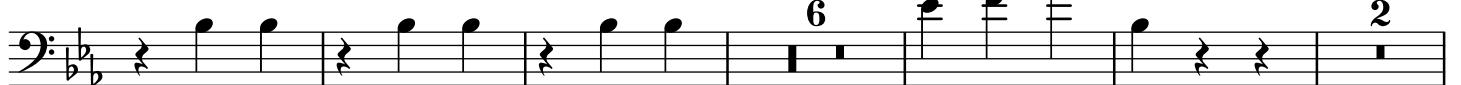

79

87

M. d. C.

# QUARTETTO V III

[2]  
FINALE  
Allegro

1

13

20

32

11

51

58

1 2 3 4 5 6 7 8 9 10

70

11 12 13 14 15 16 17 18 19 20 21 22 23

83

24 25 26 27 28 29 30 31 32 33 34 35 36

96

37 38

pp

# QUARTETTO VI I

[2]

Moderato

4

11

18

23

28

33

44

50

65

78

87

92

97

102

113

118

123

128

# QUARTETTO VI II

## [1] MENUETTO Larghetto

8

10

24

31

37

Alternativo

46

53

63

2

72

2

82

M. d. C.

# QUARTETTO VI III

[1]

FINALE

Presto

11

19

25

32

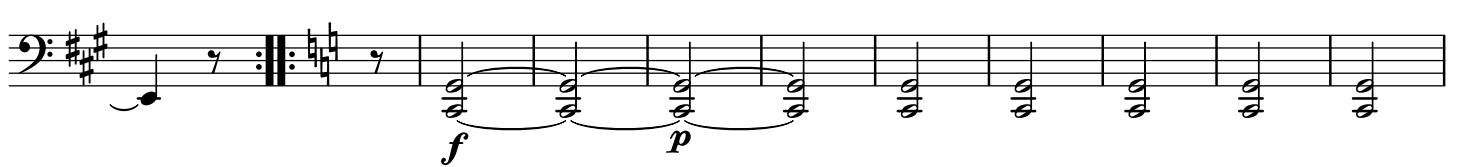

42

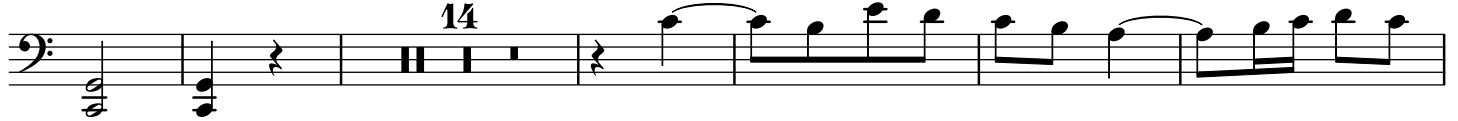

62

71

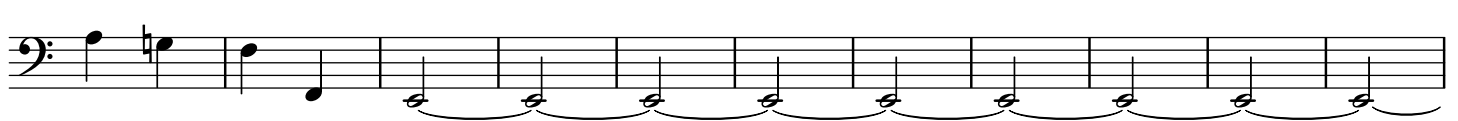

82

93

Alternativo

114

125

M. d. C. ma senza replica e poi segue la coda

Coda

141

147

153

162

175

184