

JOHN WEBBER

# STRING QUARTET

no.4

webber music  
200704

# STRING QUARTET no. 4

Webber  
200616

Tempo giusto, ♩=120

5

10

4  
14

18

22

27

Violin I: *f*  
Violin II: *pizz.*, *arco f*, *pizz.*, *arco*, *pizz.*  
Cello/Double Bass: *p*, *p*, *p*, *f*  
Bass: *p*

31

Violin I: *f*  
Violin II: *arco p*, *pizz.*, *arco*, *pizz.*, *arco*, *pizz.*  
Cello/Double Bass: *p*, *p*, *p*  
Bass: *p*

34

Violin I: *p*  
Violin II: *arco p*, *arco p*, *pizz.*  
Cello/Double Bass: *p*, *arco gliss.*, *p*  
Bass: *p*

6  
37

41

48

54

*p* *mf* *p*

60

*pp* *pp* *p* *pp* *p* *pp* *p*

67

*p* *mf* *p* *pizz.* *p*

8  
70

73

76

79

82

85

87

90

94

99

103

107

12  
111

*pizz.*  
*p*  
*sfz*

116

121

*pp*  
*pp*  
*arco*  
*pp*  
*stacc.*

126

130

134

14  
138

142

146

152

156

160

16  
164

168

173

177

181

185

18  
189

194

197

201

204

208

20  
213

216

219

222

227

232

236

240

242

*f*

245

248

252

24  
257

262

267

273

278

285

**poco maestoso** ♩=100

26  
292

297

303

308

313

317

28  
322

325

329

334

340

344

rall.

Scherzo ♩ = 120

17

22

28

32

34

40

47

55

64

73

34  
83

92

101

109

114

119

36  
125

131

137

142

147

(bring out voice leading)

152

pizz.

(bring out voice leading)

38  
157

163

171

179

pizz. *p*

*p*

*mp*

arco *mp*

3

187

pizz. *p*

*p*

(sul G) arco *p* 5

(sul C) *p*

5

*p*

194

*p* 5

*p* 5

*mf*

40  
199

L'Istesso tempo, 

206

213

220

227

234

42  
241

248

255

262

269

276

44  
283

290

298

**L'Istesso Tempo, ♩=120**

307

*f* 5 *mf* *f* 5 *gliss.* *f*

312

*mf* *mf* *f* *mf* *mf*

318

*p* *p* *p* *f* 5 *gliss.* *f* *p*

325

330

336

340 47

*f* 5 *ff* 5 *ff* *ff* 5

344 **Tempo giusto, ♩=120**

*fff* 5 *pp* *fff* *fff* *fff*

347

*pp* *pp* *pp*

48  
350

354

358

362

mp  
pizz.  
arco  
pizz.  
mp  
pizz.  
arco  
pizz.  
arco

364

arco  
pizz.  
arco  
pizz.  
arco  
pizz.  
arco

367

p  
p  
p  
p

50  
370

373

Piangente e maestoso,  $\text{♩} = 84$

376

381

385

389

52  
393

397 **Rall, morendo** ♩ = 76

Violin I

# STRING QUARTET no. 4

Webber  
200616

Tempo giusto, ♩=120

Violin I score for String Quartet no. 4 by Webber, measures 1-50. The score is written in 4/4 time and begins with a dynamic of *f*. The piece is marked "Tempo giusto, ♩=120".

Measures 1-4: *f*

Measure 5: *p*, *pp*

Measure 12: *f*, includes a fermata with a "2" above it.

Measure 19: *p*, includes a glissando ("gliss.") and a fermata with a "4" above it.

Measure 32: *p*

Measure 36: *pp*, *ppp*, includes a fermata with a "2" above it.

Measure 44: *ff*, *ppp*, *ff*

Measure 49: *p*

53 *p* *mf* *pp*

63 *p*

70

74 *mf*

79 *ff*

83 *p* *ff* *p*

86 *ff* *p* *sf* *p*

89

94

99

105

111

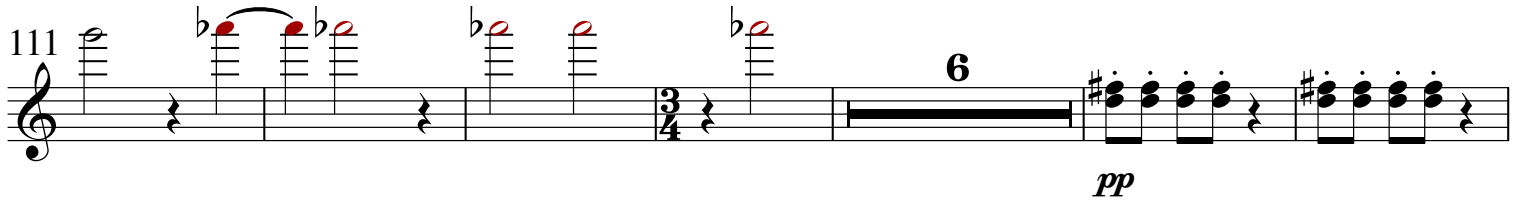

123

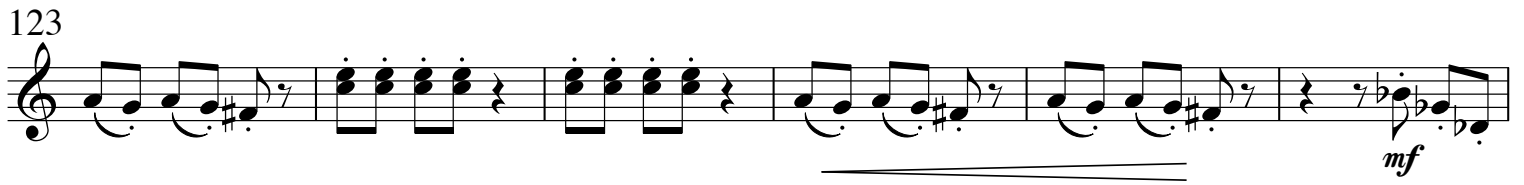

129

136

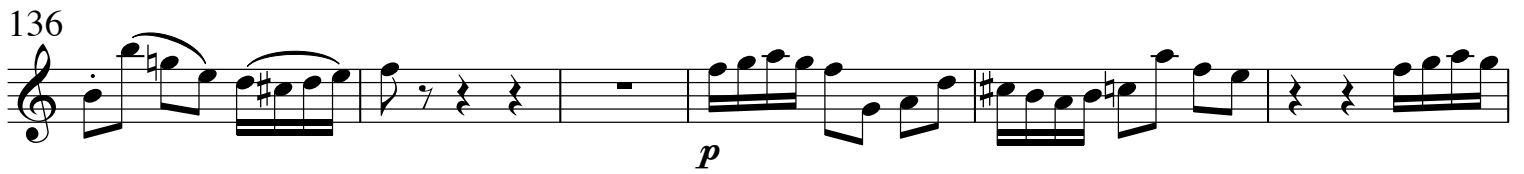

142

148

154

160

165

pp

171

mf

178

f

185

p f mf p

192

f p

198

f p p

203

f p

208

f p

214

218

222 *mf*

228 *p*

235 *ff*

240 *dim.*

243 *f* *mf*

247 *p*

251 *pp*

256 *p*

262

266

D

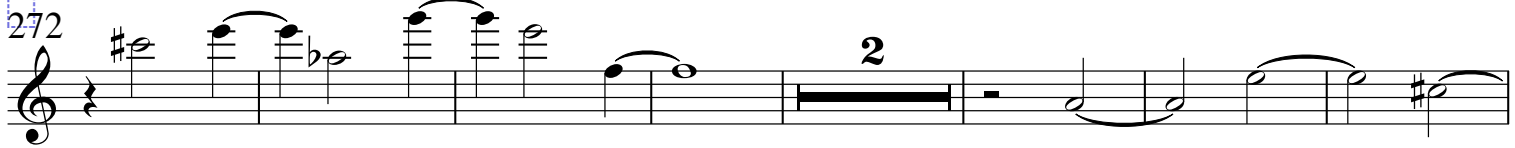
272 

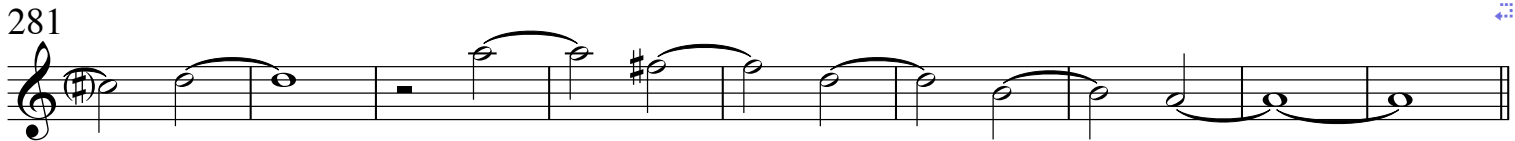
281 

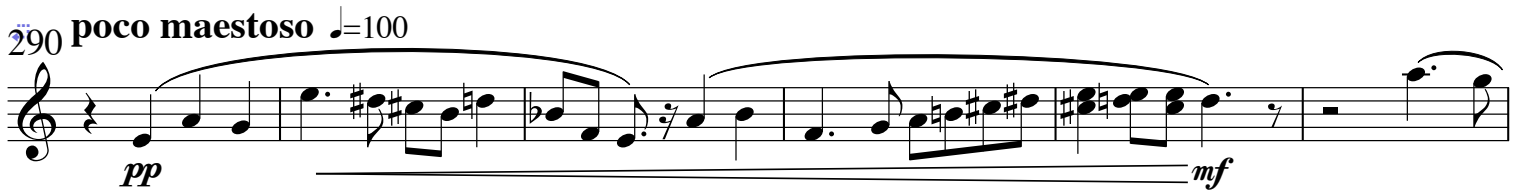
290 poco maestoso ♩=100 

296 

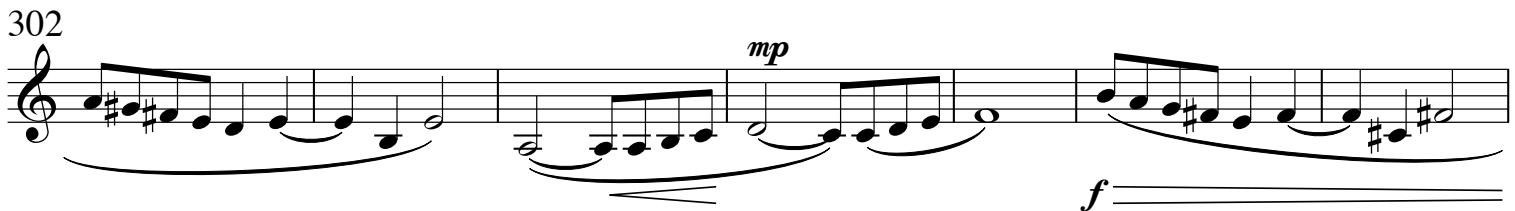
302 

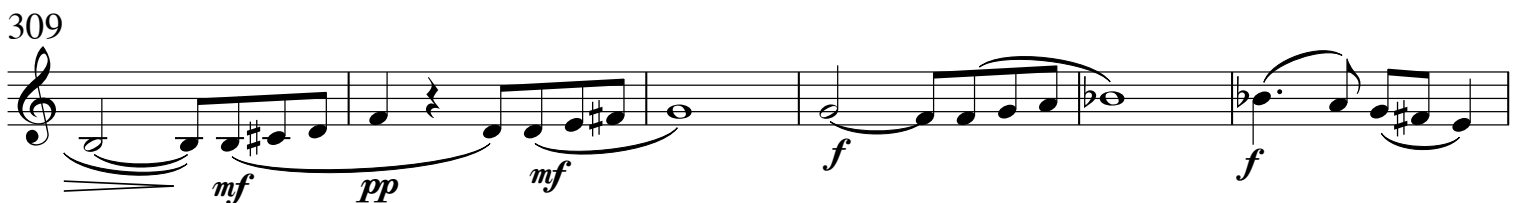
309 

315 

322 

327 

334

*p*

339

*mf* *p*

344

*p* *mp* *pp*

Scherzo ♩ = 120

rall.

*f* (sul D) *mf*

8

*f*

16

*mf*

24

*mf*

32

*p*

41

*p* 6

55

*p*

65

75

*p*

85

95

*ppp* *pp*

105

*p* *p* 2

114

*f* 5 *p* *f* 5

120

*mf*

Violin I

128

*f* 5

135

*f* 5 *p* *f*

142

*mf*

148

(bring out voice leading)

*pizz.* 14

169

senza vib.  
(open strings)

arco

*p*

179

*p* *p*

189

*p*

194

*p*

L'Istesso tempo, 

199 

*f* *p*

207

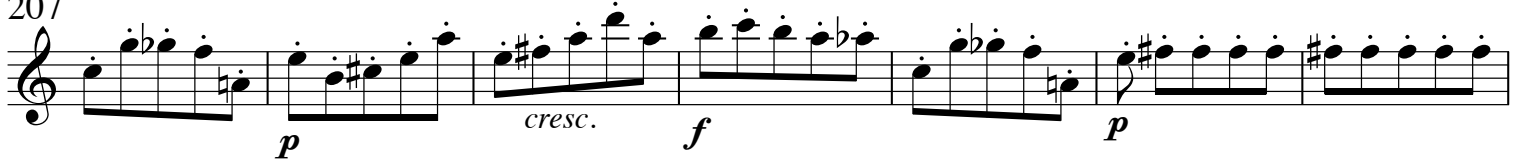

*p* *cresc.* *f* *p*

214

*f p* *f p* *f p* *f p*

222

*f p* *f p* *f p* *f p*

230

*f p* *f p* *f* *f*

238

*f* *f*

245

*f*

252

15

*p* 

275

284

293

302

L'Istesso Tempo, ♩=120

312

321

328

333

12

Violin I

338

*f* 5

343

*ff* 5 *fff* 5 *pp*

Tempo giusto, ♩=120

347

*mf*

351

*ff* *pp* *mp*

356

*p*

359

*f*

362

*mp*

365

*p*

369

*mf*

372

*f* *fff*

**Piangente e maestoso**

375  $\text{♩} = 84$

*p*

383

*mf* *f*

389

*p*

394 **Rall, morendo**  $\text{♩} = 76$

*pp* *pp* *ppp*

Violin II

# STRING QUARTET no. 4

Webber  
200616

Tempo giusto, ♩=120

9

52   
*p*

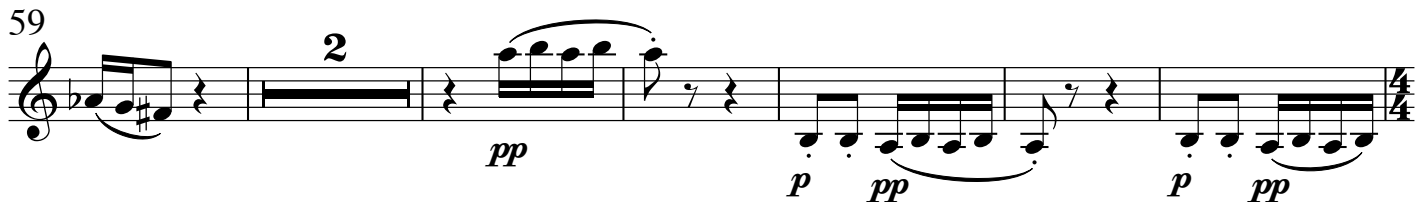
59   
*pp*  
*p* *pp*  
*p* *pp*

67   
*mf*

70   
*p*

74   
*p* *p* *pp*

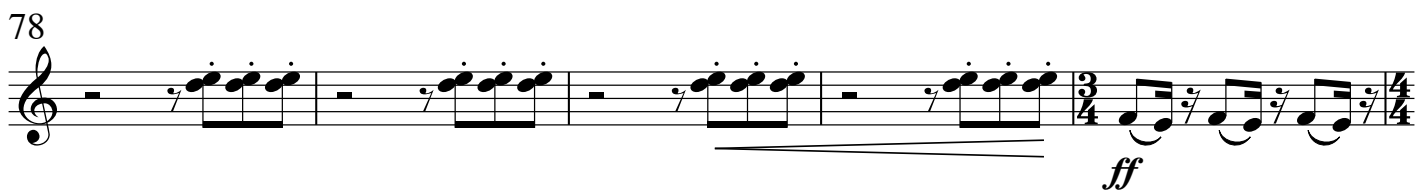
78   
*ff*

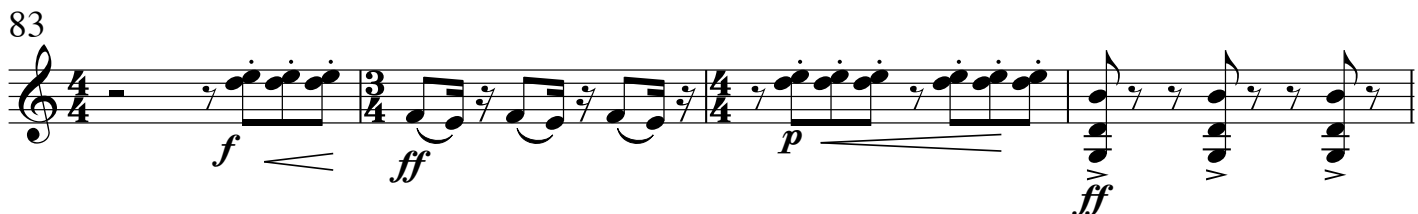
83   
*f* *ff* *p* *ff*

87   
*p* *fp*

91 

95

100

105

111

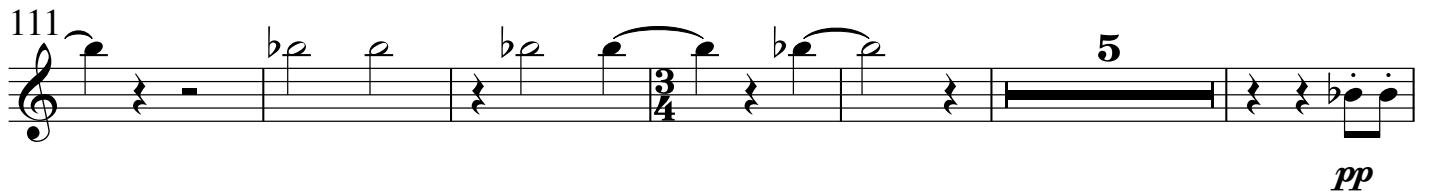

122

128

133

140

*p* *f*

144

*pp*

149

*cresc.* *f*

155

160

*pp*

165

*pp*

171

*mf*

176

182

*f* *p*

188

194

200

205

211

219

223

228

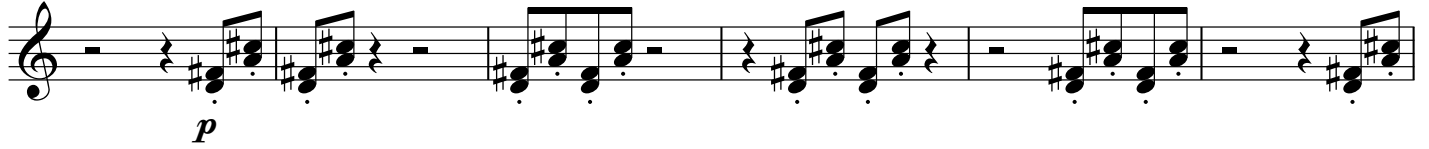

234

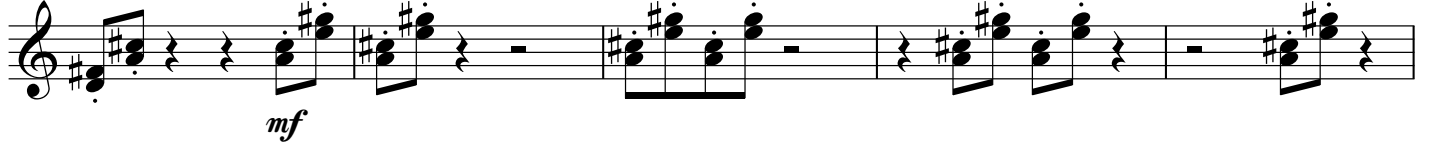

239

243

248

254

259

265

271

280

290 poco maestoso ♩=100

290 *pp*

296

303 *p* *pp*

311 *mf* *f* *f*

316 *mp* *ffpp* *f* *pp*

322 *mp* *pp*

327 *mp* *pp*

333 *p*

338 *mf* *p*

344 *p* *rall.* *pp* 7

Scherzo  $\text{♩} = 120$ 

Measures 1-5: *mf*

Measures 6-12: *mf*

Measures 13-19: *mf*, *f*, *mf*

Measures 20-25: *p*

Measures 26-32: *p*

Measures 33-39: *pizz.*, *p*

Measures 40-46: *arco*, *mp*

Measures 47-55: *p*

Measures 56-56: *p*

65

74

*pp*

83

4

*p*

94

*ppp*

*pp*

103

2

*p*

112

*p*

118

*mf*

126

135

141

147

153

160

175

184 *pizz.*

192

199

207

*p* *cresc.* *f* *p*

214

*f* *p* *f* *p* *f* *p* *f* *p*

221

*f* *p* *f* *p* *f* *p*

228

*f* *p* *f* *p* *f* *p*

235

*f* *mf*

243

252

*f*

260

265

*mp* **3**

273 *p*

282

290

297

304 **L'Istesso Tempo, ♩=120**

5 *mf*

314 *mf* *p*

321 2 *p* *pp*

328 *p*

335 *mf* *f*

340 *ff* *fff*

345 **Tempo giusto, ♩=120** 3 *ff* 2 *pp*

355 **2**  
*p* *f*

361 *pizz.* *arco* *pizz.* *arco* *pizz.*  
*mp*

365 *arco*  
*p*

369 *mf* *f* *ff*

**Piangente e maestoso**

**♩=84**

374 *fff* *p*

378

382 *mf*

388 **2**  
*p*

395 **Rall, morendo** ♩ = 76  
*pp*

398 *pp* *ppp*

Viola

# STRING QUARTET no. 4

Webber  
200616  
*gliss.*

Tempo giusto, ♩=120

7

12

17

23

28

34

38

44

52

57

2

*f* *p* *f* *tr* *pp* *f* *p* *p* *pp* *ppp* *ff* *ppp* *ff* *p* *p*

63

*p* *p*

69

73

*f*

76

*mf*

79

*ff*

83

*p* *ff* *p* *ff*

87

*p* *sf* *p*

91

96

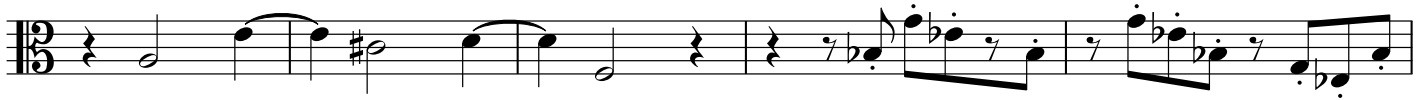

101

106

111

116

120

127

131

137

*p*

142

*p*

147

*pp* *mf* *pp* *cresc.*

153

*f*

159

*pp*

165

*pp*

170

*mf*

176

*mf*

182

*f* *p* *f*

188

*f* *p* *f* *f* *p*

195

200

205

209

215

220

227

233

239

242

246

250

260

271

276

282

290 poco maestoso ♩=100

296

303

Viola

309

314

320

325

330

337

343

Scherzo  $\text{♩} = 120$

6 *f* 5 (sul D) *mf*

13 *f* 5

19 *mf*

26 *p*

32 *mf*

39 *mp*

46

55 *mf* 2

64 *p*

73

pp p pizz.

84

93

ppp pp

102

arco p

112

f 5 p

117

f 5 mf

124

131

f 5

138

mf

142

2 5

151

156 *p* (bring out voice leading)

164

174

183

191

197

206

213

220

227

*p* *f* *p* *f* *p* *f* *p*

234

*f* *p* *f* *p* *f* *mp*

242

*p* *f*

250

*f*

257

*p* *f*

264

*p* *f*

273

*p* *f*

283

*p* *f*

292

*p* *f*

298

*p* *f*

304 L'Istesso Tempo, ♩=120

4

313

320

327

334

339

344

Tempo giusto, ♩=120

3

352

357

362

367

370

373

**Piangente e maestoso**

375  $\text{♩} = 84$

385

389

397 **Rall, morendo**  $\text{♩} = 76$

Violoncello

# STRING QUARTET no. 4

Webber  
200616

Tempo giusto, ♩=120

5 pizz. *p*

5 pizz. *p*

10 arco *f*

10 arco *f*

15 6 pizz. *p*

15 6 pizz. *p*

26

31 arco gliss. pizz. *p*

31 arco gliss. pizz. *p*

36 *pp*

36 *pp*

41 arco *ppp* *ff* 1 *ppp* *ff* 4

41 arco *ppp* *ff* 1 *ppp* *ff* 4

121 arco

127 *pp*

133

138

143

150

156

161

165 *p*

171

177

181

186

192

196

201

206

212

218

223

230

236

241

246

252

262

270

276

280

290 poco maestoso  $\text{♩} = 100$ 

296

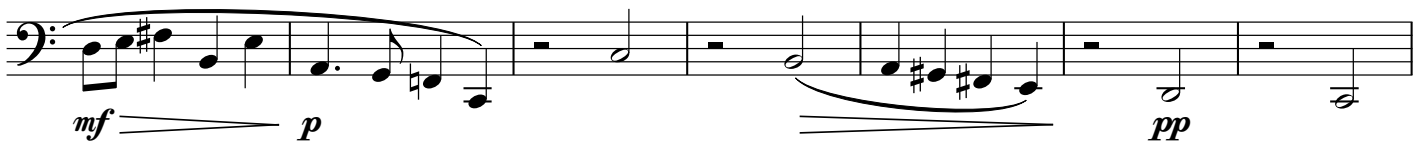

303

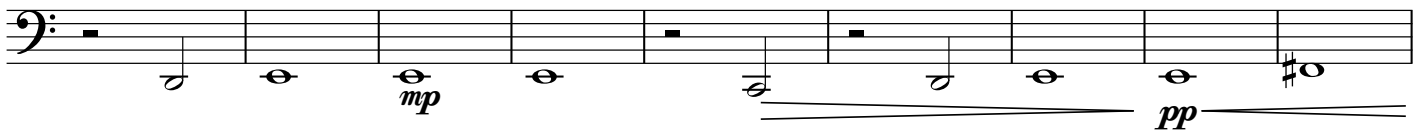

312

320

326

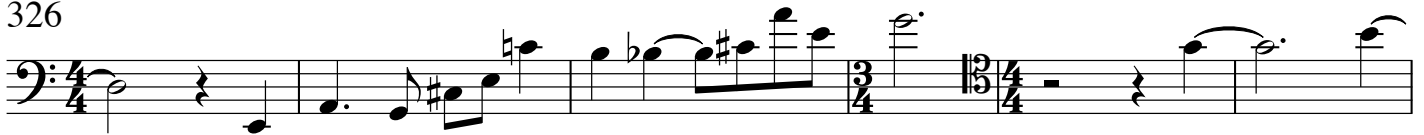

332

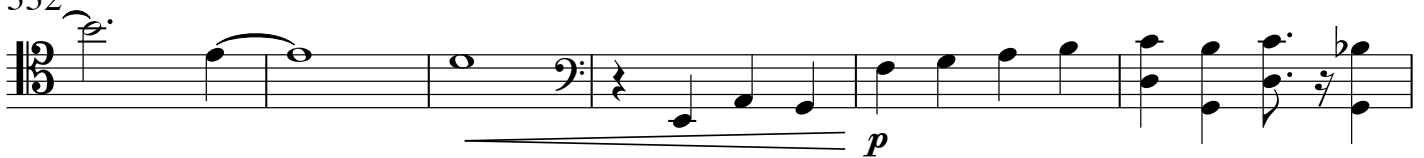

338

343

rall.

*p* *pp*

Scherzo ♩ = 120

*f*

7

*mf*

16

*f* *mf*

23

*p*

31

*p*

38

*p*

47

*p*

52

*p*

70

*p* *pp*

81 pizz. *p*

90 *ppp*

99 *pp* **4**

111 arco *p*

118 *mf*

125

133 *f p*

140

146 **10** *p* (bring out voice leading)

160 *mf*

167 pizz.

177

186

193

199 L'Istesso tempo, ♩ = ♩

209

216

224

232

10

Violoncello

240

pizz.

5

*p*

253

262

arco

3

*mp*

271

278

pizz.

285

293

302

**L'Istesso Tempo, ♩=120**

arco

*p*

*f*

*gliss.*

310

*mf*

317

*p* *f* *p*

325

*f* *pp* *p*

332

*pp* *mf* *f*

340

*ff* *fff*

345 **Tempo giusto, ♩=120**

*pp* *mf*

351

*ff* *p*

357

*f* *mp*

362

*pizz.* *arco* *pizz.* *arco* *pizz.* *arco*

367

*p*

370

*mf* *f* *ff*

**Piangente e maestoso**

374

*fff* ♩ = 84 5 5

387

*mf*

392

**Rall, morendo** ♩ = 76

5 *pp* *ppp*