

M-
516-5

P.I. 4948

A la S^{ra}. D. LUISA MARTINEZ RODA de RODRIGUEZ.

3

Capvotas

PARA PIANO

POR

A. de la CRUZ.

Propiedad.

N^o 2

Prec: 2 Peseta.

J. CAMPO Y CASTRO EDITOR.

MÚSICA Y PIANOS

Calle de Espoz y Mina n^o 9.

MADRID.

A la Sra. D. LUISA MARTINEZ RODA de RODRIGUEZ.

3

Capvotas

PARA PIANO

POR

A. de la CRUZ.

Propiedad.

N.º

Prec. Peseta.

J. CAMPO Y CASTRO EDITOR.

MÚSICA Y PIANOS

Calle de Espoz y Mina nº9.

MADRID.

Deposito de la Propiedad

José Campo y Castro

A la Sr^a. D.^{ña} LUISA MARTINEZ RODA de RODRIGUEZ.

GAVOTA

Op. 166.

A. DE LA CRUZ.

Allegro moderato.

N.º 2.

PIANO.

1.^a 2.^a

TRIO.

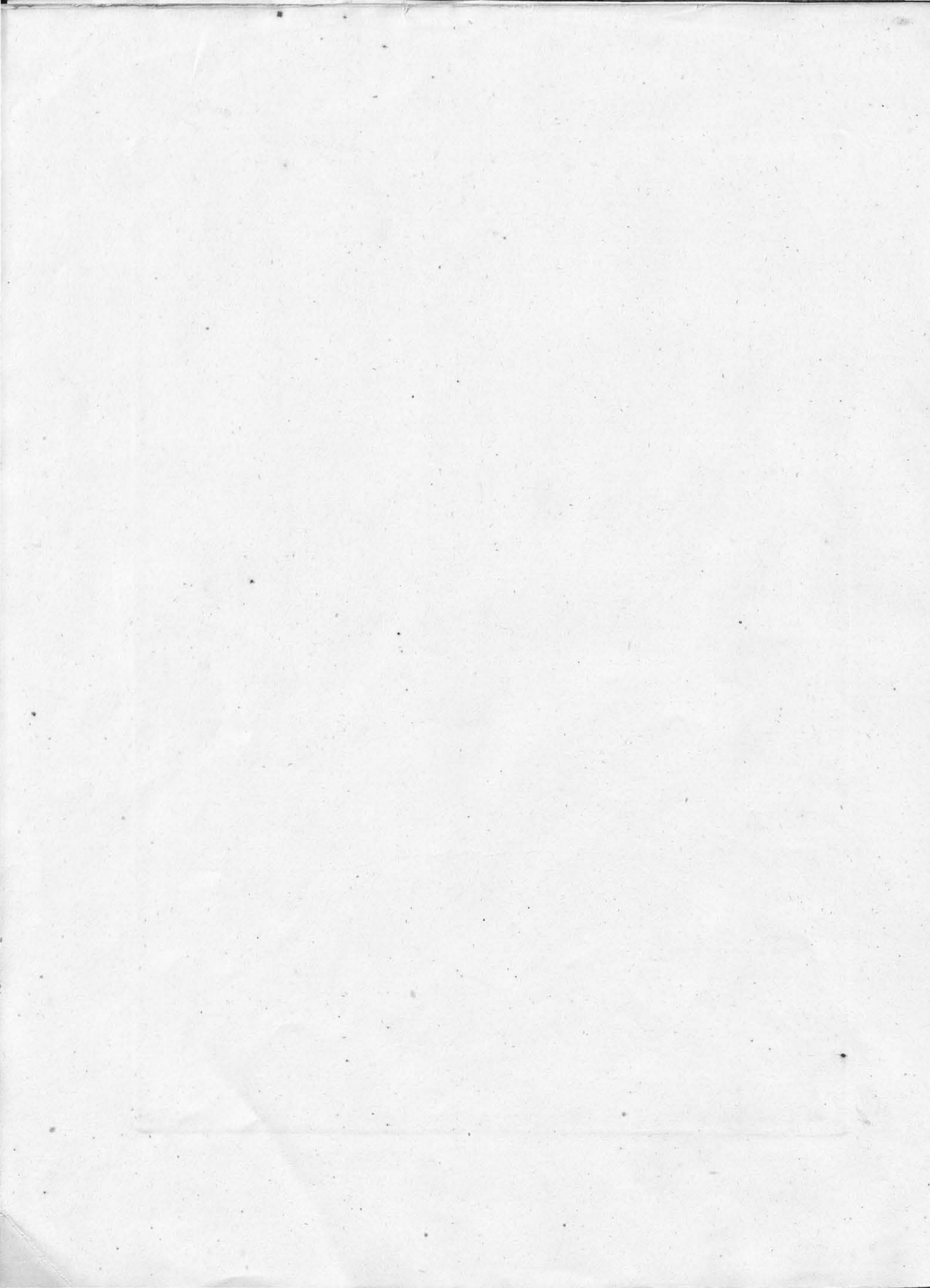

1875