Eybler.

Missa in C.

Joseph Leopold Edler von
Eybler

Missa in C
HerEy 7
(D-NATk NA/SP E-17)

S, A, T, B (coro), 2 ob, 2 fag, 2 cor (F/G), 2 clno, 2 trb, timp, 2 vl, vla, b, org

Full Score

Wolfgang Esser-Skala, 2020

© 2020 by Wolfgang Esser-Skala. This edition is licensed under the Creative Commons Attribution-NonCommercial-ShareAlike 4.0 International License. To view a copy of this license, visit http://creativecommons.org/licenses/by-nc-sa/4.0/.

Music engraving by LilyPond 2.18.0 (http://www.lilypond.org).
Front matter typeset with Source Sans Pro and Fredericka the Great.

First version, September 2020

Critical Report.

This edition bases upon a copy in the Benediktinerabtei Niederaltaich. The digital version of the manuscript is available at https://mirador.acdh.oeaw.ac.at/musikarchivspitz/D-NATk_E17/ (siglum NA/SP E-17).

In general, this edition closely follows the manuscript. Any changes that were introduced by the editor are indicated by italic type (lyrics, dynamics and directions), parentheses (expressive marks and bass figures) or dashes (slurs and ties). Accidentals are used according to modern conventions. Asterisks denote changes that are clarified in the detailed remarks below.[1]

Mov.	*Bar*	*Staff*	*Note*
1	17	B	3rd quarter in Ms: a4
	37	trb 2	bar in Ms: a4.–g8–f4
	43	fag 1	bar in Ms: d8–d8–e8–e8–fis8–fis8
2	13	vla	4th/5th eighth in Ms: c8–c′8
	14	fag 1, 2	bar adapted to org
	61	vl 2	2nd quarter in Ms: e′8–e′8
	72	A	1st quarter in Ms: g′16–a′16–b′8
	97	clno 2	2nd/3rd quarter in Ms: e′8.–e′16–g′8.–g′16
	101	fag 1	2nd eighth in Ms: c16–d16
	135	fag 2	1st half note in Ms: c′2
	143	A	1st half of bar in Ms: gis′8–gis′4.
	144	vl 2	2nd half of bar in Ms: 8 x fis′16
	153	B	last eighth in Ms: g8
	161	vla	1st half of bar in Ms: gis4–r4
	162	vl 1, 2	4th eighth in Ms: g′8
	164	vl 1	4th eighth in Ms: a′8
	166	ob 2	3rd quarter in Ms: a′8.–b′16
	168	B	8th sixteenth in Ms: c16
	172	trb 1	2nd half of bar in Ms: g′8–f′16–e′16–d′4
	172	vlne	1st eighth in Ms: B8
	175	A	7th eighth in Ms: c″8
	183	vl 2	bar in Ms: r1
	199	vl 2	3rd eighth in Ms: c16–d″16–c″16–b′16
	206	vla	last quarter in Ms: a′8–g′8
	211	fag 1, 2	2nd quarter in Ms: d4
	228–231	vla	no punctuation in Ms

[1] Abbreviations: A, alto; B, bass; b, basses; clno, clarion; cor, horn; fag, bassoon; Ms, manuscript; ob, oboe; org, organ; r, rest; S, soprano; T, tenor; timp, timpani; trb, trombone; vl, violin; vla, viola; vlne, violone.

Mov.	*Bar*	*Staff*	*Note*
	230	T	bar in Ms: r1
	232	vla	2nd/3rd quarter in Ms: f′4–d′4
	234	trb 1	1st quarter in Ms: b′4
	244	ob 2	4th eighth in Ms: f″8
	245	vl 1	1th sixteenth in Ms: d″16
	251	ob 1	4th eighth in Ms: f″8
	251	fag 2	1st half of bar in Ms: b2
	252	ob 1	4th eighth in Ms: e″8
	259	trb 1	bar in Ms: r8–e′4–e′8–f′4–f′4
	261	T	2nd quarter in Ms: b4
3	8	trb 2	last quarter in Ms: d′4
	16	trb 2	2nd quarter in Ms: d′4
	25	trb 2	2nd quarter in Ms: b4
	36	fag 2	2nd half of bar in Ms: c′8–g8–e8–c8
	48	trb 1	2nd half of bar in Ms: d″4.–d″8
	50	B	last quarter in Ms: e4
	52	vla	1st half of bar in Ms: a8–c′8–d′8–e′8
	59	trb 2	2nd to 4th quarter in Ms: c′4–d′4–d′4
	59	T	last quarter in Ms: d′4
	60	vla	1st half of bar in Ms: d″8–c″16–d″16–c″16–g′16–e′16–c′16
	71	fag, org	3rd eighth in Ms: e8
	74	trb 2	1st quarter in Ms: c′4
	75ff	org	Bass figures in bars 75–82, 90–94, and 96–109 are missing in the Ms.
	87	trb 2	bar in Ms: f2.
	98	vla	3rd quarter in Ms: b16–b16–b16–b16
	102	vla	2nd/3rd quarter in Ms: 8 x a16
	118	B	5th eighth in Ms: d8
	125	trb 1	bar in Ms: ges′2–r4
	134	trb 1	2nd/3rd quarter in Ms: d′8–es′8–d′8–es′8
	134	trb 2	2nd/3rd quarter in Ms: b8–c′8–b8–c′8
	135	ob 2	bar in Ms: d′2–r4
	154	ob 2	bar in Ms: d″2–d″2
	155	A	2nd half of bar in Ms: e′4.–d′8
	163	A	2nd half of bar in Ms: r2
	167	vl 2	1st half note in Ms: g′2
	176	trb 1, A	last quarter in Ms: es′4
	178	trb 1, A	last quarter in Ms: f′4
	188	trb 1	2nd half note in Ms: f′2
	189	trb 1	1st half of bar in Ms: f′4–g′4
	189	T	last quarter in Ms: d′4
	193	trb 2	1st quarter in Ms: f4
	199	S	2nd half of bar in Ms: e″4.–e″8
	201	vlne	4th eighth in Ms: g8
	204	A	1st half of bar in Ms: a′8–a′8–a′4
	205	ob 2	1st half note in Ms: g′2
	214	trb 1, A	1st half of bar in Ms: g′4–g′4

Mov.	*Bar*	*Staff*	*Note*
	219	S	1st half of bar in Ms: d″4.–d″8
	220	ob 1	bar missing in Ms
	229	ob 2	3rd quarter in Ms: a′4
	231	ob 1	2nd half of bar in Ms: b′2
	234	vl 1, 2	7th eighth in Ms: e′8
	239	ob 2	1st half note in Ms: r2
	239	fag 1, 2	3rd eighth in Ms: f8
	240	fag 1	3rd eighth in Ms: d8
	239	vla	7th eighth in Ms: d′8
	239	org	7th eighth in Ms: d8
	253	clno 1	2nd half of bar in Ms: r2
	257	ob 2	2nd quarter in Ms: r4
	259	ob 1	1st half of bar in Ms: r8–d″8–e″4
4	4	vla	last quarter in Ms: c′+e′4
	13	vl 2	4th to 6th eighth in Ms: g′8–f′8–e′8
	20	vlne	last eighth in Ms: a8
	27	vlne	5th eighth in Ms: f8
	28	vlne	4th eighth in Ms: d8
	34	vl 2	bar in Ms: d″16–e″16–f″16–g″16– a″16–f″16–g″16–e″16–f″8–d″16–e″16
	37	trb 1	1st quarter in Ms: d″4
	37	vl 1	6th/7th sixteenth in Ms: c″16–c″16
	37	vl 2	5th sixteenth in Ms: e″16
	42	clno 2	2nd quarter in Ms: c′4
5	1ff	org	Bass figures in bars 1–14, 47–61, and 94–114 are missing in the Ms.
	5	vla	last eighth in Ms: d′8
	23	fag 2	grace note missing in Ms
	40	vla	1st quarter in Ms: d′4
	58	fag 2	bar in Ms: r2
	59	vla	grace note missing in Ms
	61	ob 2	1st quarter in Ms: fis′8–r8
	61	fag 2	1st quarter in Ms: B8–r8
	65	A	1st quarter in Ms: e′4
	70	ob 1	1st quarter in Ms: b′16–a′16
	74	fag 1	5th sixteenth in Ms: d′16
	75	vl 2	1st quarter in Ms: fis′8–r8
	84	T	last eighth in Ms: d′8
	85	trb 2	1st quarter in Ms: g8–r8
	87	vl 2	1st quarter in Ms: g′8–r8
	90	T	last eighth in Ms: d′8
	94	ob 1	bar in Ms: d″4–r4
	95	S	2nd eighth in Ms: d″16–r16
	96	ob 1	1st quarter in Ms: d‴4
	104	ob 2	1st eighth in Ms: fis′8
	104	fag 1	1st eighth in Ms: a8
	107	cor 2	2nd quarter in Ms: c′8–c′8

Mov.	*Bar*	*Staff*	*Note*
	111	vl 2	1st quarter in Ms: b′4
	115	trb 1	1st quarter in Ms: g′4
	124	clno 2	in Ms unison with clno 1
	127	ob 1	1st quarter in Ms: e″4
6	6	ob 2	bar missing in Ms
	33	clno 1	bar in Ms: e″4–d″4
	52	trb 2	bar in Ms: d′4.–d′8
	54	S	1st quarter in Ms: c″4
	57	vl 2	4th sixteenth in Ms: d″16
	75	S	bar in Ms: g′4–g′4
	87	vl 1	1st eighth in Ms: c′8
	93	S	bar in Ms: e″4–r4
	96	vl 1	last eighth in Ms: a′16–a′16
	101	trb 2	bar in Ms: r4–c′4
	101	S	bar in Ms: c″4–r4

This edition has been compiled and checked with utmost diligence. Nevertheless, errors and mistakes cannot be totally excluded. Please report any errors and mistakes to wolfgang@esser-skala.at or create an issue or pull request on the edition's GitHub page https://github.com/skafdasschaf/eybler-missa-HerEy-7. Your help will be greatly appreciated.

Salzburg, September 2020
Wolfgang Esser-Skala

Contents.

1	Kyrie	1
2	Gloria	12
	Qui tollis	40
	Quoniam	51
3	Credo	84
	Et incarnatus est	108
	Et resurrexit	125
4	Sanctus	166
5	Benedictus	177
6	Agnus Dei	202
	Dona nobis pacem	214

1 KYRIE

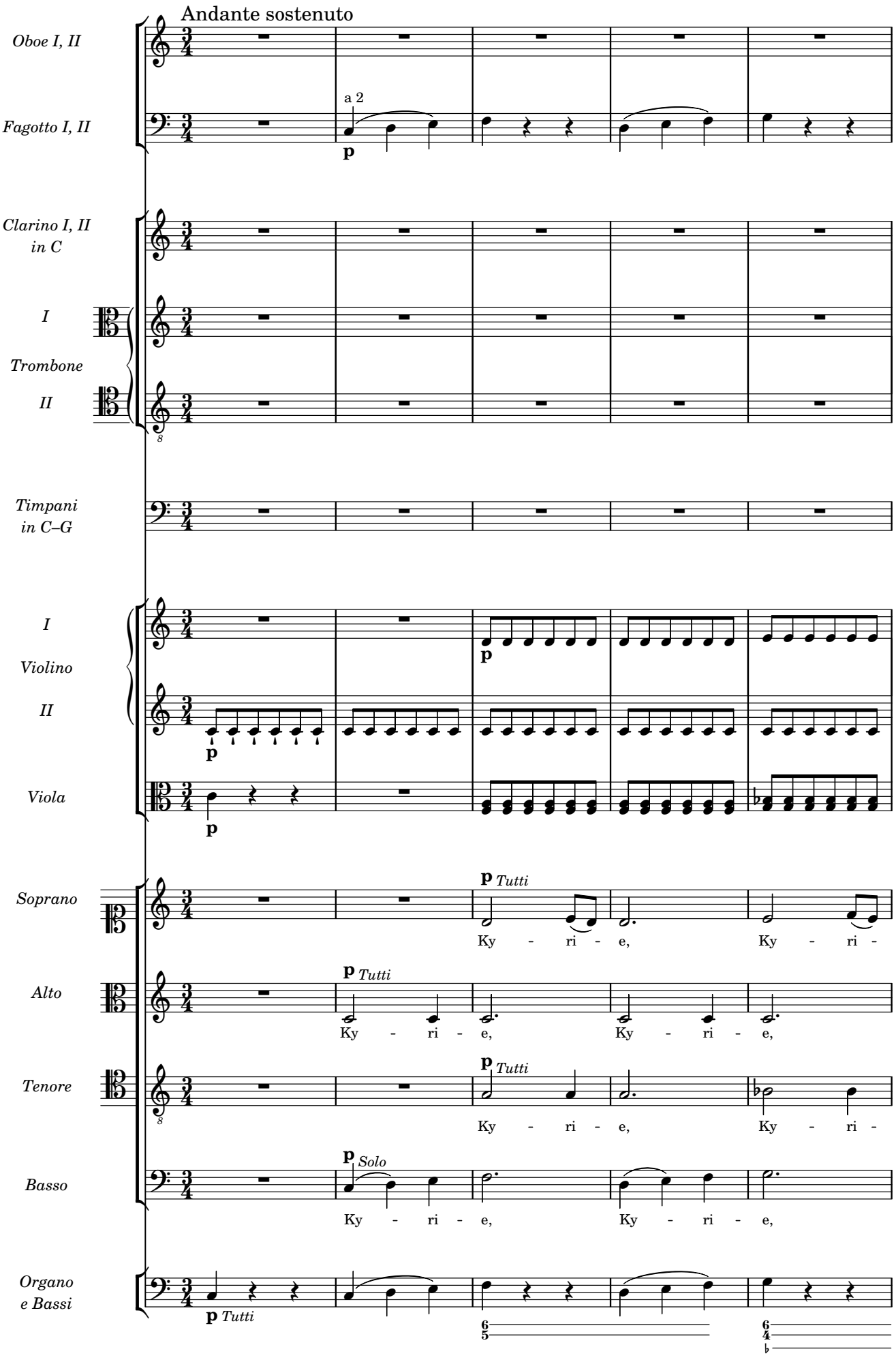
Andante sostenuto
Oboe I, II
Fagotto I, II
a 2
p
Clarino I, II in C
I
Trombone
II
Timpani in C–G
I
Violino
II
Viola
p
Soprano
Alto
Tenore
Basso
Organo e Bassi
p Tutti
p Solo
Ky - ri - e,
Ky - ri -
Ky - ri - e,
Ky - ri - e,
Ky - ri - e,
Ky - ri - e,
Ky - ri - e,
Ky - ri -
Ky - ri - e,
Ky - ri - e,
6/5
6/4♭

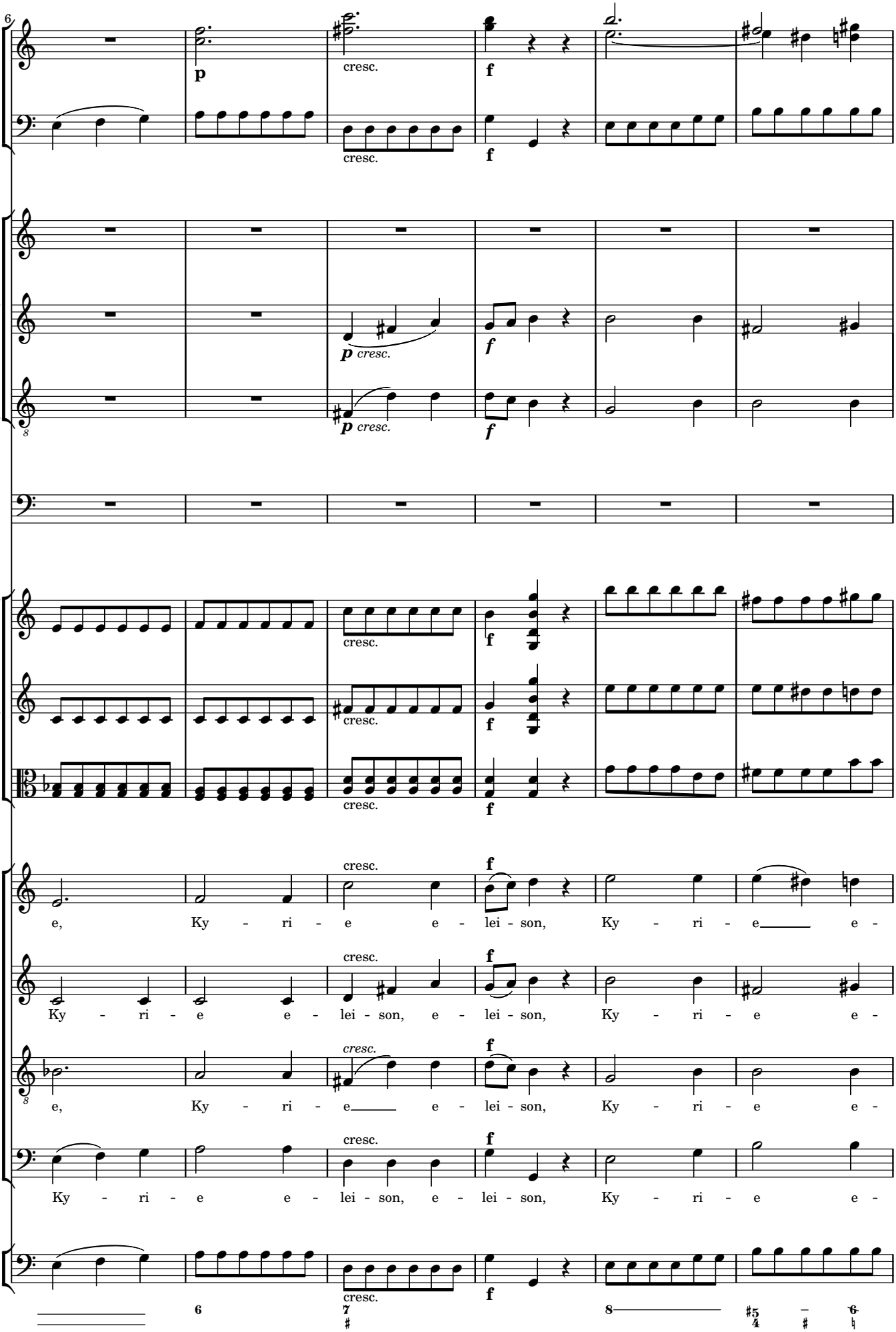
6
p
cresc.
f
p cresc.
f
cresc.
f
cresc.
f
cresc.
f
e, Ky - ri - e e - lei - son, Ky - ri - e e -
Ky - ri - e e - lei - son, e - lei - son, Ky - ri - e e -
e, Ky - ri - e e - lei - son, Ky - ri - e e -
Ky - ri - e e - lei - son, e - lei - son, Ky - ri - e e -
cresc.
f
6
7
8
5
4
6

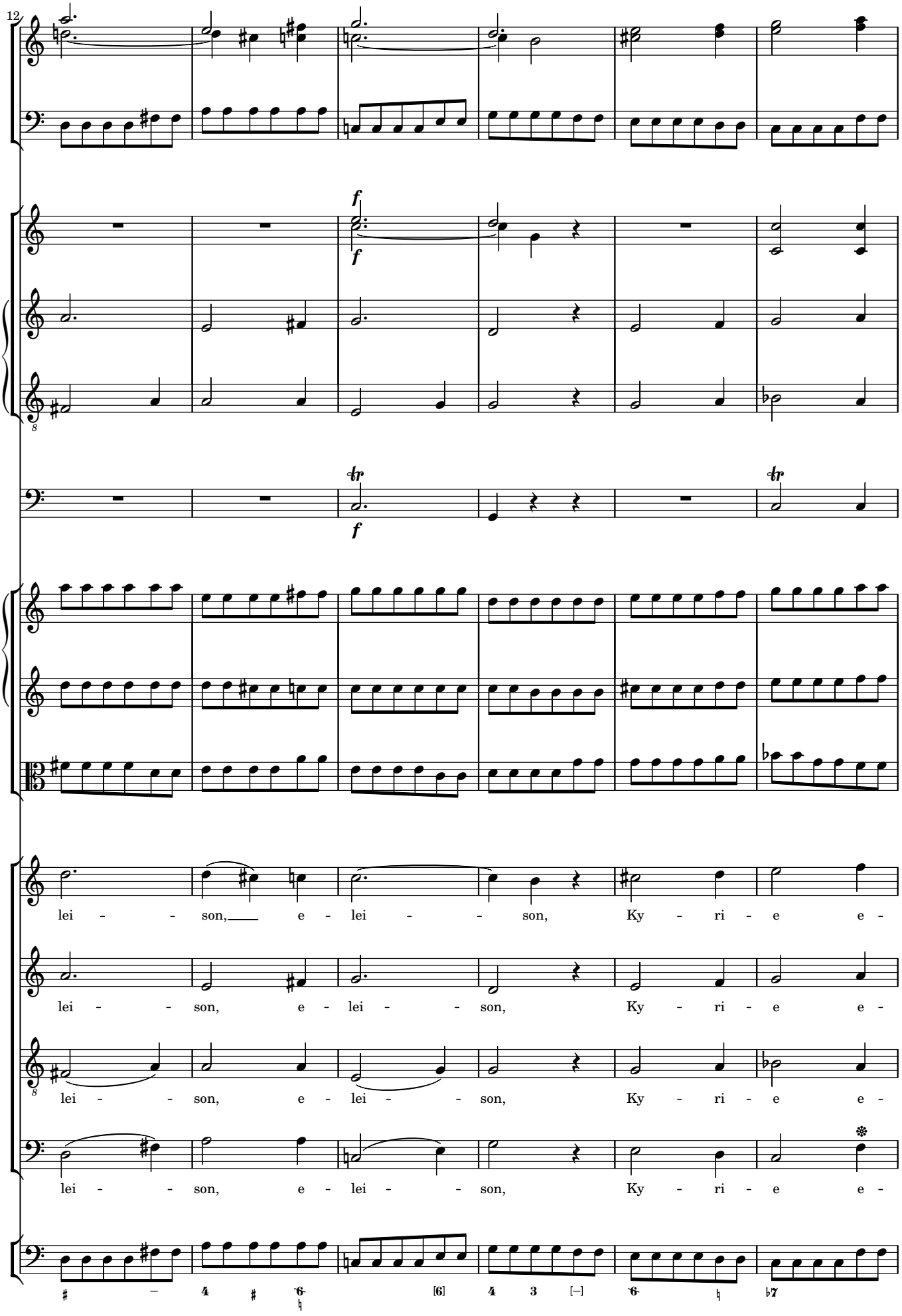
12
f
f
tr
f
tr
lei - - son, e - lei - - son, Ky - ri - e e -
lei - - son, e - lei - - son, Ky - ri - e e -
lei - - son, e - lei - - son, Ky - ri - e e -
lei - - son, e - lei - - son, Ky - ri - e e -

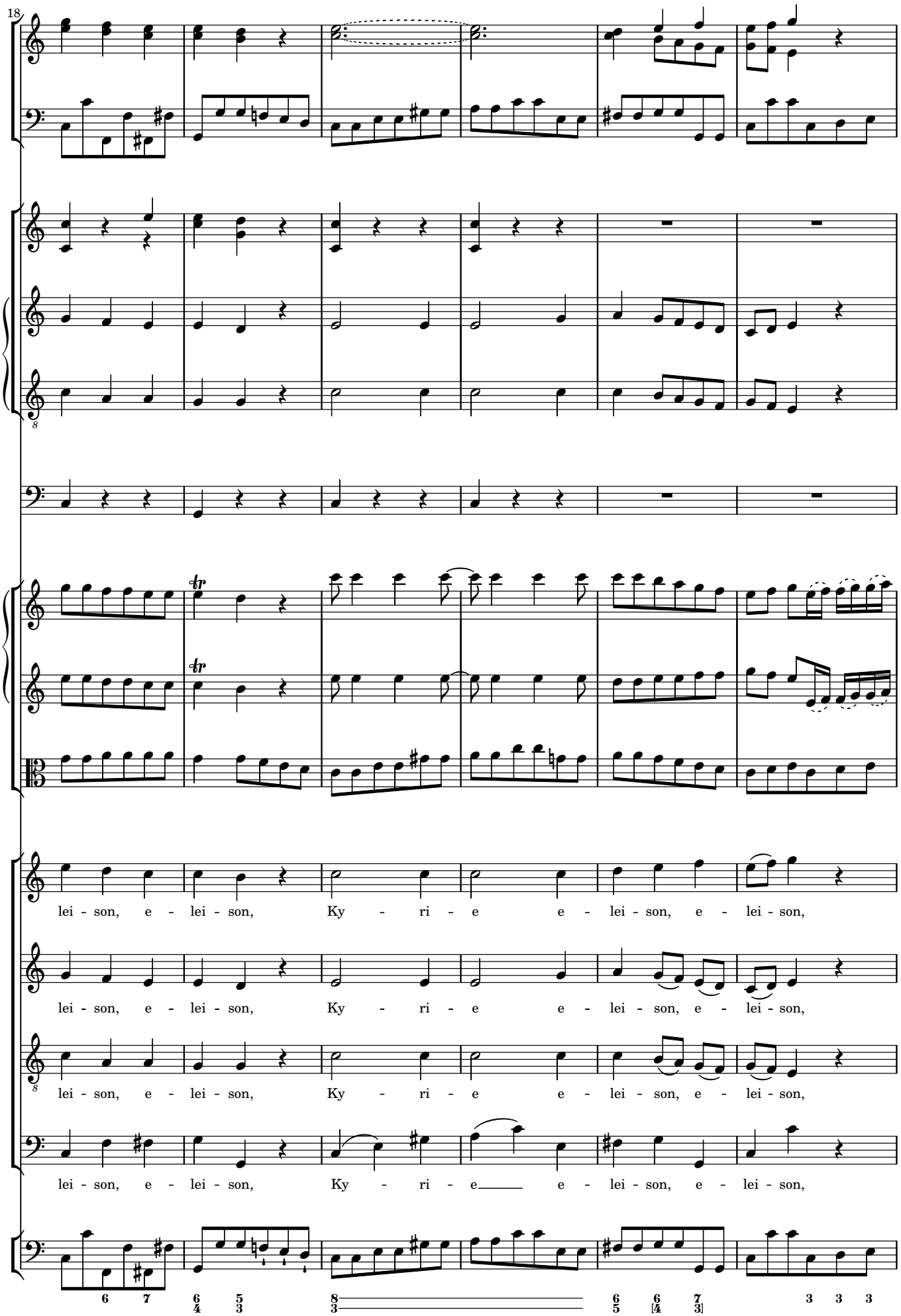
18
lei - son, e - lei - son, Ky - ri - e e - lei - son, e - lei - son,
lei - son, e - lei - son, Ky - ri - e e - lei - son, e - lei - son,
lei - son, e - lei - son, Ky - ri - e e - lei - son, e - lei - son,
lei - son, e - lei - son, Ky - ri - e e - lei - son, e - lei - son,

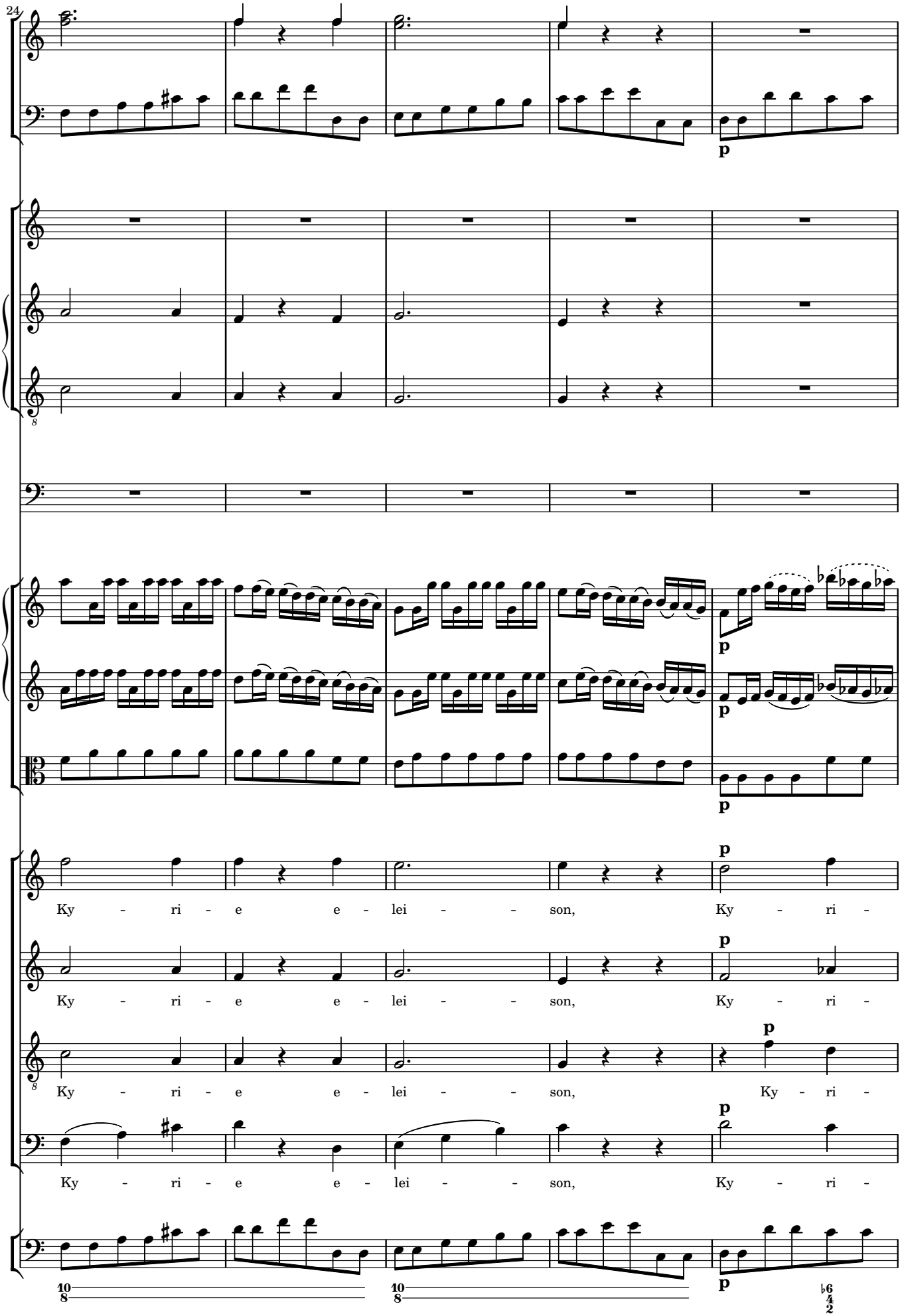
24
p
p
p
p
p
p
Ky - ri - e e - lei - - son, Ky - ri -
Ky - ri - e e - lei - - son, Ky - ri -
Ky - ri - e e - lei - - son, Ky - ri -
Ky - ri - e e - lei - - son, Ky - ri -
p
10/8
10/8
6/4/2

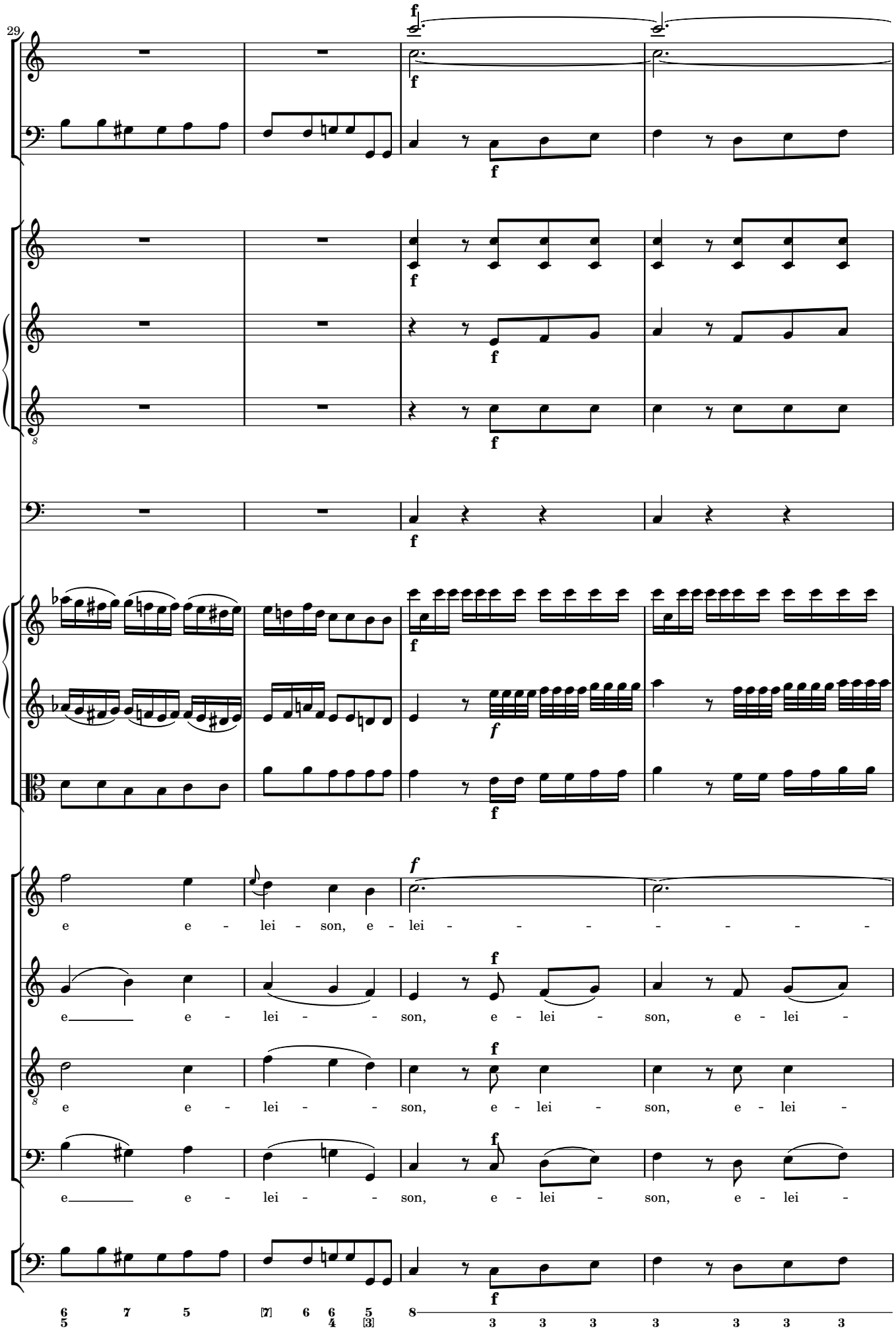
29
e e - lei - son, e - lei - - - - - - -
e e - lei - - son, e - lei - son, e - lei -
e e - lei - - son, e - lei - son, e - lei -
e e - lei - - son, e - lei - son, e - lei -

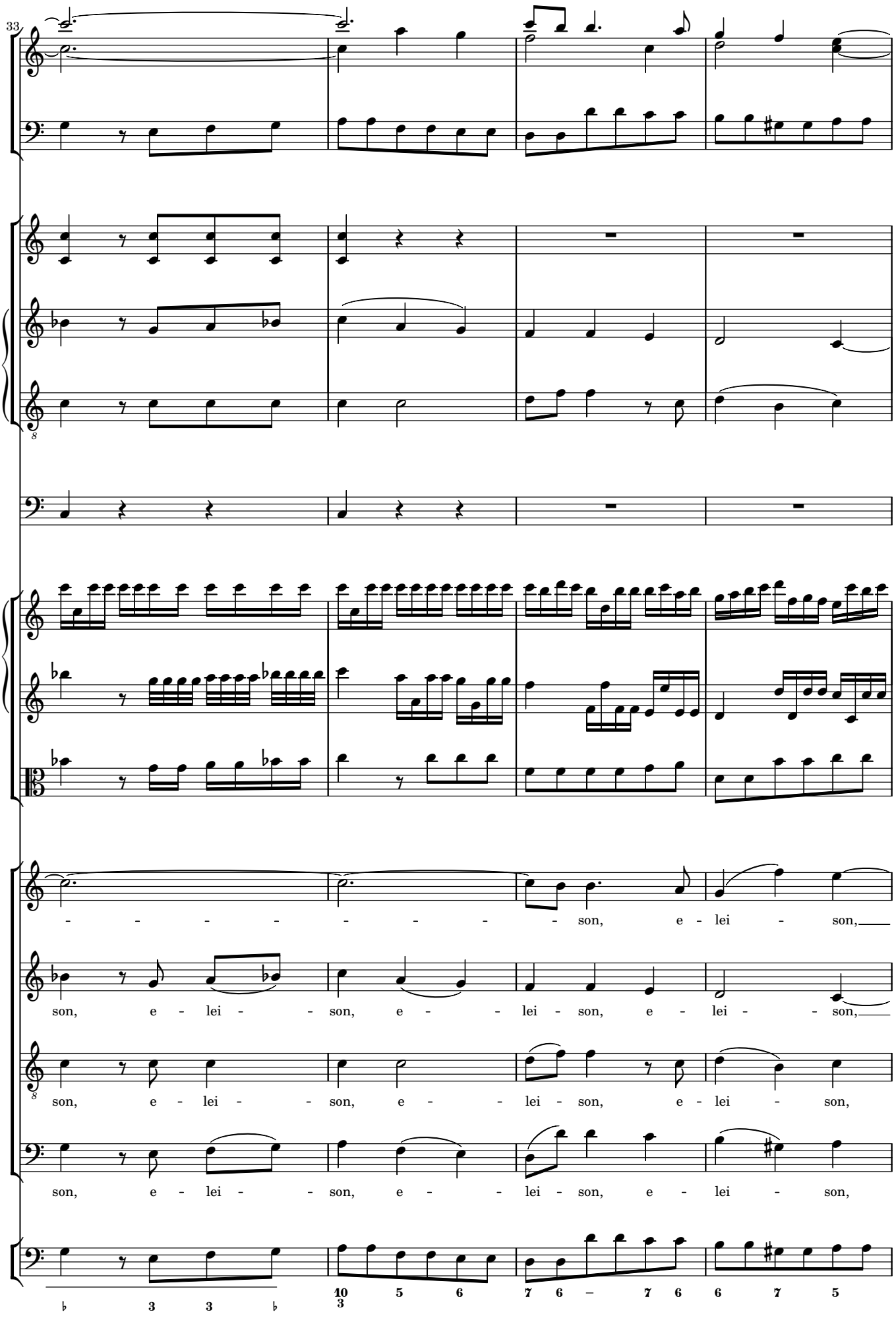
33
- - - - - - - - - - son, e - lei - son,
son, e - lei - - son, e - - lei - son, e - lei - - son,
son, e - lei - - son, e - - lei - son, e - lei - son,
son, e - lei - - son, e - - lei - son, e - lei - son,
♭ 3 3 ♭
10 5 6 7 6 – 7 6 6 7 5
3

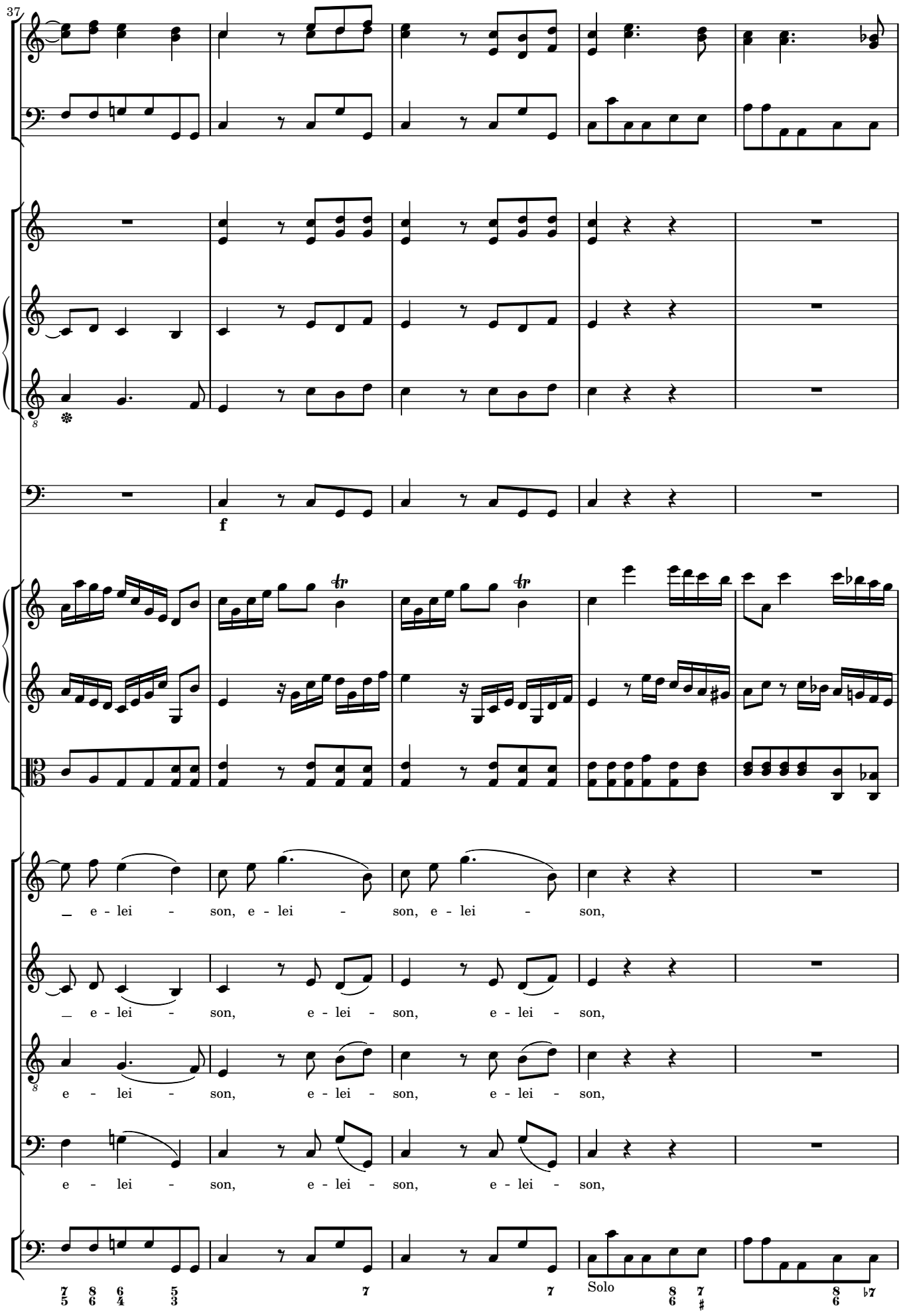
37
f
_ e - lei - son, e - lei - son, e - lei - son,
_ e - lei - son, e - lei - son, e - lei - son,
e - lei - son, e - lei - son, e - lei - son,
e - lei - son, e - lei - son, e - lei - son,
Solo

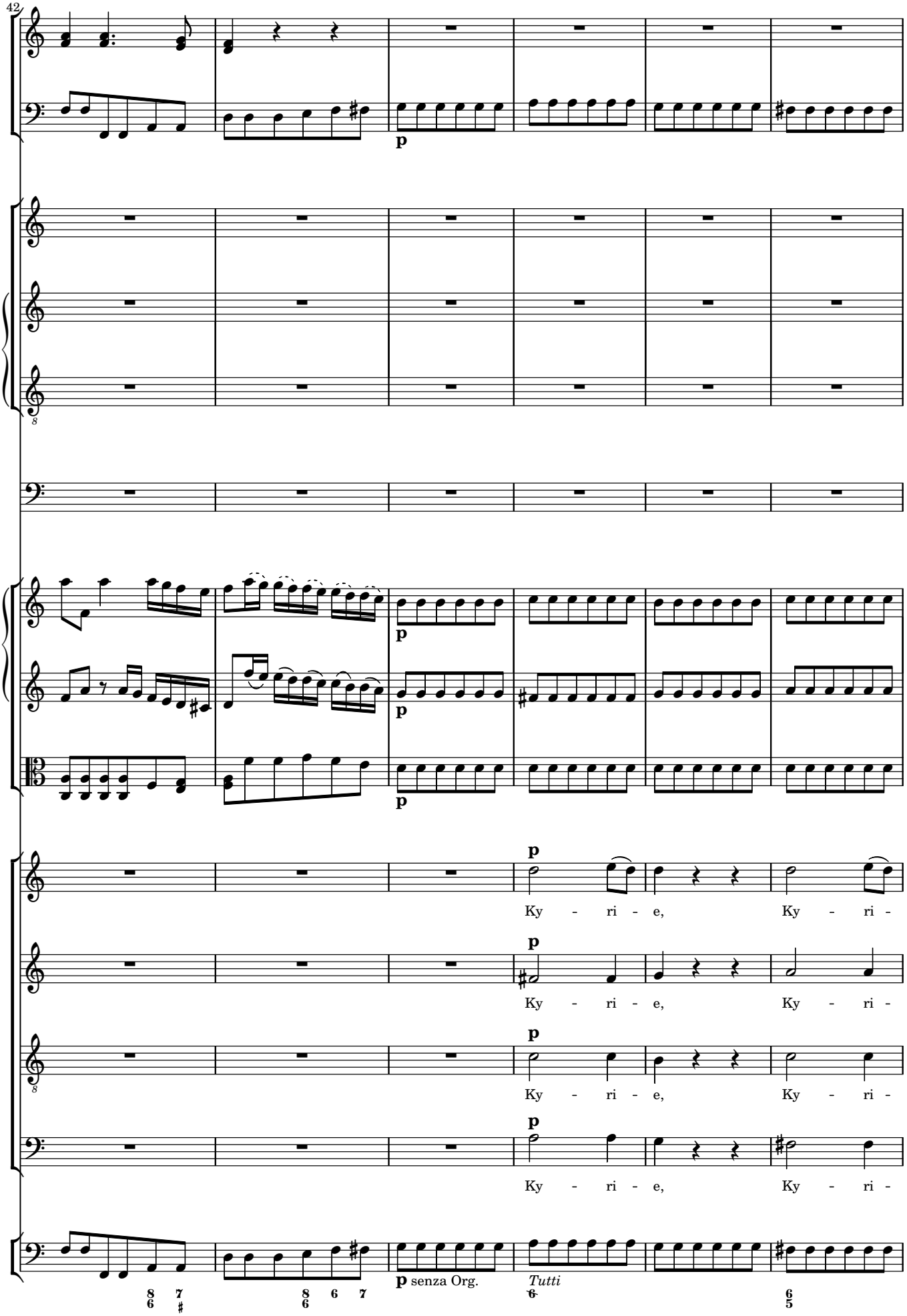
42
p
p
p
p
p
Ky - ri - e, Ky - ri -
Ky - ri - e, Ky - ri -
Ky - ri - e, Ky - ri -
Ky - ri - e, Ky - ri -
p senza Org.
Tutti

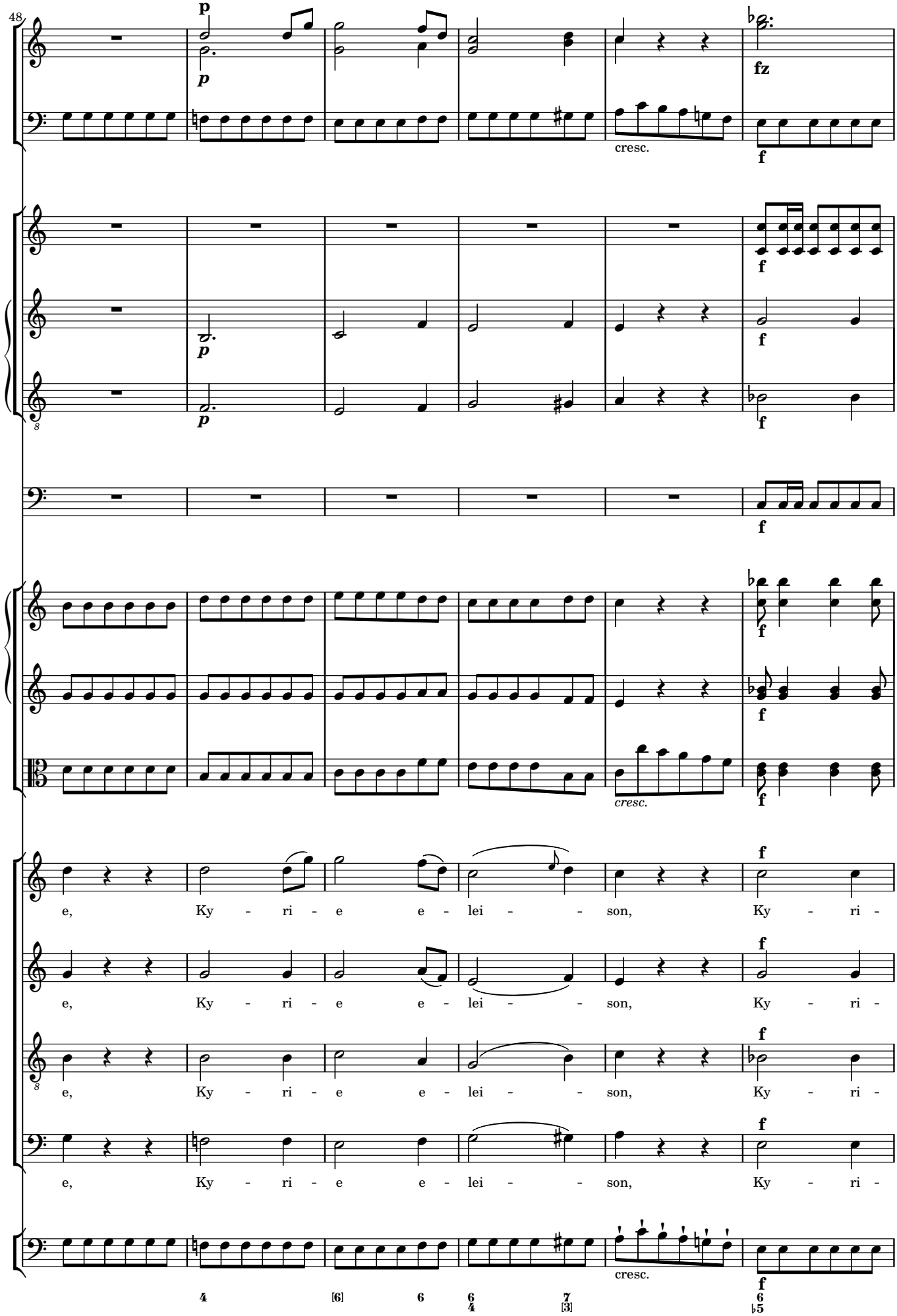
48
p
p
fz
cresc.
f
f
p
p
f
f
f
cresc.
f
f
e, Ky - ri - e e - lei - - son, Ky - ri -
e, Ky - ri - e e - lei - - son, Ky - ri -
e, Ky - ri - e e - lei - - son, Ky - ri -
e, Ky - ri - e e - lei - - son, Ky - ri -
cresc.
f
4
[6]
6
6/4
7/[3]
6/♭5

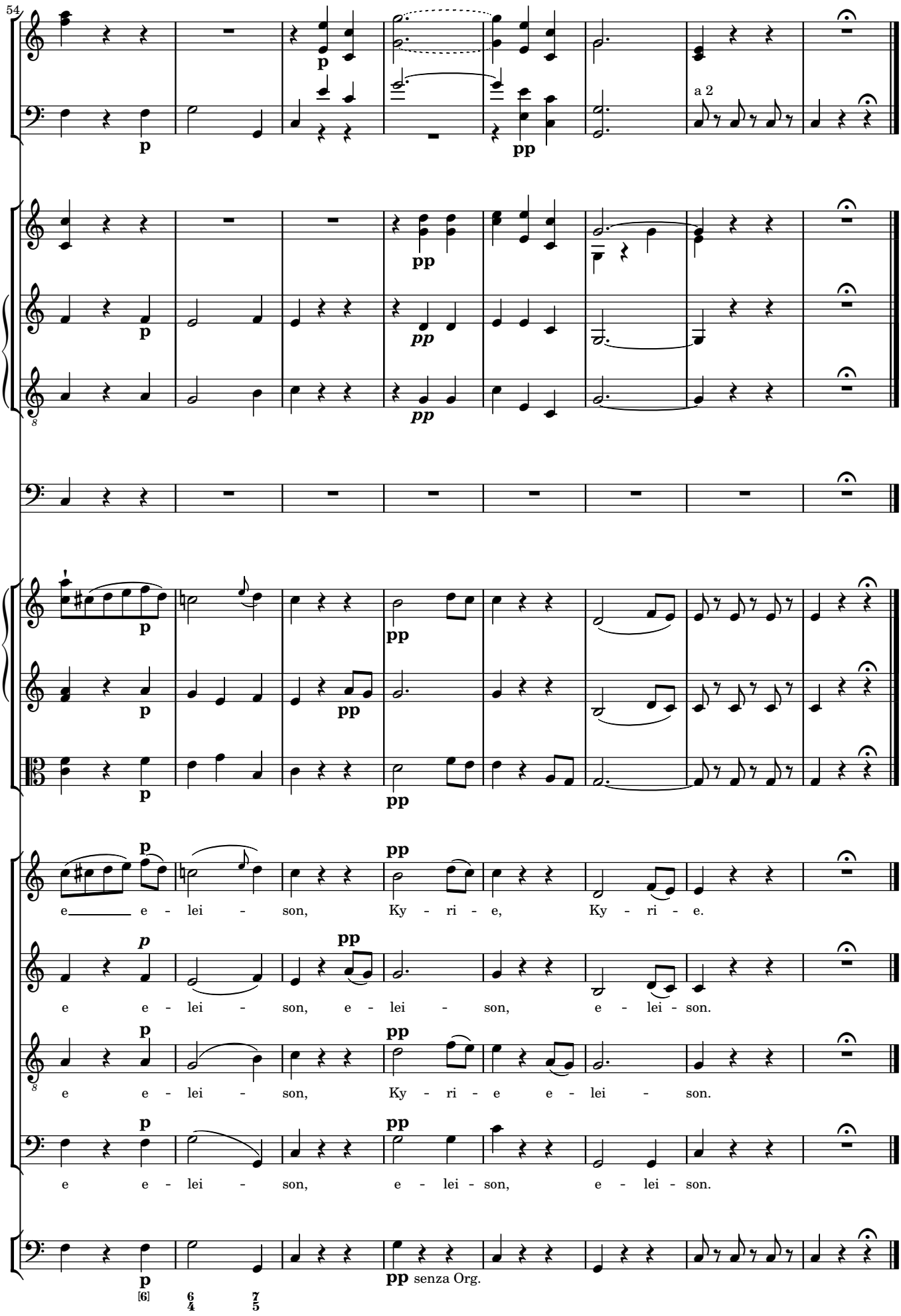
54
a 2
e e - lei - son, Ky - ri - e, Ky - ri - e.
e e - lei - son, e - lei - son, e - lei - son.
e e - lei - son, Ky - ri - e e - lei - son.
e e - lei - son, e - lei - son, e - lei - son.
[6]
pp senza Org.

2 GLORIA

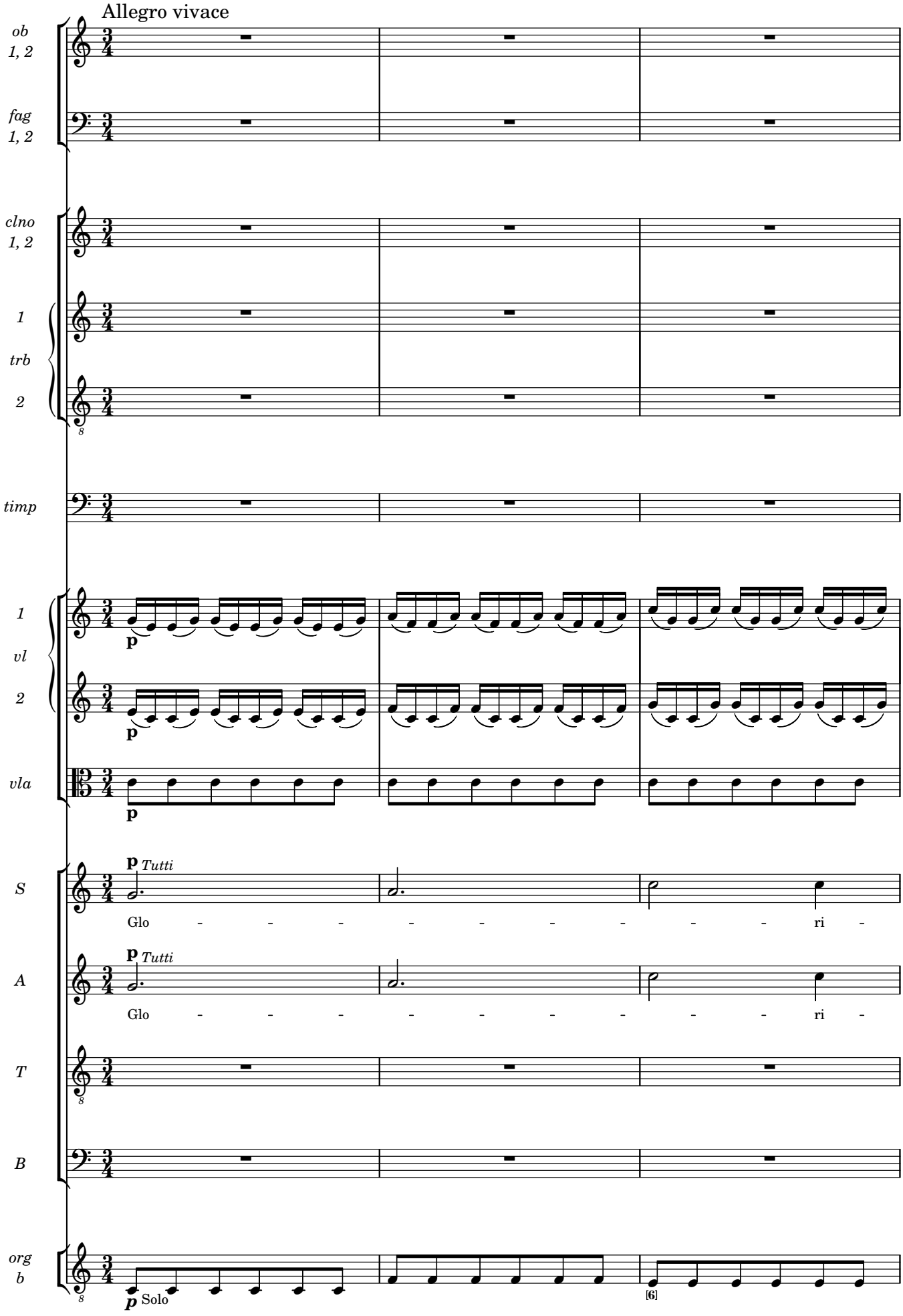
Allegro vivace
ob 1, 2
fag 1, 2
clno 1, 2
1
trb
2
timp
1
vl
2
vla
p
S
A
T
B
p Tutti
Glo - - - - - - - - - ri -
org b
p Solo
[6]

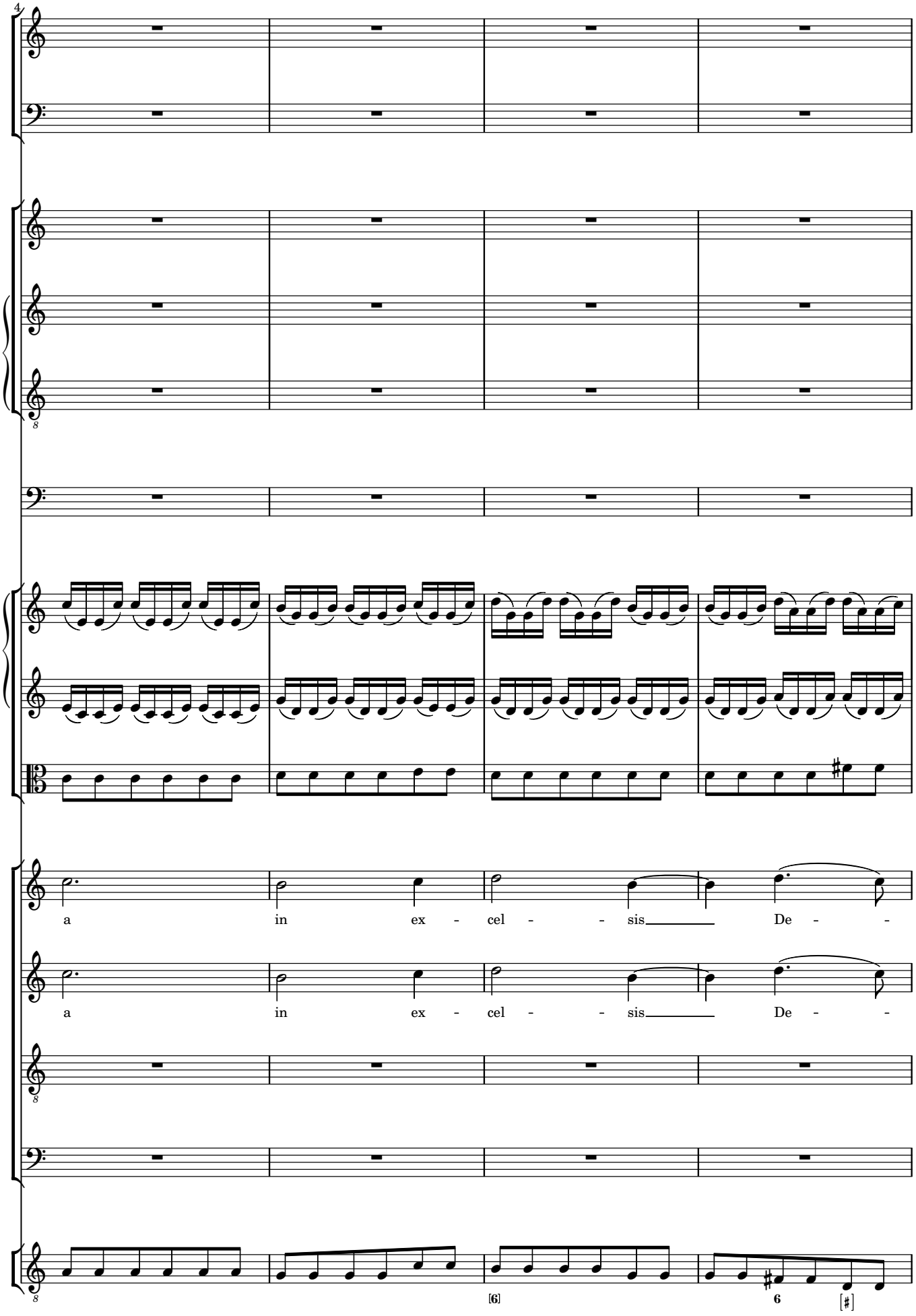
4
a in ex - cel - - sis De - -
a in ex - cel - - sis De - -
[6]
6
[♯]

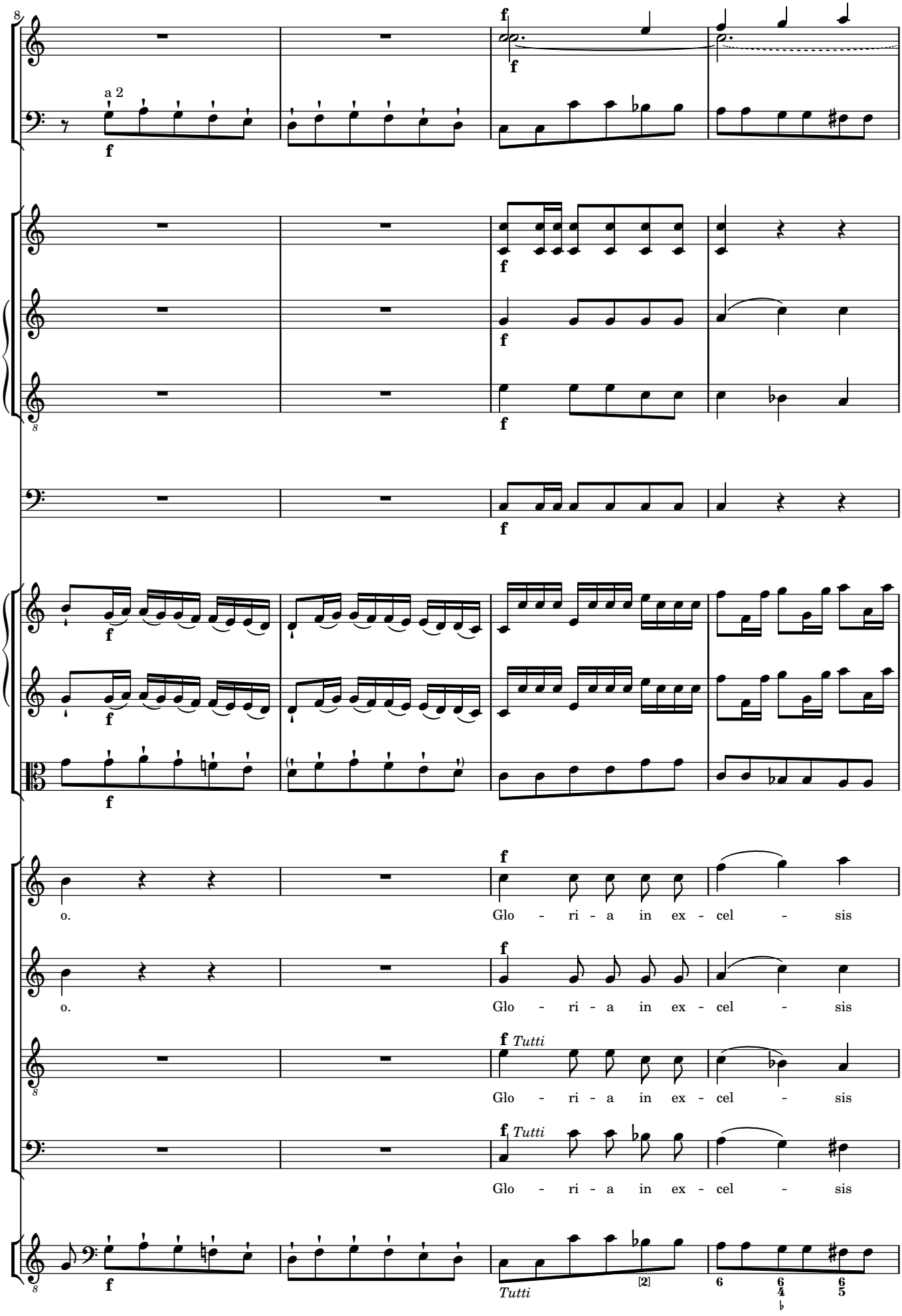
a 2
o.
Glo - ri - a in ex - cel - sis
o.
Glo - ri - a in ex - cel - sis
Tutti
Glo - ri - a in ex - cel - sis
Tutti
Glo - ri - a in ex - cel - sis
Tutti

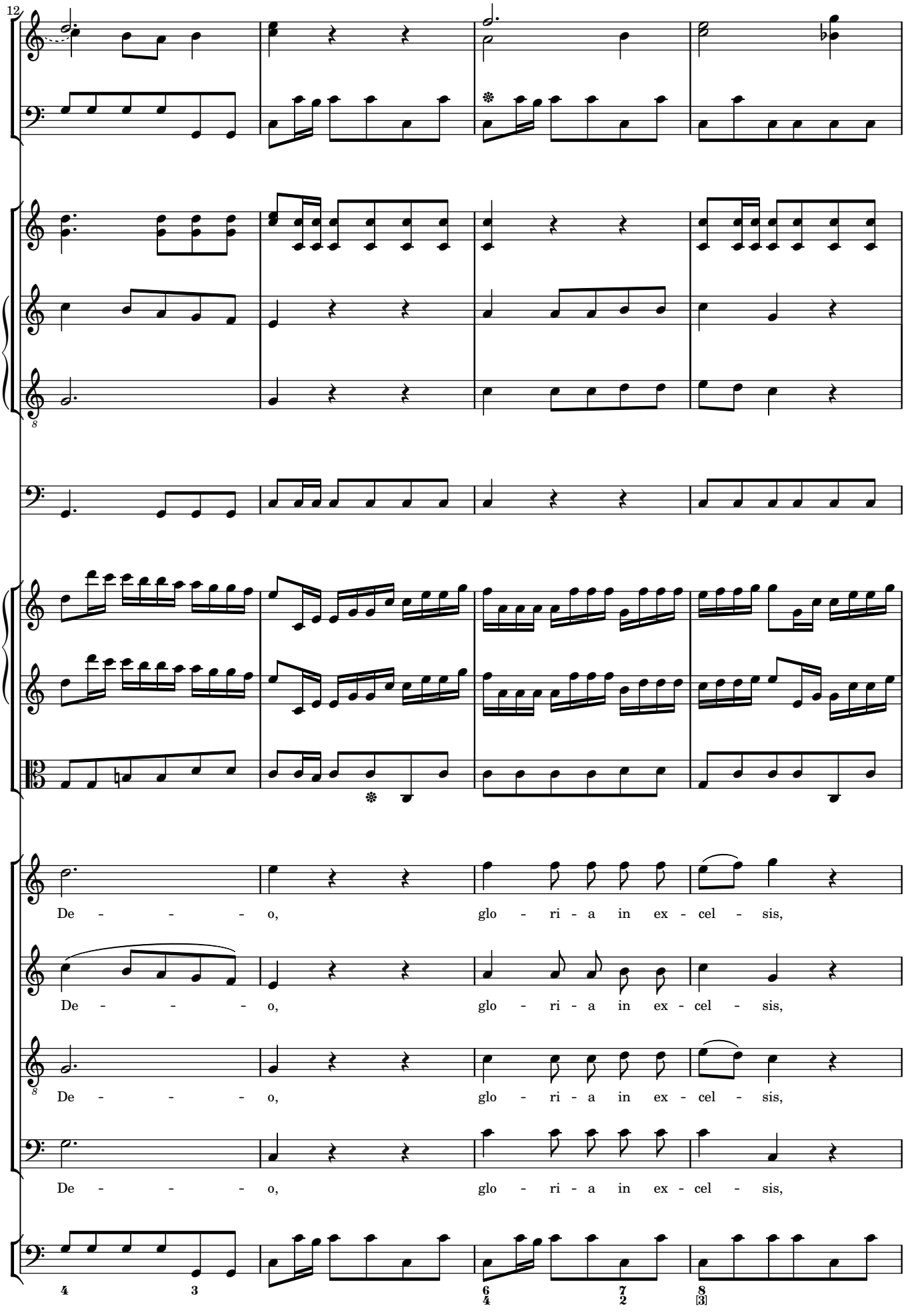
12
De - - - - o, glo - ri - a in ex - cel - sis,
De - - - - o, glo - ri - a in ex - cel - sis,
De - - - - o, glo - ri - a in ex - cel - sis,
De - - - - o, glo - ri - a in ex - cel - sis,

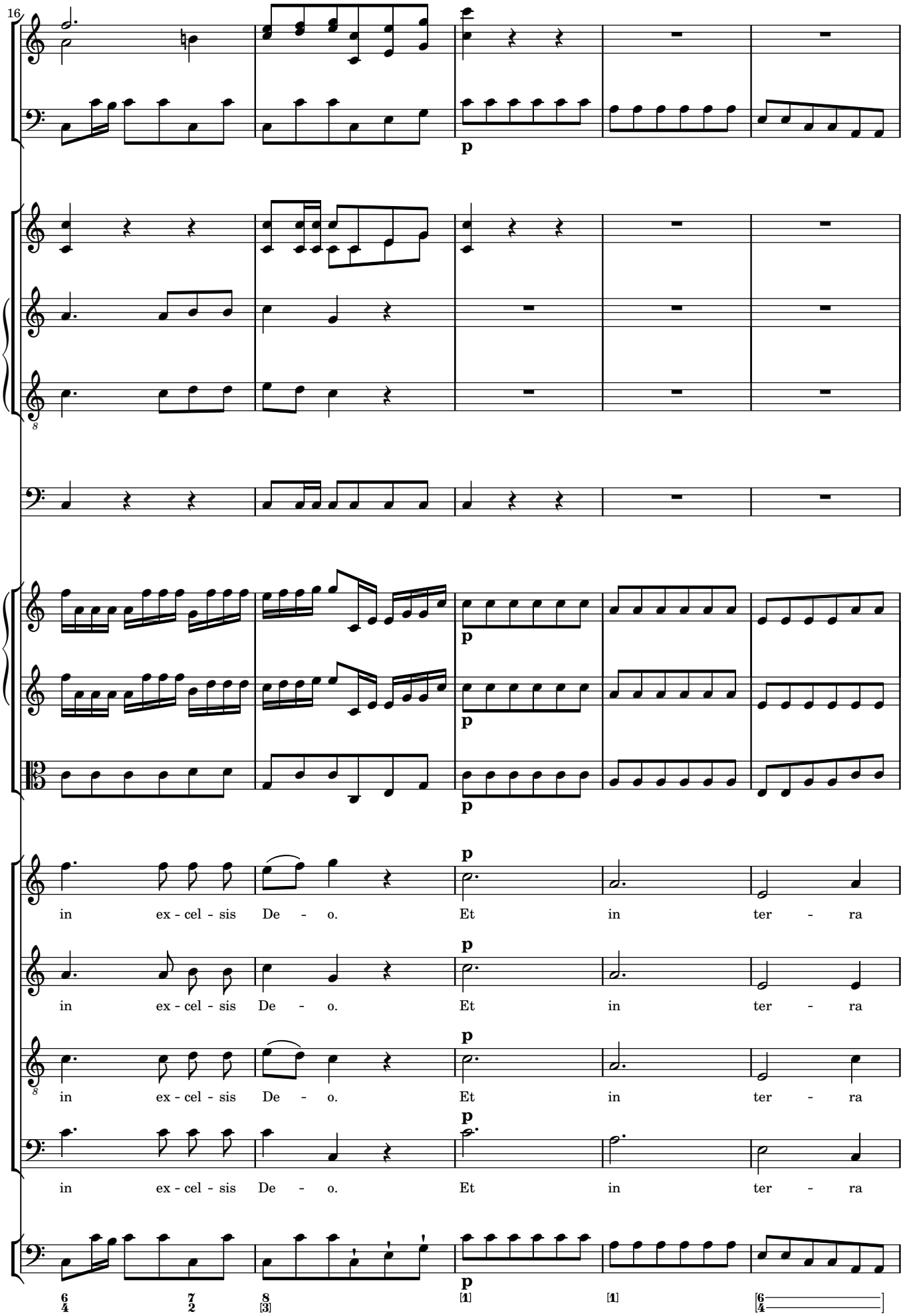
16
p
p
p
p
p
in ex - cel - sis De - o. Et in ter - ra
in ex - cel - sis De - o. Et in ter - ra
in ex - cel - sis De - o. Et in ter - ra
in ex - cel - sis De - o. Et in ter - ra
p
6/4
7/2
8/[3]
[1]
[1]
[6/4]

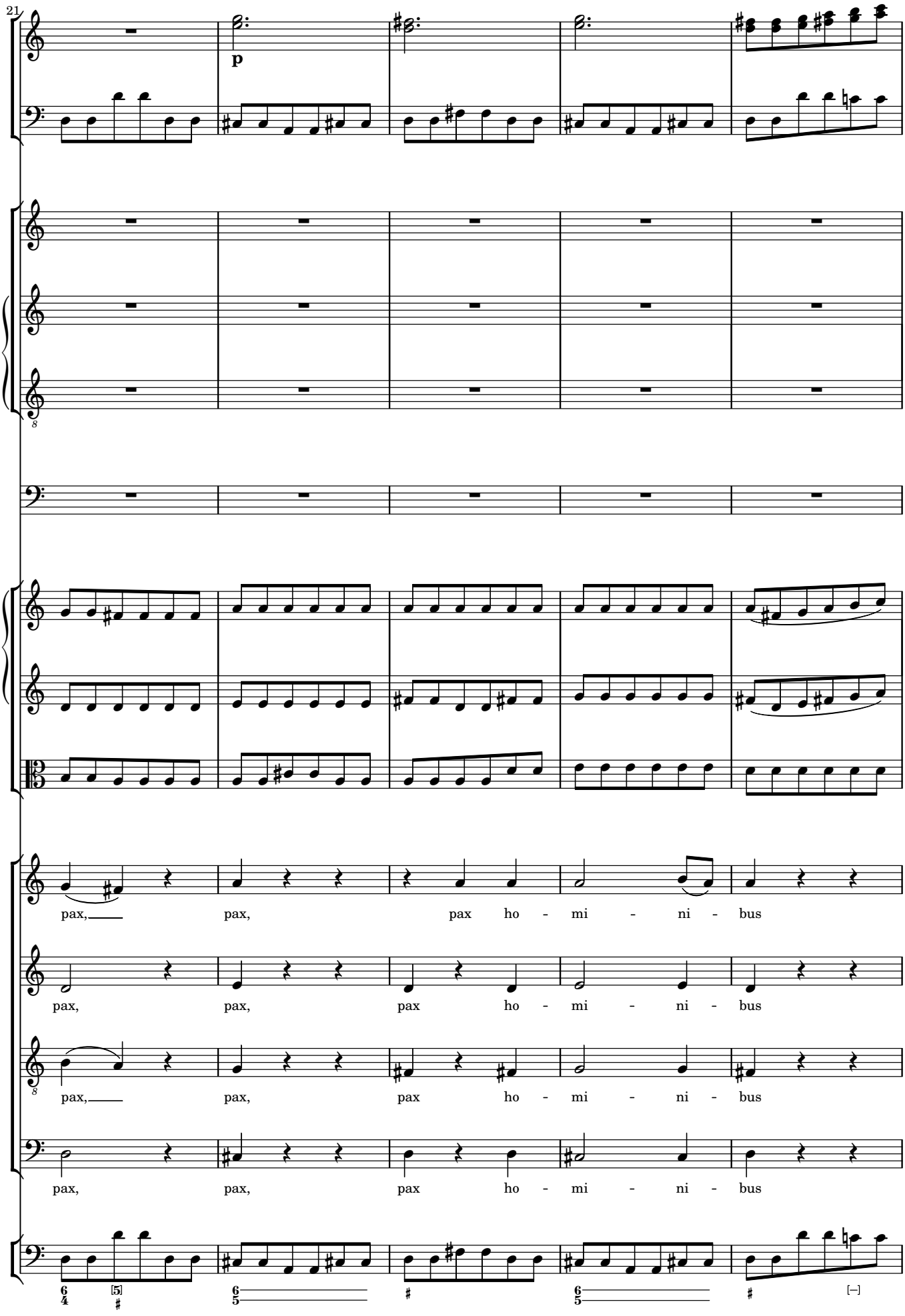
21
p
pax, pax, pax ho - mi - ni - bus
pax, pax, pax ho - mi - ni - bus
pax, pax, pax ho - mi - ni - bus
pax, pax, pax ho - mi - ni - bus

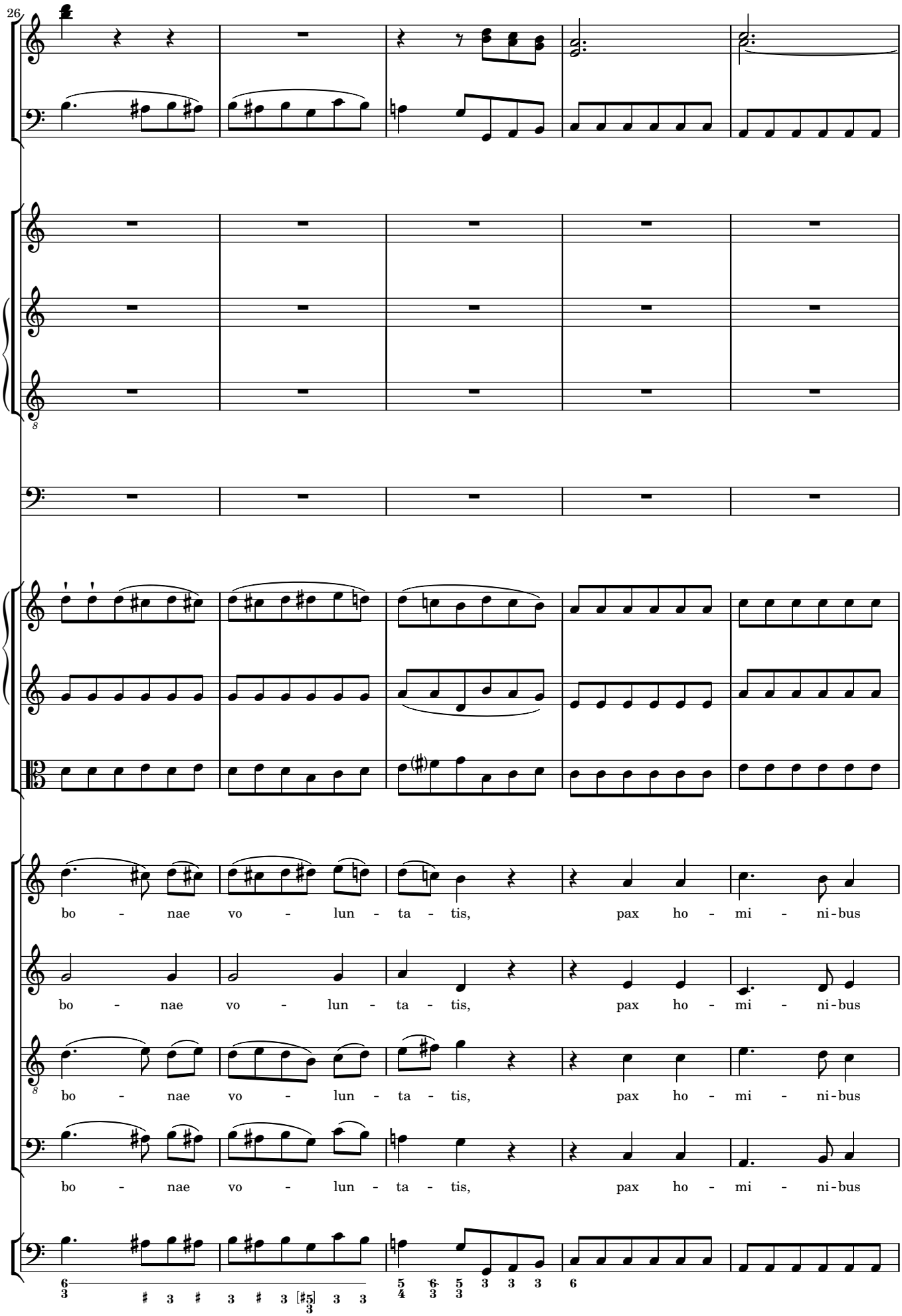
26
bo - nae vo - lun - ta - tis, pax ho - mi - ni-bus
bo - nae vo - lun - ta - tis, pax ho - mi - ni-bus
bo - nae vo - lun - ta - tis, pax ho - mi - ni-bus
bo - nae vo - lun - ta - tis, pax ho - mi - ni-bus

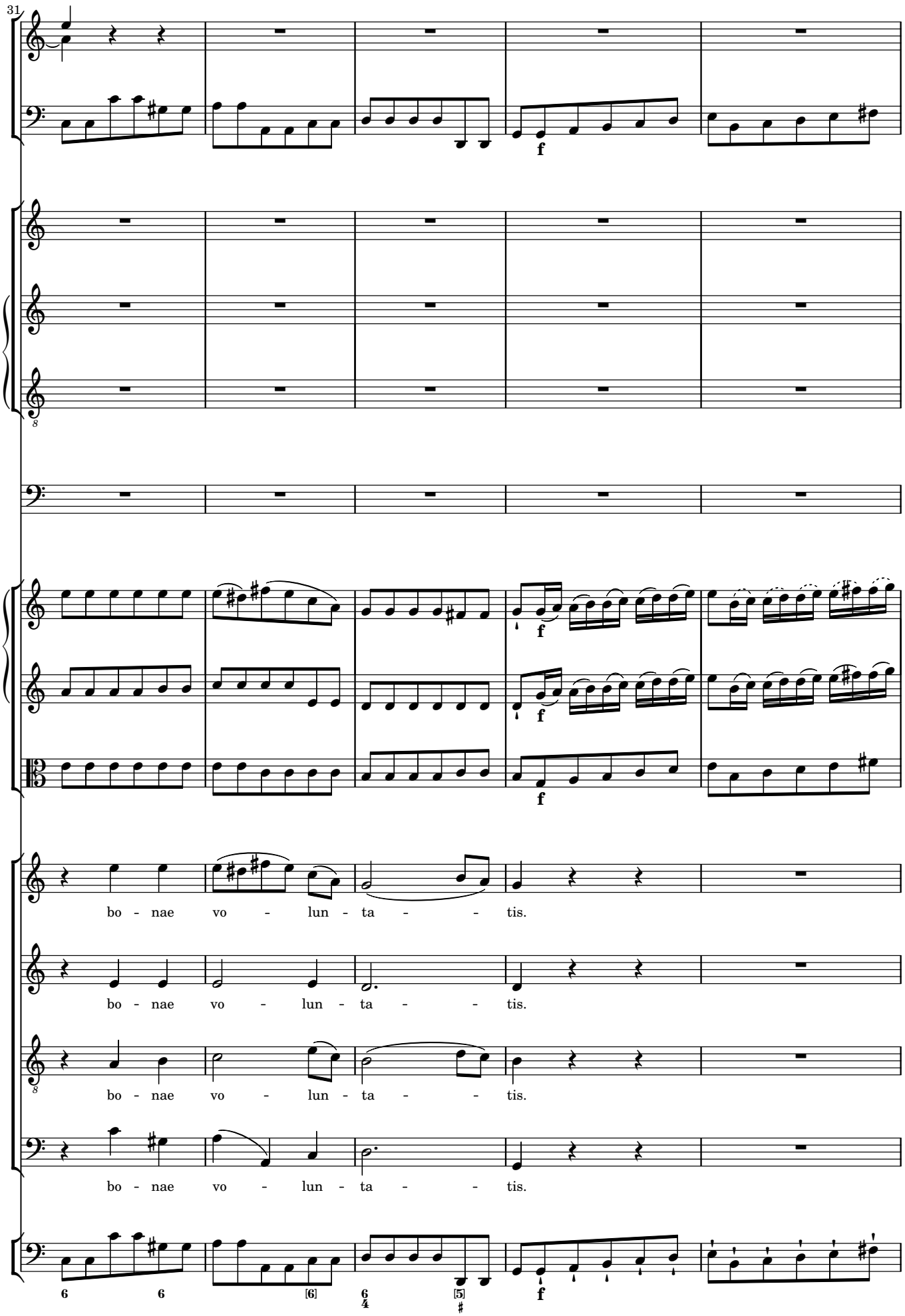
31
f
f
f
f
bo - nae vo - lun - ta - - tis.
bo - nae vo - lun - ta - - tis.
bo - nae vo - lun - ta - - tis.
bo - nae vo - lun - ta - - tis.
f

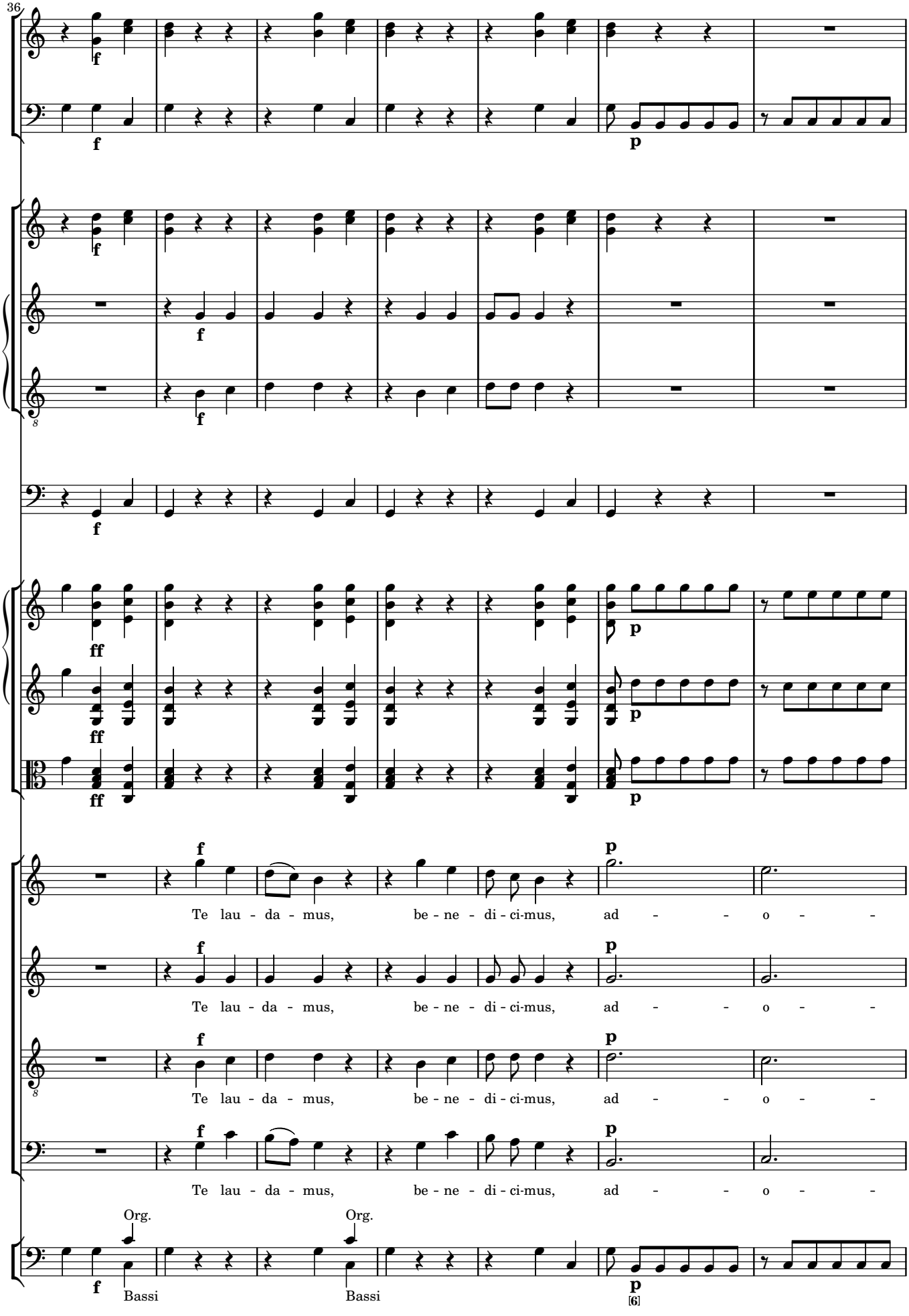
36
Te lau - da - mus, be - ne - di - ci-mus, ad - - - o - -
Te lau - da - mus, be - ne - di - ci-mus, ad - - - o - -
Te lau - da - mus, be - ne - di - ci-mus, ad - - - o - -
Te lau - da - mus, be - ne - di - ci-mus, ad - - - o - -
Org.
Org.
Bassi
Bassi
[6]

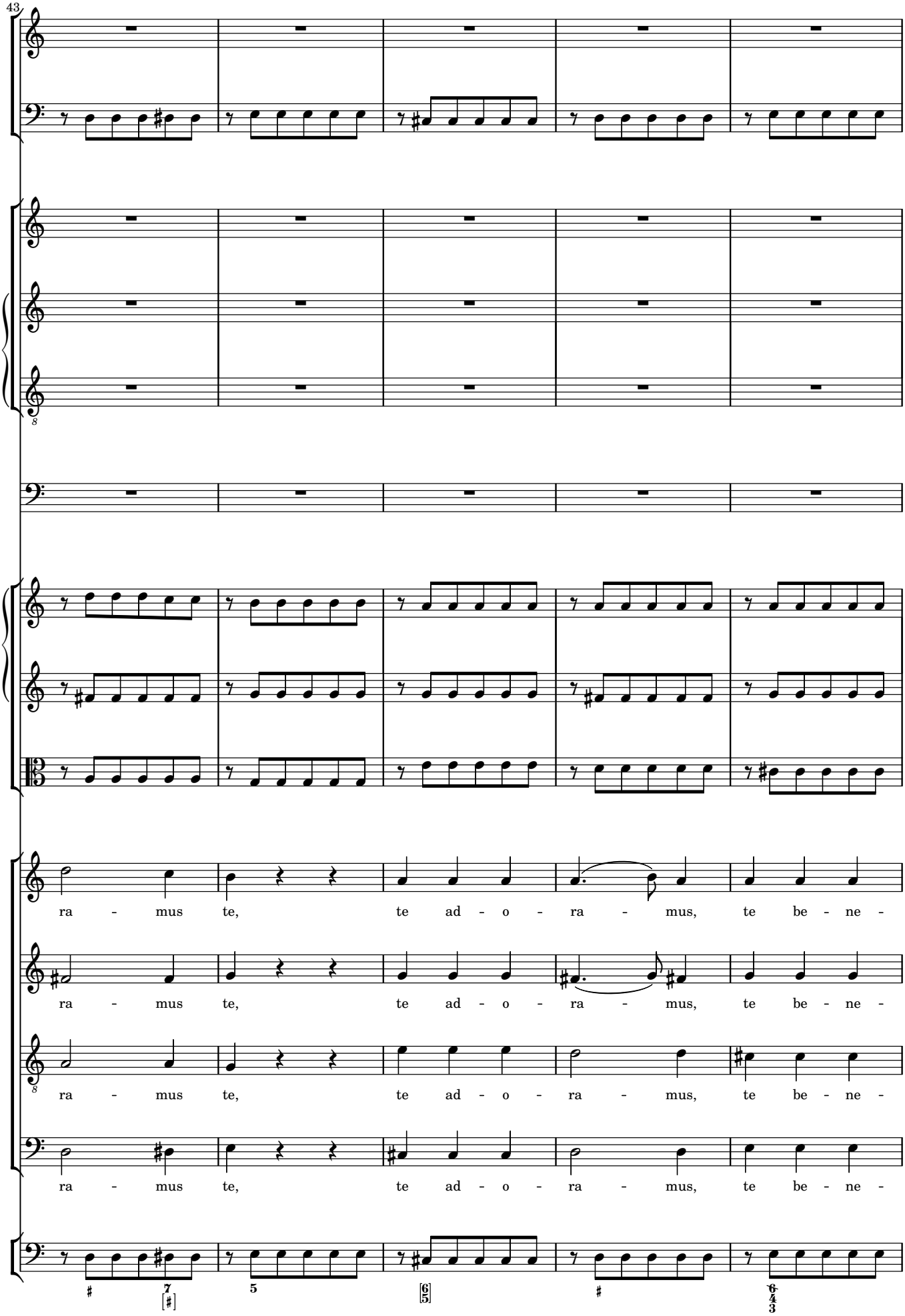
43
ra - mus te, te ad - o - ra - mus, te be - ne -
ra - mus te, te ad - o - ra - mus, te be - ne -
ra - mus te, te ad - o - ra - mus, te be - ne -
ra - mus te, te ad - o - ra - mus, te be - ne -

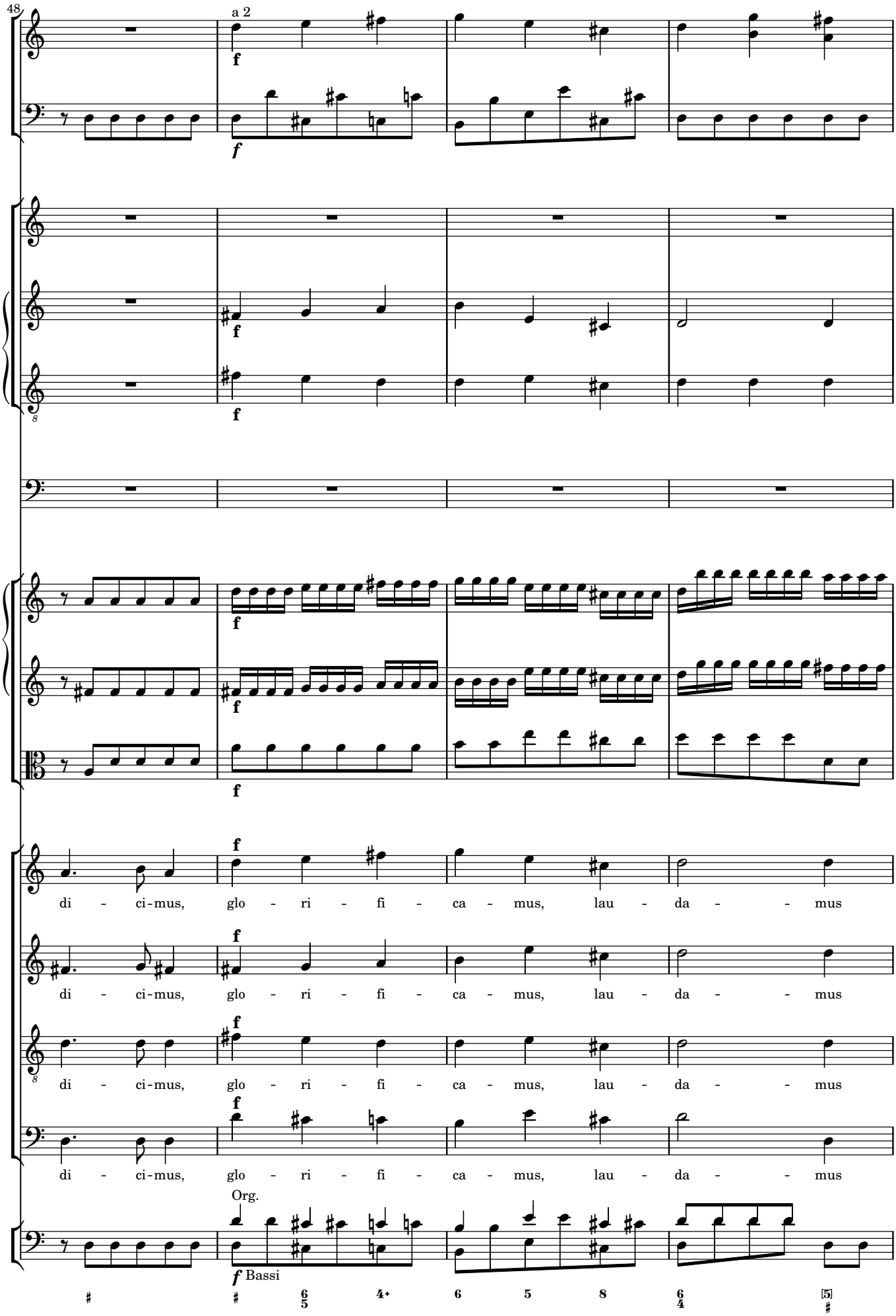
48
a 2
f
di - ci-mus, glo - ri - fi - ca - mus, lau - da - - mus
Org.
Bassi

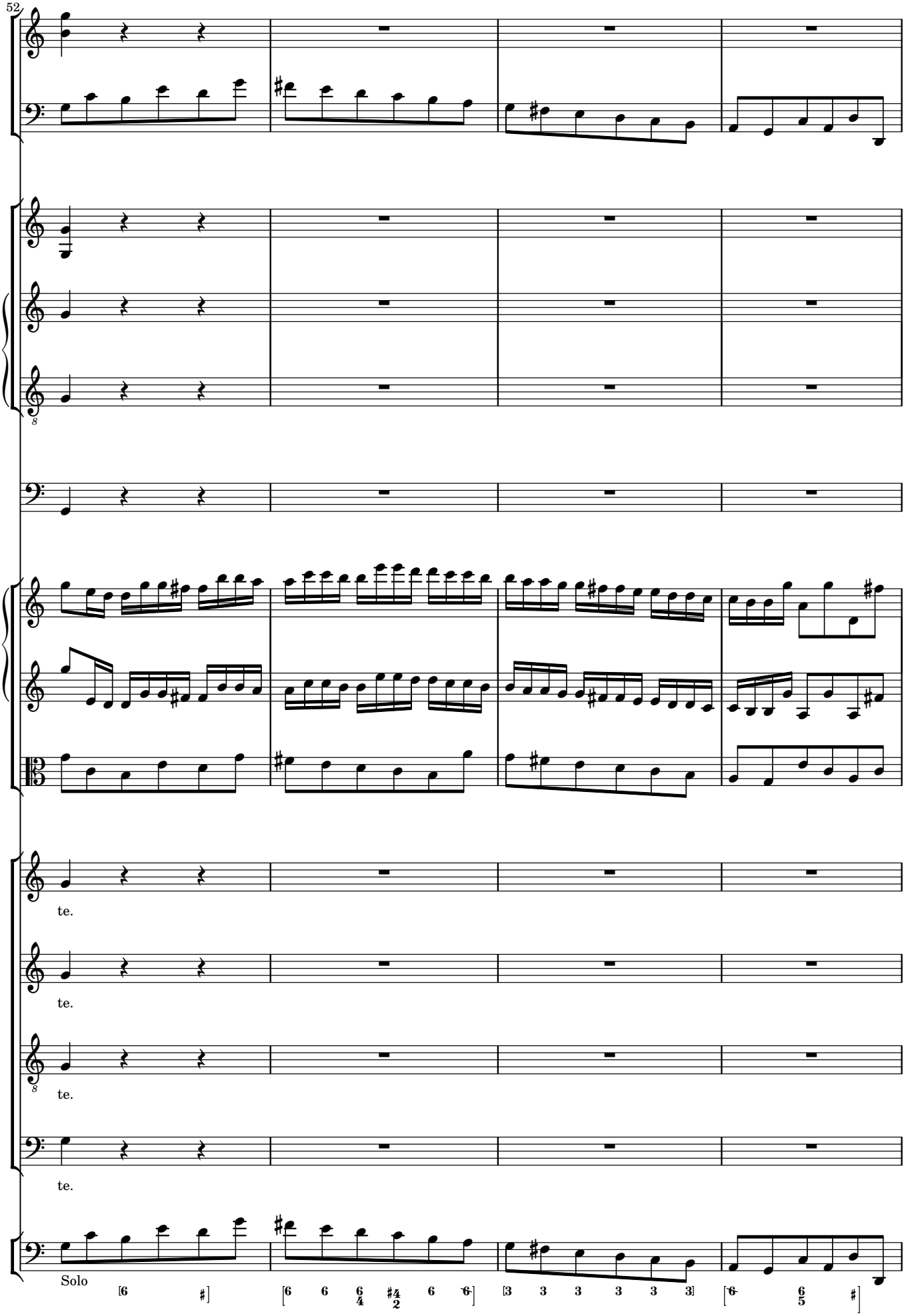
52
te.
te.
te.
te.
Solo

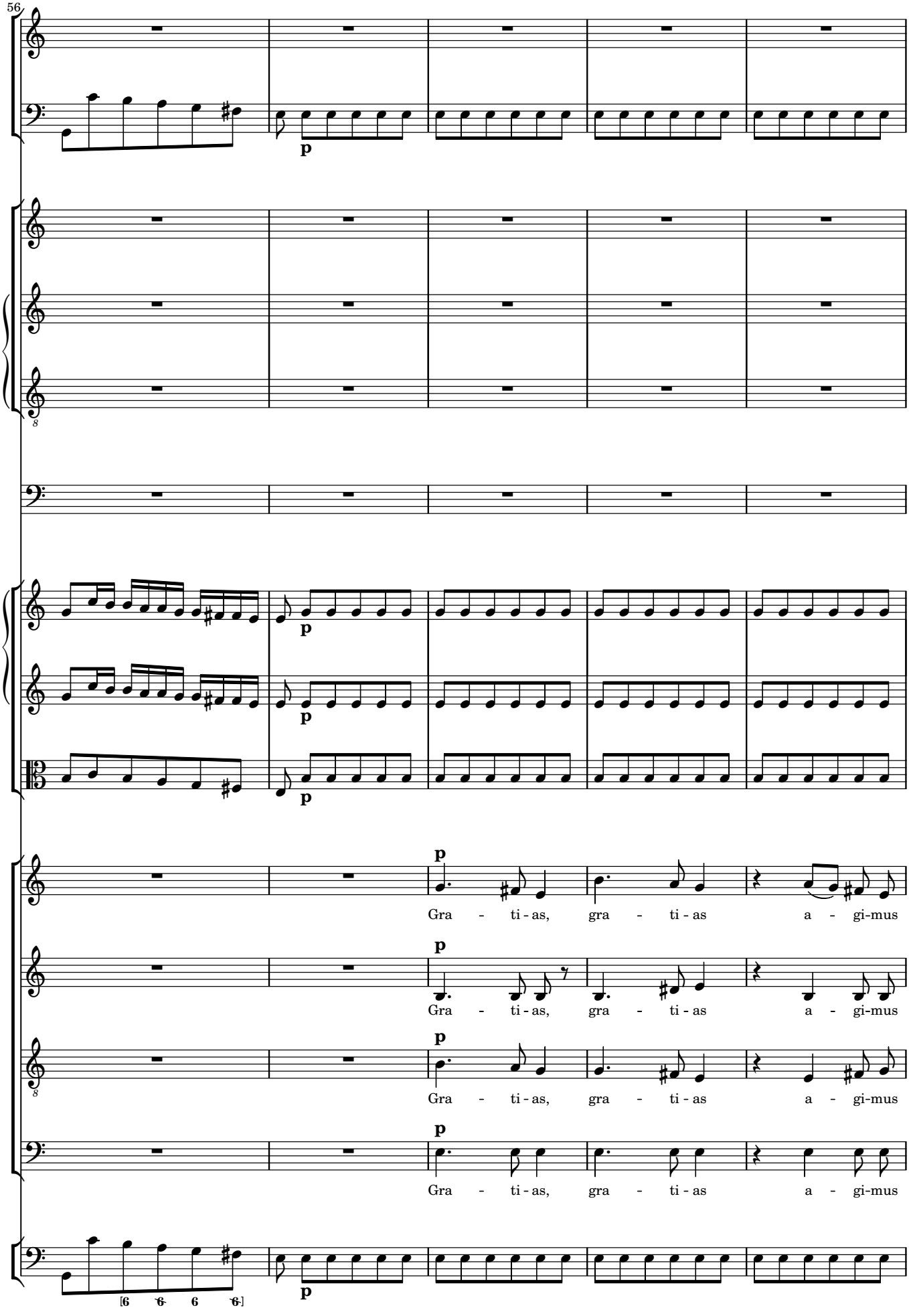
56
p
p
p
p
p
Gra - ti - as, gra - ti - as a - gi-mus
Gra - ti - as, gra - ti - as a - gi-mus
Gra - ti - as, gra - ti - as a - gi-mus
Gra - ti - as, gra - ti - as a - gi-mus
p
[6 6 6 6]

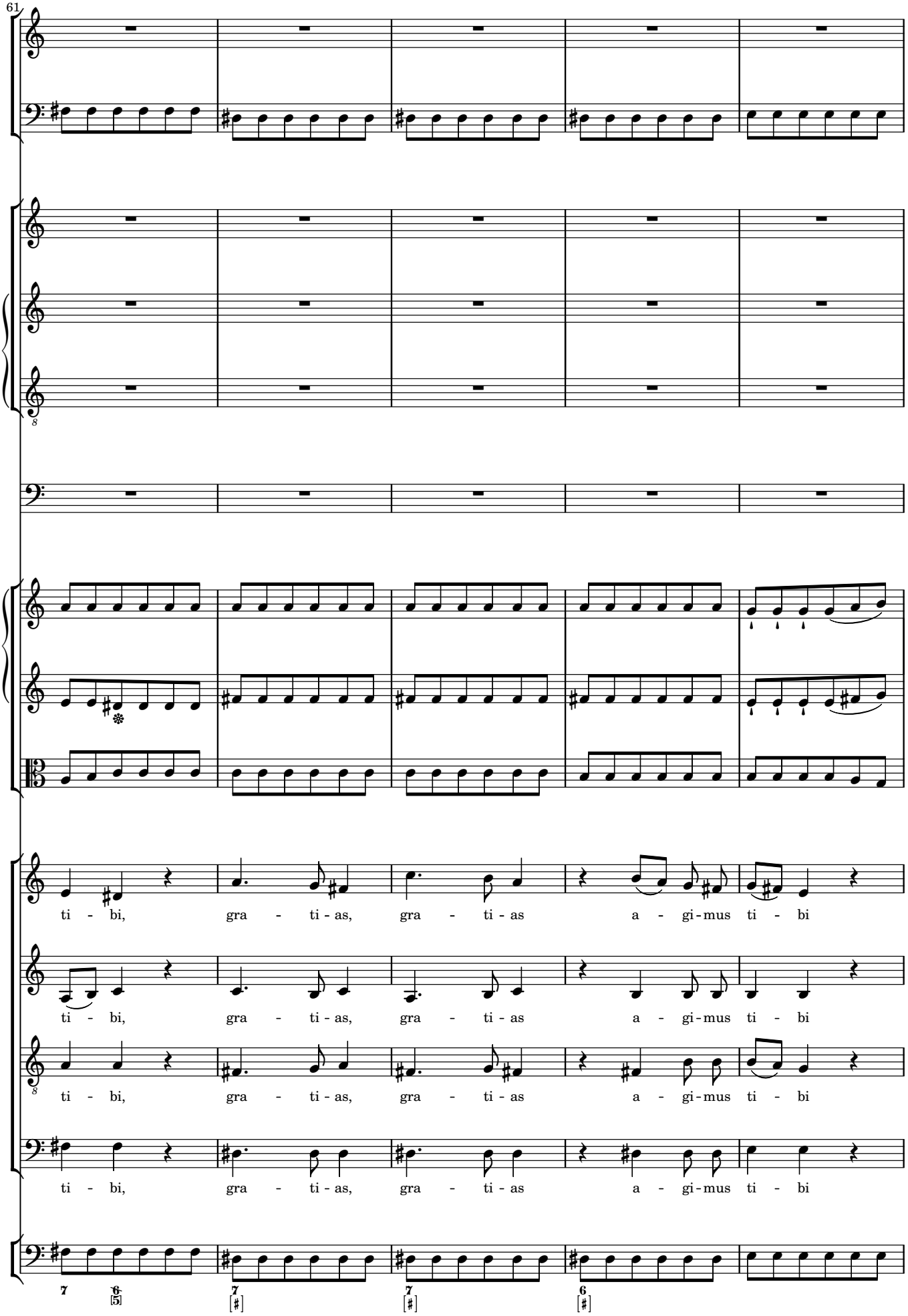
61
ti - bi, gra - ti - as, gra - ti - as a - gi - mus ti - bi
ti - bi, gra - ti - as, gra - ti - as a - gi - mus ti - bi
ti - bi, gra - ti - as, gra - ti - as a - gi - mus ti - bi
ti - bi, gra - ti - as, gra - ti - as a - gi - mus ti - bi

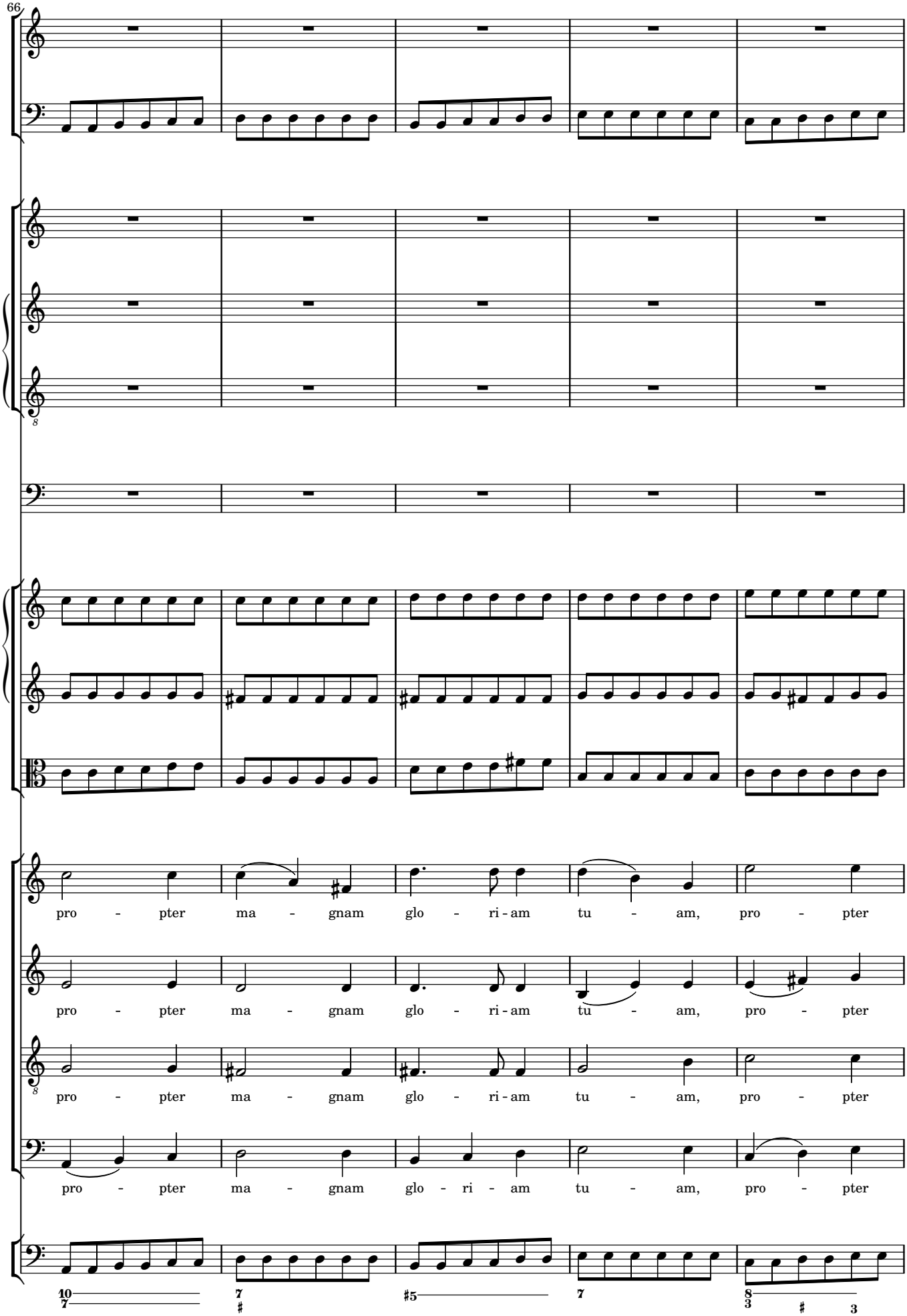
66
pro - pter ma - gnam glo - ri - am tu - am, pro - pter
pro - pter ma - gnam glo - ri - am tu - am, pro - pter
pro - pter ma - gnam glo - ri - am tu - am, pro - pter
pro - pter ma - gnam glo - ri - am tu - am, pro - pter

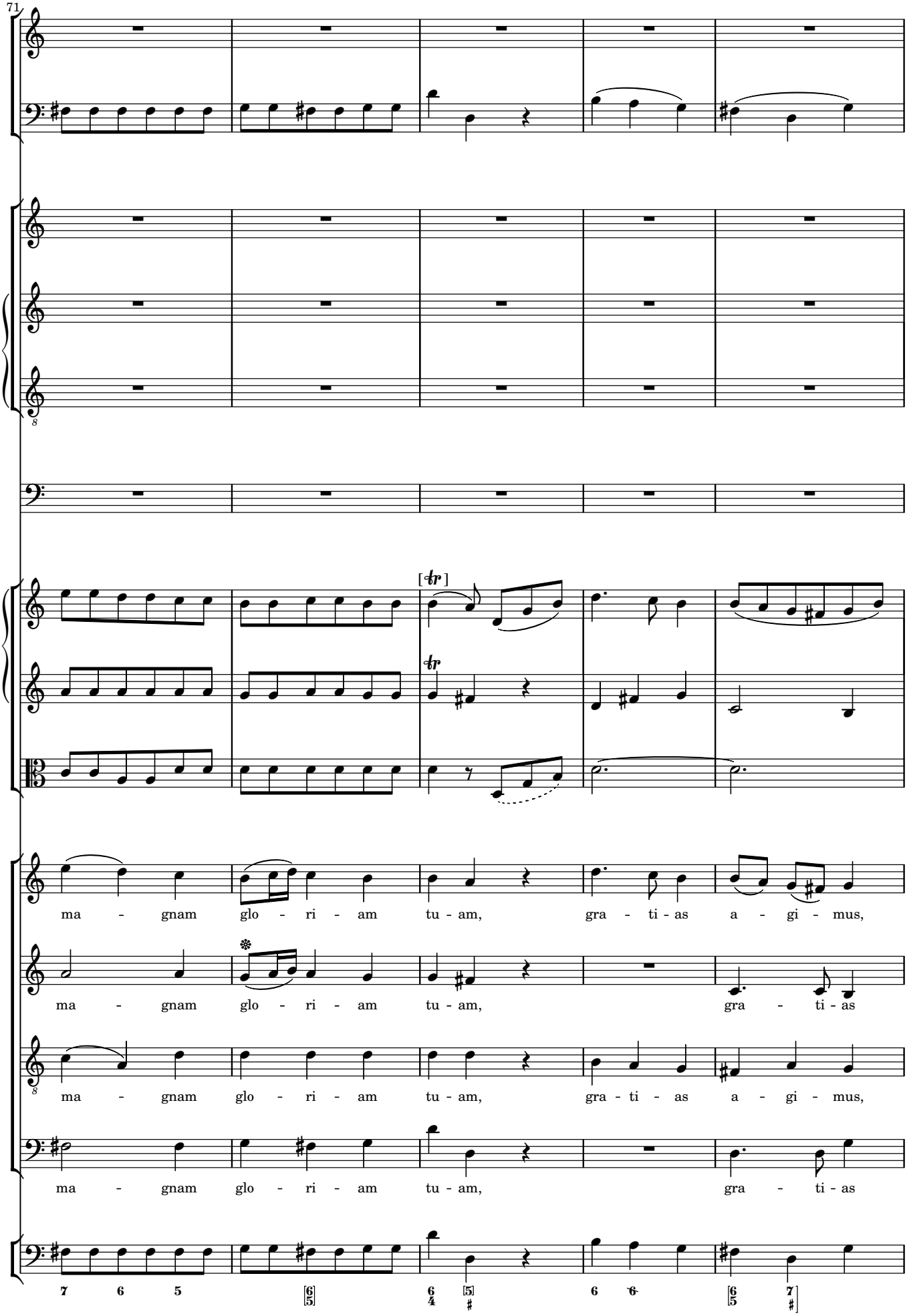
71
ma - gnam glo - ri - am tu - am, gra - ti - as a - gi - mus,
ma - gnam glo - ri - am tu - am, gra - ti - as
ma - gnam glo - ri - am tu - am, gra - ti - as a - gi - mus,
ma - gnam glo - ri - am tu - am, gra - ti - as

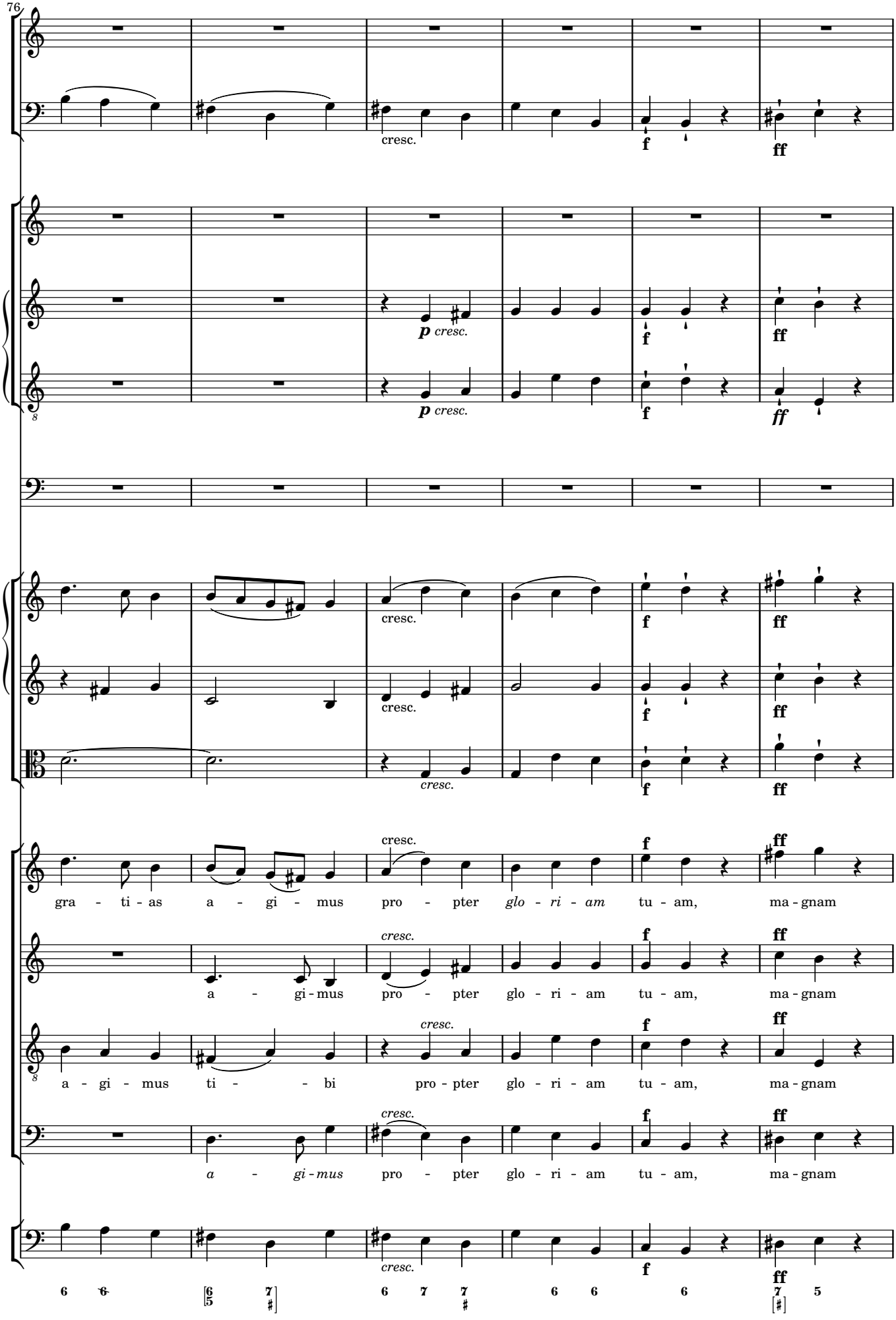
76
cresc.
f
ff
p cresc.
f
ff
8
p cresc.
f
ff
cresc.
f
ff
cresc.
f
ff
cresc.
f
ff
gra - ti - as a - gi - mus pro - pter glo - ri - am tu - am, ma - gnam
cresc.
f
ff
a - gi - mus pro - pter glo - ri - am tu - am, ma - gnam
8
cresc.
f
ff
a - gi - mus ti - - bi pro - pter glo - ri - am tu - am, ma - gnam
cresc.
f
ff
a - gi - mus pro - pter glo - ri - am tu - am, ma - gnam
cresc.
f
ff
6 6 6 7 6 7 7 6 6 6 7 5

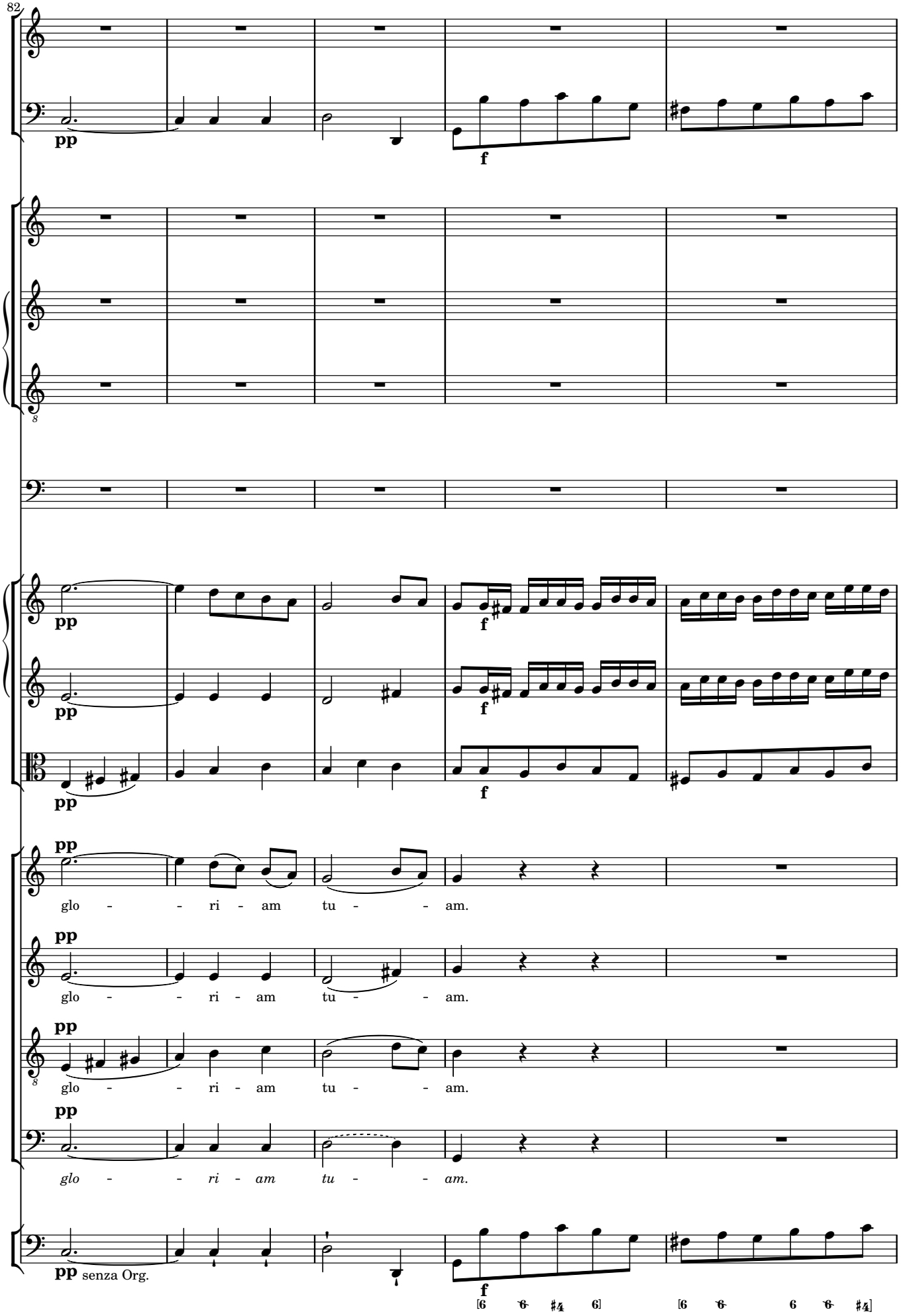
82
pp
f
pp
f
pp
f
pp
glo - - ri - am tu - - am.
pp
glo - - ri - am tu - - am.
pp
glo - - ri - am tu - - am.
pp
glo - - ri - am tu - - am.
pp senza Org.
f

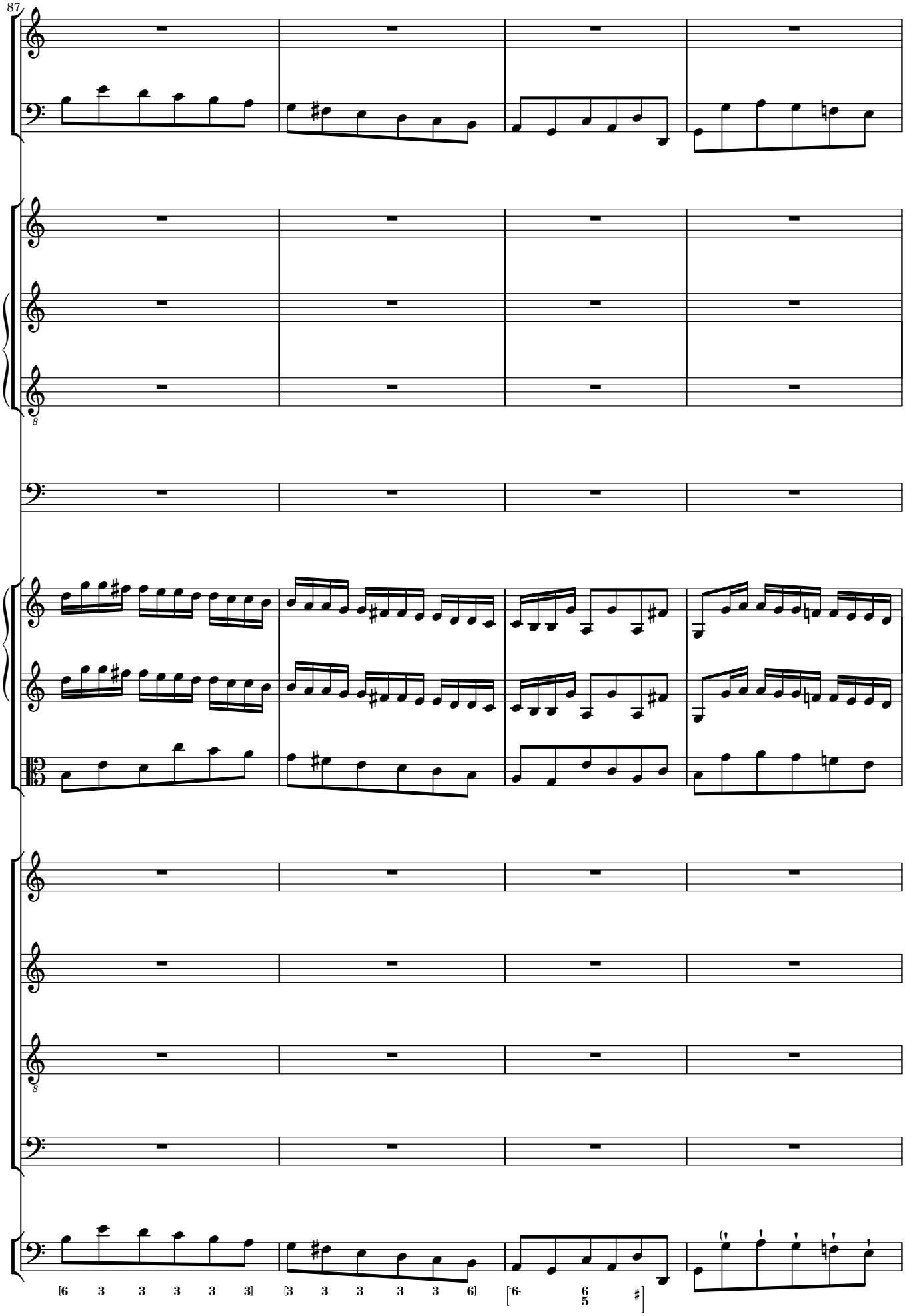
87
8
8
[6 3 3 3 3 3]
[3 3 3 3 3 6]
[6 6/5 #]

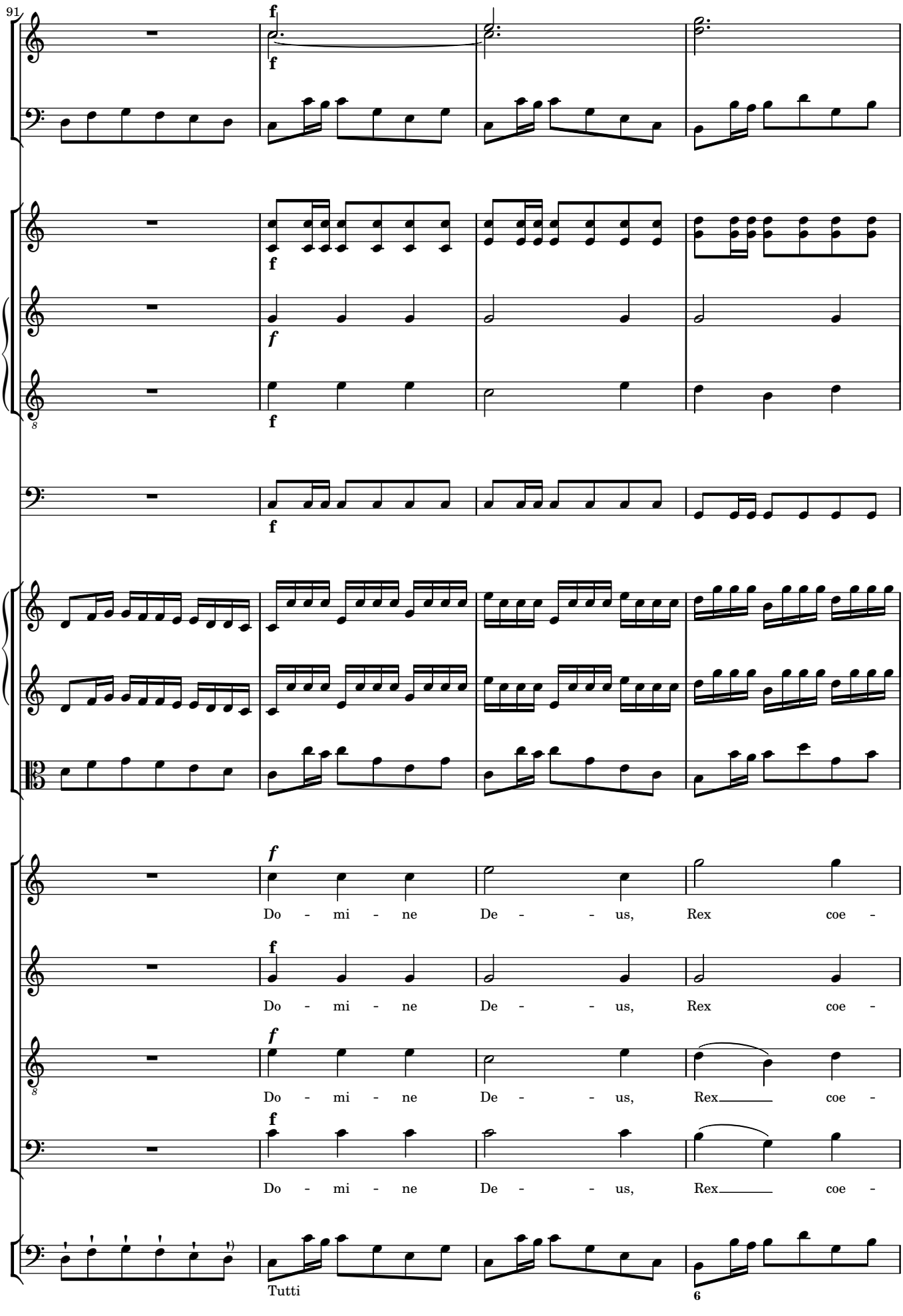
91
Do - mi - ne De - - us, Rex coe -
Do - mi - ne De - - us, Rex coe -
Do - mi - ne De - - us, Rex coe -
Do - mi - ne De - - us, Rex coe -
Tutti
6

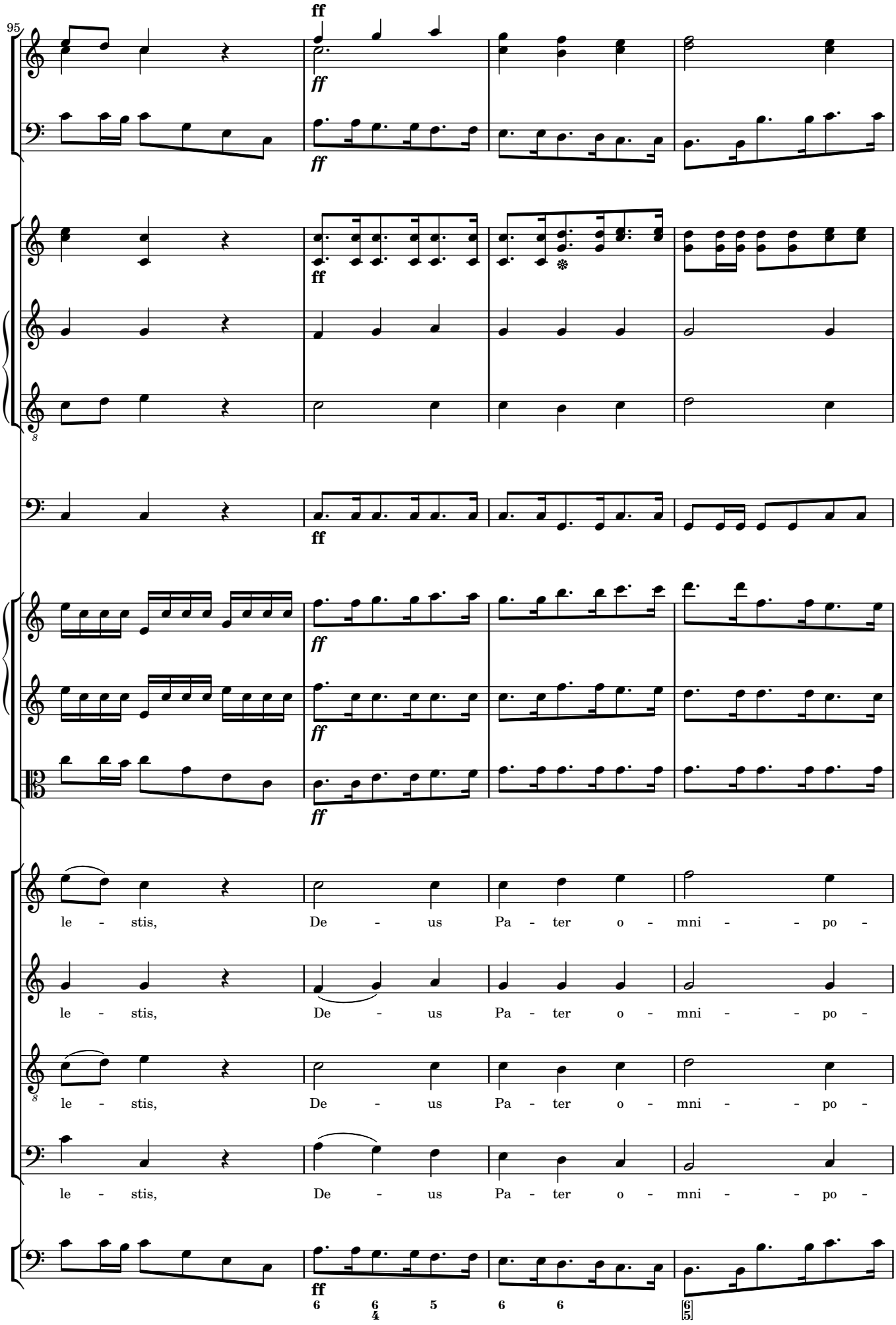
95
ff
ff
ff
ff
ff
ff
ff
ff
le - stis, De - us Pa - ter o - mni - - po -
le - stis, De - us Pa - ter o - mni - - po -
le - stis, De - us Pa - ter o - mni - - po -
le - stis, De - us Pa - ter o - mni - - po -
ff
6 6/4 5 6 6 6/5

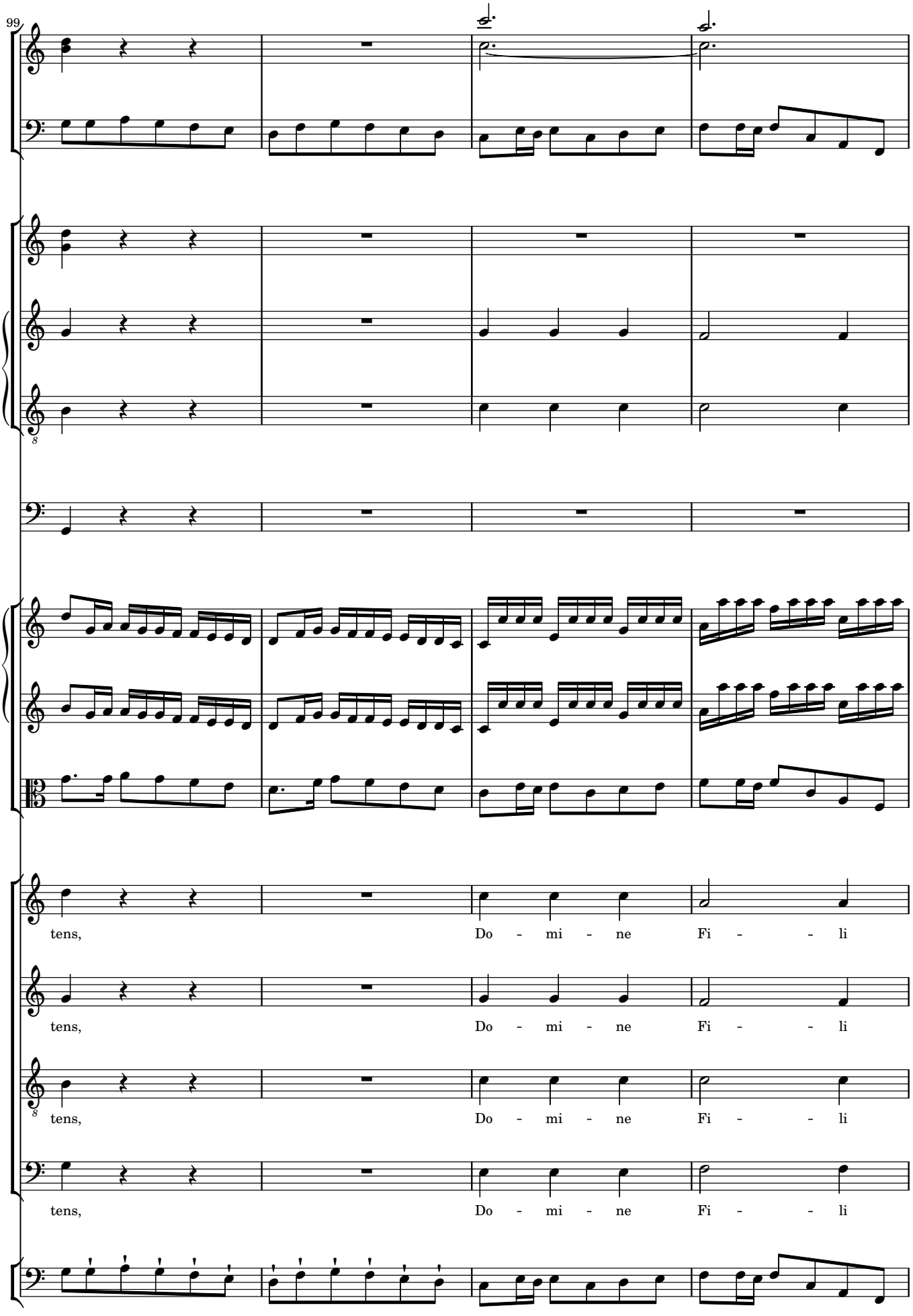
99
tens, Do - mi - ne Fi - - li
tens, Do - mi - ne Fi - - li
tens, Do - mi - ne Fi - - li
tens, Do - mi - ne Fi - - li

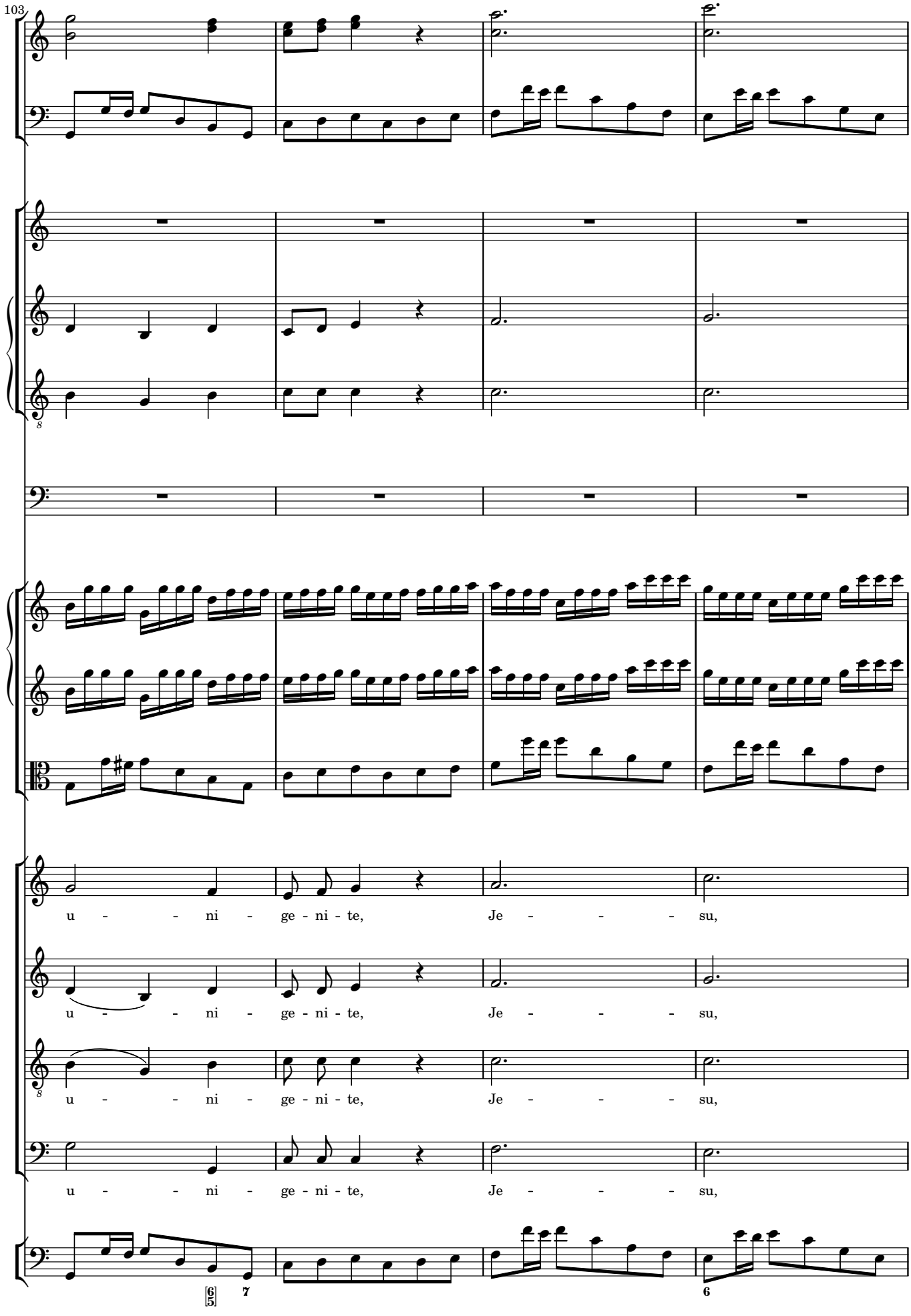
103
u - - ni - ge - ni - te, Je - - - su,
u - - ni - ge - ni - te, Je - - - su,
u - - ni - ge - ni - te, Je - - - su,
u - - ni - ge - ni - te, Je - - - su,
7
6

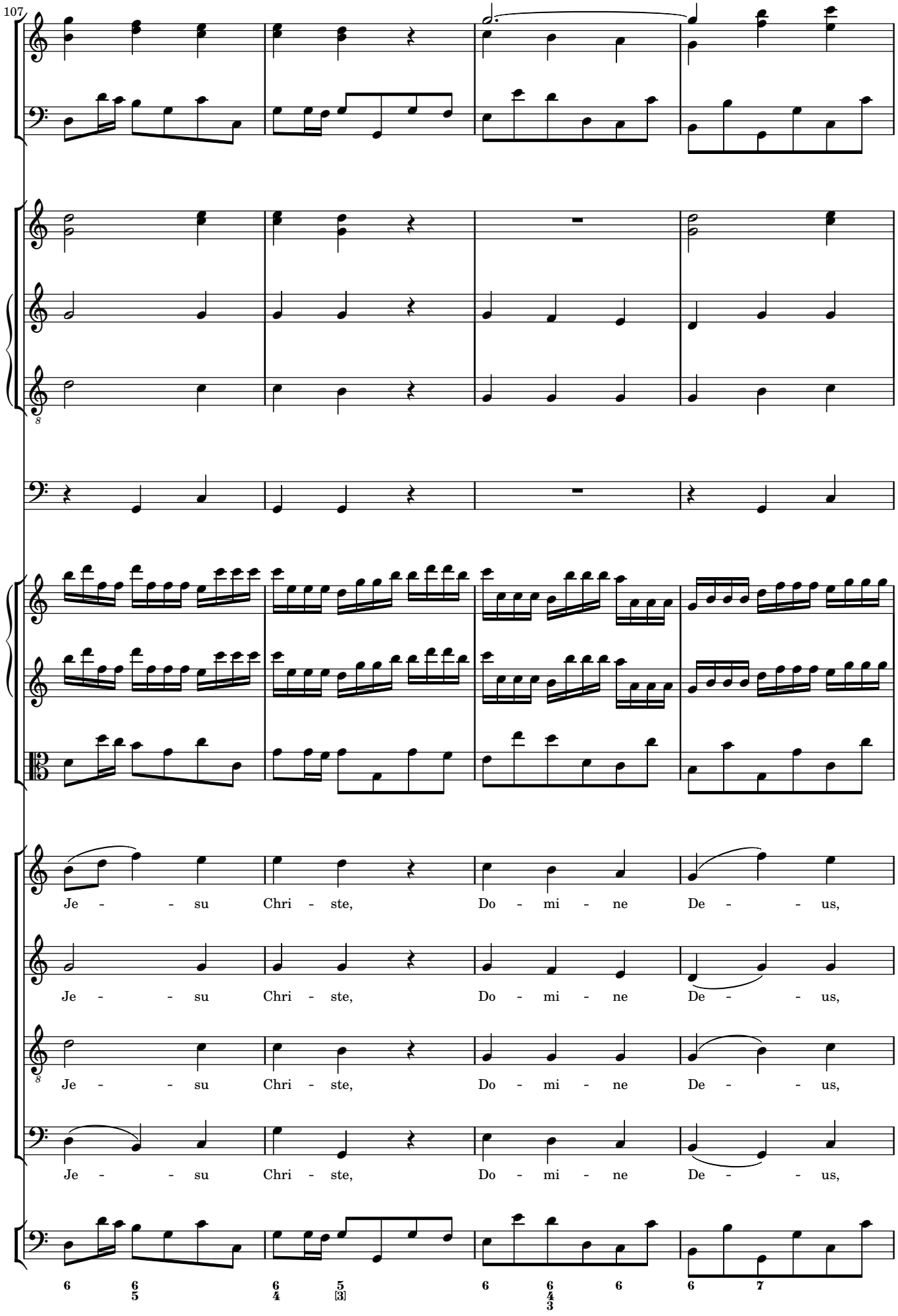
107
Je - - su Chri - ste, Do - mi - ne De - - us,
Je - - su Chri - ste, Do - mi - ne De - - us,
Je - - su Chri - ste, Do - mi - ne De - - us,
Je - - su Chri - ste, Do - mi - ne De - - us,

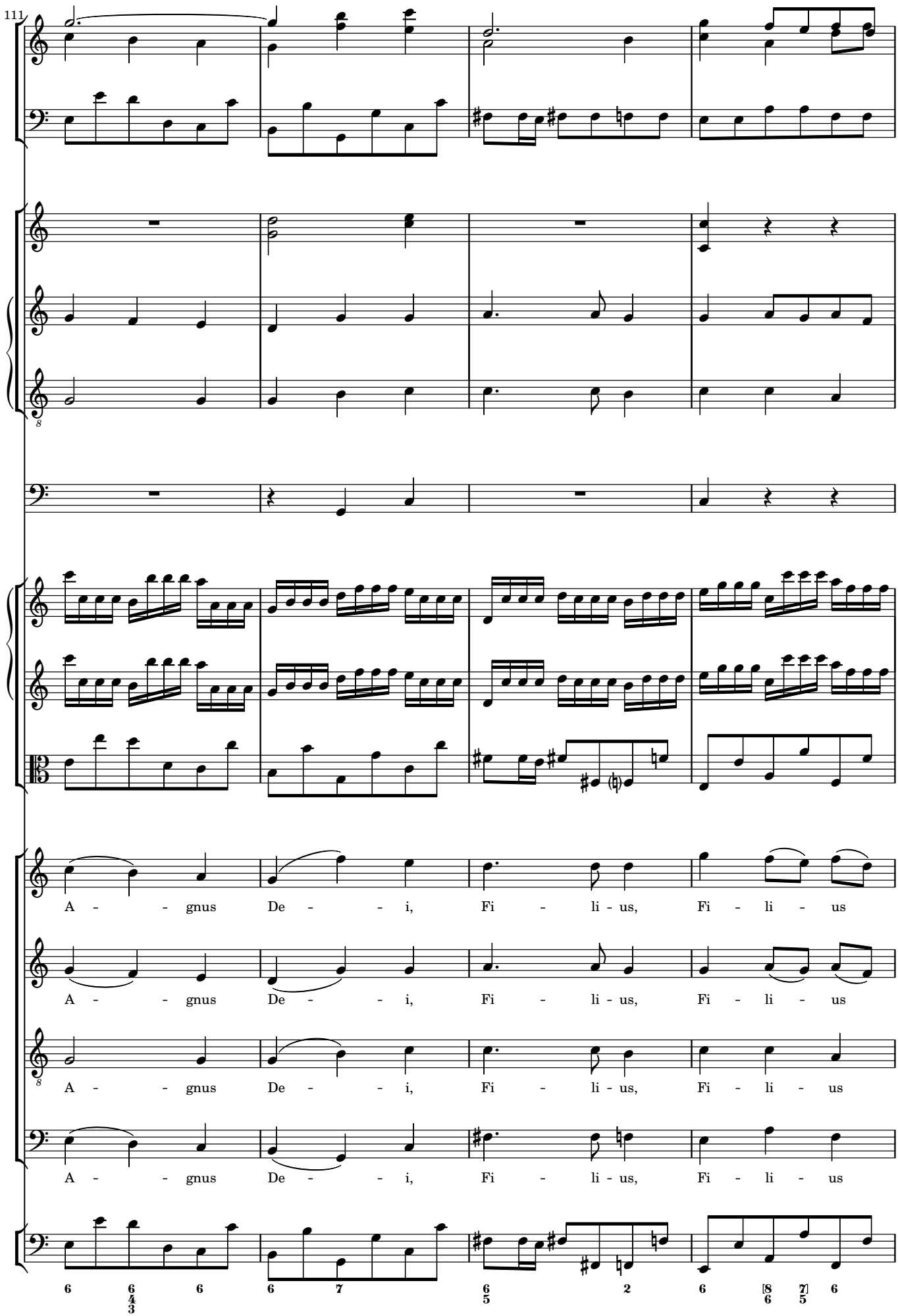
111
A - - gnus De - - i, Fi - li - us, Fi - li - us
A - - gnus De - - i, Fi - li - us, Fi - li - us
A - - gnus De - - i, Fi - li - us, Fi - li - us
A - - gnus De - - i, Fi - li - us, Fi - li - us

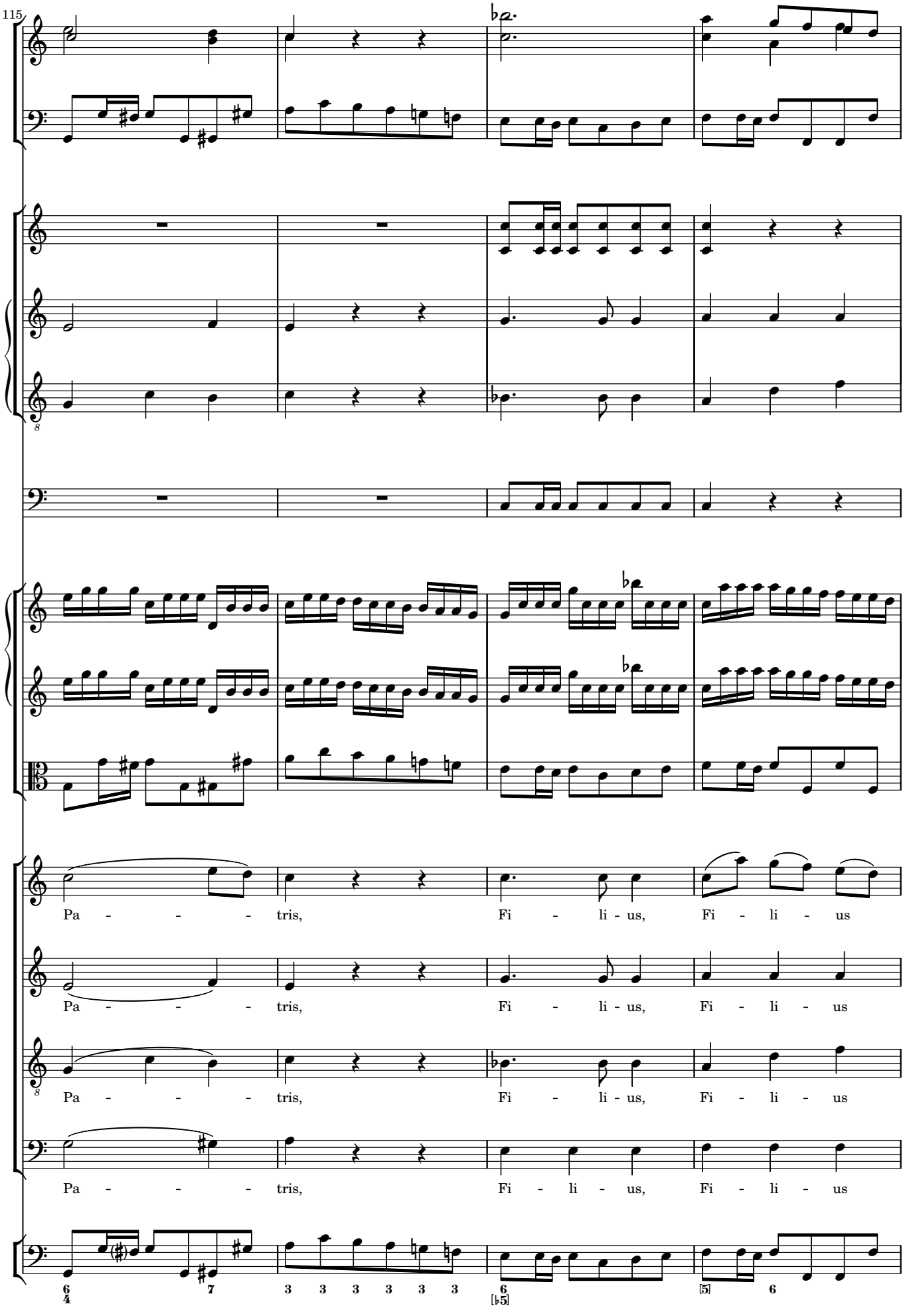
115
Pa - - - - tris, Fi - li - us, Fi - li - us
Pa - - - - tris, Fi - li - us, Fi - li - us
Pa - - - - tris, Fi - li - us, Fi - li - us
Pa - - - - tris, Fi - li - us, Fi - li - us

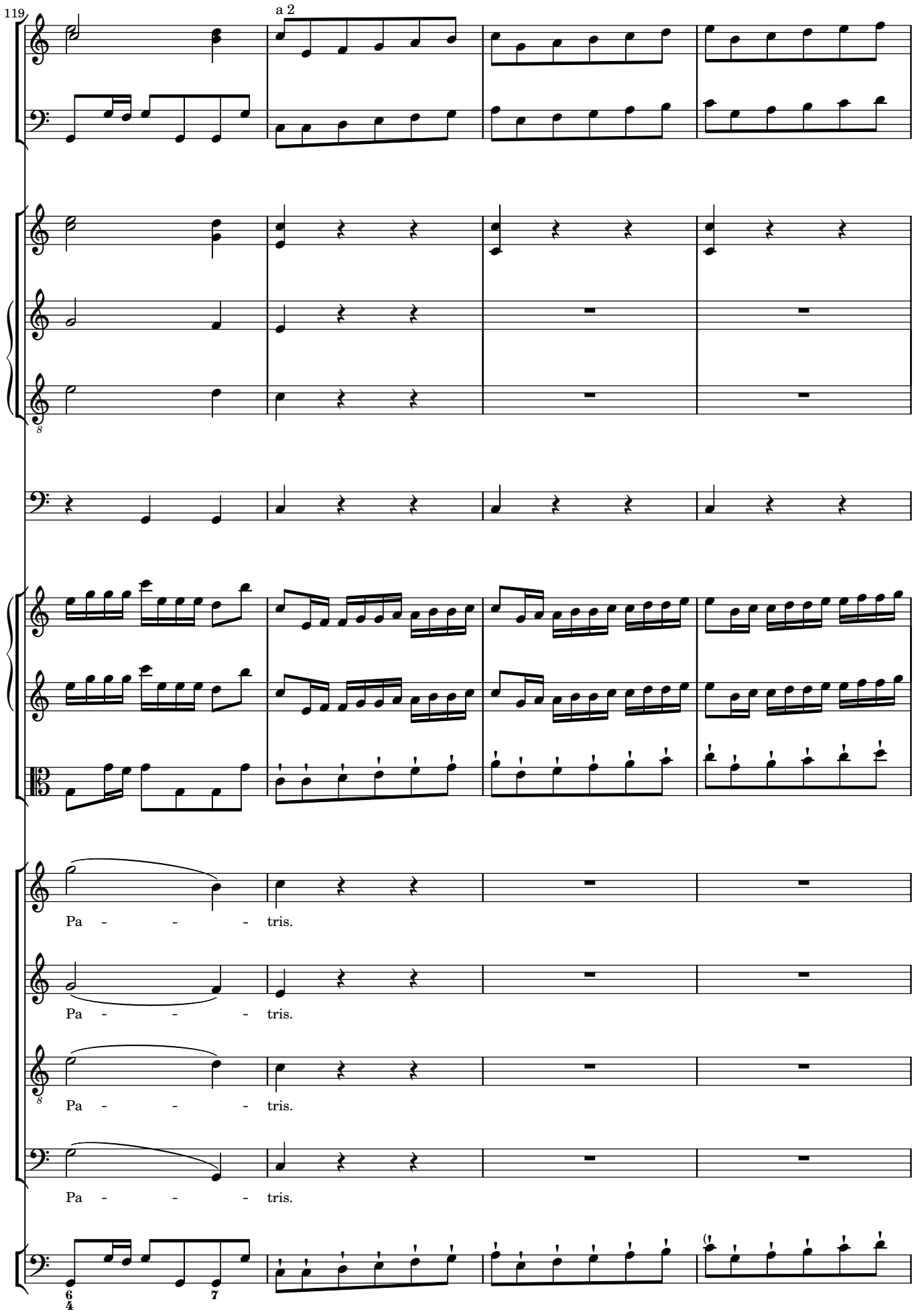
119
a 2
Pa - - - tris.
Pa - - - tris.
Pa - - - tris.
Pa - - - tris.

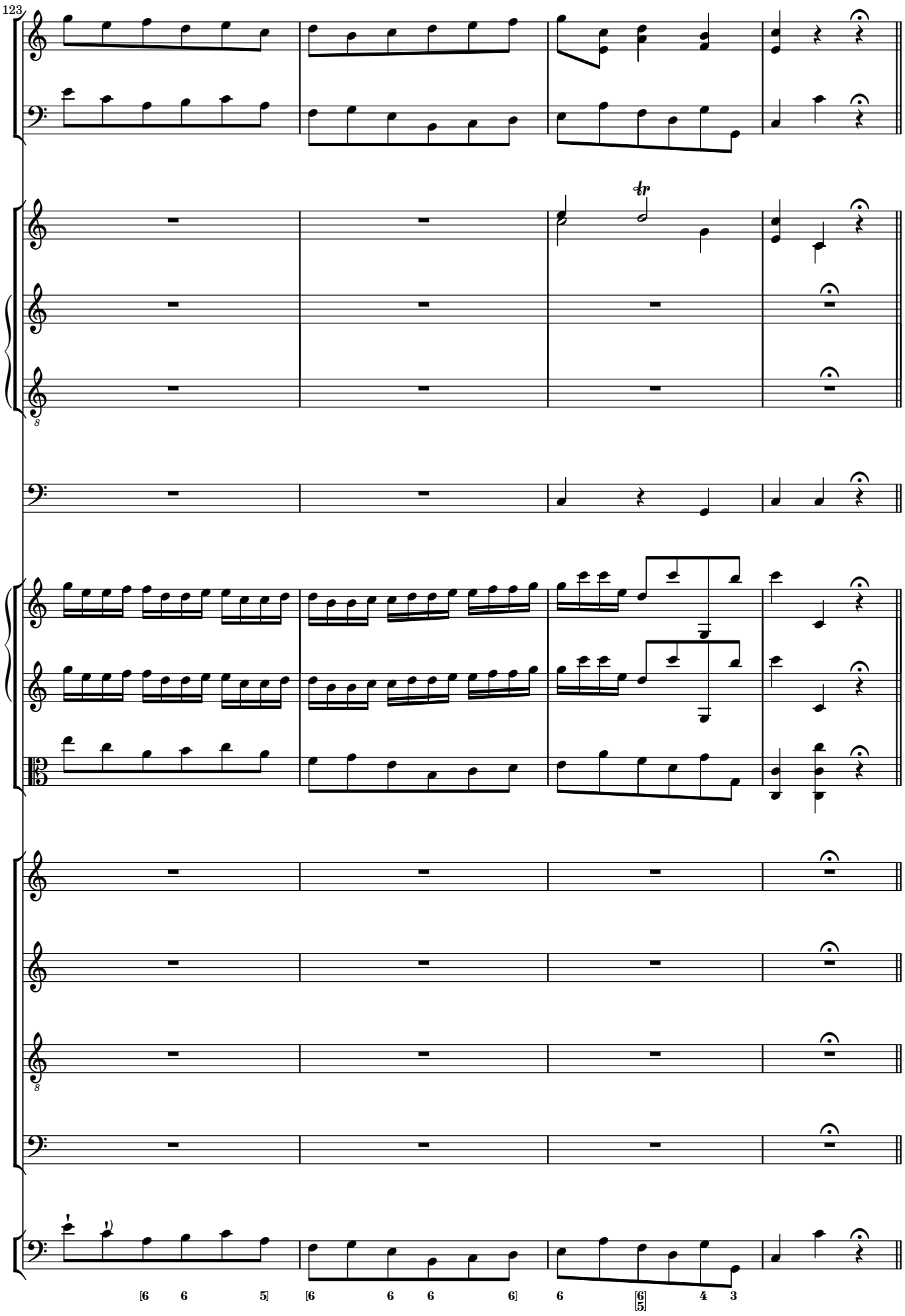
123
[6 6 5] [6 6 6 6] 6 [6/5] 4 3

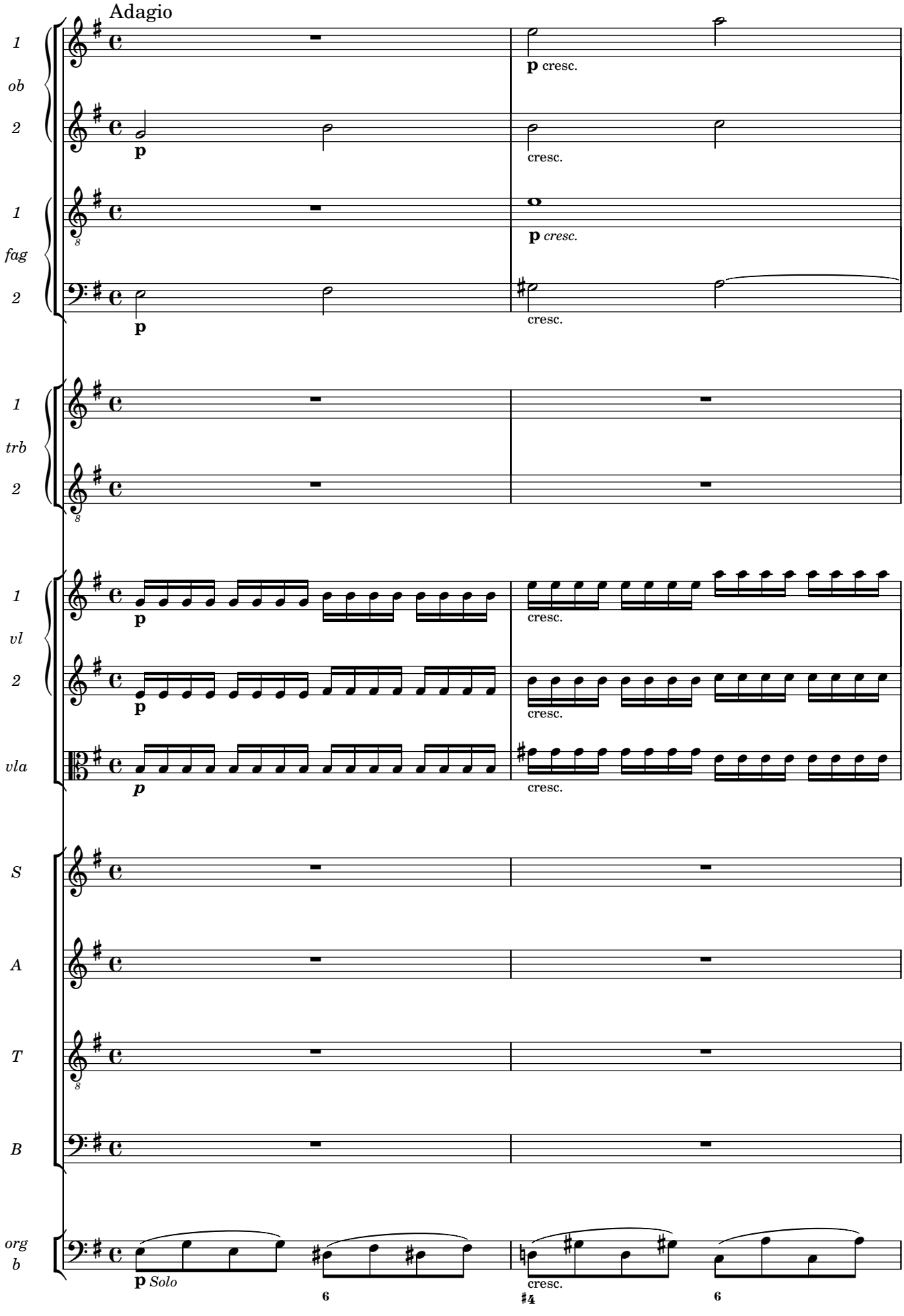
Adagio
1
ob
2
p
cresc.
p cresc.
1
fag
2
p
cresc.
p cresc.
1
trb
2
1
vl
2
vla
p
cresc.
S
A
T
B
org
b
p Solo
cresc.
6
♯4
6

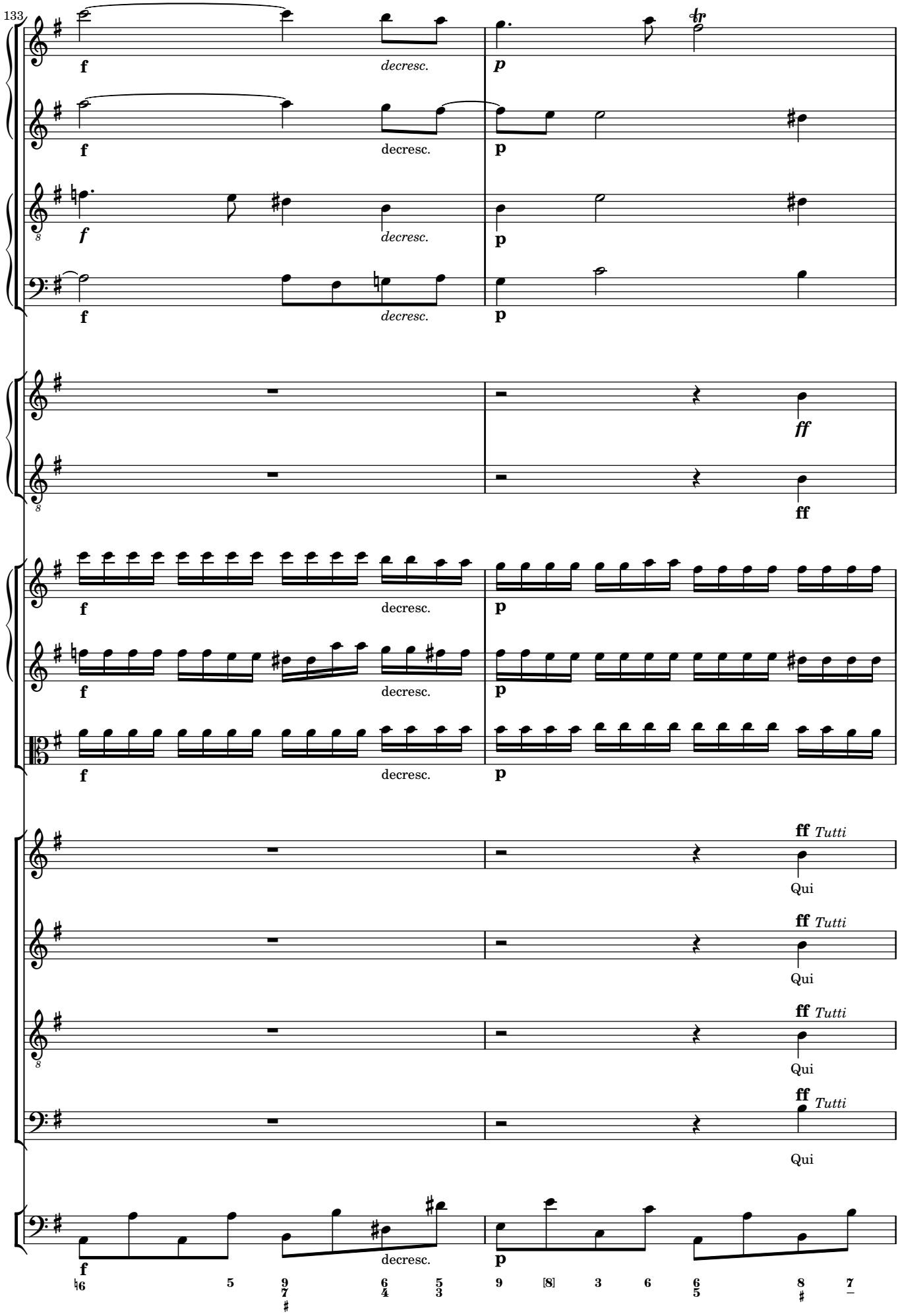
133
f
decresc.
p
f
decresc.
p
f
decresc.
p
f
decresc.
p
ff
ff
f
decresc.
p
f
decresc.
p
f
decresc.
p
ff Tutti
Qui
ff Tutti
Qui
ff Tutti
Qui
ff Tutti
Qui
f
decresc.
p

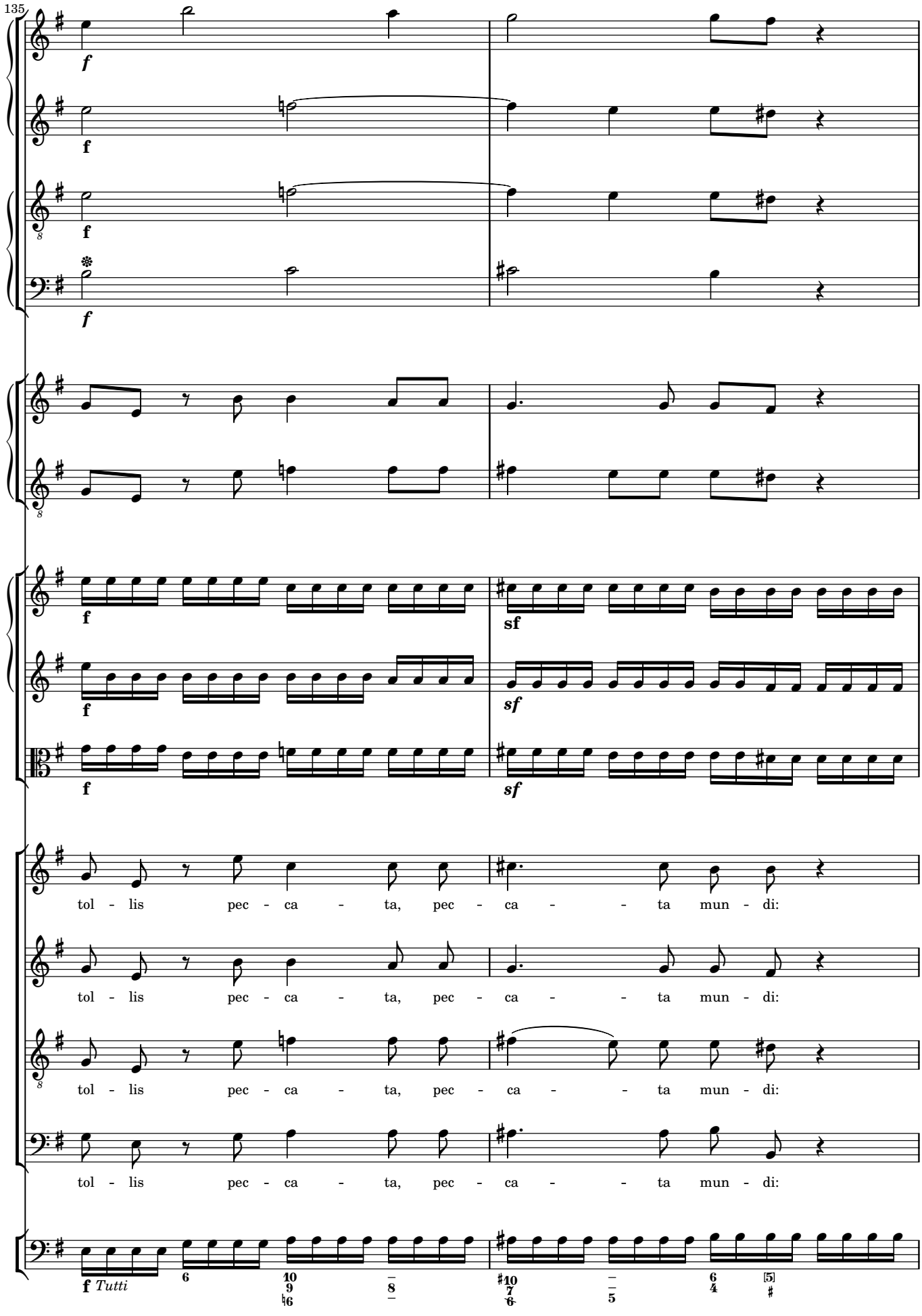
135
f
f
f
f
f
sf
f
sf
f
sf
tol - lis pec - ca - ta, pec - ca - - ta mun - di:
tol - lis pec - ca - ta, pec - ca - - ta mun - di:
tol - lis pec - ca - ta, pec - ca - - ta mun - di:
tol - lis pec - ca - ta, pec - ca - - ta mun - di:
f Tutti

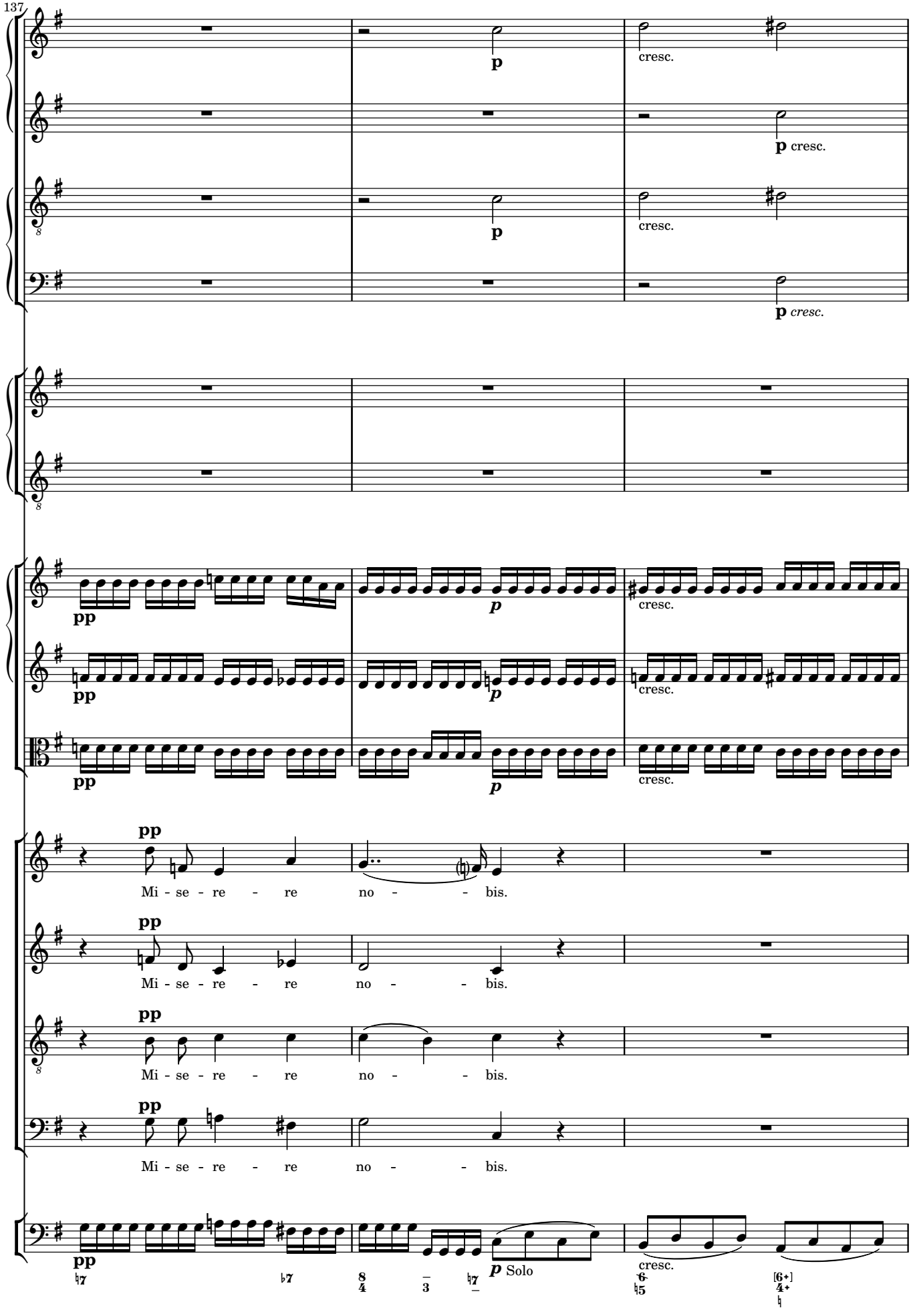
137
p
cresc.
p cresc.
p
cresc.
p cresc.
pp
p
cresc.
pp
p
cresc.
pp
cresc.
pp
Mi - se - re - re no - - bis.
pp
Mi - se - re - re no - - bis.
pp
Mi - se - re - re no - - bis.
pp
Mi - se - re - re no - - bis.
pp
p Solo
cresc.

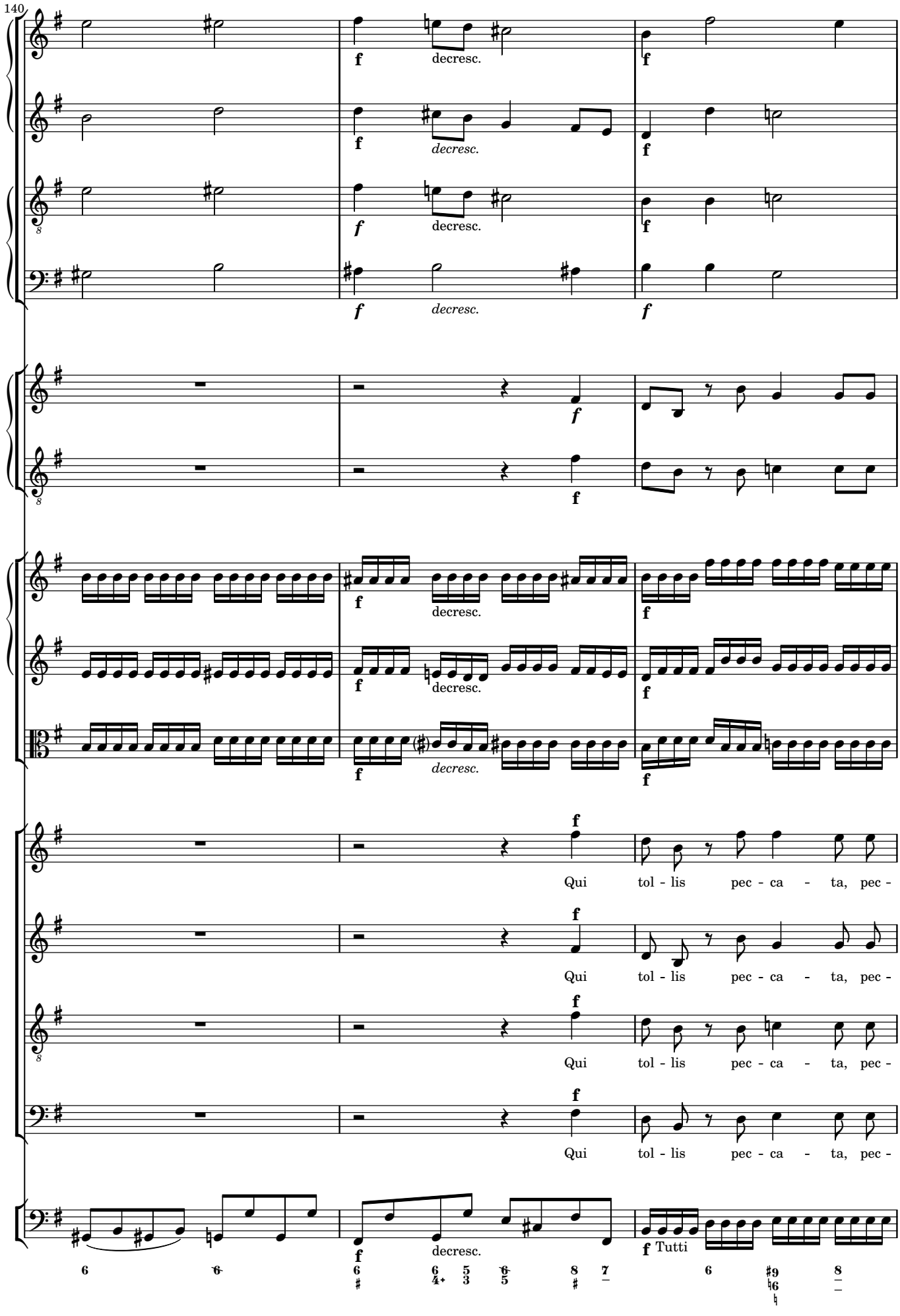
140
f
decresc.
f
f
decresc.
f
f
decresc.
f
f
decresc.
f
f
decresc.
f
f
decresc.
f
f
decresc.
f
f
Qui tol - lis pec - ca - ta, pec -
f
Qui tol - lis pec - ca - ta, pec -
f
Qui tol - lis pec - ca - ta, pec -
f
Qui tol - lis pec - ca - ta, pec -
f
decresc.
f Tutti

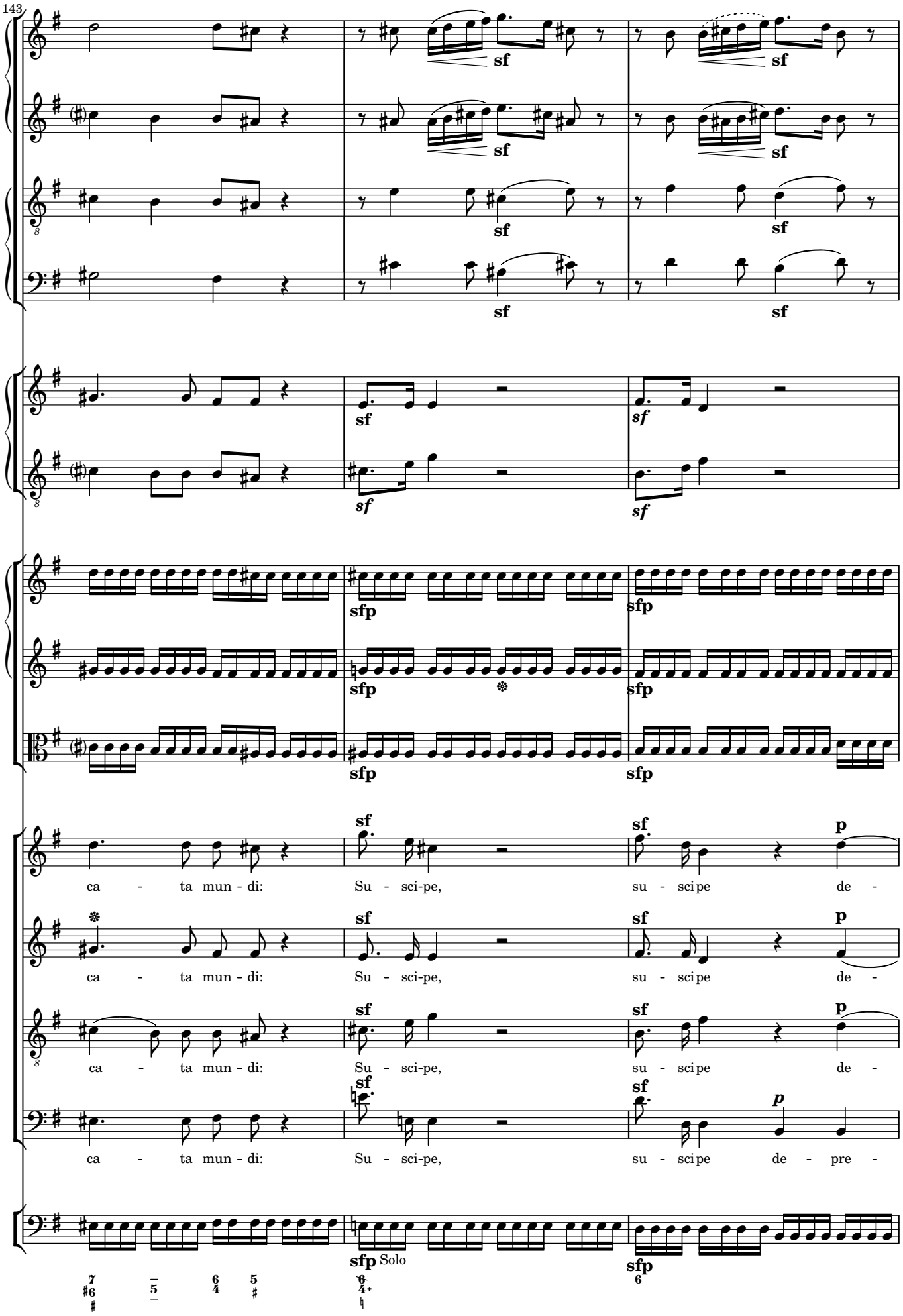
143
sf
sfp
ca - ta mun - di: Su - sci-pe, su - sci-pe de -
ca - ta mun - di: Su - sci-pe, su - sci-pe de -
ca - ta mun - di: Su - sci-pe, su - sci-pe de -
ca - ta mun - di: Su - sci-pe, su - sci-pe de - pre -
Solo

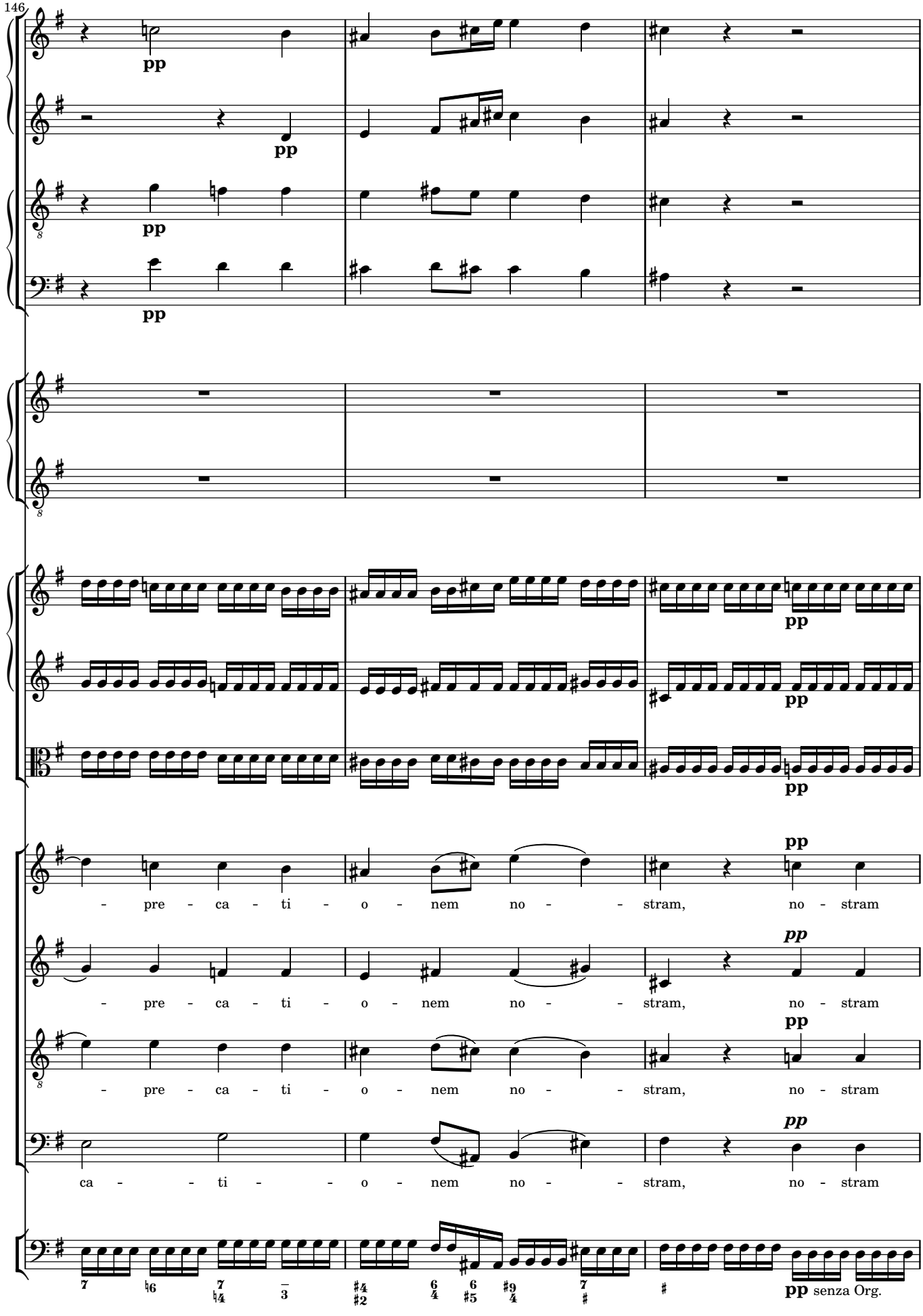
146
pp
pp
pp
pp
pp
pp
pp
pp
pp
pp
pp
pp
pp
pp
- pre - ca - ti - o - nem no - - stram, no - stram
- pre - ca - ti - o - nem no - - stram, no - stram
- pre - ca - ti - o - nem no - - stram, no - stram
ca - - ti - - o - nem no - - stram, no - stram
pp senza Org.

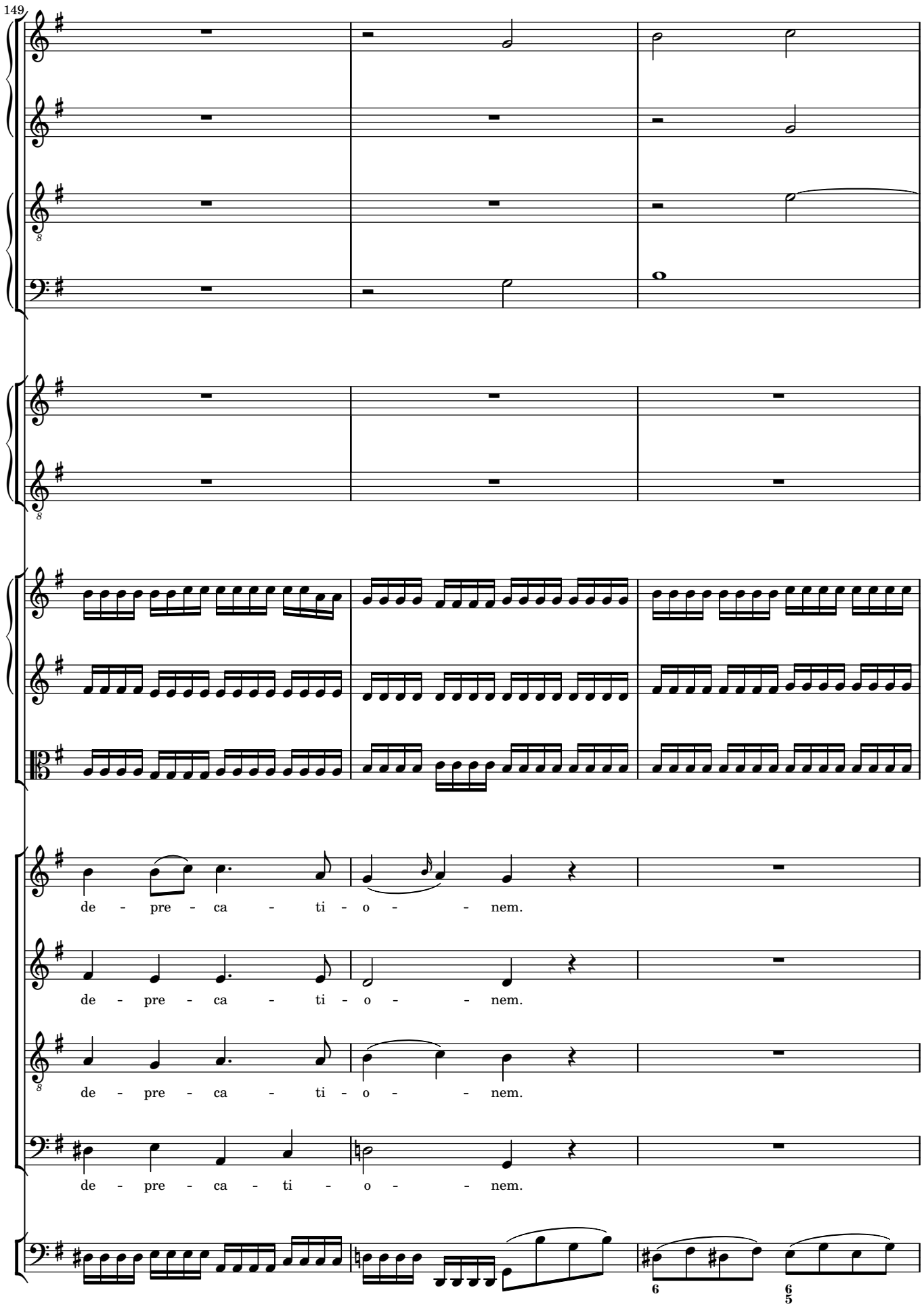
149
de - pre - ca - ti - o - - nem.
de - pre - ca - ti - o - - nem.
de - pre - ca - ti - o - - nem.
de - pre - ca - ti - o - - nem.

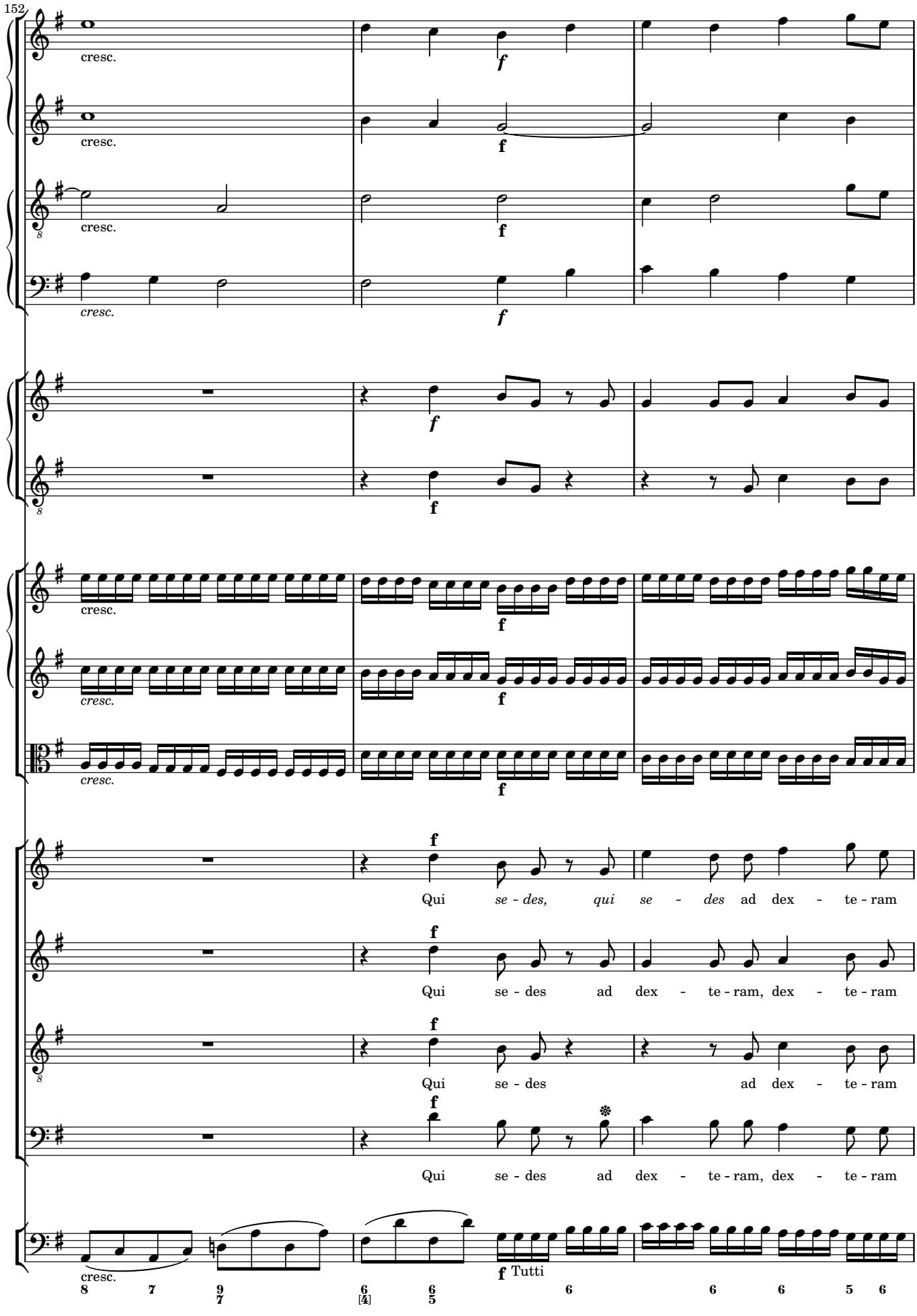
152
cresc.
f
Qui se - des, qui se - des ad dex - te - ram
Qui se - des ad dex - te - ram, dex - te - ram
Qui se - des ad dex - te - ram
Qui se - des ad dex - te - ram, dex - te - ram
Tutti

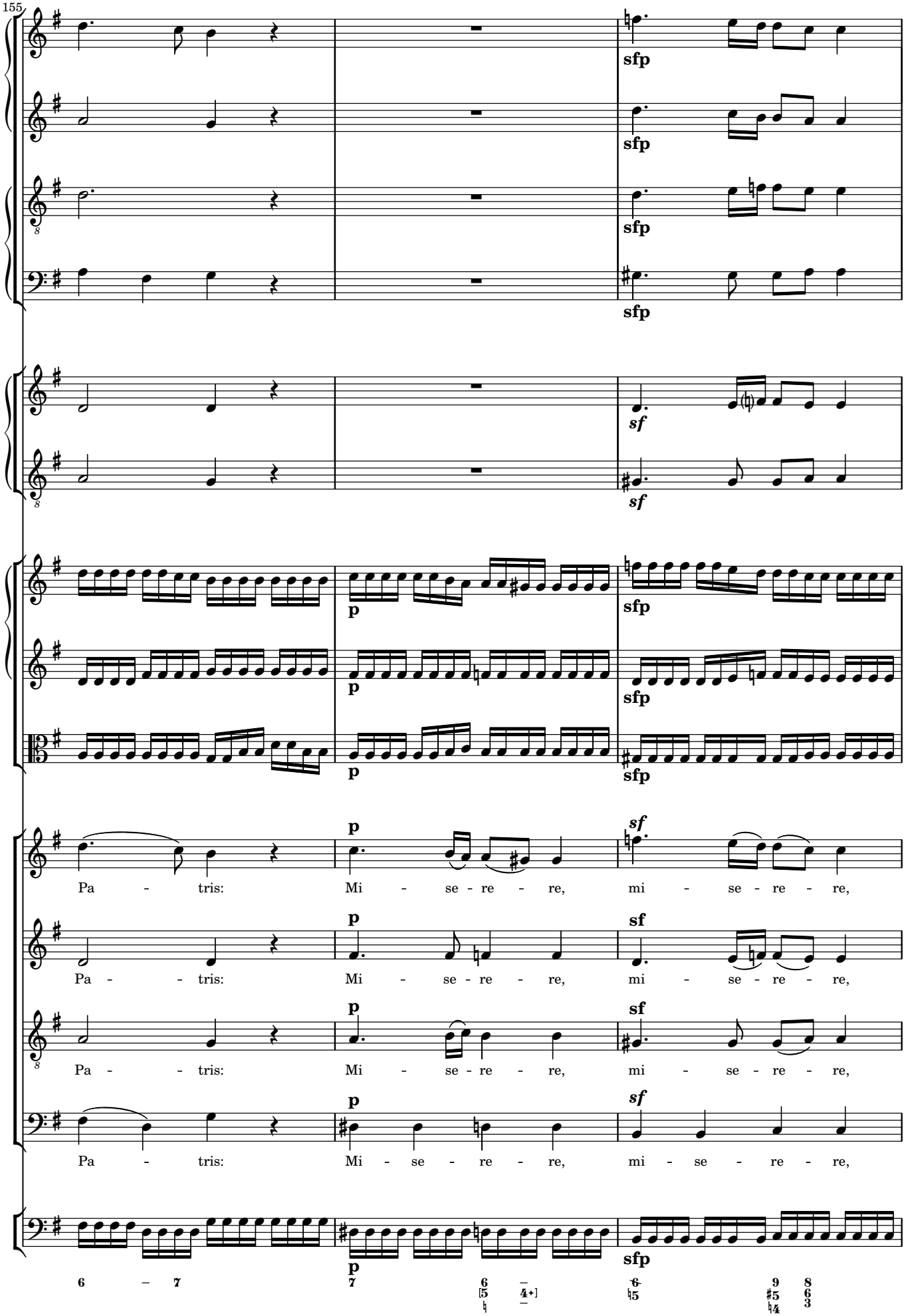
155
sfp
sf
p
Pa - tris: Mi - se - re - re, mi - se - re - re,
Pa - tris: Mi - se - re - re, mi - se - re - re,
Pa - tris: Mi - se - re - re, mi - se - re - re,
Pa - tris: Mi - se - re - re, mi - se - re - re,

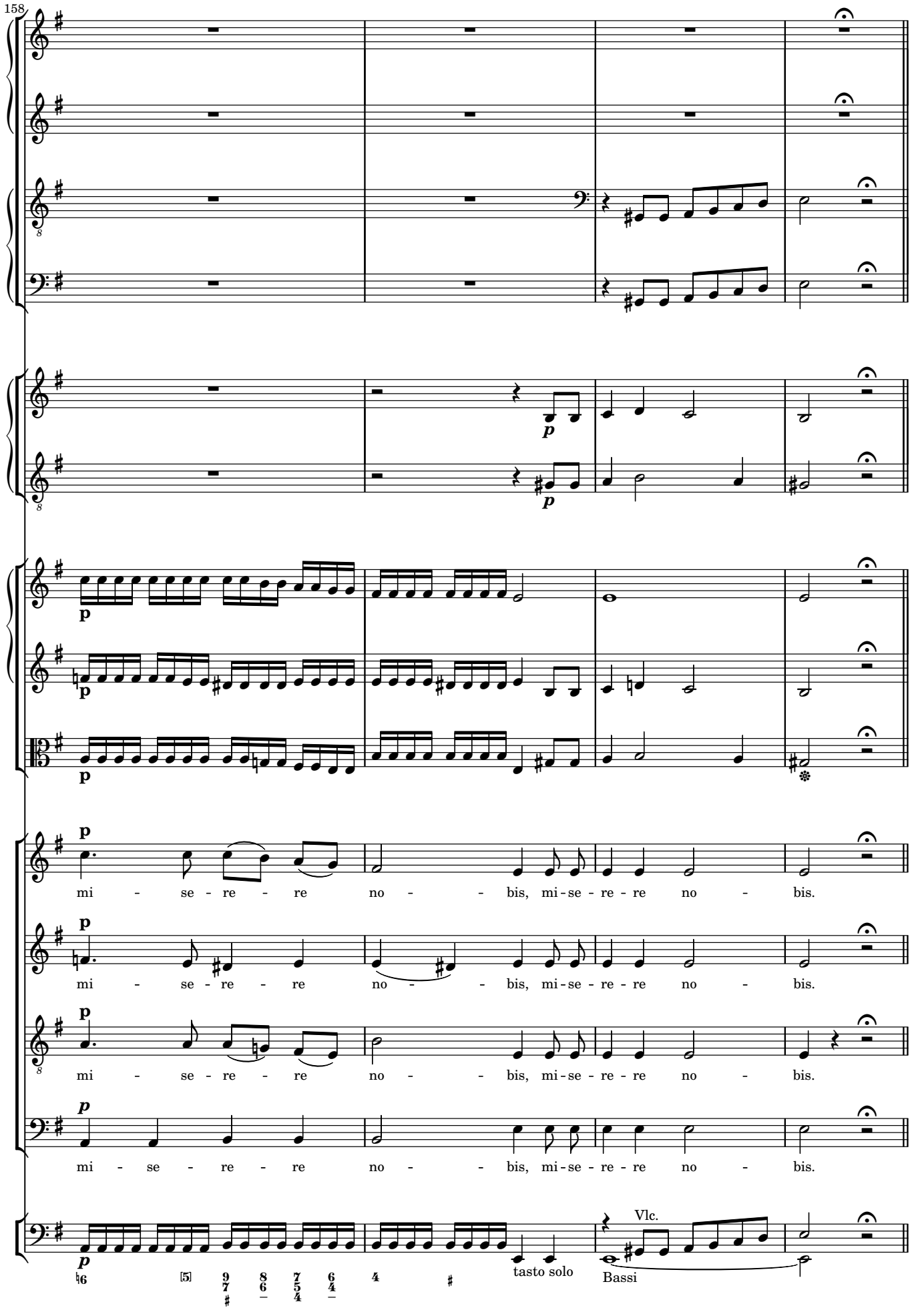
158
mi - se - re - re no - - bis, mi-se - re - re no - bis.
mi - se - re - re no - - bis, mi-se - re - re no - bis.
mi - se - re - re no - - bis, mi-se - re - re no - bis.
mi - se - re - re no - - bis, mi-se - re - re no - bis.
tasto solo
Vlc.
Bassi

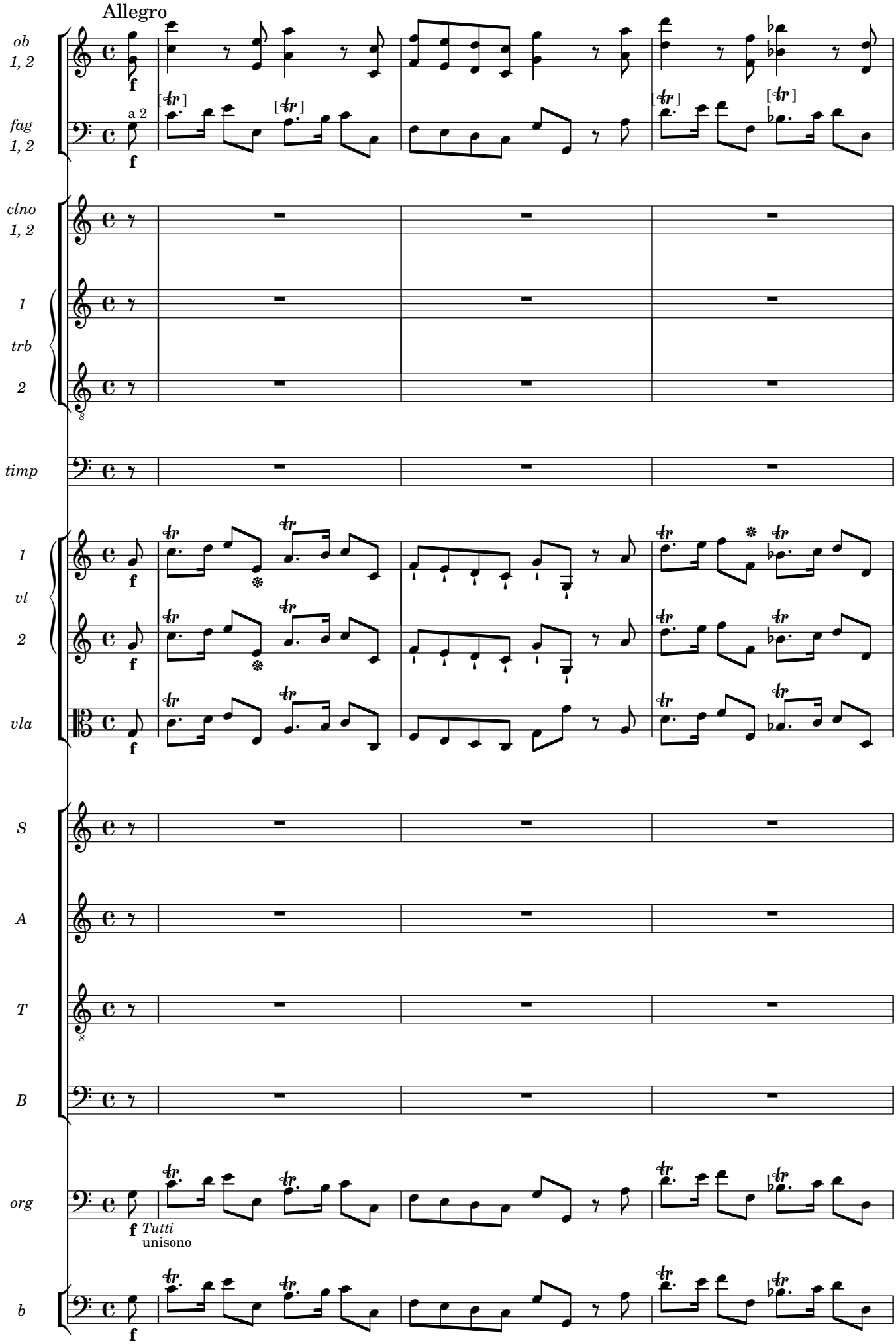
Allegro
ob 1, 2
fag 1, 2
a 2
clno 1, 2
1
trb
2
timp
1
vl
2
vla
S
A
T
B
org
Tutti
unisono
b

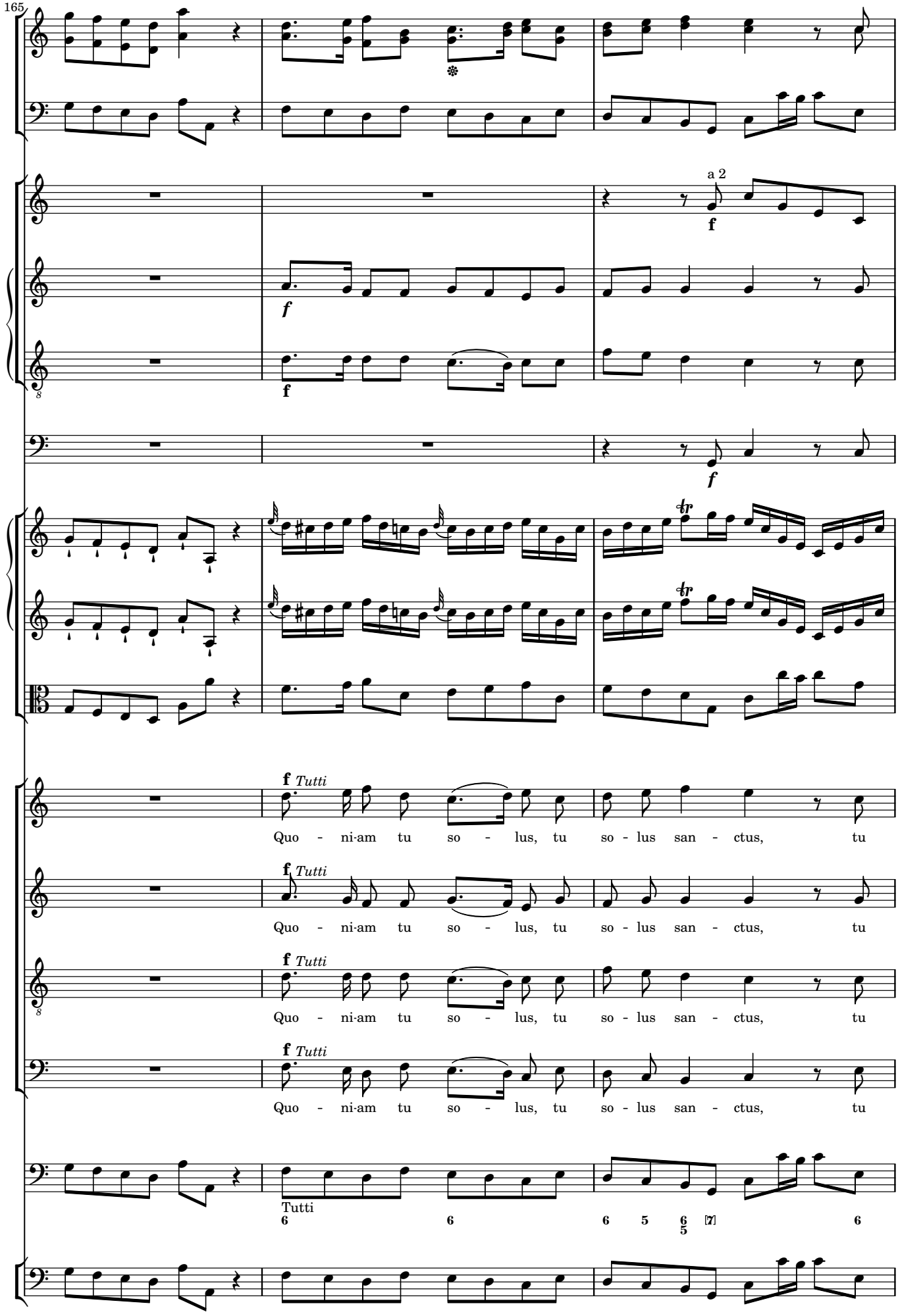
165
a 2
f
Tutti
Quo - ni-am tu so - lus, tu so - lus san - ctus, tu
Quo - ni-am tu so - lus, tu so - lus san - ctus, tu
Quo - ni-am tu so - lus, tu so - lus san - ctus, tu
Quo - ni-am tu so - lus, tu so - lus san - ctus, tu
Tutti
6 6 6 5 6/5 6

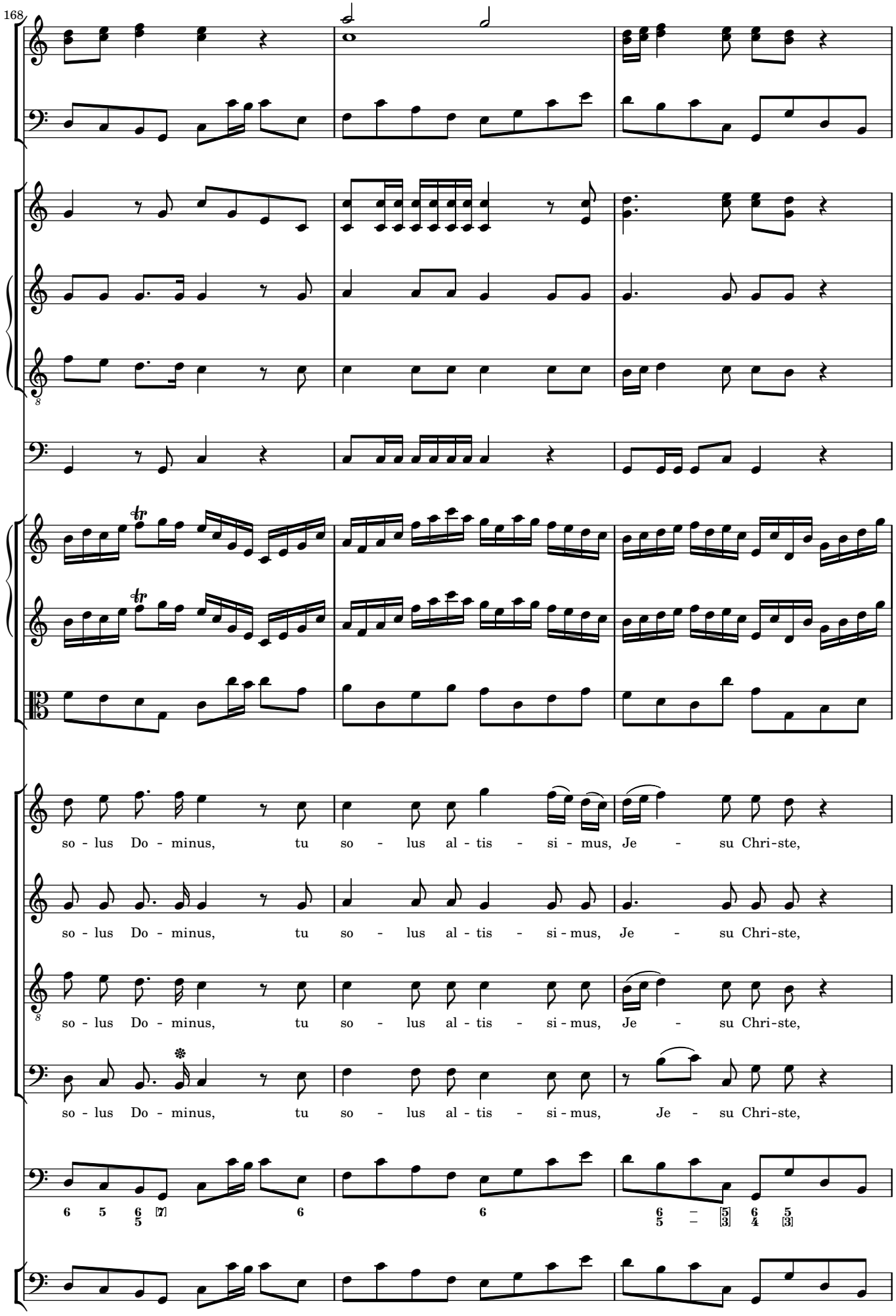
168
so - lus Do - minus, tu so - lus al - tis - si - mus, Je - su Chri-ste,
so - lus Do - minus, tu so - lus al - tis - si - mus, Je - su Chri-ste,
so - lus Do - minus, tu so - lus al - tis - si - mus, Je - su Chri-ste,
so - lus Do - minus, tu so - lus al - tis - si - mus, Je - su Chri-ste,

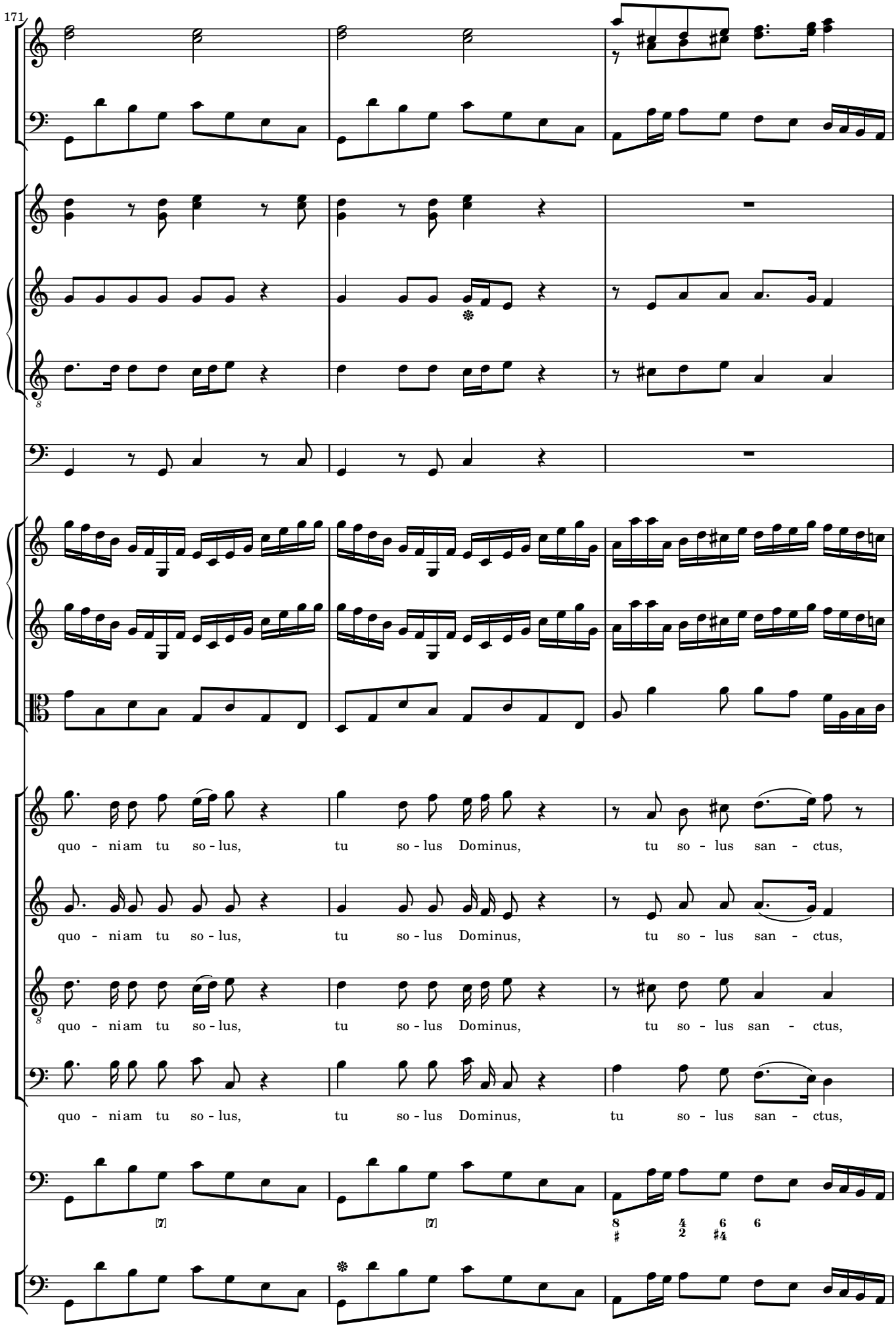
171
quo - niam tu so - lus, tu so - lus Dominus, tu so - lus san - ctus,
quo - niam tu so - lus, tu so - lus Dominus, tu so - lus san - ctus,
quo - niam tu so - lus, tu so - lus Dominus, tu so - lus san - ctus,
quo - niam tu so - lus, tu so - lus Dominus, tu so - lus san - ctus,

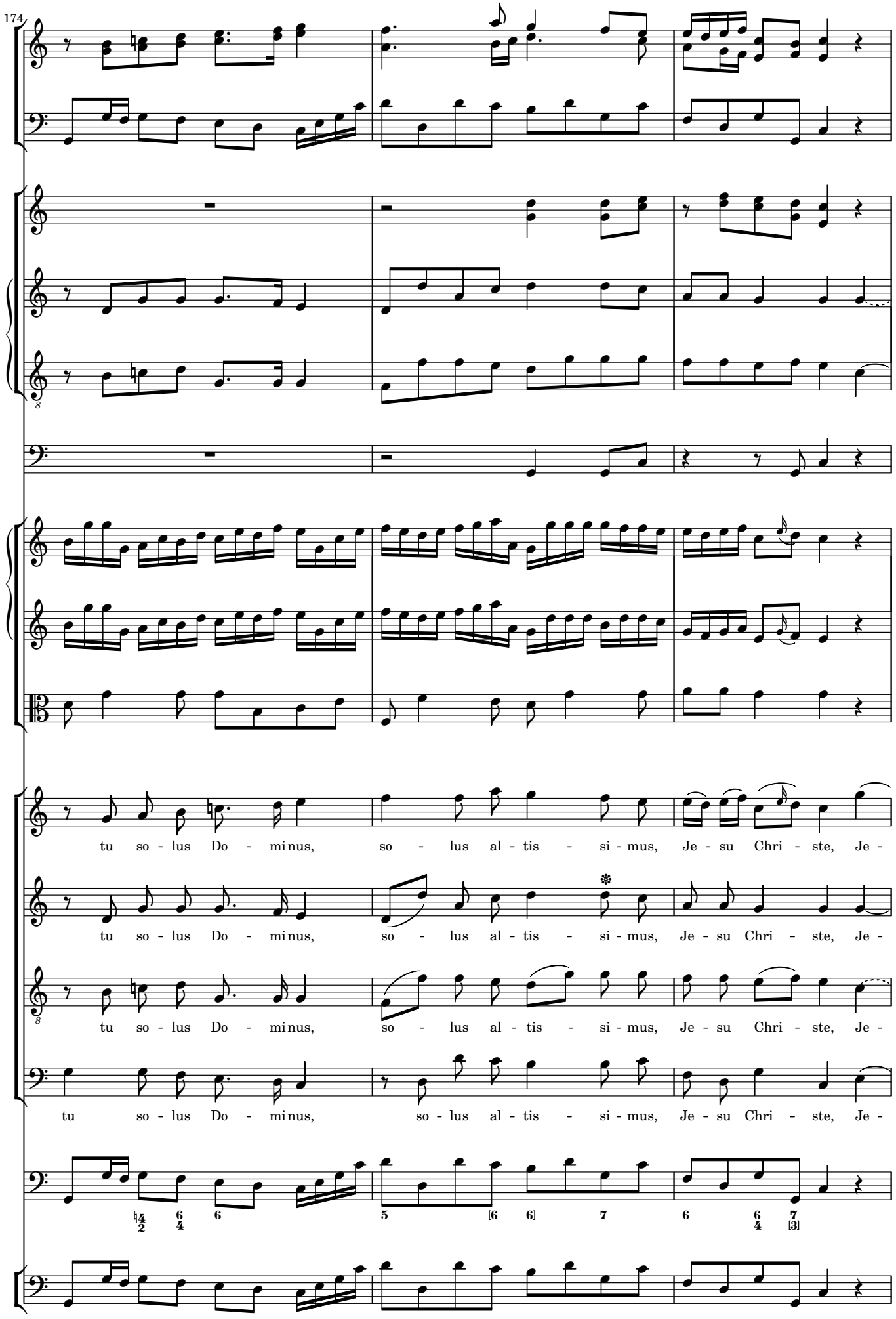
174
tu so - lus Do - minus, so - lus al - tis - si - mus, Je - su Chri - ste, Je -
tu so - lus Do - minus, so - lus al - tis - si - mus, Je - su Chri - ste, Je -
tu so - lus Do - minus, so - lus al - tis - si - mus, Je - su Chri - ste, Je -
tu so - lus Do - minus, so - lus al - tis - si - mus, Je - su Chri - ste, Je -

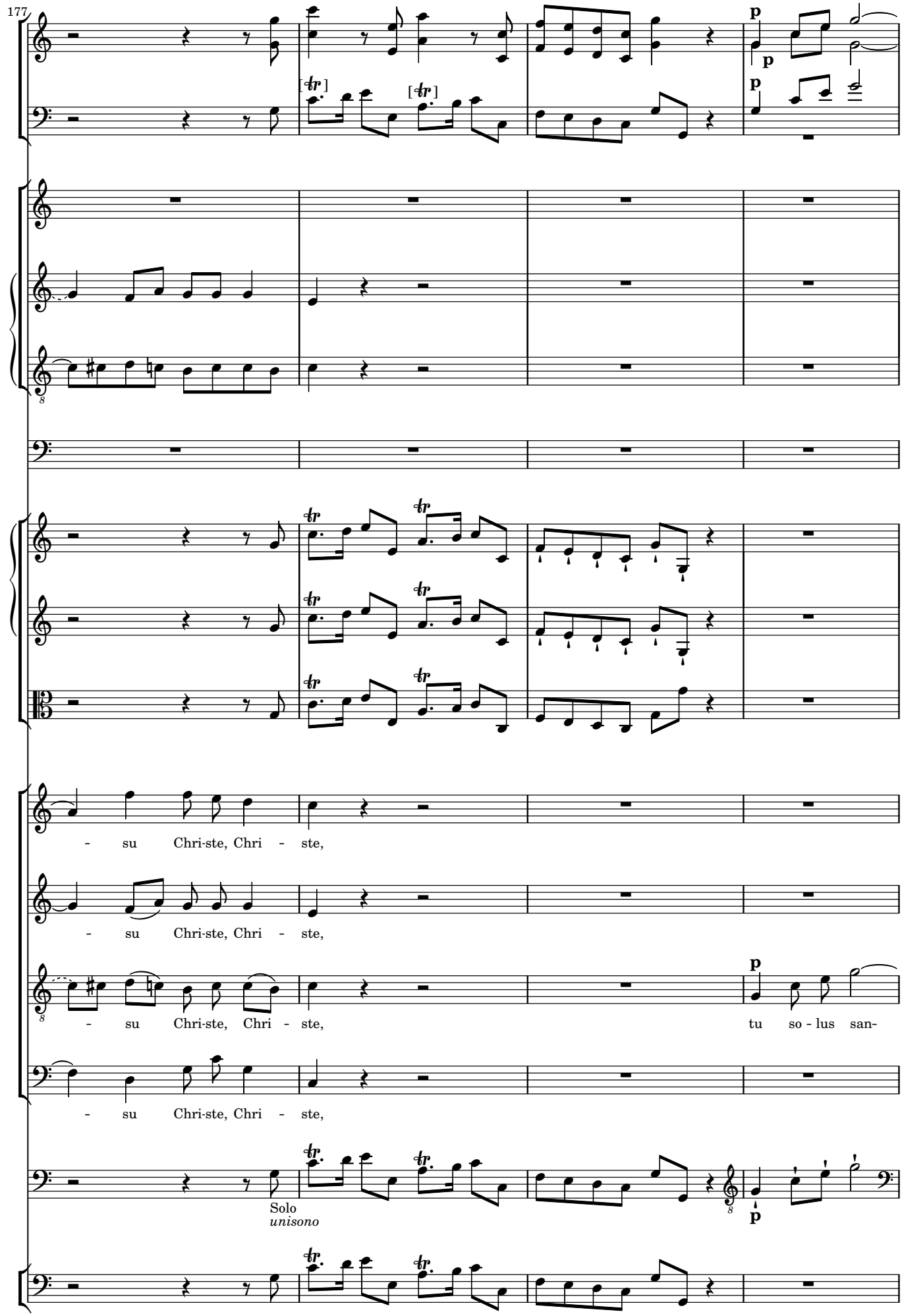
177
p
p
p
- su Chri-ste, Chri - ste,
- su Chri-ste, Chri - ste,
- su Chri-ste, Chri - ste,
tu so - lus san-
- su Chri-ste, Chri - ste,
Solo
unisono
p

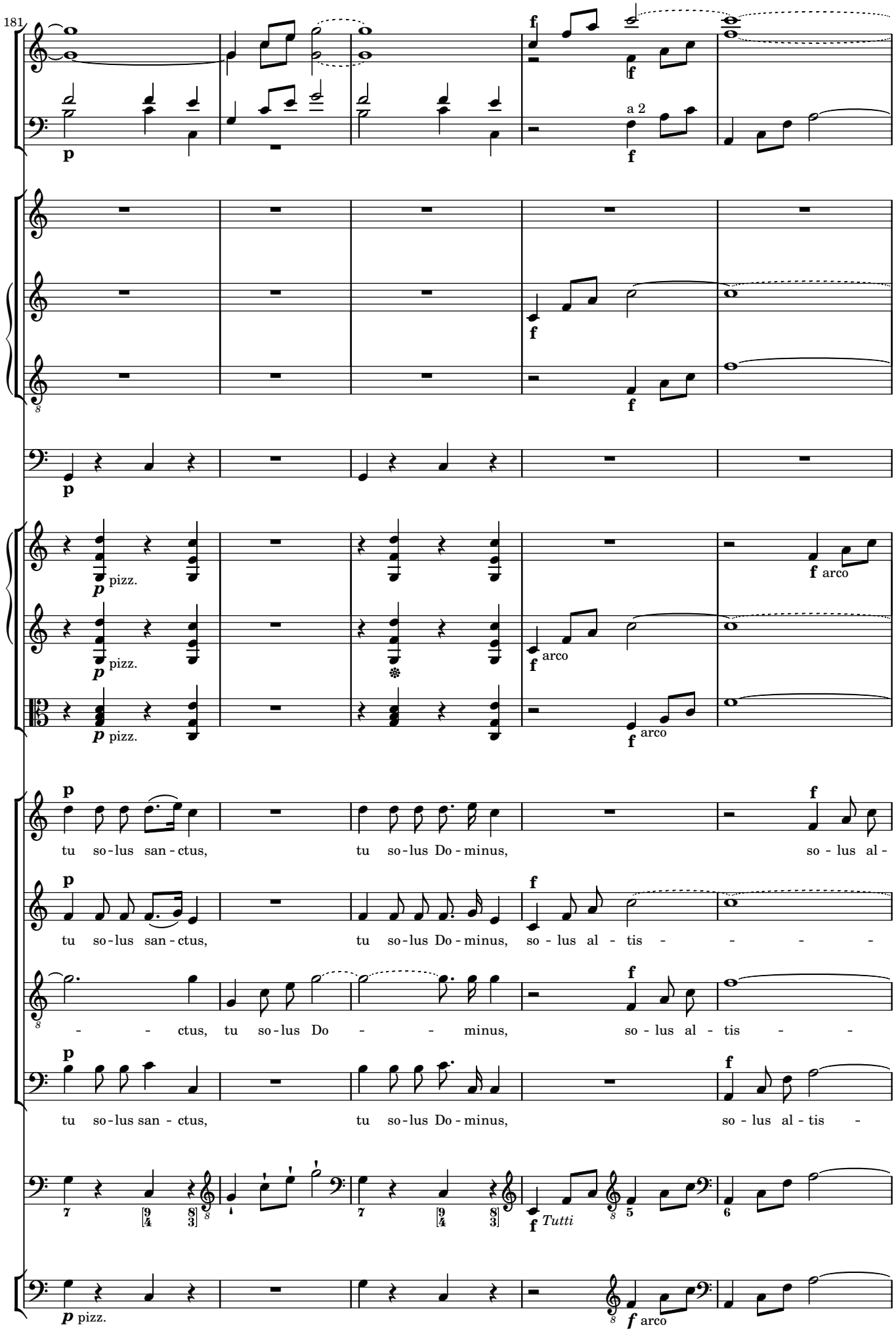
181
a 2
pizz.
arco
tu so-lus san-ctus, tu so-lus Do-minus, so-lus al-
tu so-lus san-ctus, tu so-lus Do-minus, so-lus al-tis
-ctus, tu so-lus Do-minus, so-lus al-tis
tu so-lus san-ctus, tu so-lus Do-minus, so-lus al-tis
Tutti

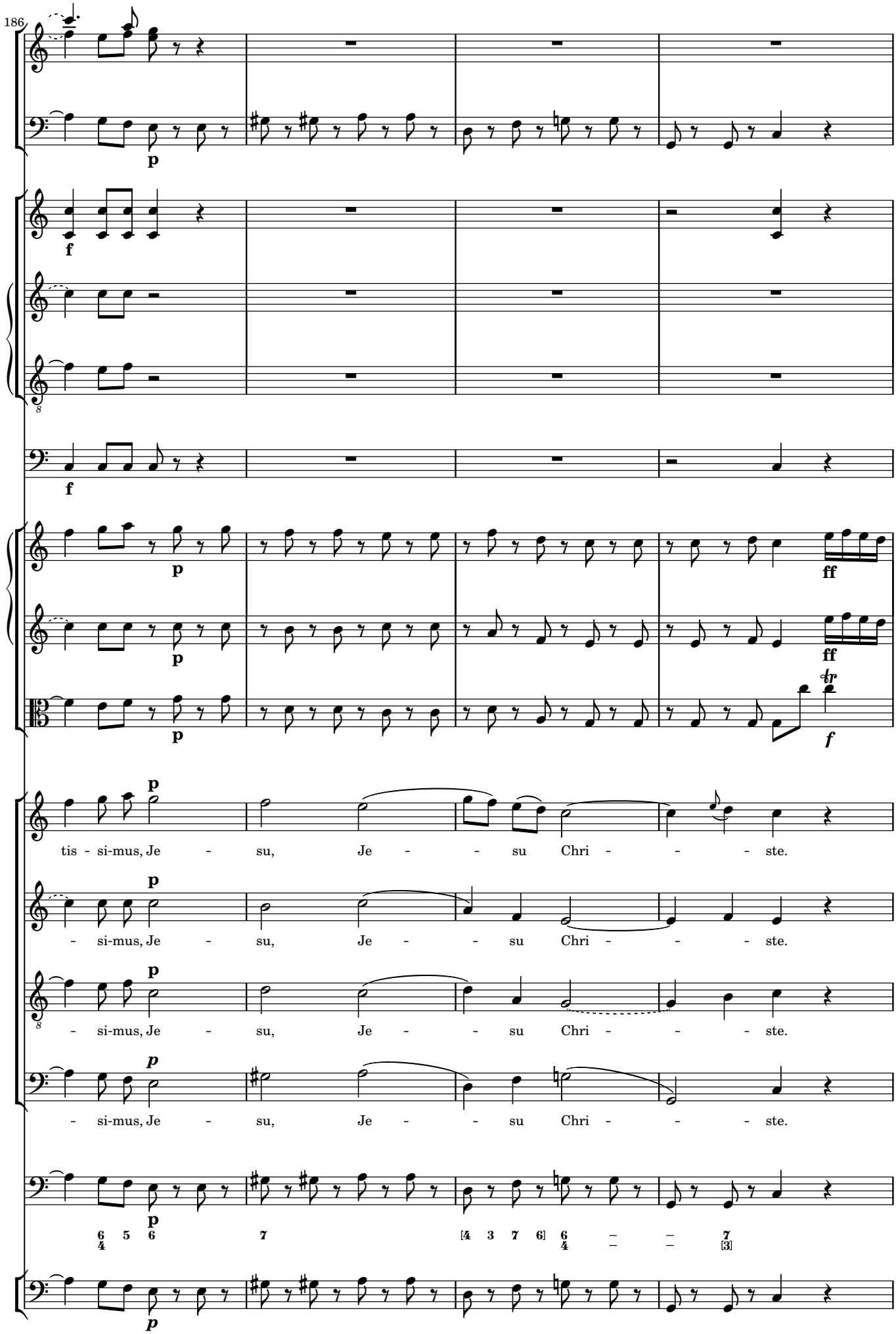
186
tis - si-mus, Je - su, Je - - su Chri - - - ste.
- si-mus, Je - su, Je - - su Chri - - - ste.
- si-mus, Je - su, Je - - su Chri - - - ste.
- si-mus, Je - su, Je - - su Chri - - - ste.

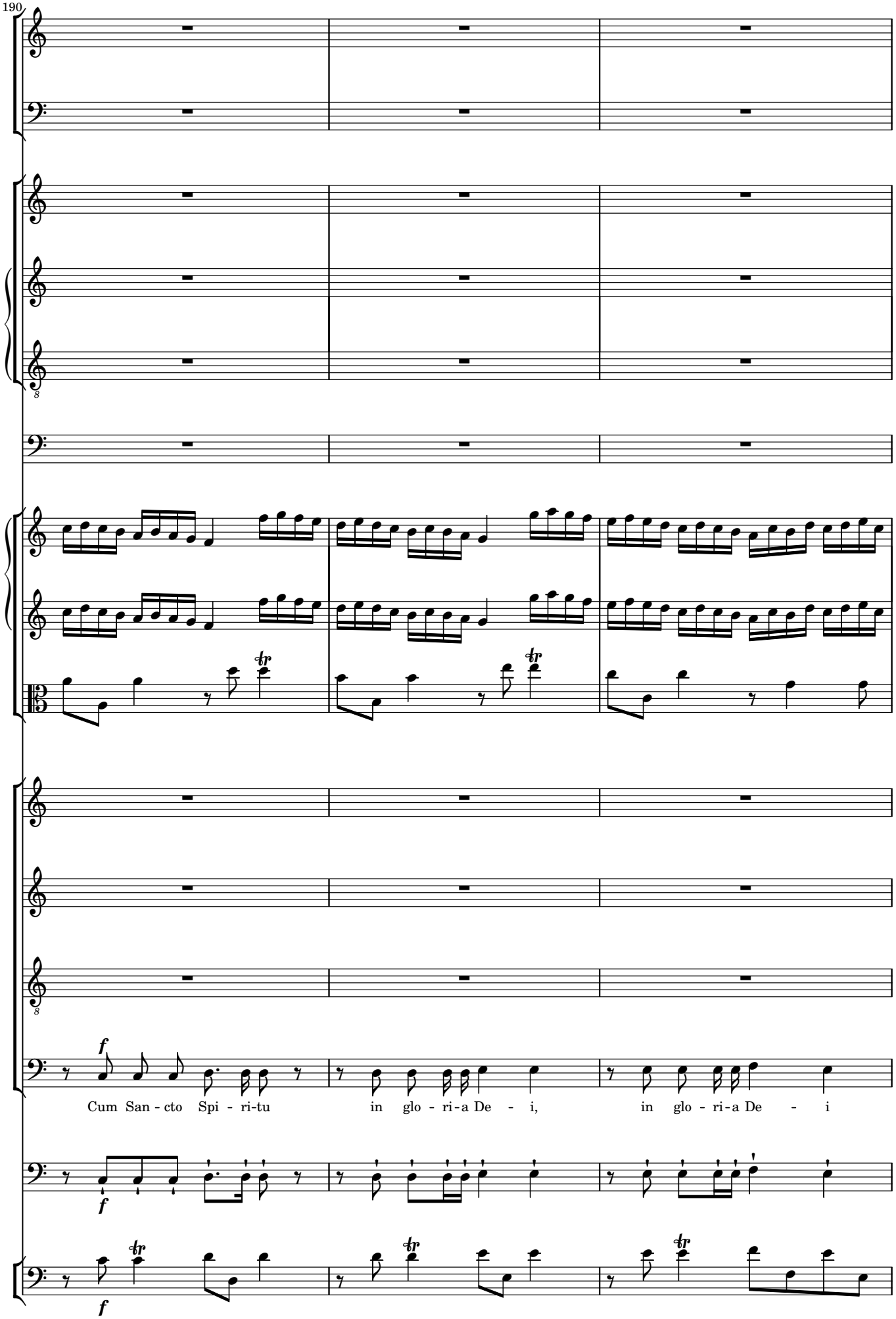
190
Cum San - cto Spi - ri-tu
in glo - ri-a De - i,
in glo - ri-a De - i

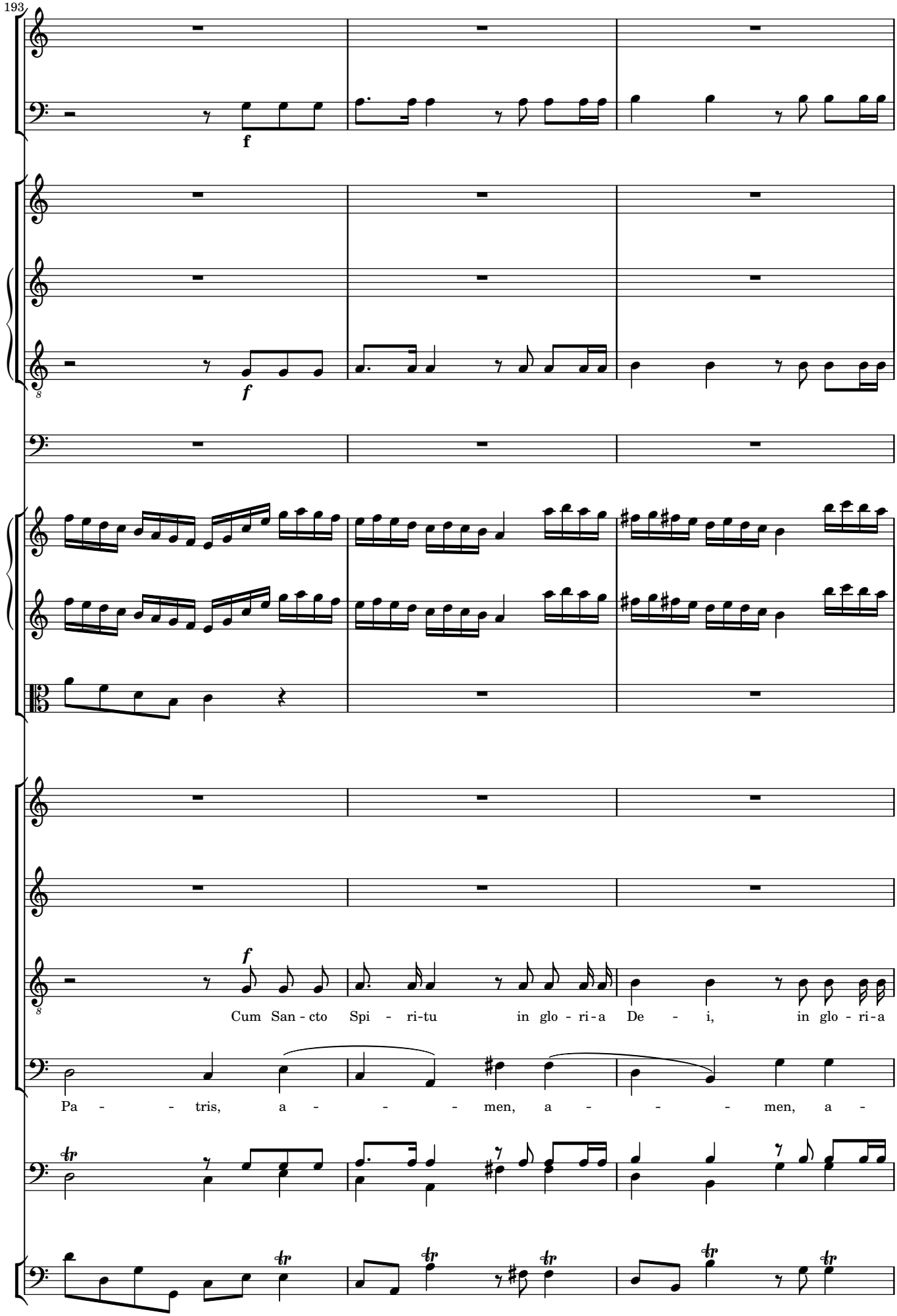
193
f
f
Cum San - cto Spi - ri-tu in glo - ri-a De - i, in glo - ri-a
Pa - - - tris, a - - - - men, a - - - - men, a -

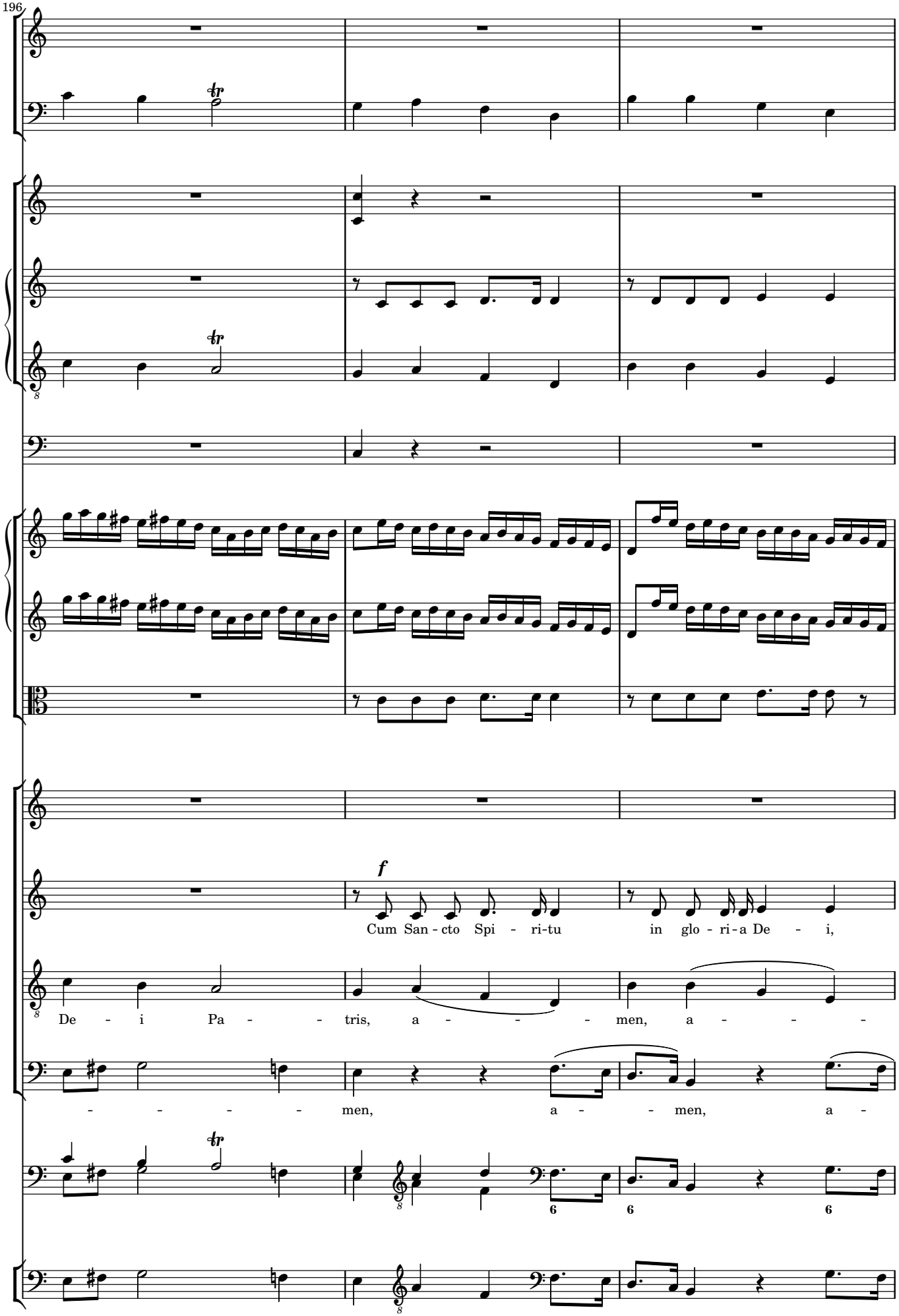
196
f
Cum San - cto Spi - ri-tu in glo - ri - a De - i,
De - i Pa - - tris, a - - - men, a - - -
- - - - men, a - - men, a -

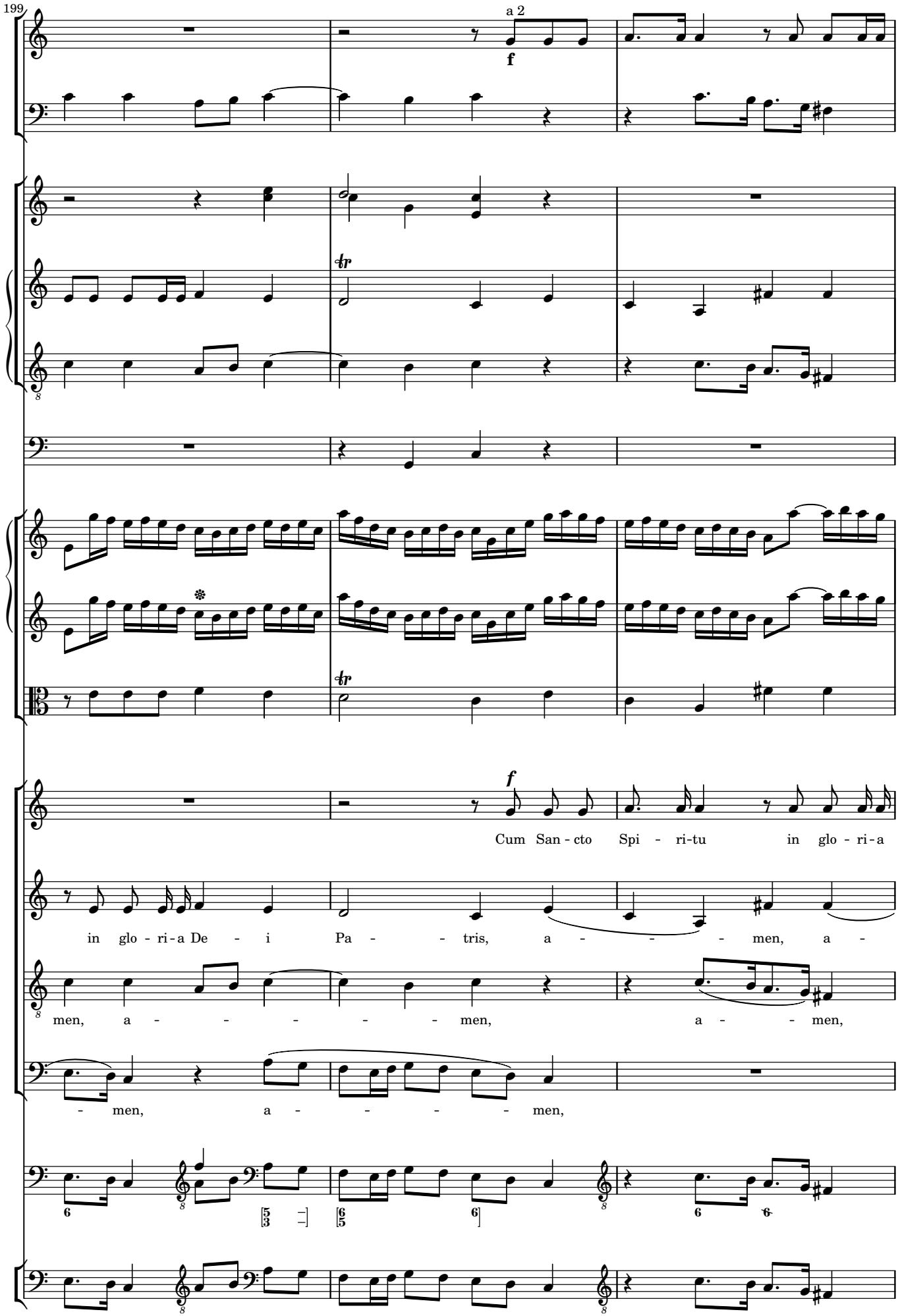
199
a 2
f
tr
tr
f
Cum San - cto Spi - ri-tu in glo - ri-a
in glo - ri-a De - i Pa - - tris, a - - - men, a -
men, a - - - - - - men, a - - men,
- men, a - - - - men,

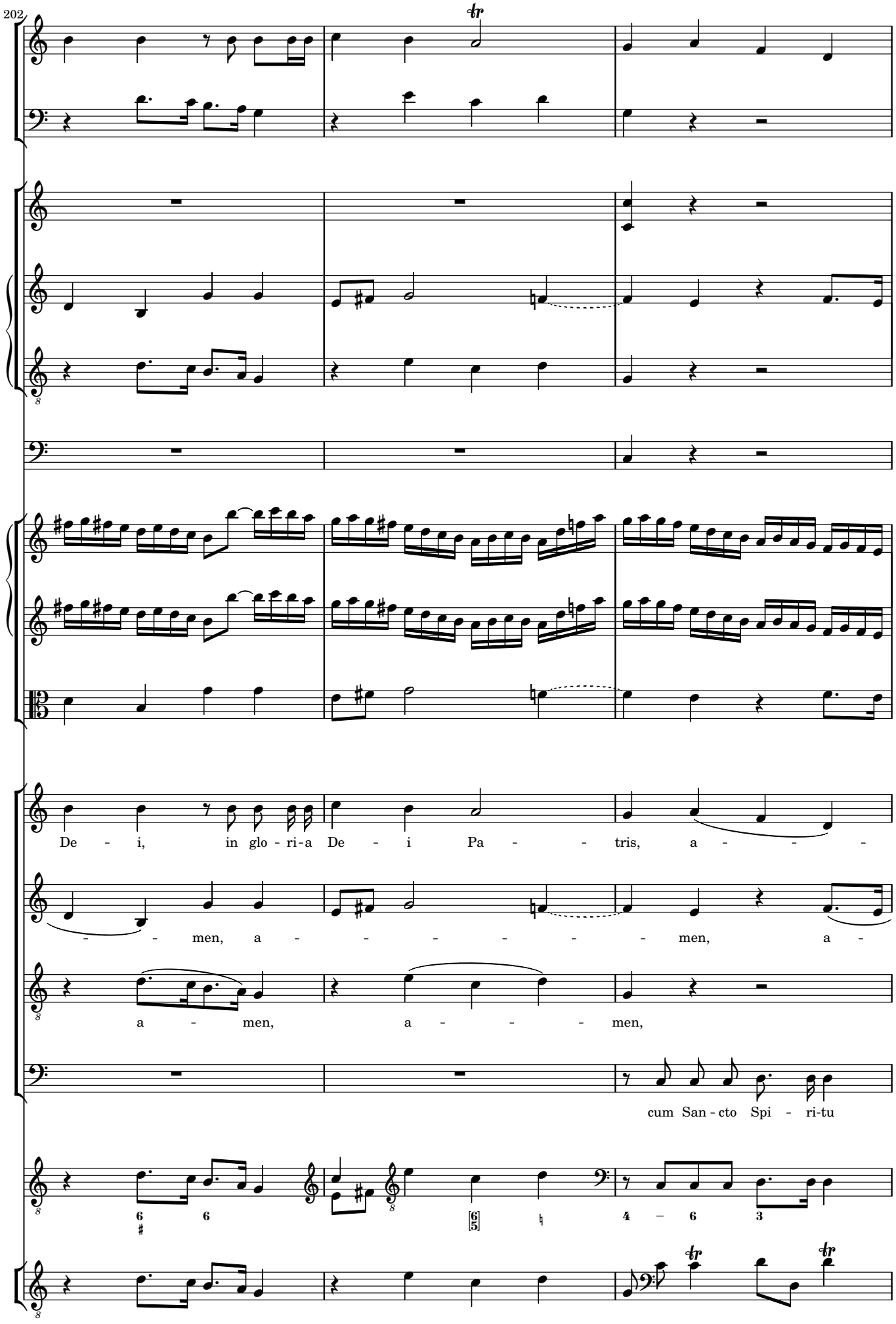
202
De - i, in glo - ri-a De - i Pa - - tris, a - - -
- - men, a - - - - - - men, a -
a - men, a - - - men,
cum San - cto Spi - ri-tu
6 6
6 5
4 – 6 3

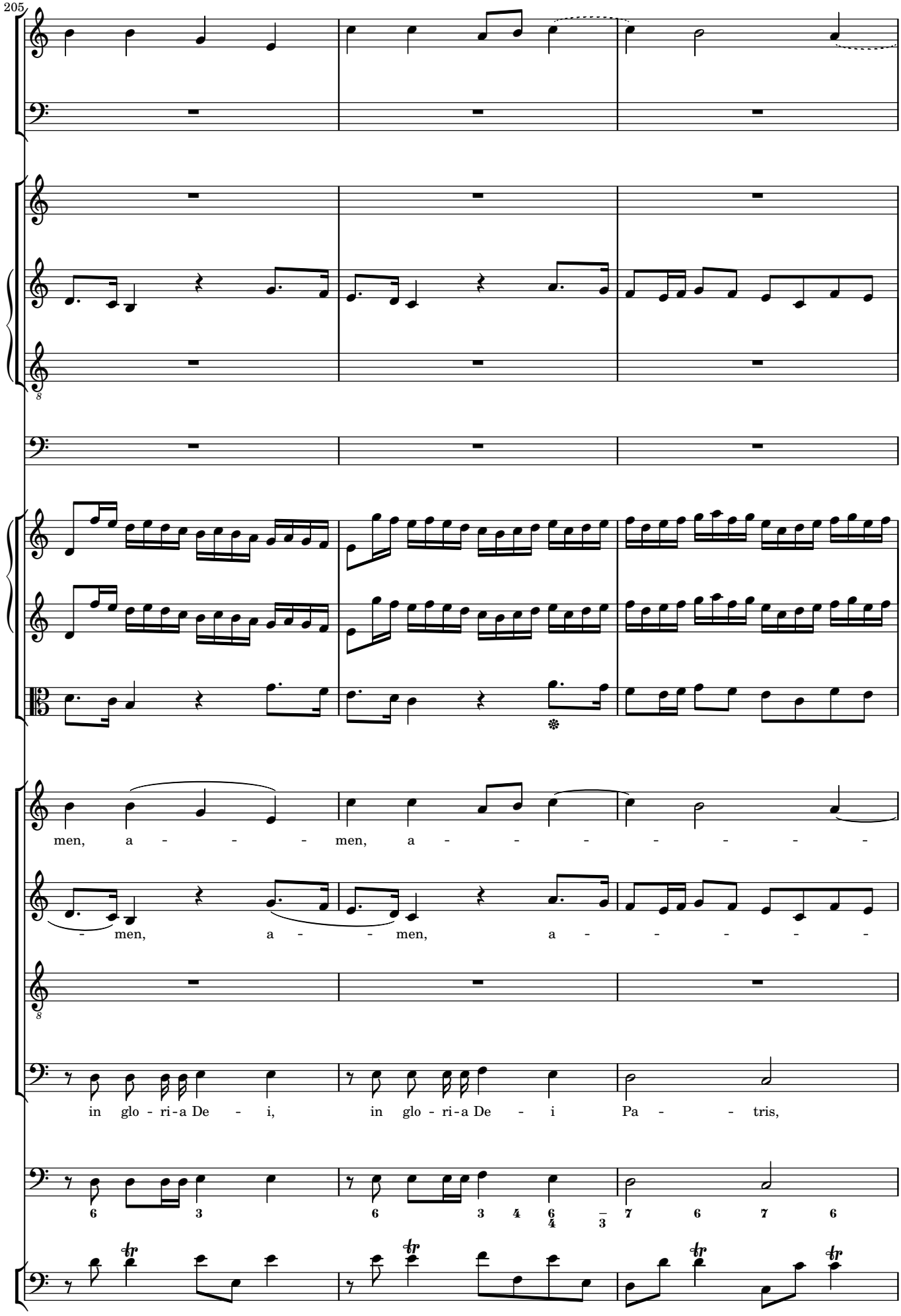
205
men, a - - - men, a - - - - - - - -
- men, a - - men, a - - - - - -
in glo - ri-a De - i, in glo - ri-a De - i Pa - - tris,
6 3 6 3 4 6 7 6 7 6

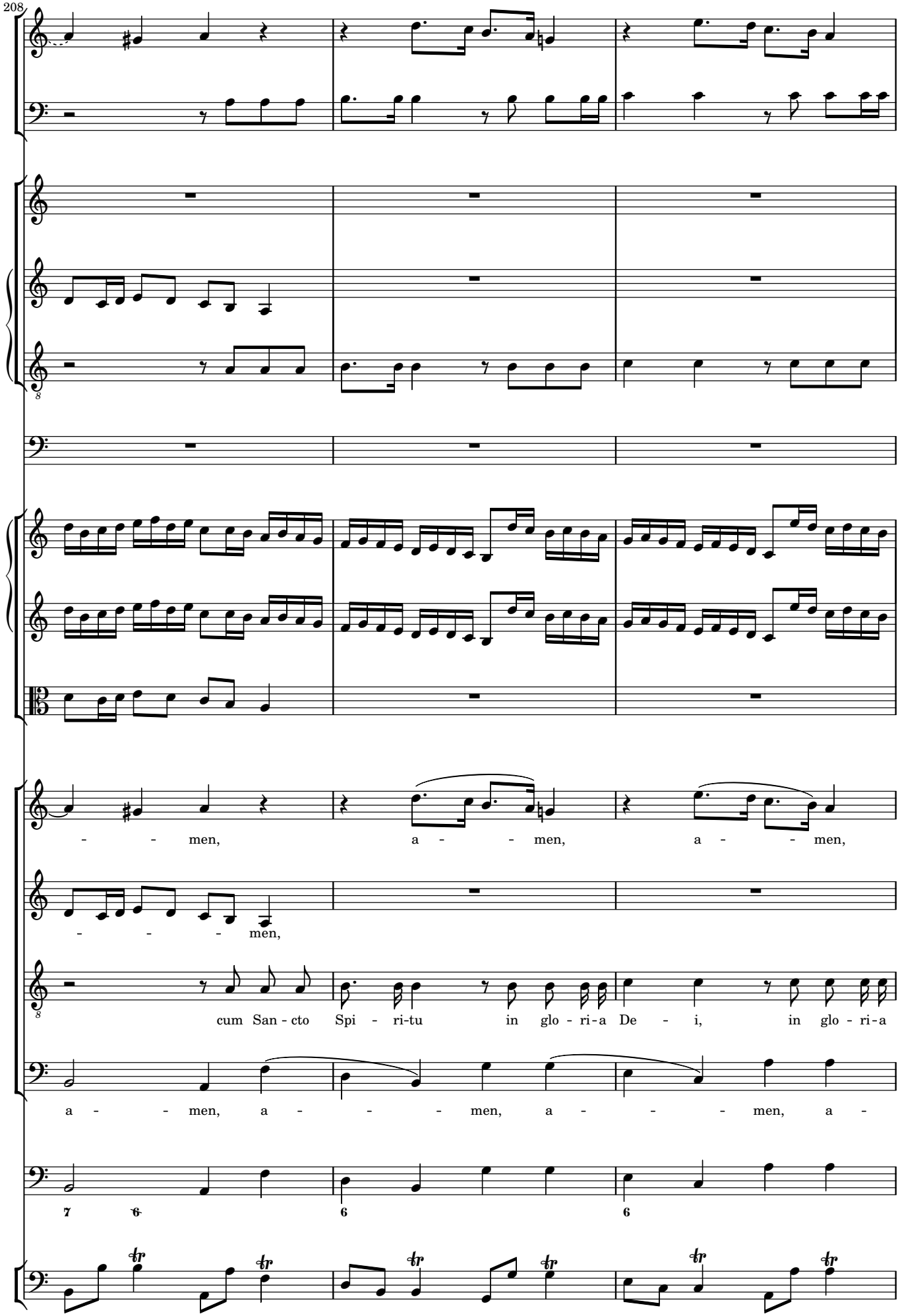
208
- - men, a - - men, a - - men,
- - - - men,
cum San - cto Spi - ri-tu in glo - ri-a De - i, in glo - ri-a
a - - men, a - - - men, a - - - men, a -
7 6 6 6

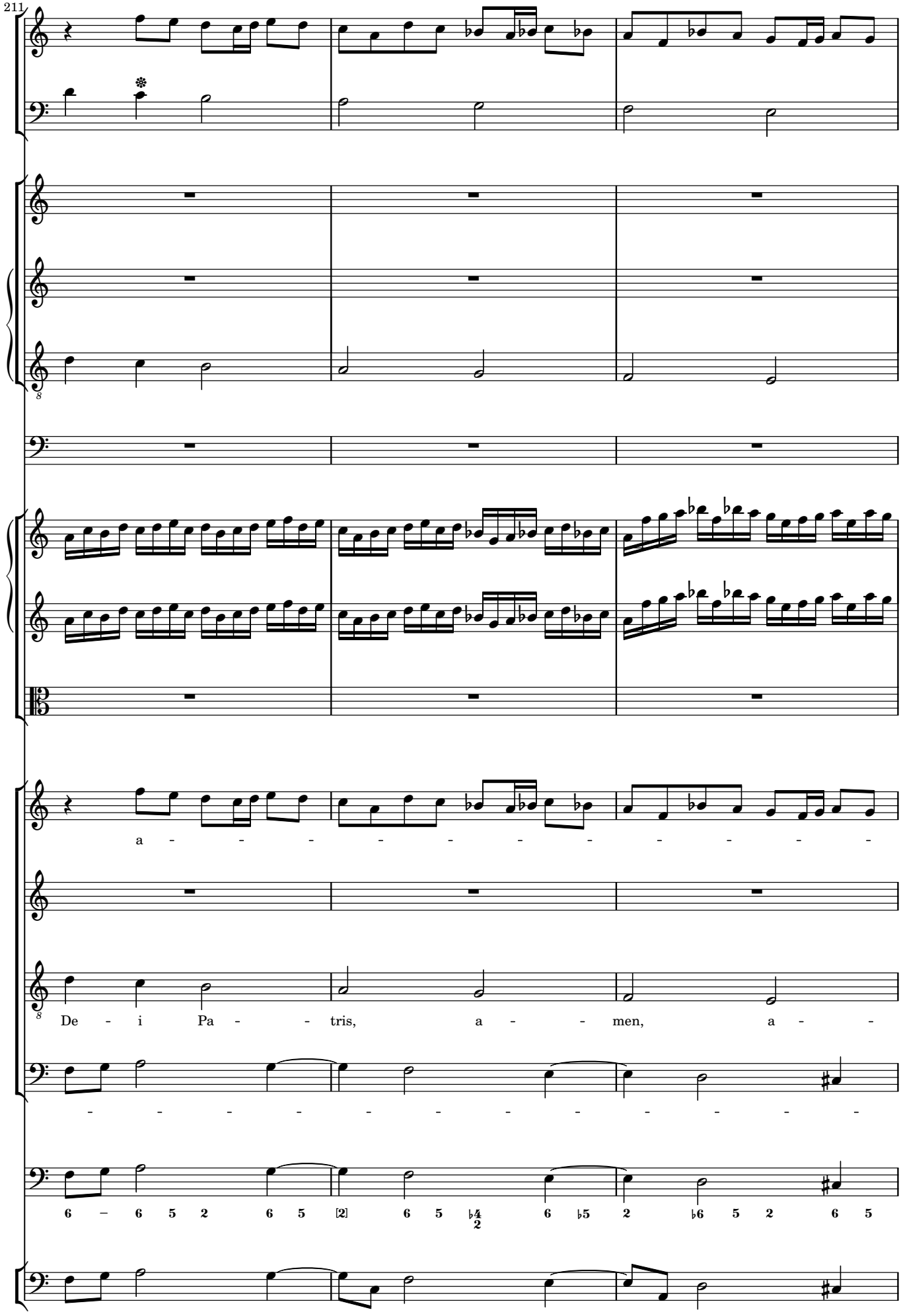
211
a - - - - - - - - - - - -
De - i Pa - - tris, a - - men, a - -
- - - - - - - - - - - -
6 – 6 5 2 6 5 [2] 6 5 ♭4 2 6 ♭5 2 ♭6 5 2 6 5

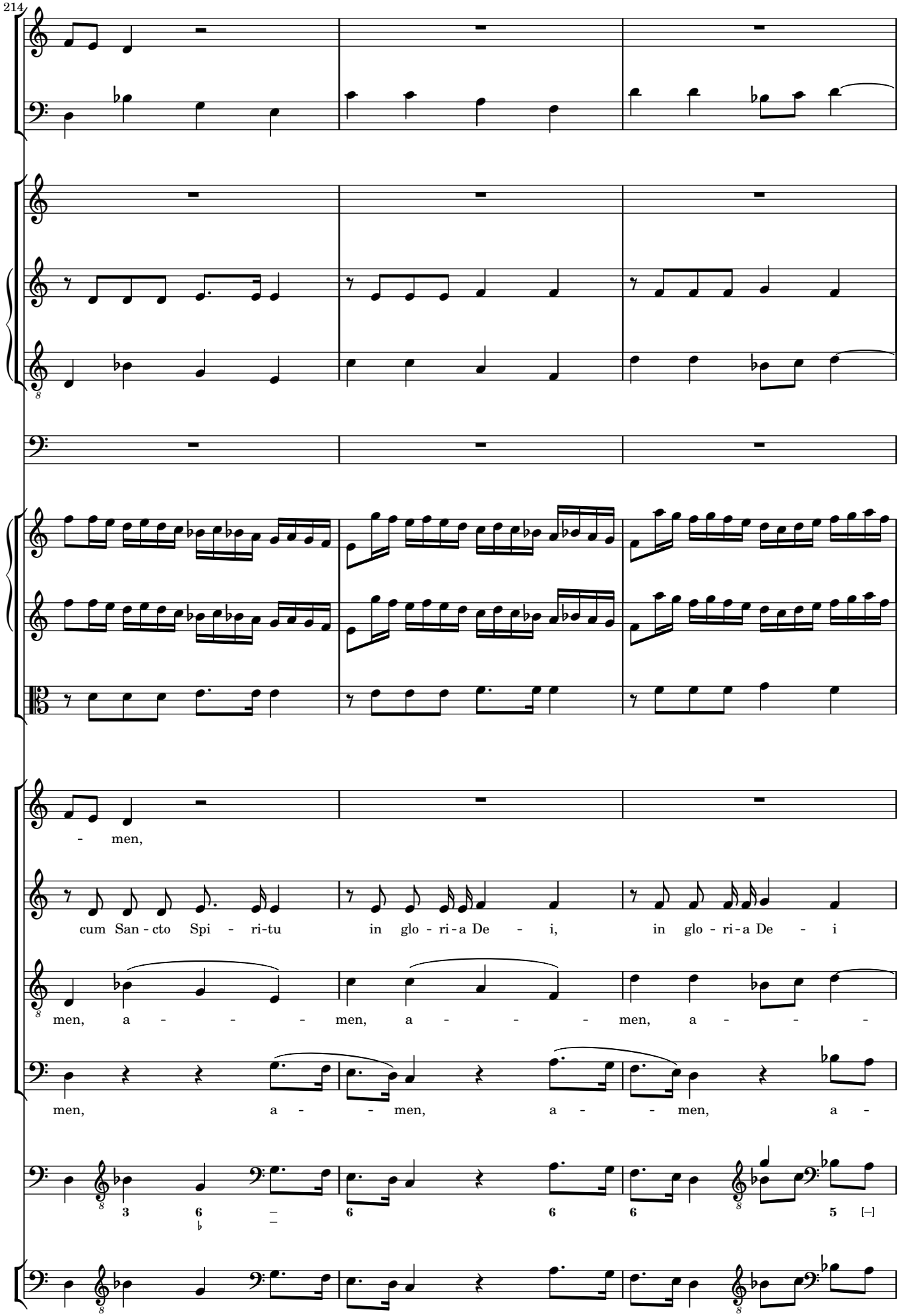
214
- men,
cum San - cto Spi - ri-tu in glo - ri-a De - i, in glo - ri-a De - i
men, a - - - men, a - - - men, a - - -
men, a - - men, a - - men, a -

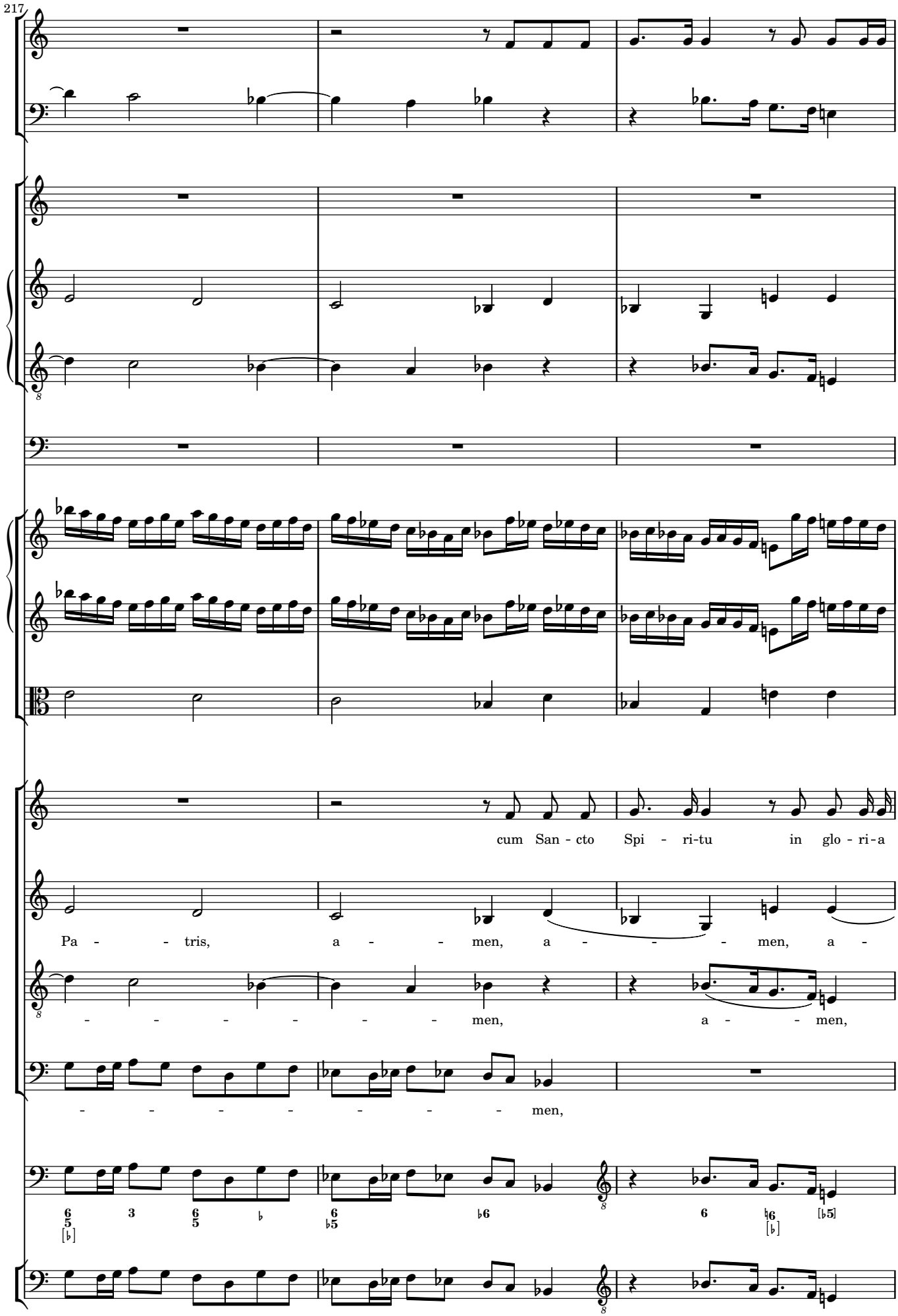
217
cum San - cto Spi - ri-tu in glo - ri-a
Pa - - tris, a - - men, a - - - men, a -
- - - - - - men, a - - men,
- - - - - - men,

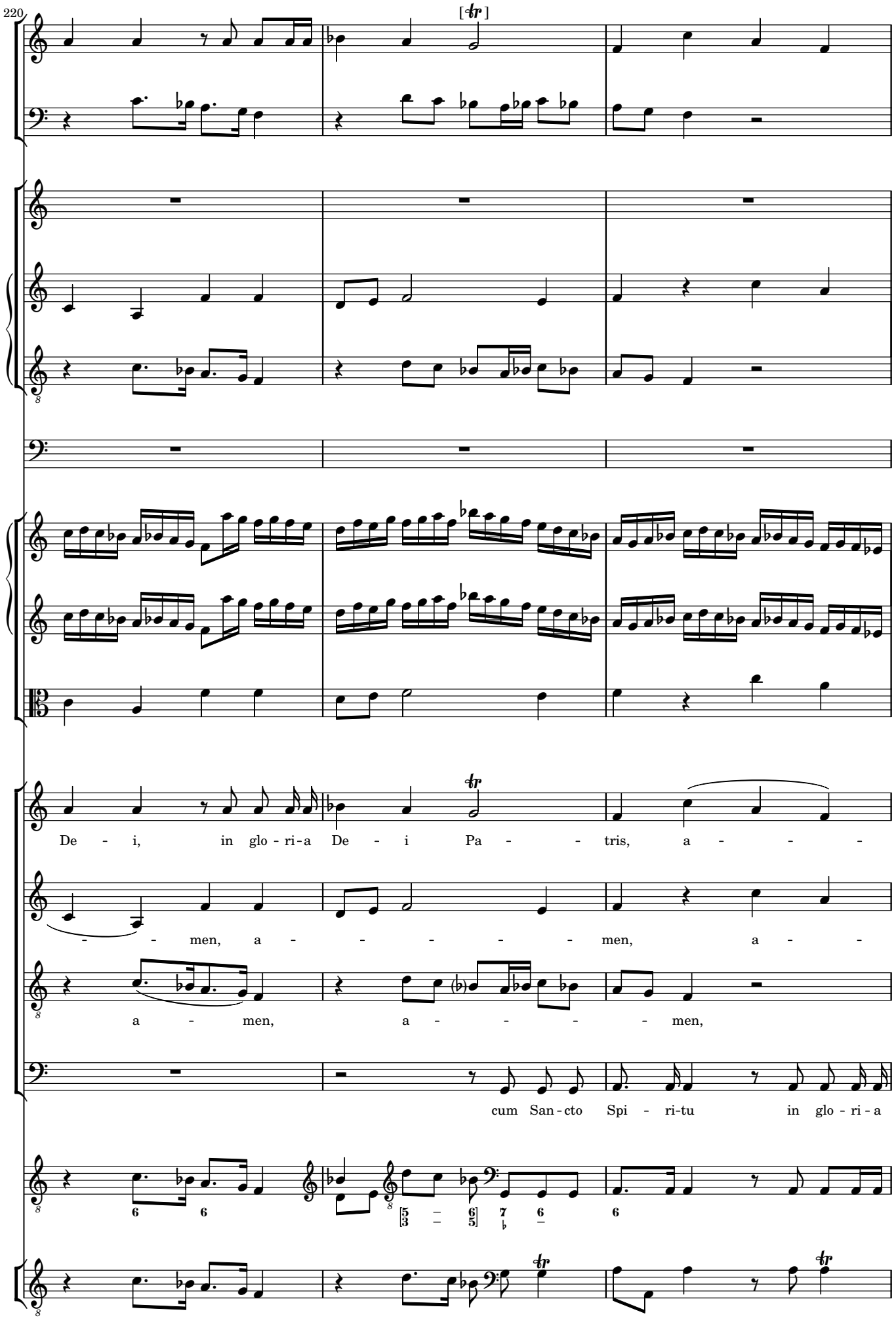
220
De - i, in glo - ri-a De - i Pa - - tris, a - - -
- - men, a - - - - - - men, a - -
a - men, a - - - - men,
cum San-cto Spi - ri-tu in glo - ri - a

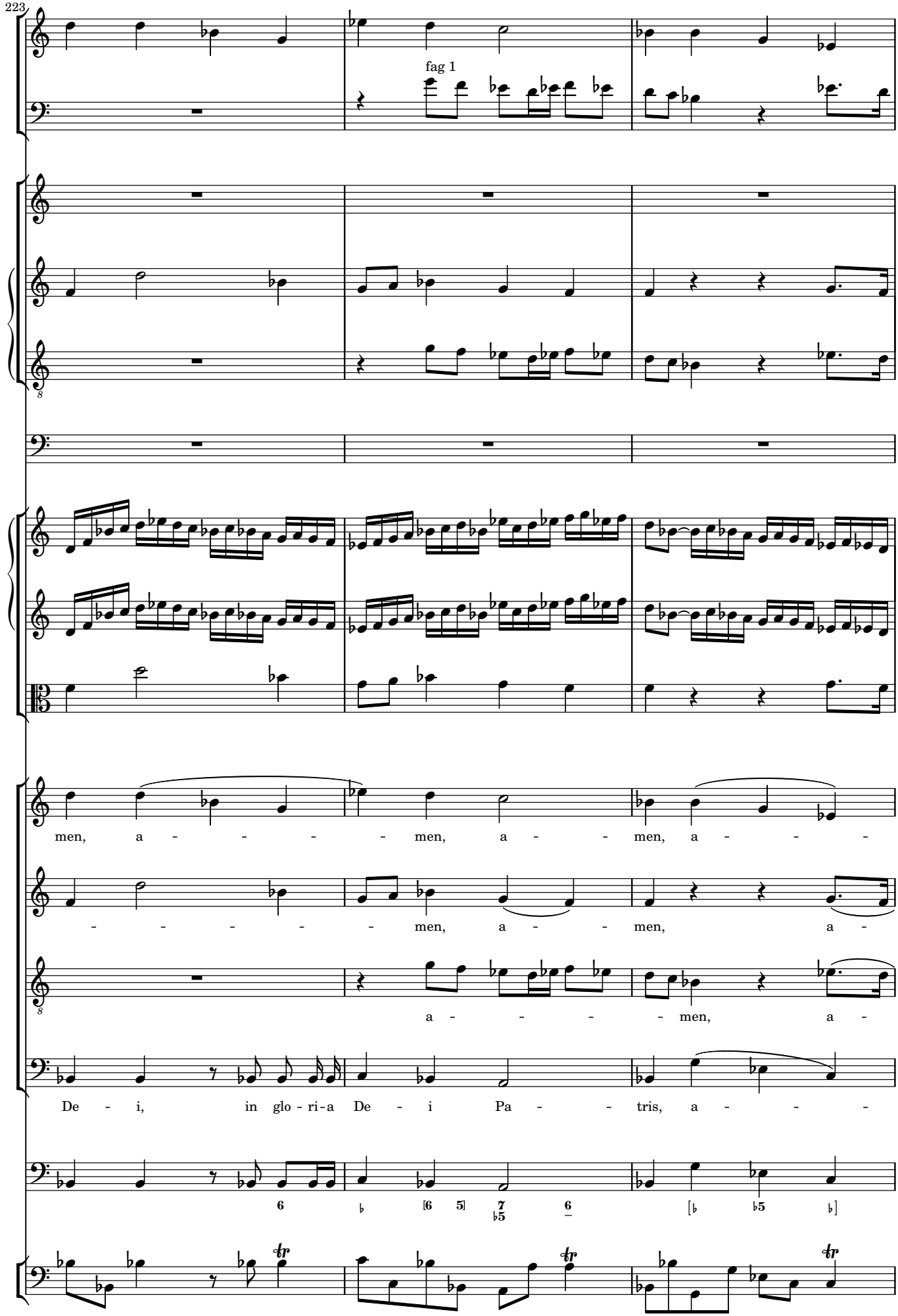
223
fag 1
men, a - - - - - men, a - - men, a - - -
- - - - - - men, a - - men, a -
a - - - - men, a -
De - i, in glo - ri - a De - i Pa - - tris, a - - -

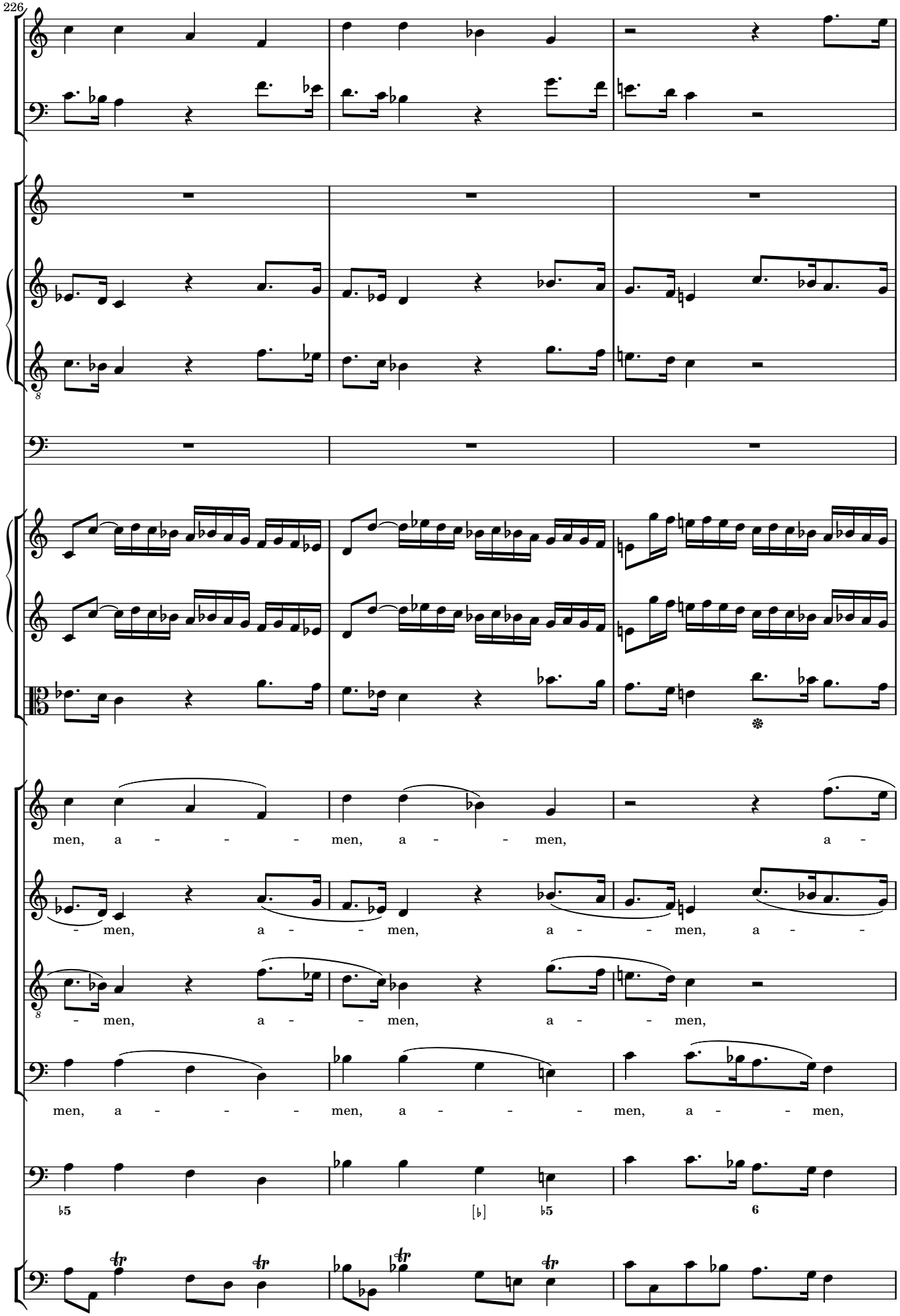
226
men, a - - - men, a - - men, a -
- men, a - - men, a - - men, a - -
- men, a - - men, a - - men,
men, a - - - men, a - - - men, a - - men,
♭5
[♭] ♭5
6

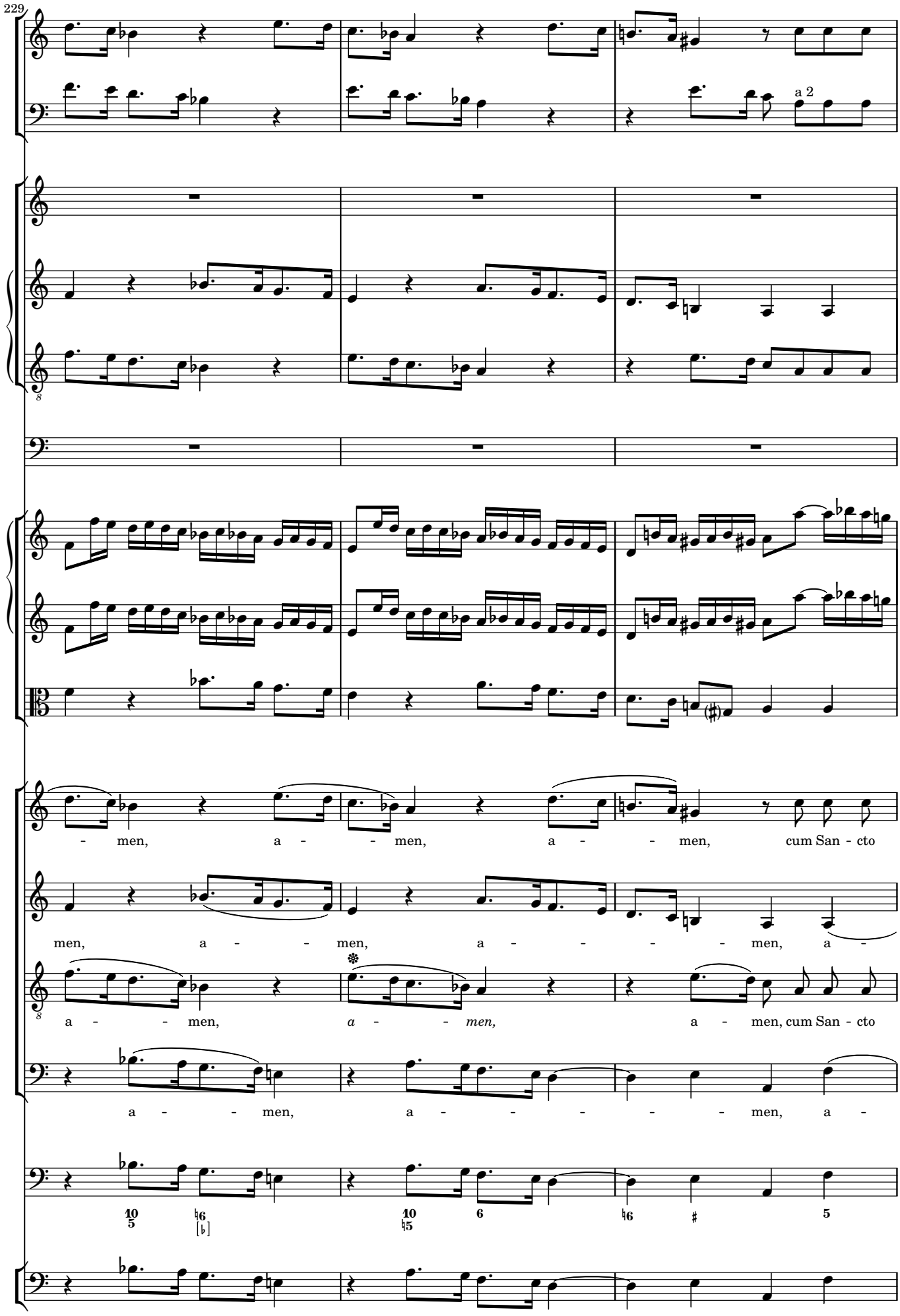
229
a 2
- men, a - - men, a - - men, cum San - cto
men, a - - men, a - - - - men, a -
a - - men, *a - - men,* a - men, cum San - cto
a - - men, a - - - - men, a -

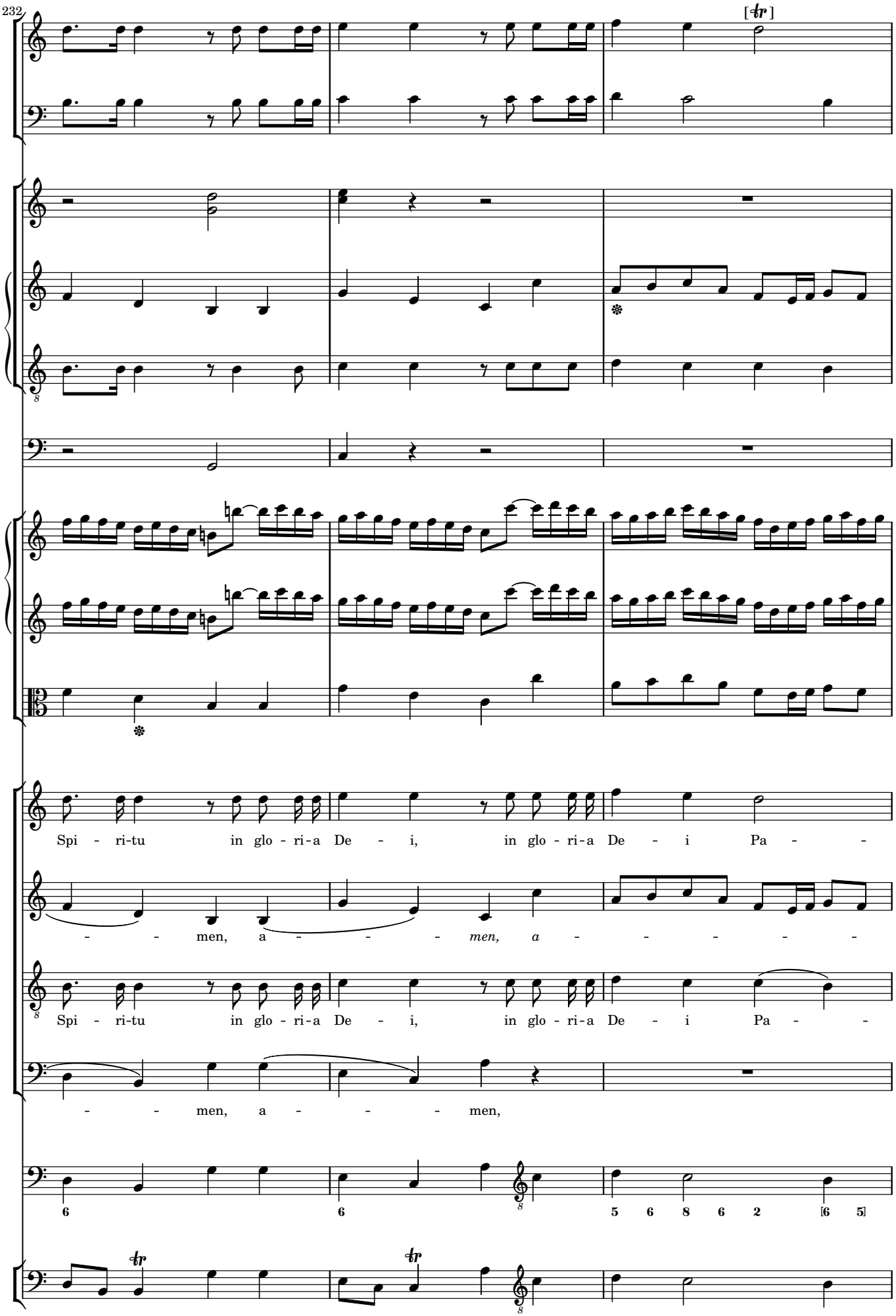
232
[tr]
Spi - ri-tu in glo - ri-a De - i, in glo - ri-a De - i Pa -
- - men, a - - - - men, a - - - - - -
Spi - ri-tu in glo - ri-a De - i, in glo - ri-a De - i Pa -
- - men, a - - - - men,
6 6 5 6 8 6 2 [6 5]

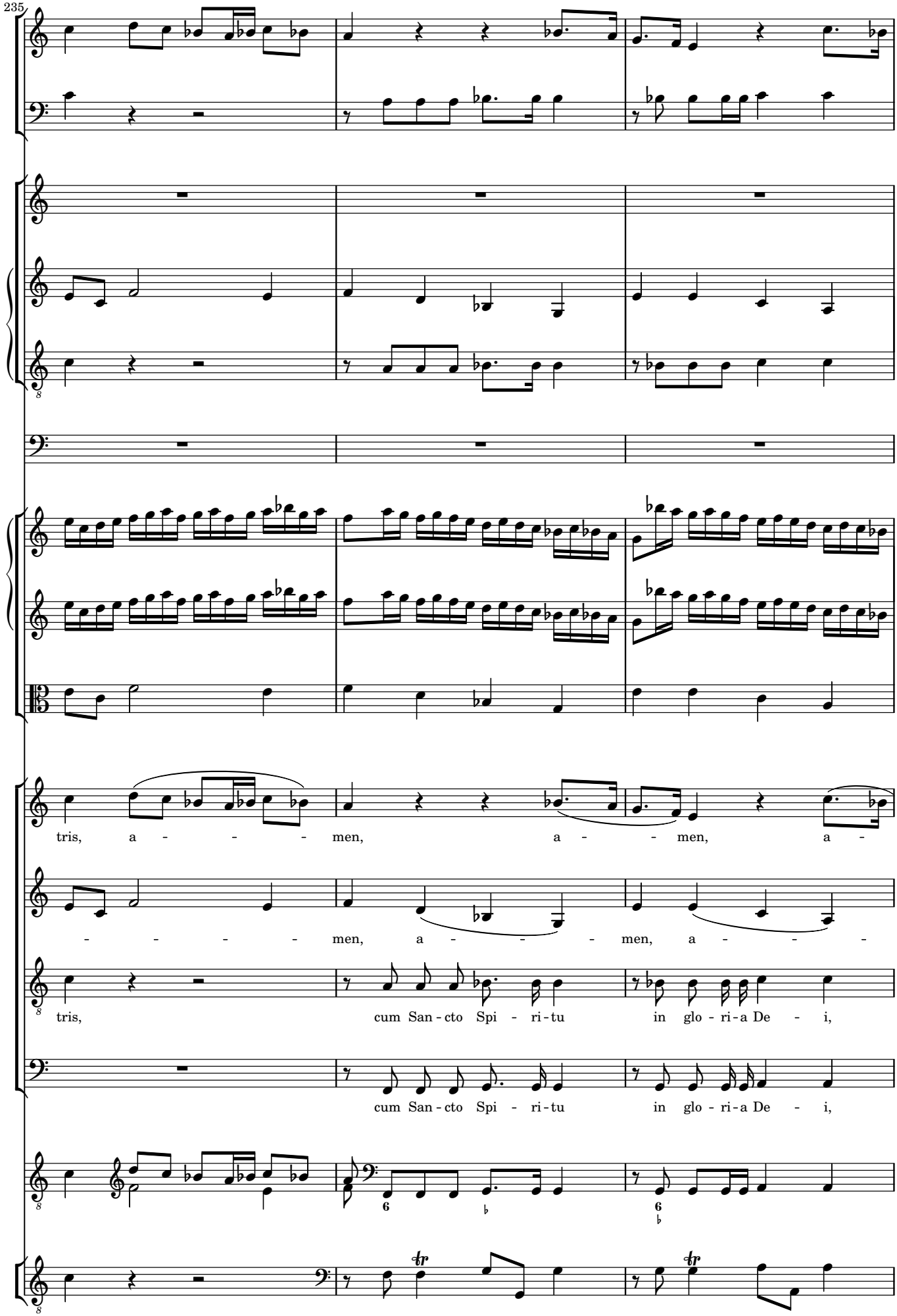
235
tris, a - - - - men, a - - men, a -
- - - - - men, a - - - - men, a - - - -
tris, cum San - cto Spi - ri - tu in glo - ri - a De - i,
cum San - cto Spi - ri - tu in glo - ri - a De - i,

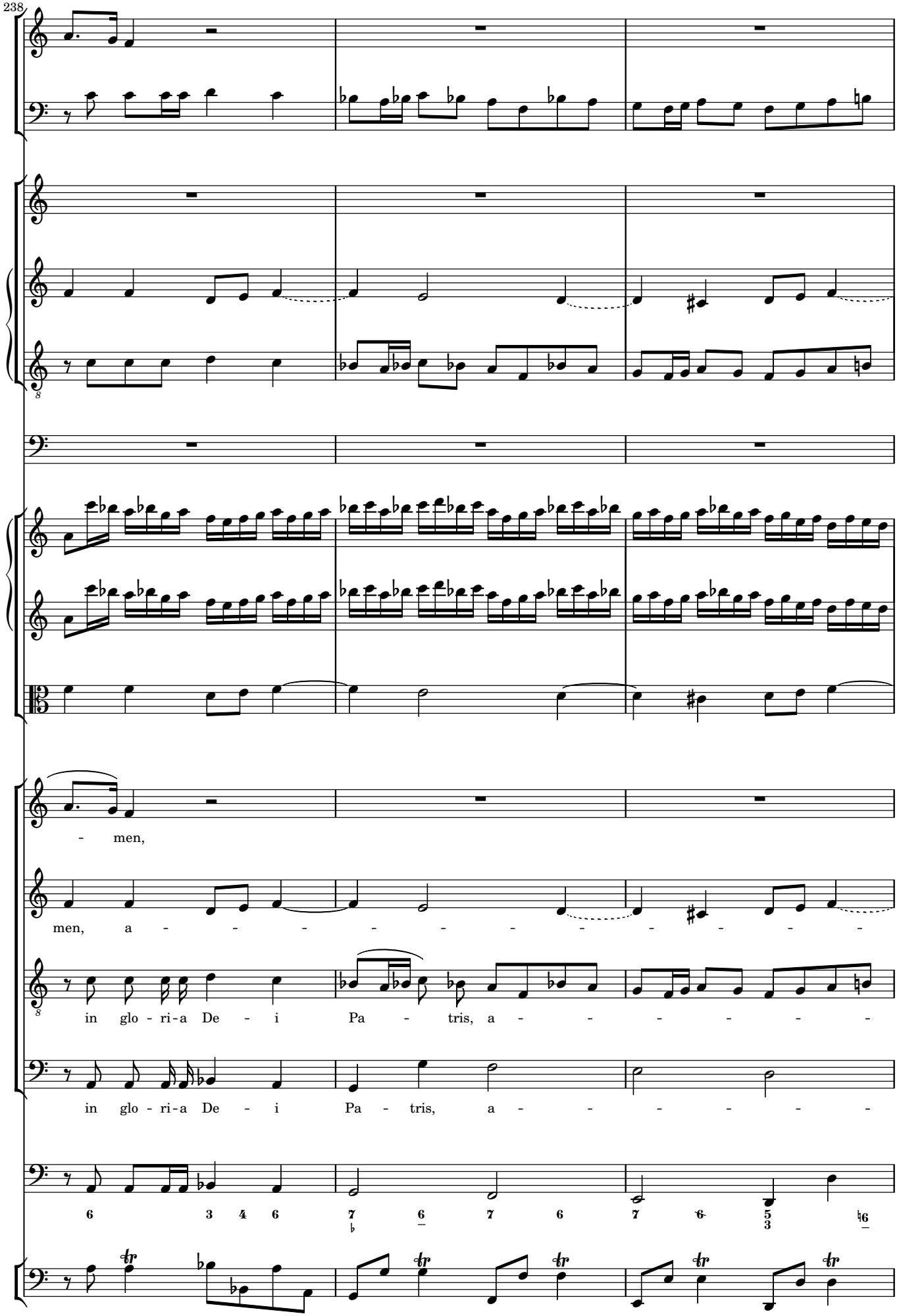
238
- men,
men, a - - - - - - - - - - - -
in glo - ri - a De - i Pa - tris, a - - - - - -
in glo - ri - a De - i Pa - tris, a - - - - - -
6 3 4 6 7 6 7 6 7 6 5 6
3

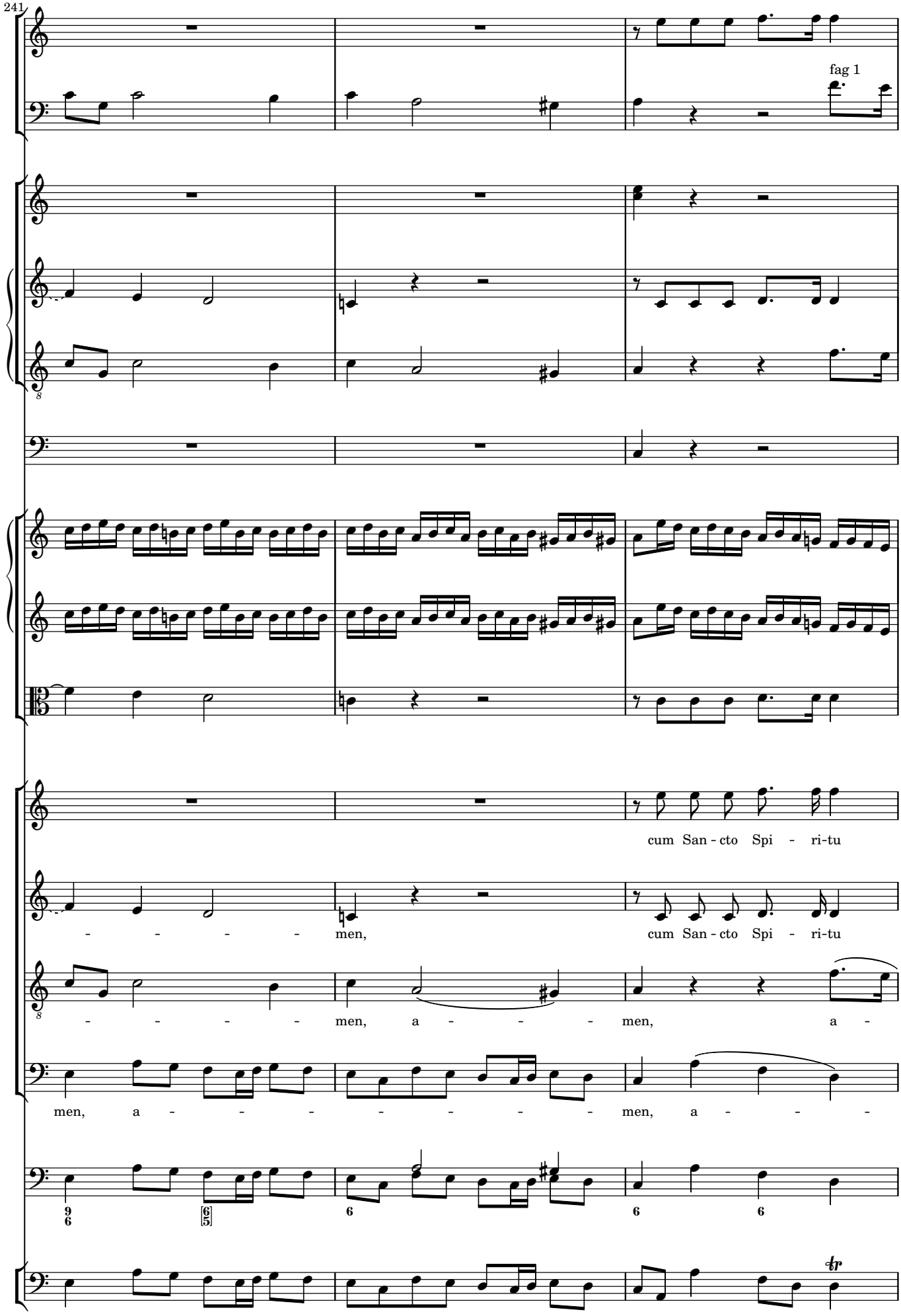
241
fag 1
cum San - cto Spi - ri-tu
- - - - - men,
cum San - cto Spi - ri-tu
- - - - - men, a - - - - men, a -
men, a - - - - - - - - men, a - - -

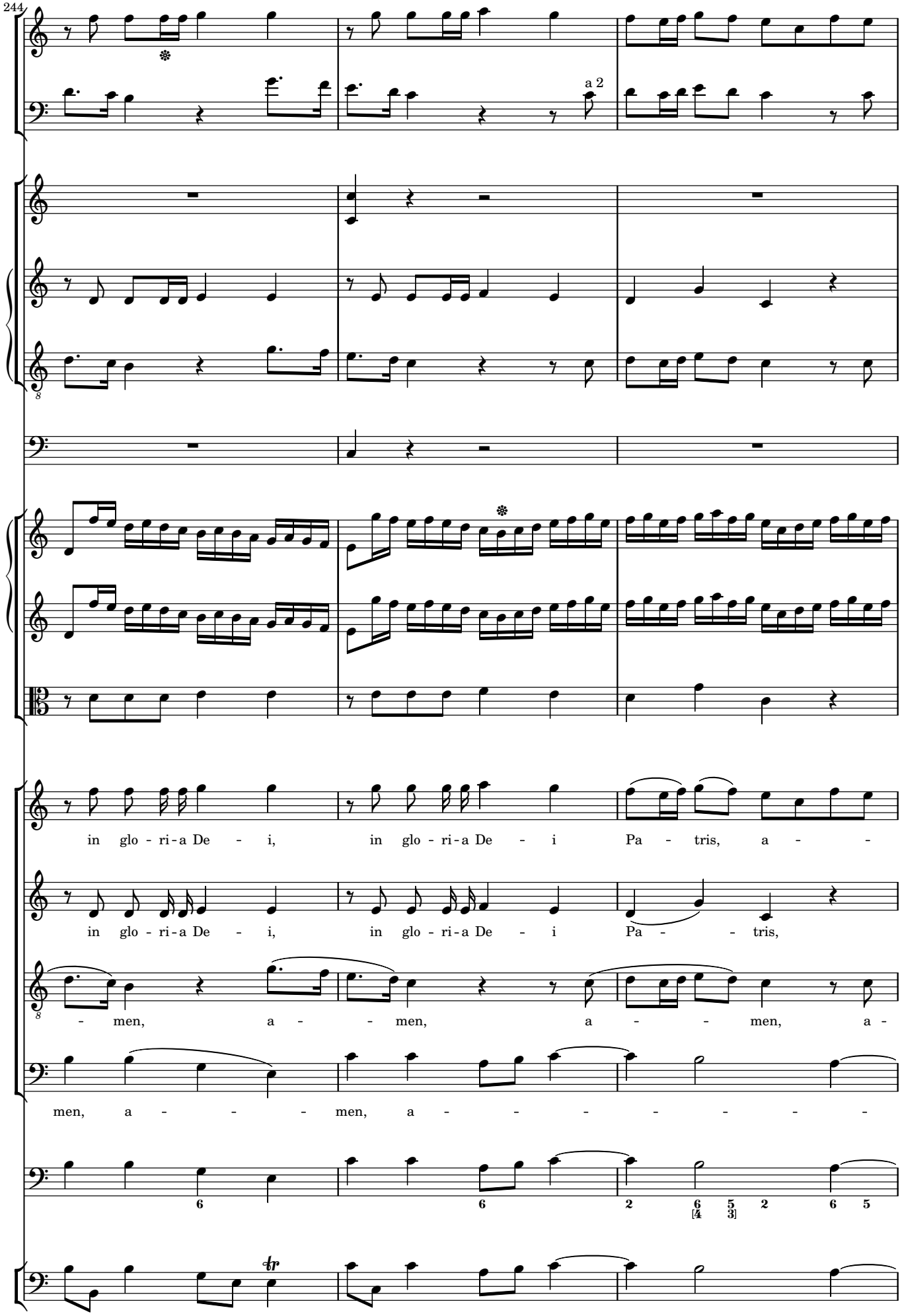
244
a 2
in glo - ri-a De - i, in glo - ri-a De - i Pa - tris, a - -
in glo - ri-a De - i, in glo - ri-a De - i Pa - - tris,
- men, a - - men, a - - men, a -
men, a - - - - men, a - - - - - - - -

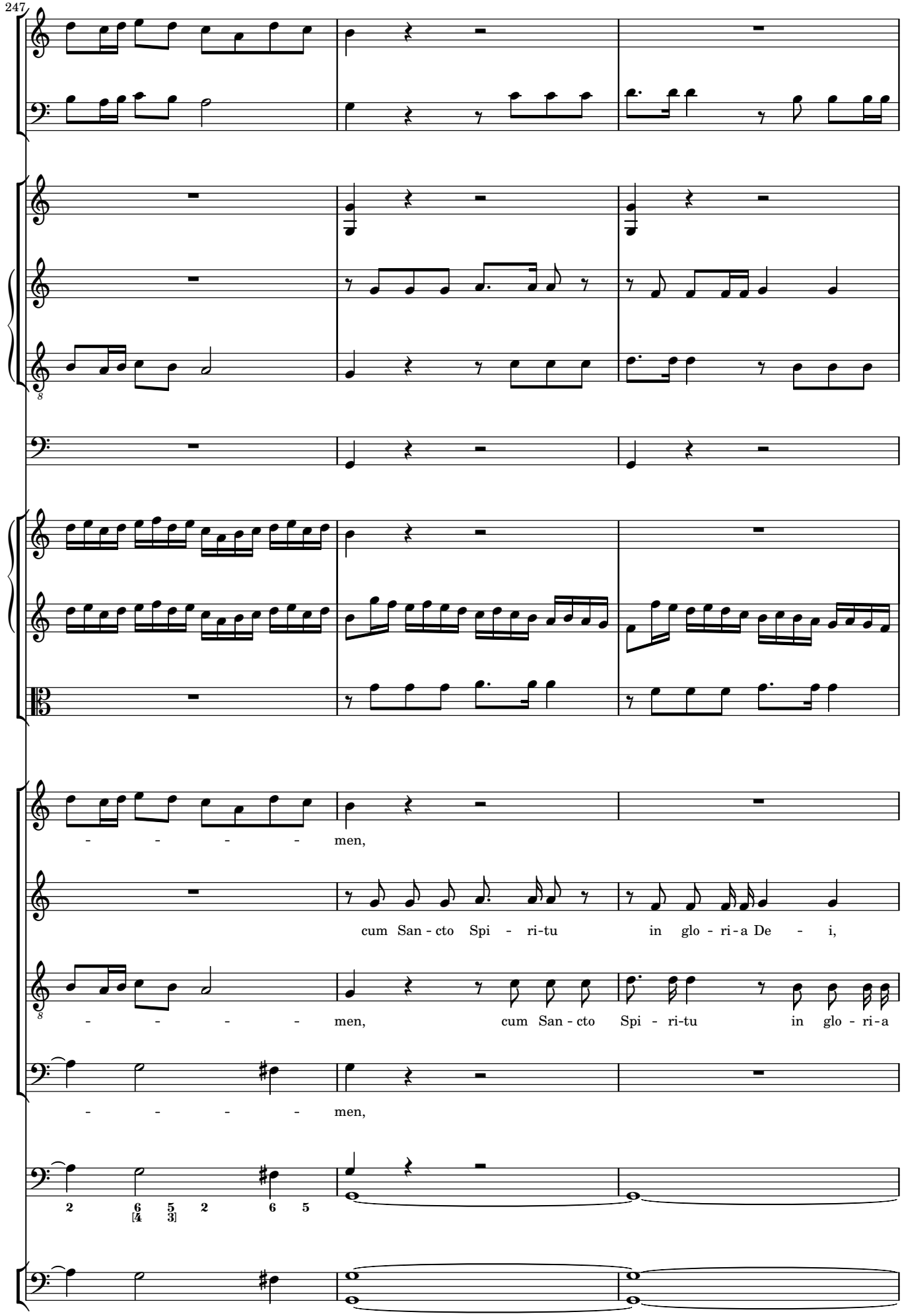
247
- - - - - men,
cum San - cto Spi - ri-tu in glo - ri - a De - i,
- - - - - men, cum San - cto Spi - ri-tu in glo - ri - a
- - - - - men,

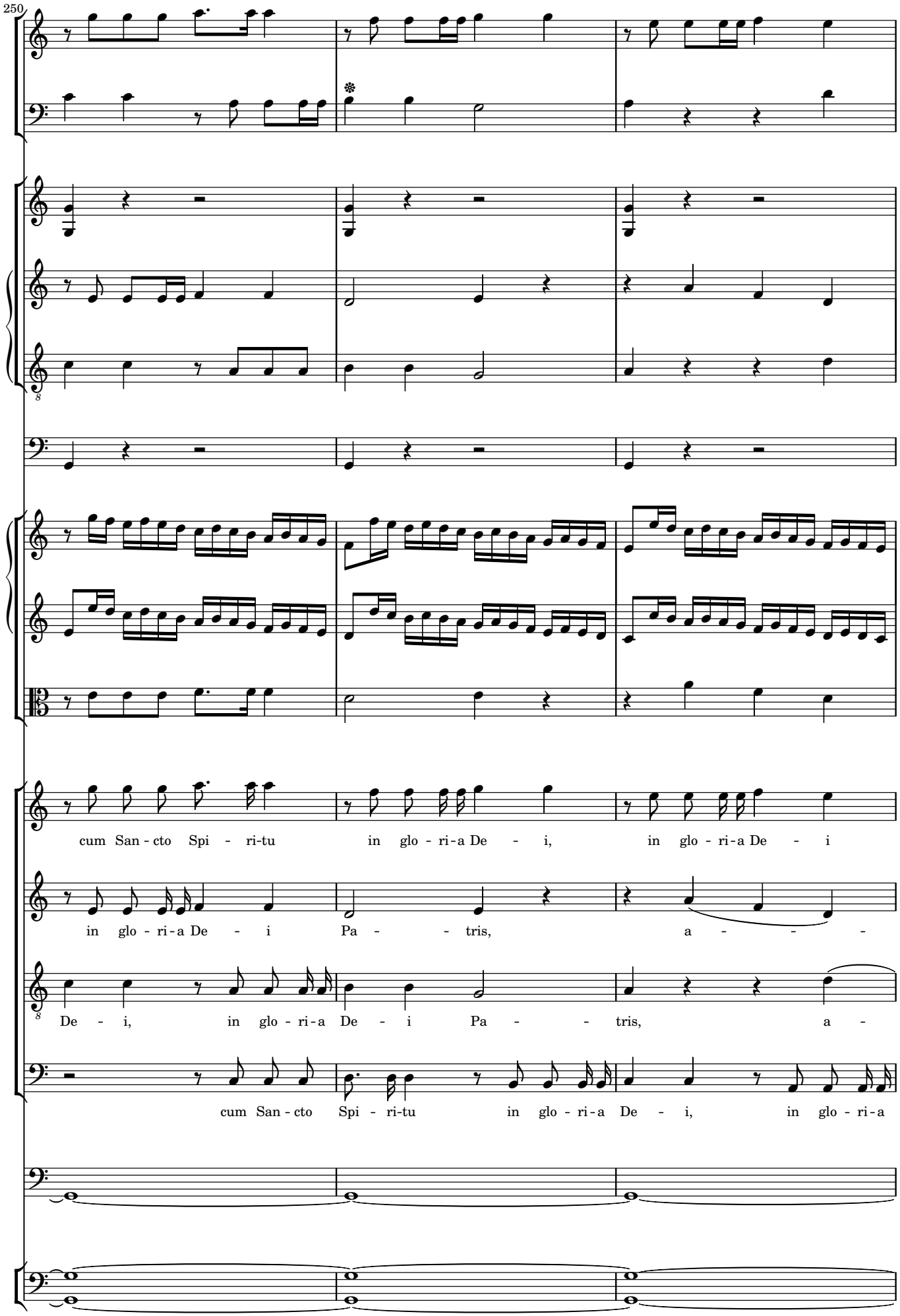
250
cum San - cto Spi - ri-tu in glo - ri-a De - i, in glo - ri-a De - i
in glo - ri-a De - i Pa - - tris, a - - -
De - i, in glo - ri-a De - i Pa - - tris, a -
cum San - cto Spi - ri-tu in glo - ri-a De - i, in glo - ri-a

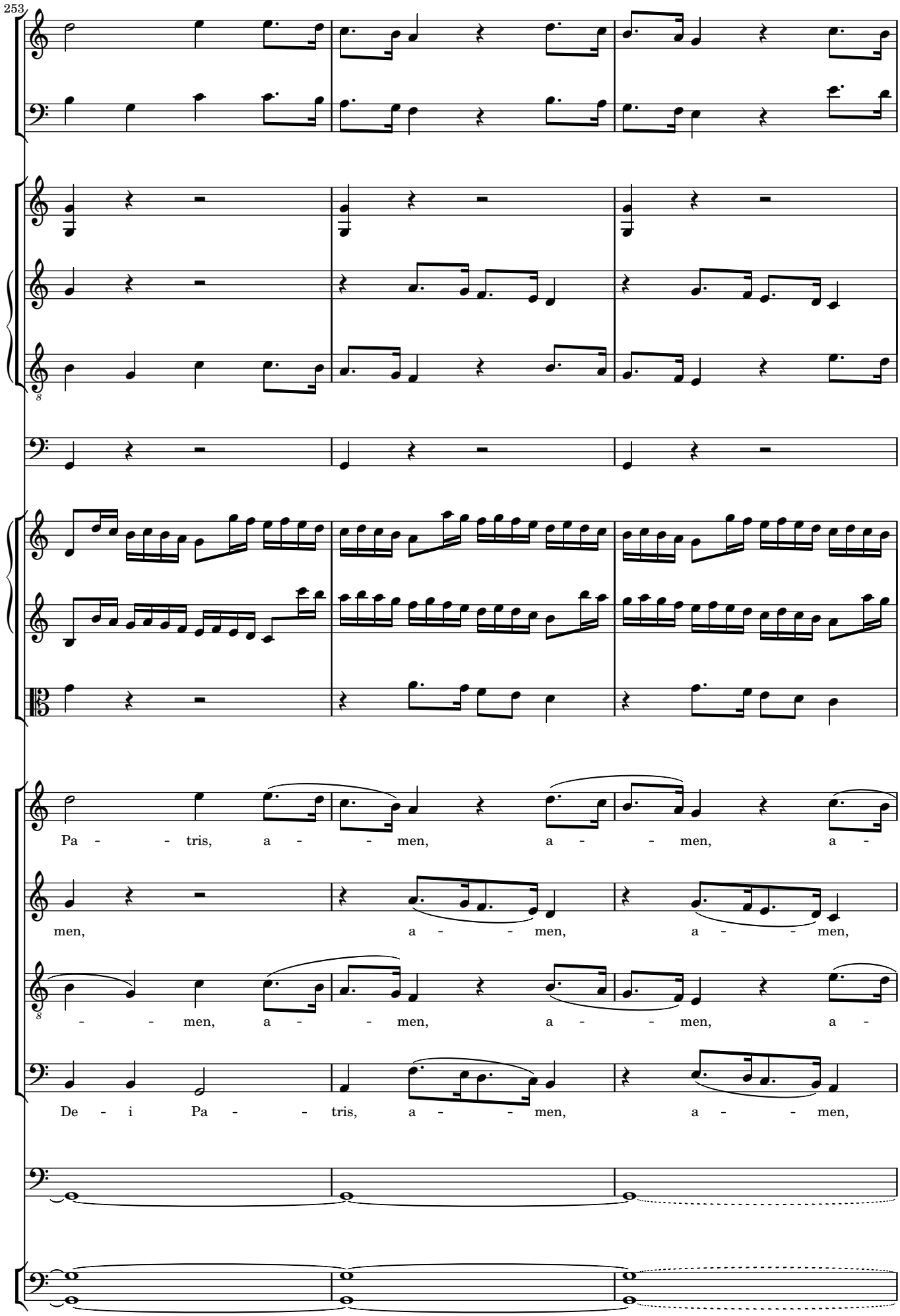
253
Pa - - tris, a - - men, a - - men, a -
men, a - - men, a - - men,
- - men, a - - men, a - - men, a -
De - i Pa - - tris, a - - men, a - - men,

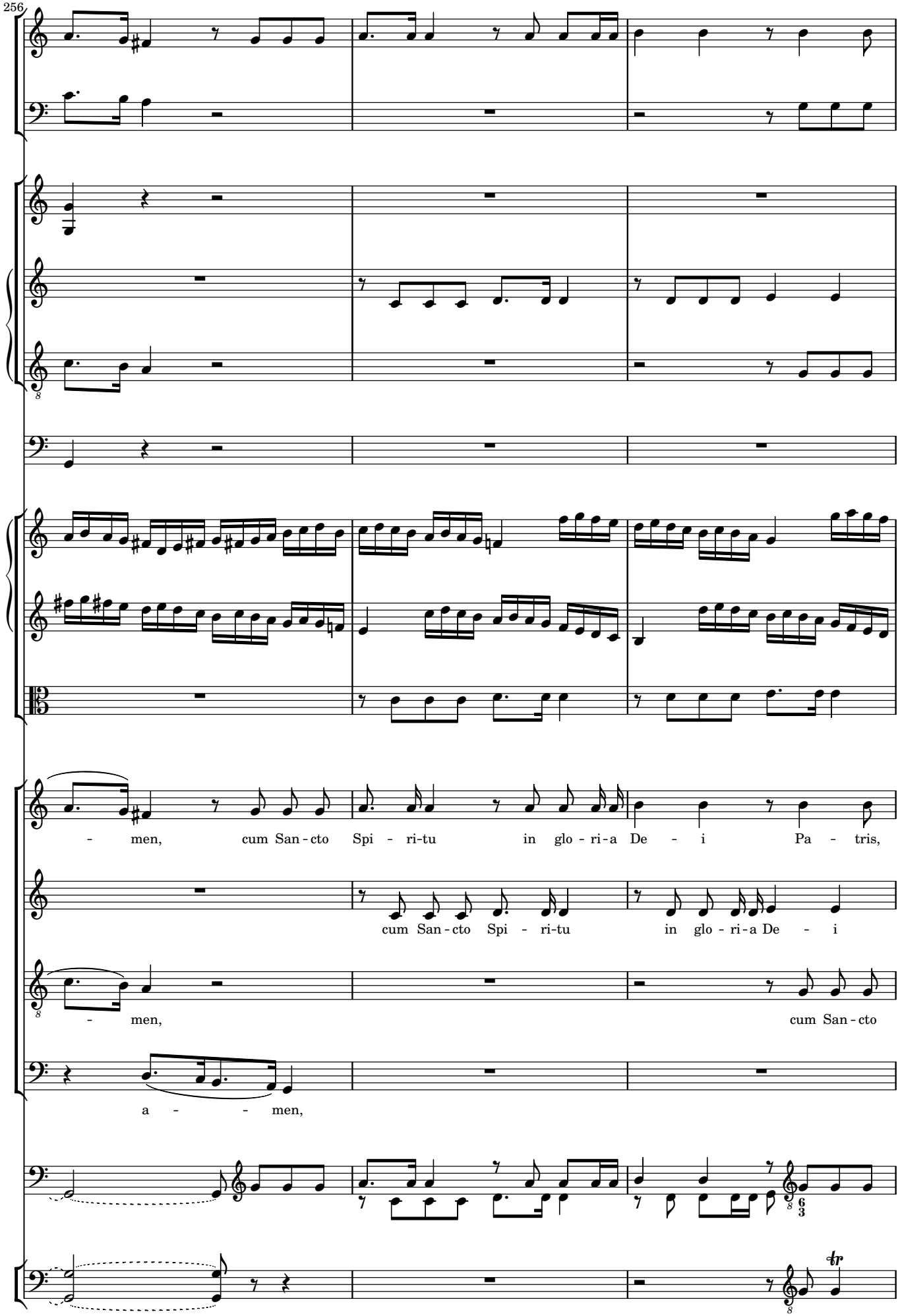
256
- men, cum San - cto Spi - ri-tu in glo - ri-a De - i Pa - tris,
cum San - cto Spi - ri-tu in glo - ri-a De - i
- men, cum San - cto
a - - - men,

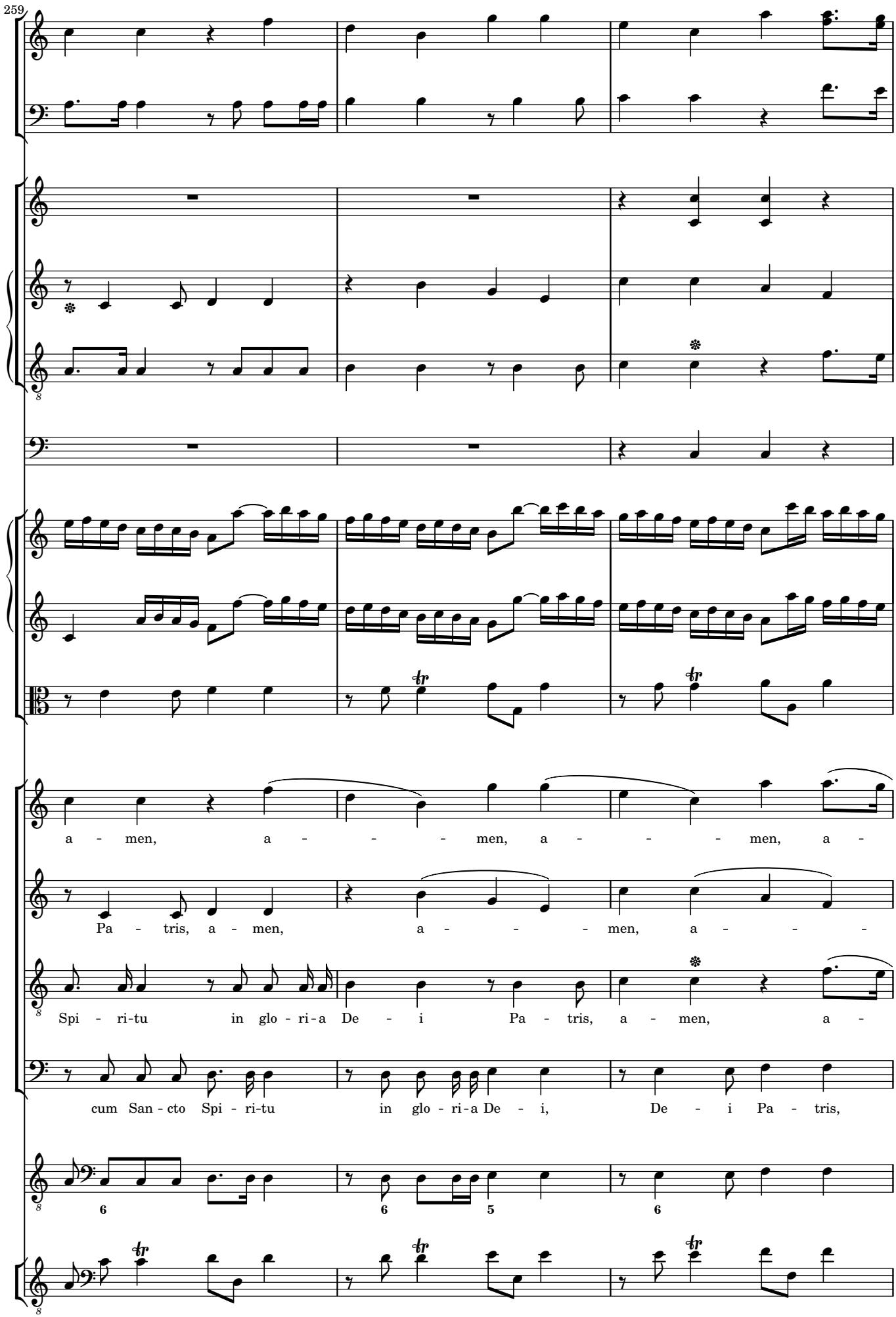
259
a - men, a - - - - men, a - - - - men, a -
Pa - tris, a - men, a - - - men, a - - -
Spi - ri-tu in glo - ri-a De - i Pa - tris, a - men, a -
cum San - cto Spi - ri-tu in glo - ri-a De - i, De - i Pa - tris,

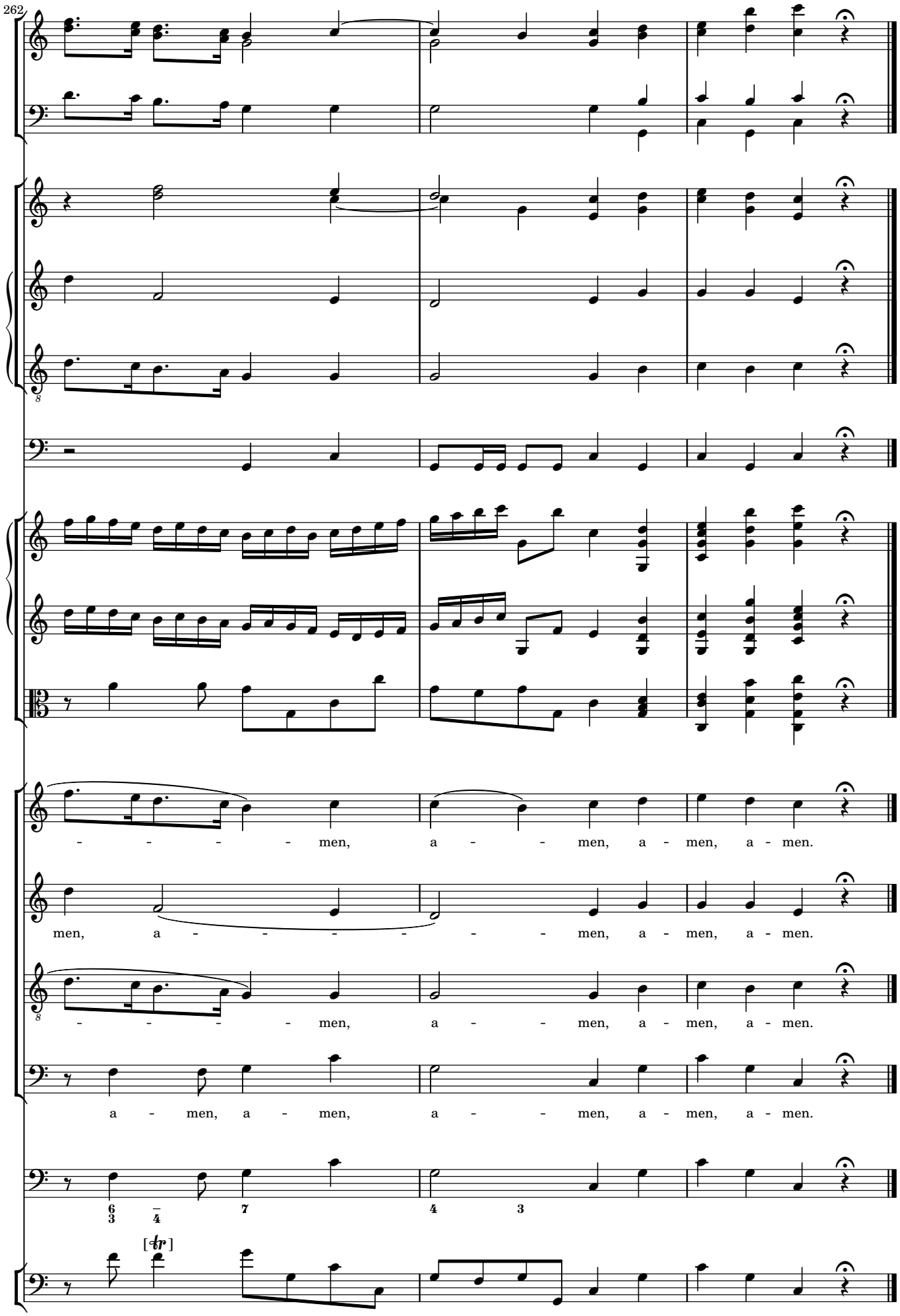
262
- - - - - men, a - - - men, a - men, a - men.
men, a - - - - - - - men, a - men, a - men.
- - - - - men, a - - - men, a - men, a - men.
a - men, a - men, a - - - men, a - men, a - men.
6 7 4 3
3 4
[tr]

3 CREDO

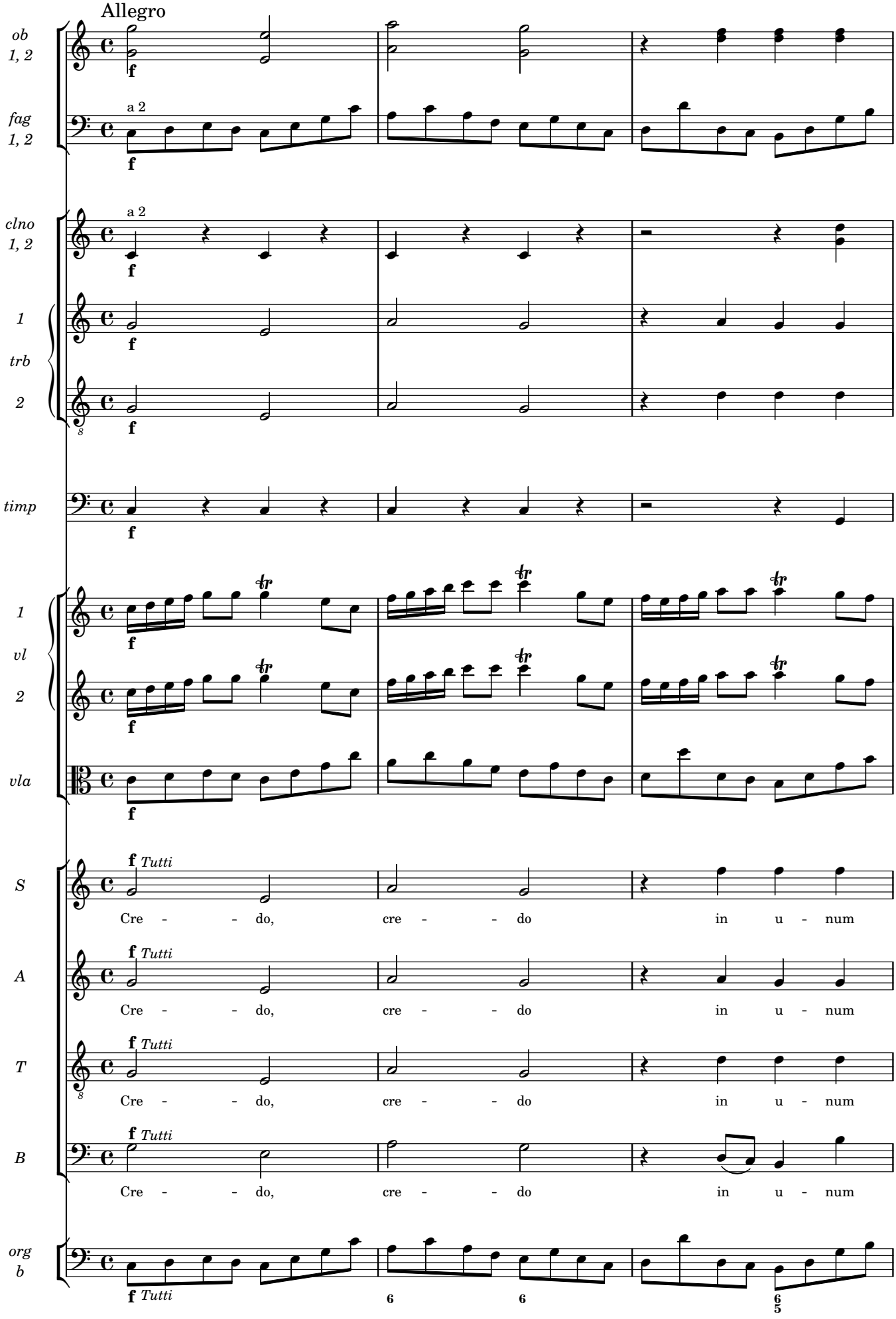
Allegro
ob 1, 2
fag 1, 2
a 2
clno 1, 2
a 2
1
trb
2
timp
1
vl
2
vla
S
A
T
B
org b
f
Tutti
Cre - - do, cre - - do in u - num
6
6
6
5

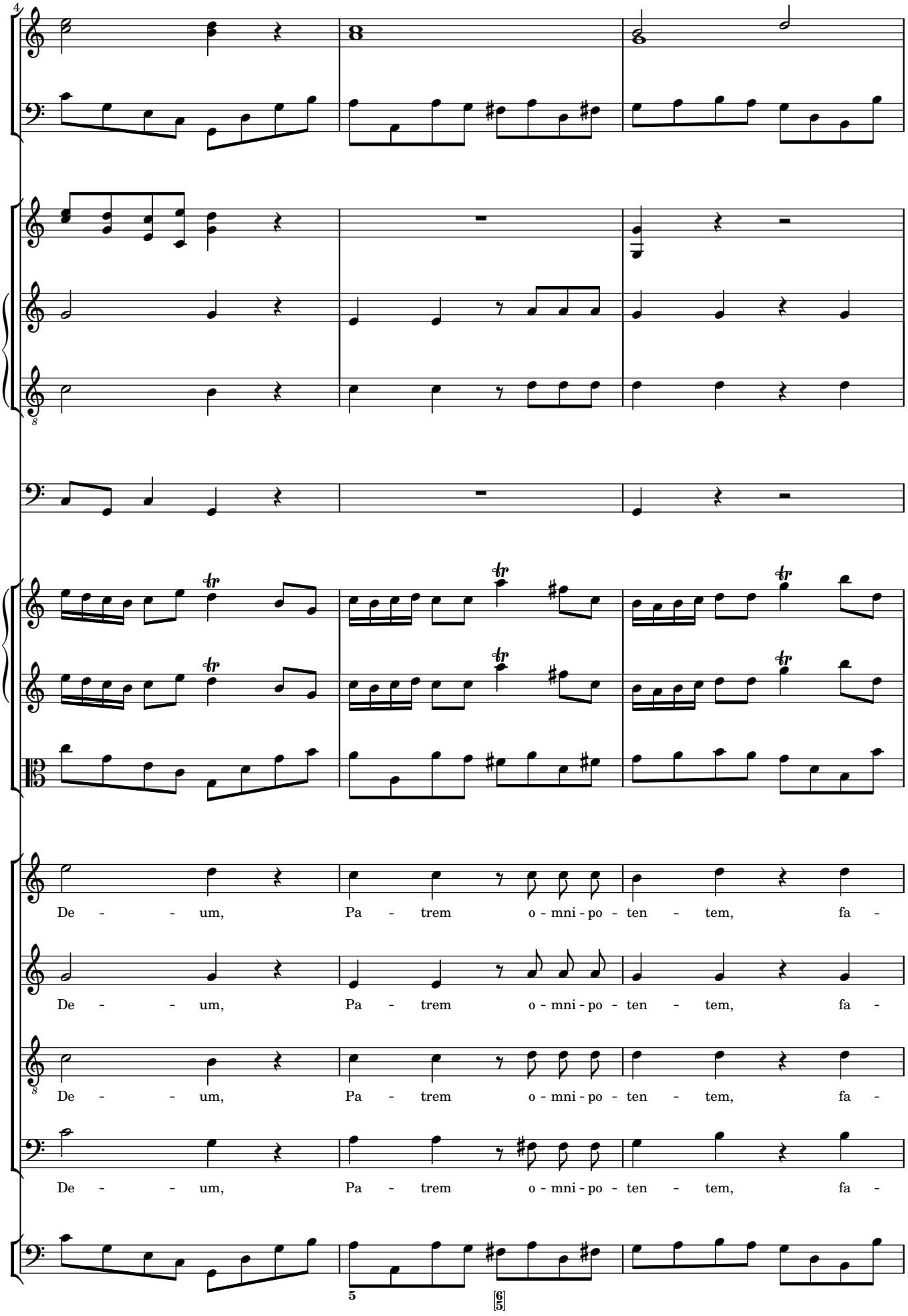
4
De - - - um, Pa - trem o - mni - po - ten - tem, fa -
De - - - um, Pa - trem o - mni - po - ten - tem, fa -
De - - - um, Pa - trem o - mni - po - ten - tem, fa -
De - - - um, Pa - trem o - mni - po - ten - tem, fa -
5
6
5

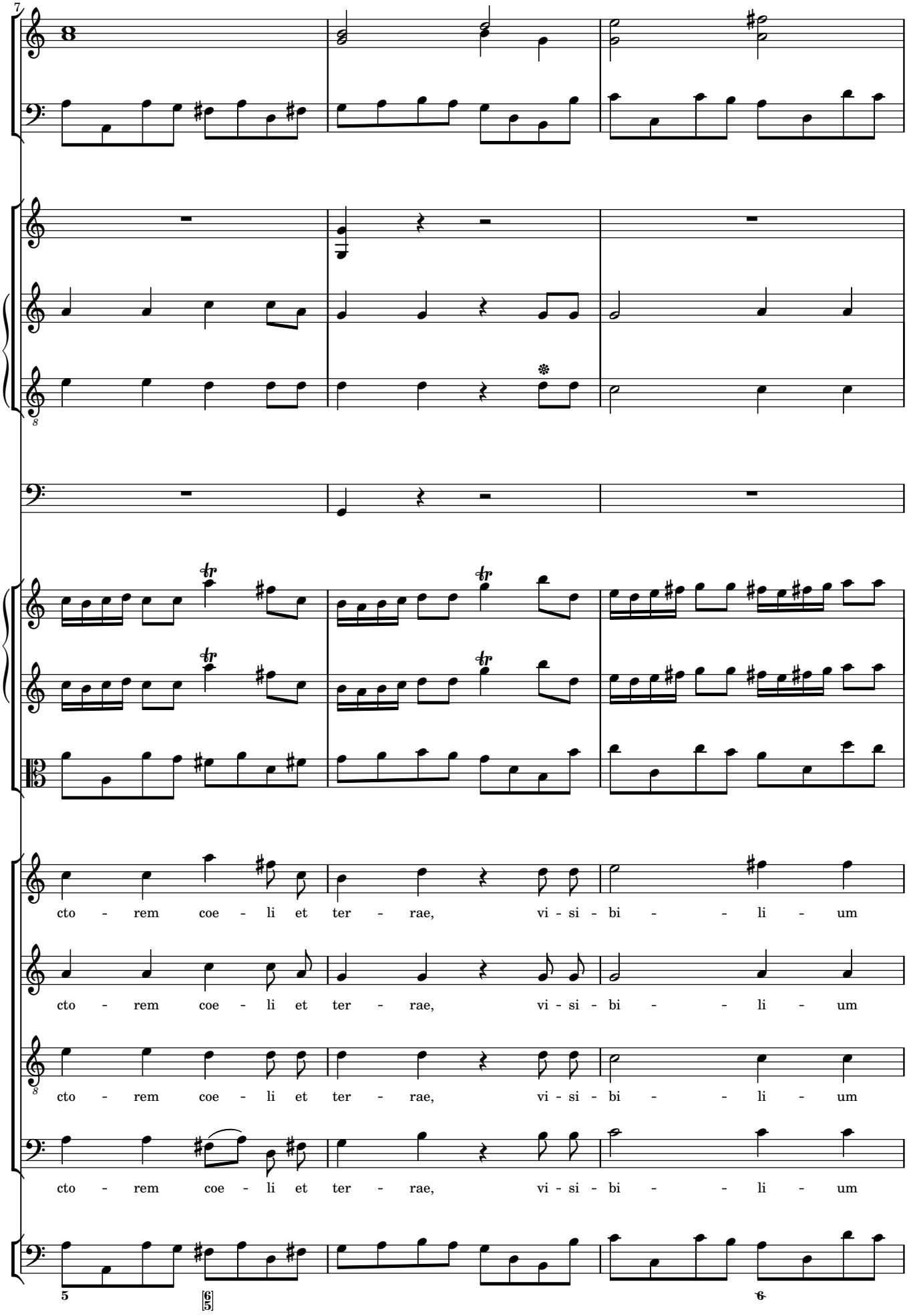
7
8
cto - rem coe - li et ter - rae, vi - si - bi - - li - um
cto - rem coe - li et ter - rae, vi - si - bi - - li - um
cto - rem coe - li et ter - rae, vi - si - bi - - li - um
cto - rem coe - li et ter - rae, vi - si - bi - - li - um
5
6

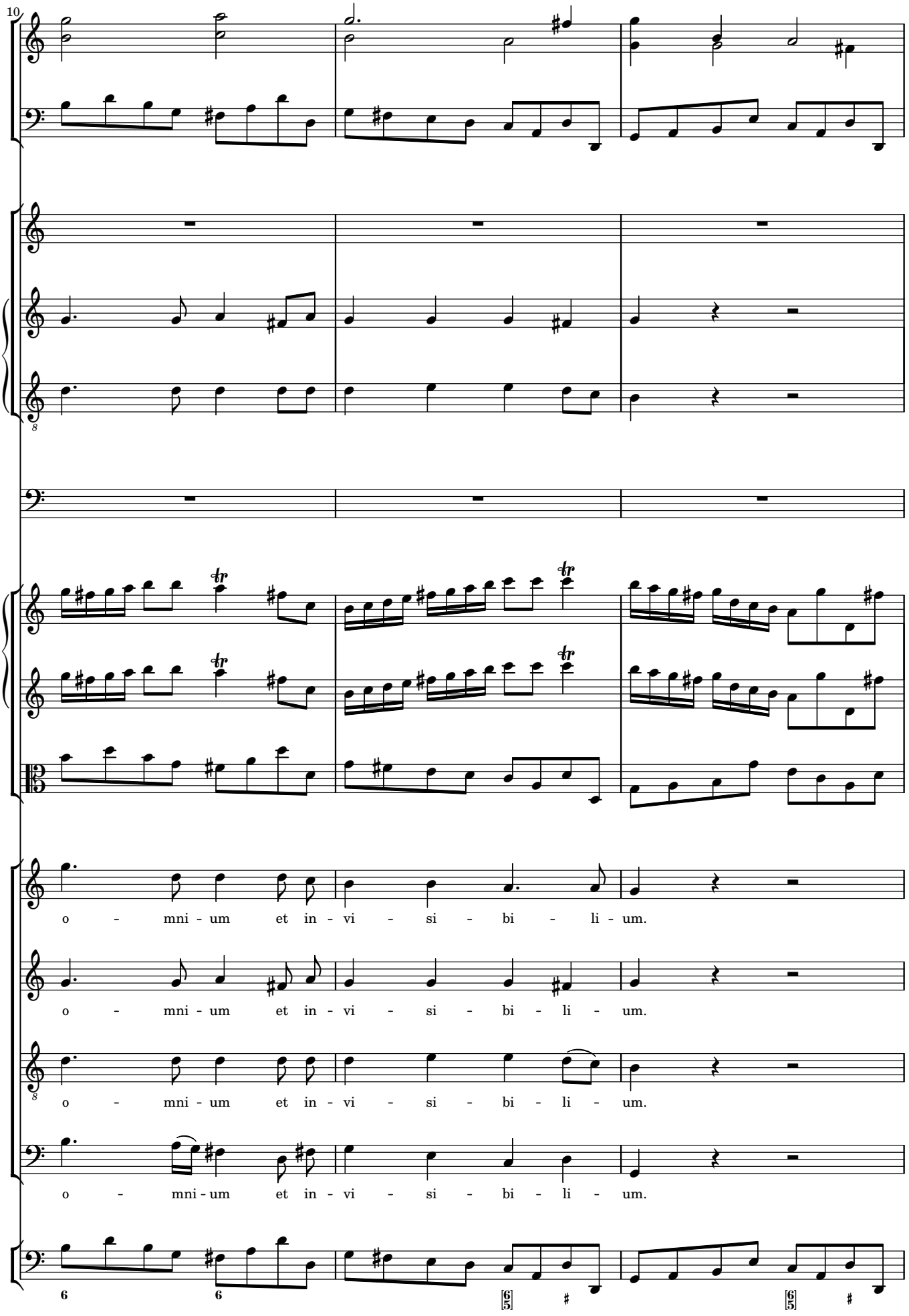
10
o - mni - um et in - vi - si - bi - li - um.
o - mni - um et in - vi - si - bi - li - um.
o - mni - um et in - vi - si - bi - li - um.
o - mni - um et in - vi - si - bi - li - um.

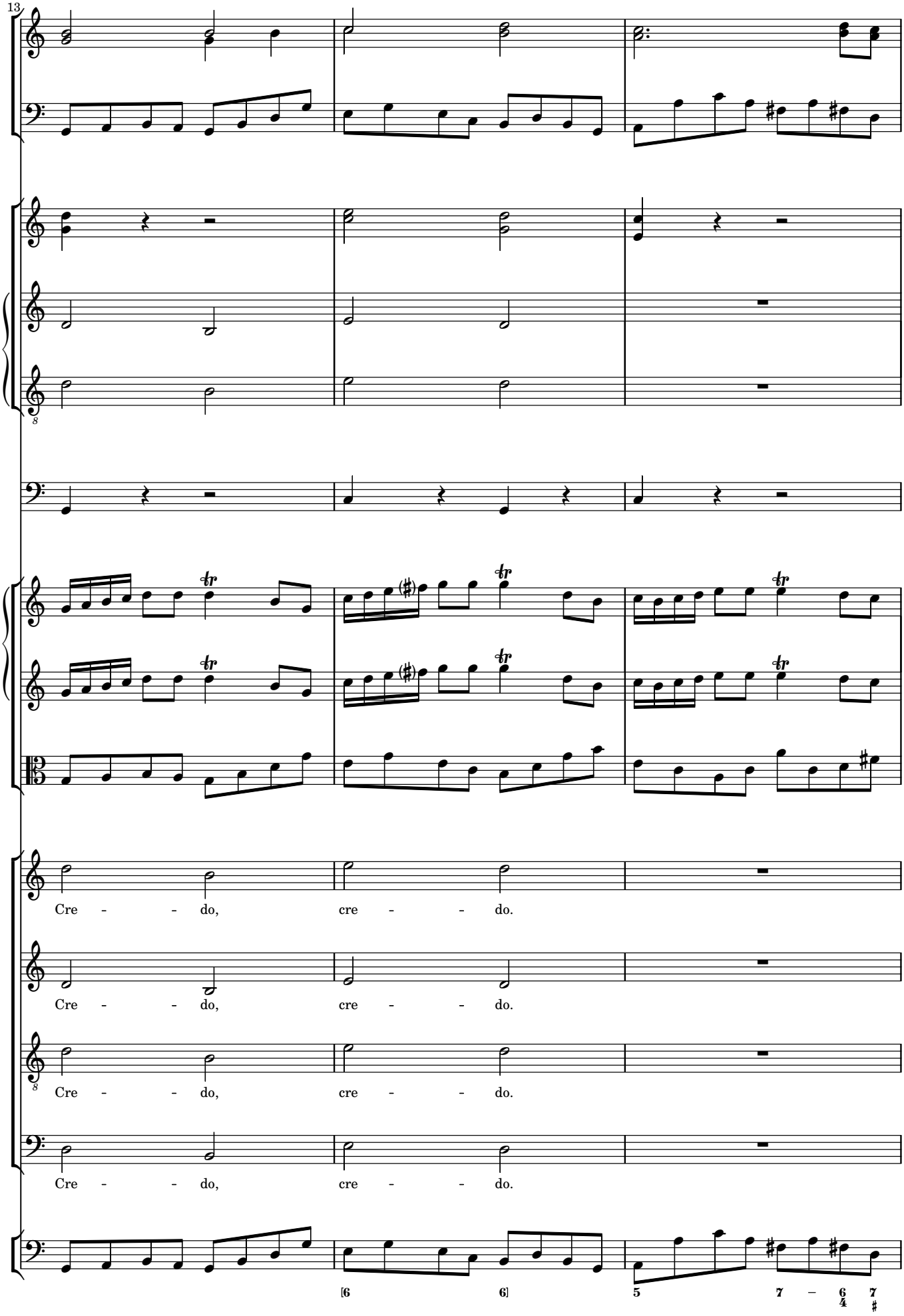
13
Cre - - - do, cre - - - do.
Cre - - - do, cre - - - do.
Cre - - - do, cre - - - do.
Cre - - - do, cre - - - do.
[6 6] 5 7 – 6 7
4 #

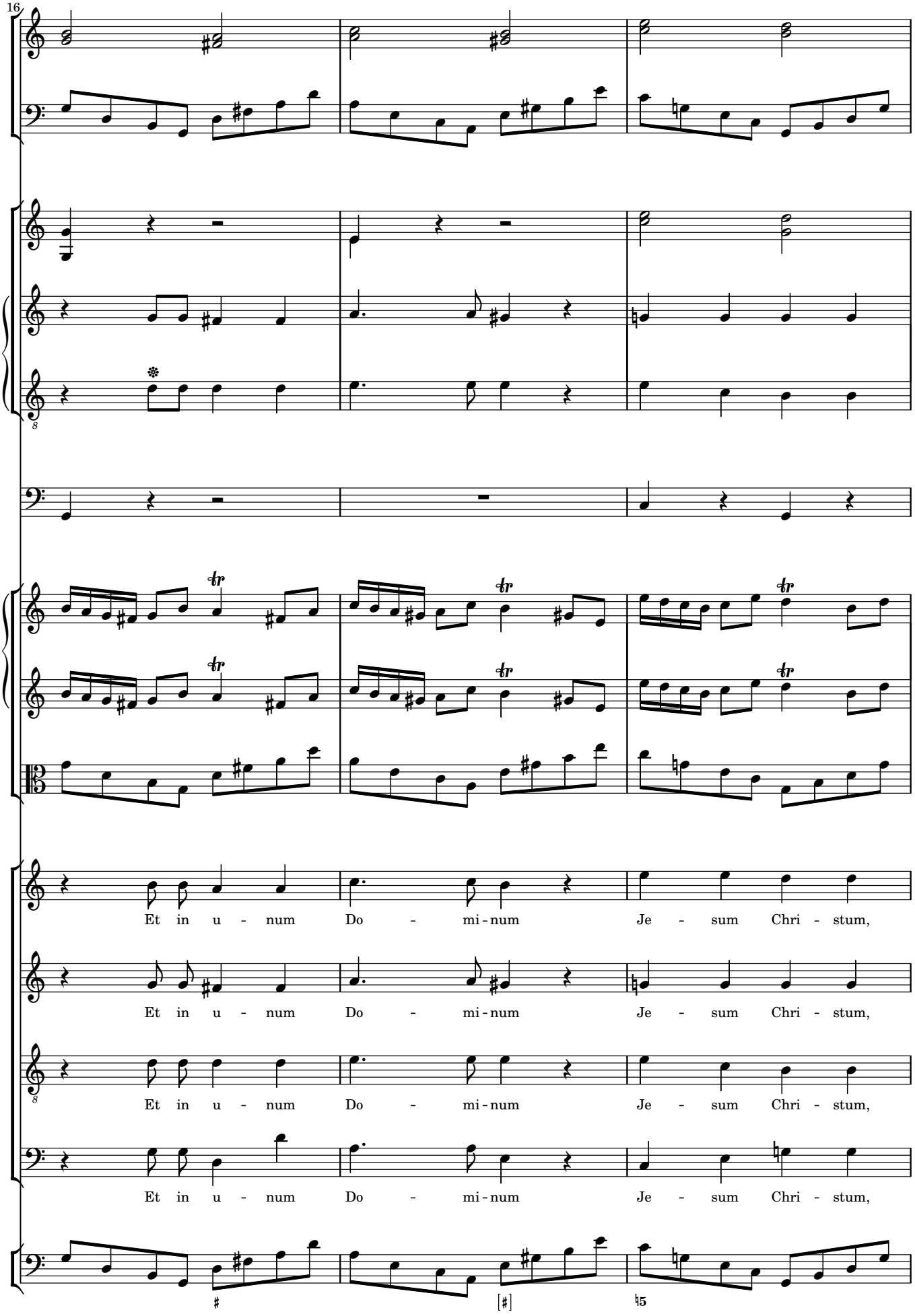
16
Et in u - num Do - mi - num Je - sum Chri - stum,
Et in u - num Do - mi - num Je - sum Chri - stum,
Et in u - num Do - mi - num Je - sum Chri - stum,
Et in u - num Do - mi - num Je - sum Chri - stum,

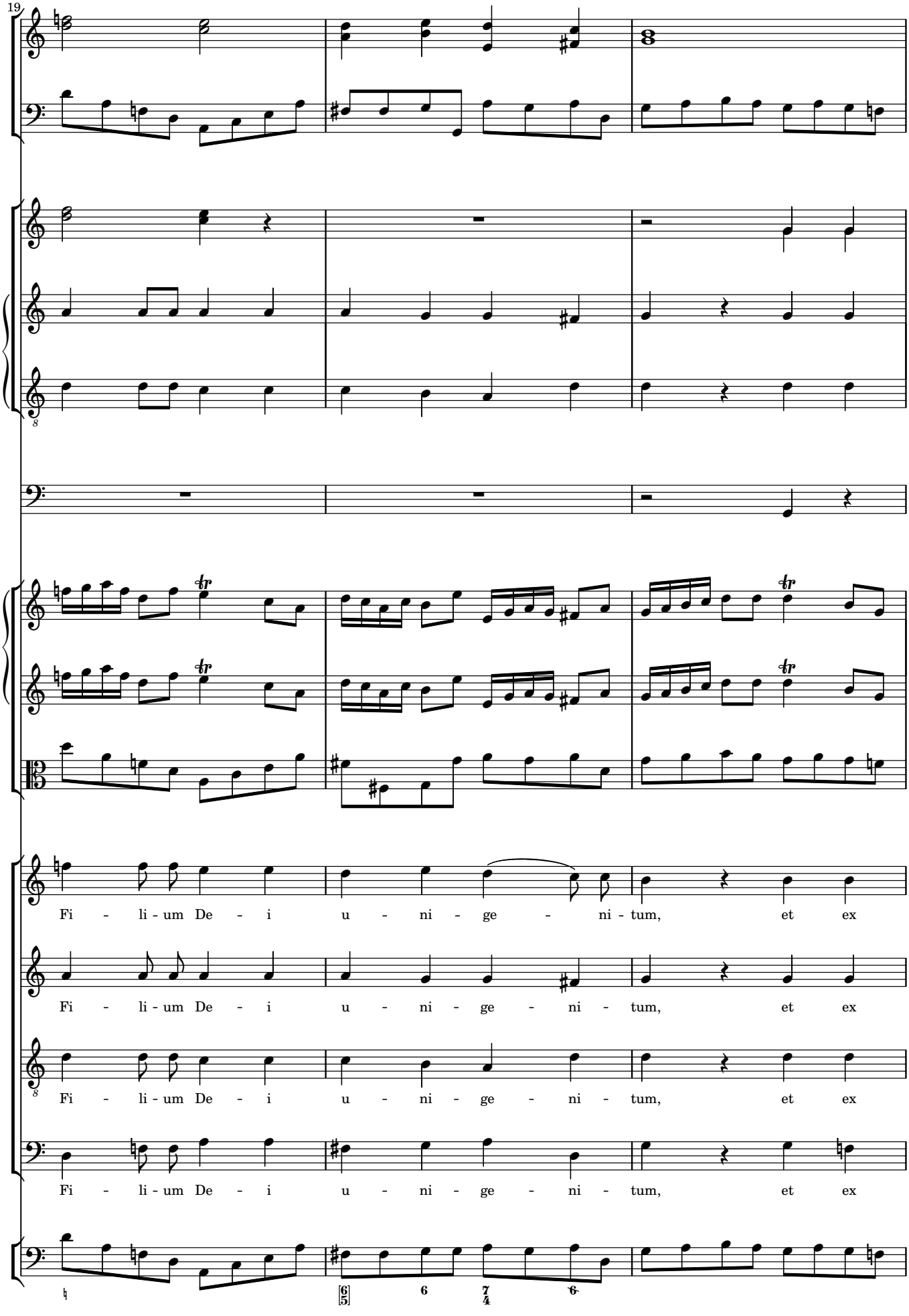
19
Fi - li - um De - i u - ni - ge - ni - tum, et ex
Fi - li - um De - i u - ni - ge - ni - tum, et ex
Fi - li - um De - i u - ni - ge - ni - tum, et ex
Fi - li - um De - i u - ni - ge - ni - tum, et ex

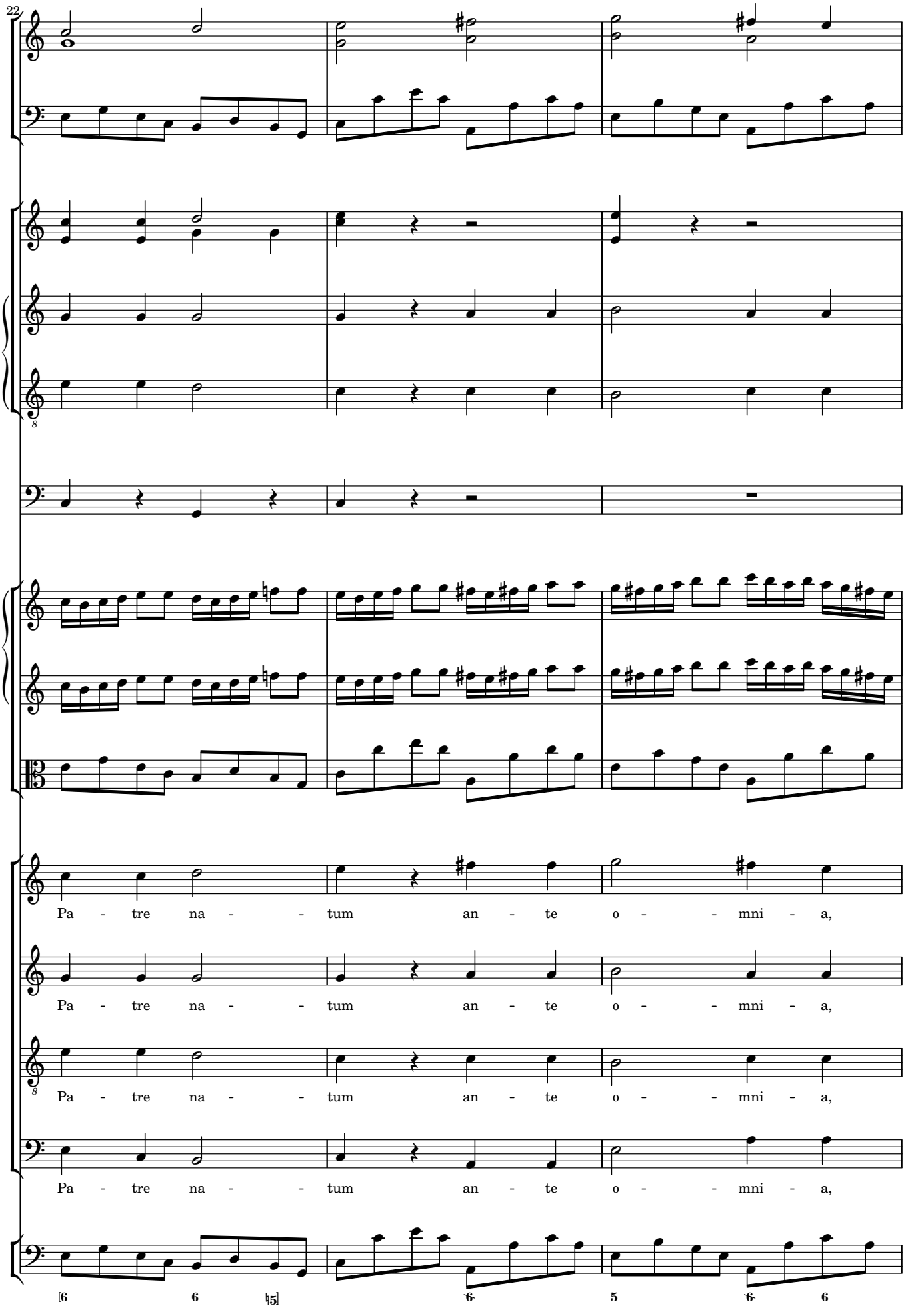
22
Pa - tre na - - tum an - te o - - mni - a,
Pa - tre na - - tum an - te o - - mni - a,
Pa - tre na - - tum an - te o - - mni - a,
Pa - tre na - - tum an - te o - - mni - a,
[6 6 ♮5] 6 5 6 6

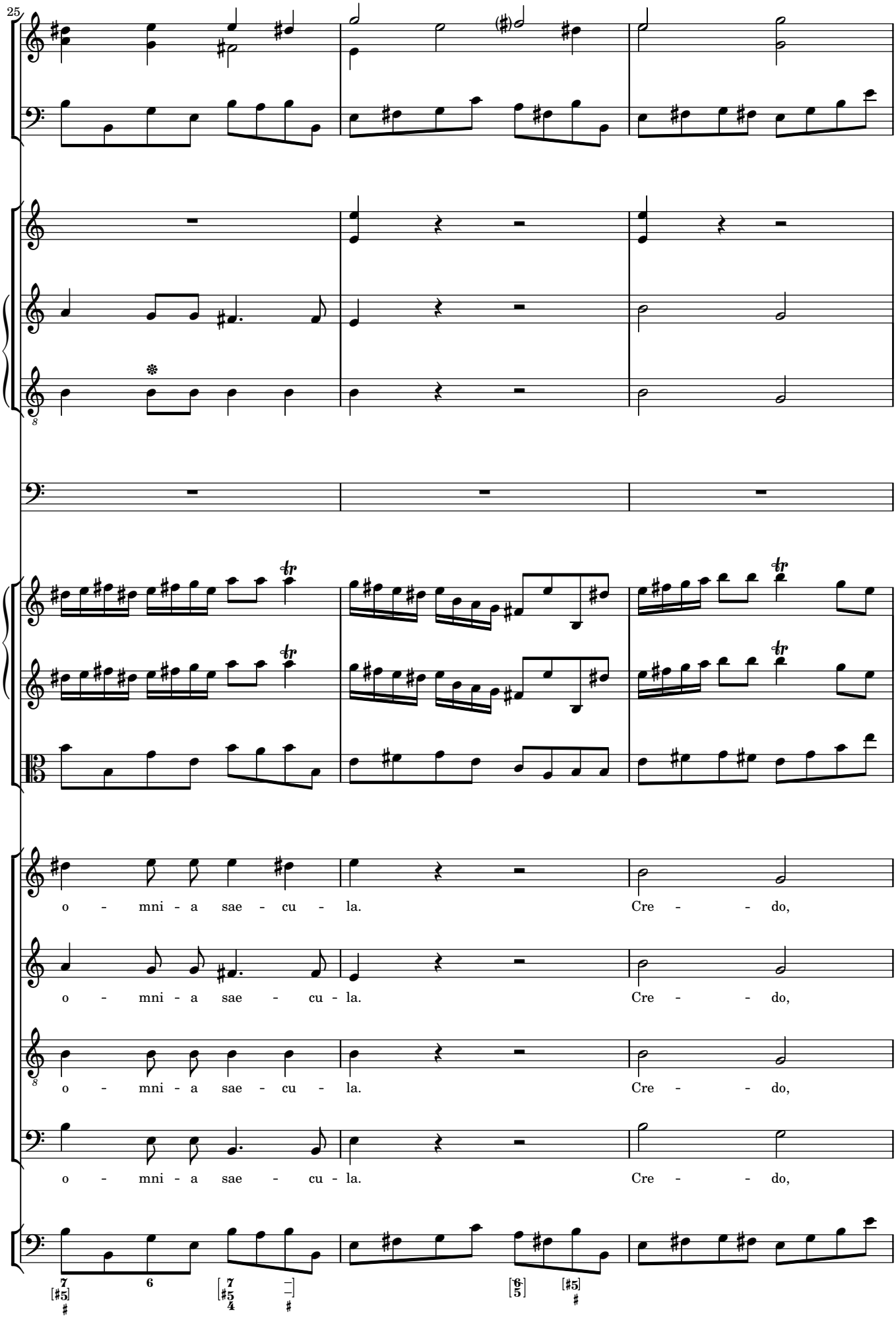
25
o - mni - a sae - cu - la. Cre - - do,
o - mni - a sae - cu - la. Cre - - do,
o - mni - a sae - cu - la. Cre - - do,
o - mni - a sae - cu - la. Cre - - do,

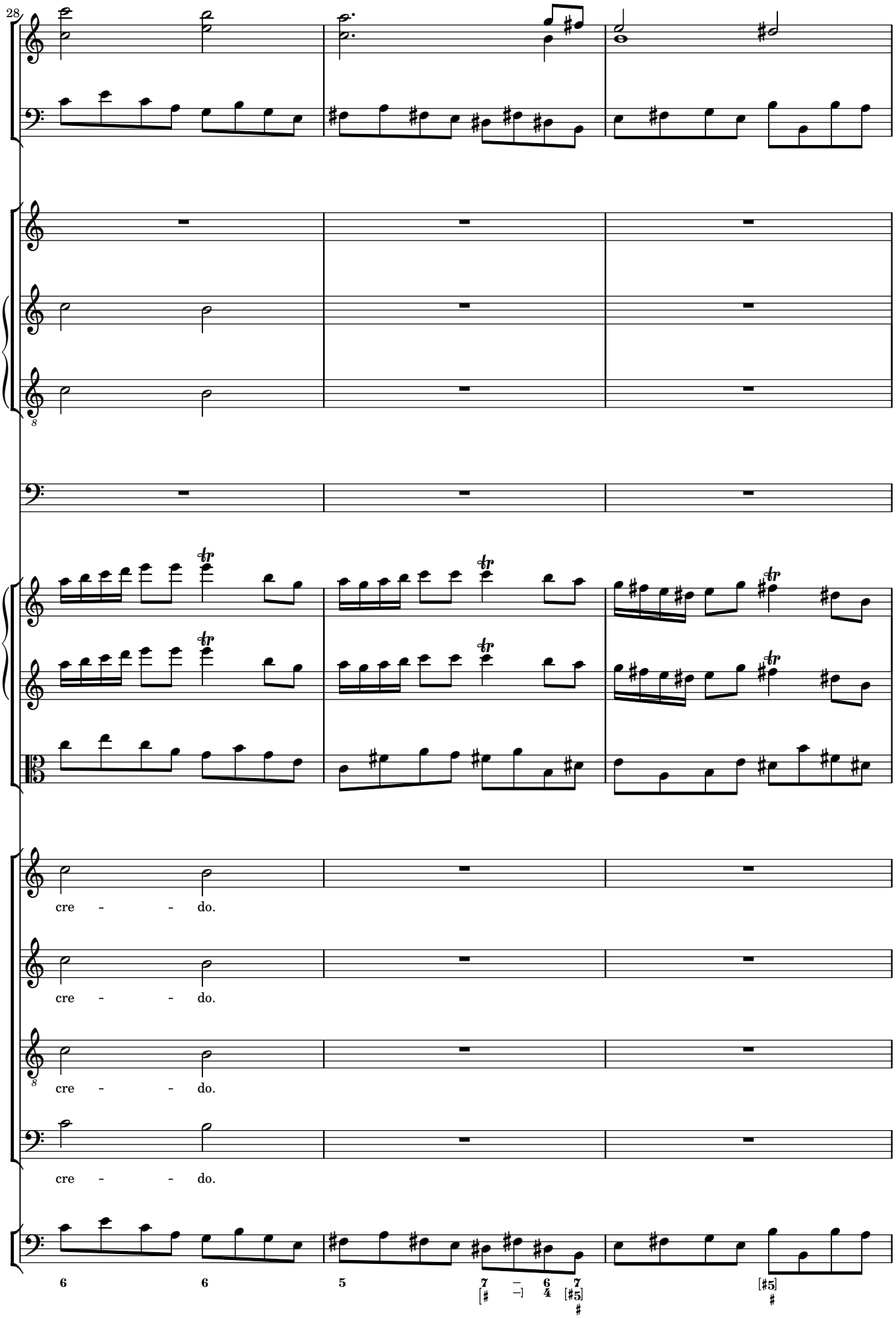
28
cre - - do.
cre - - do.
cre - - do.
cre - - do.
6
6
5
7
[#
6
4
7
[#5]
[#5]

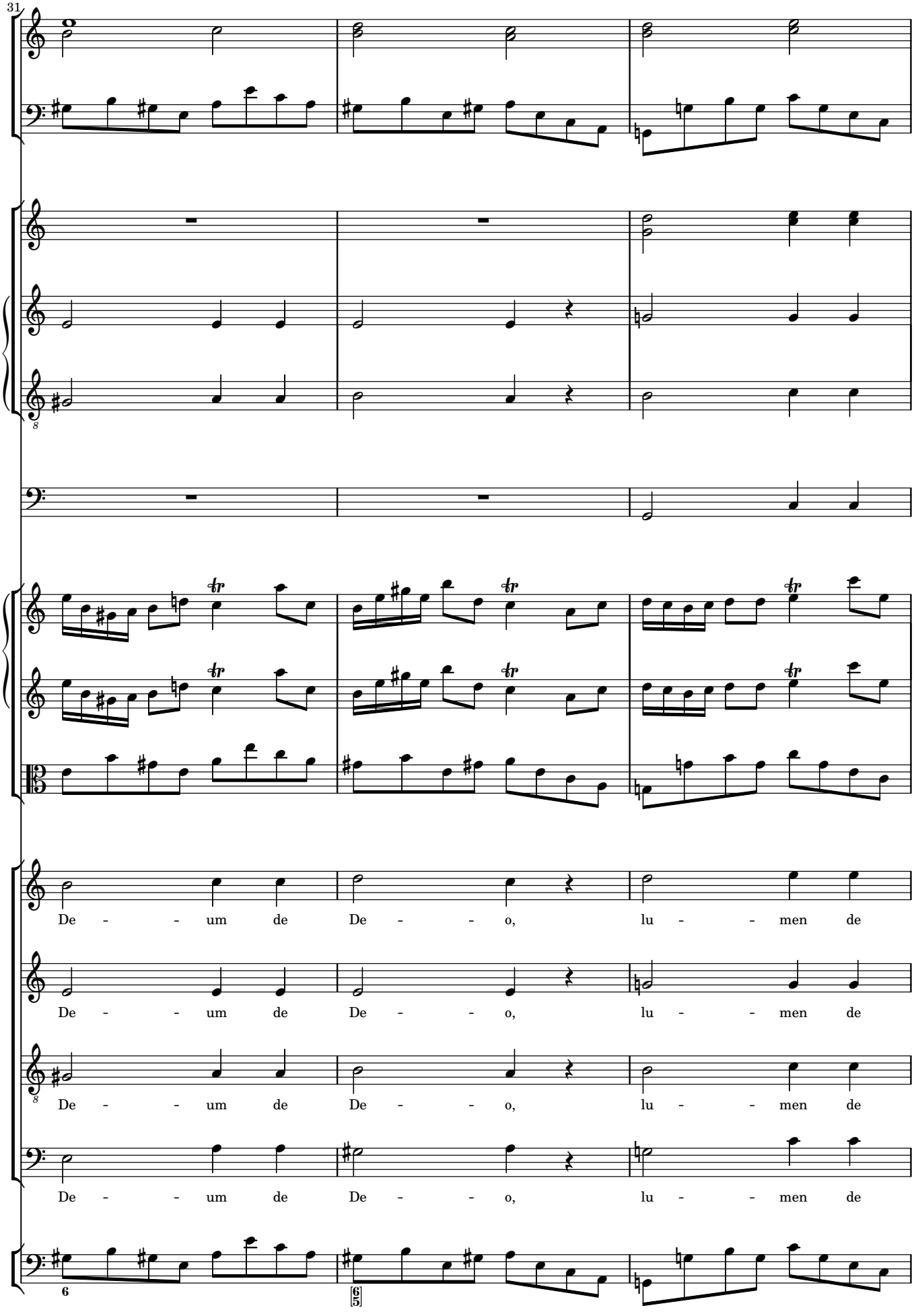
31
De - - - um de De - - - o, lu - - - men de
De - - - um de De - - - o, lu - - - men de
De - - - um de De - - - o, lu - - - men de
De - - - um de De - - - o, lu - - - men de

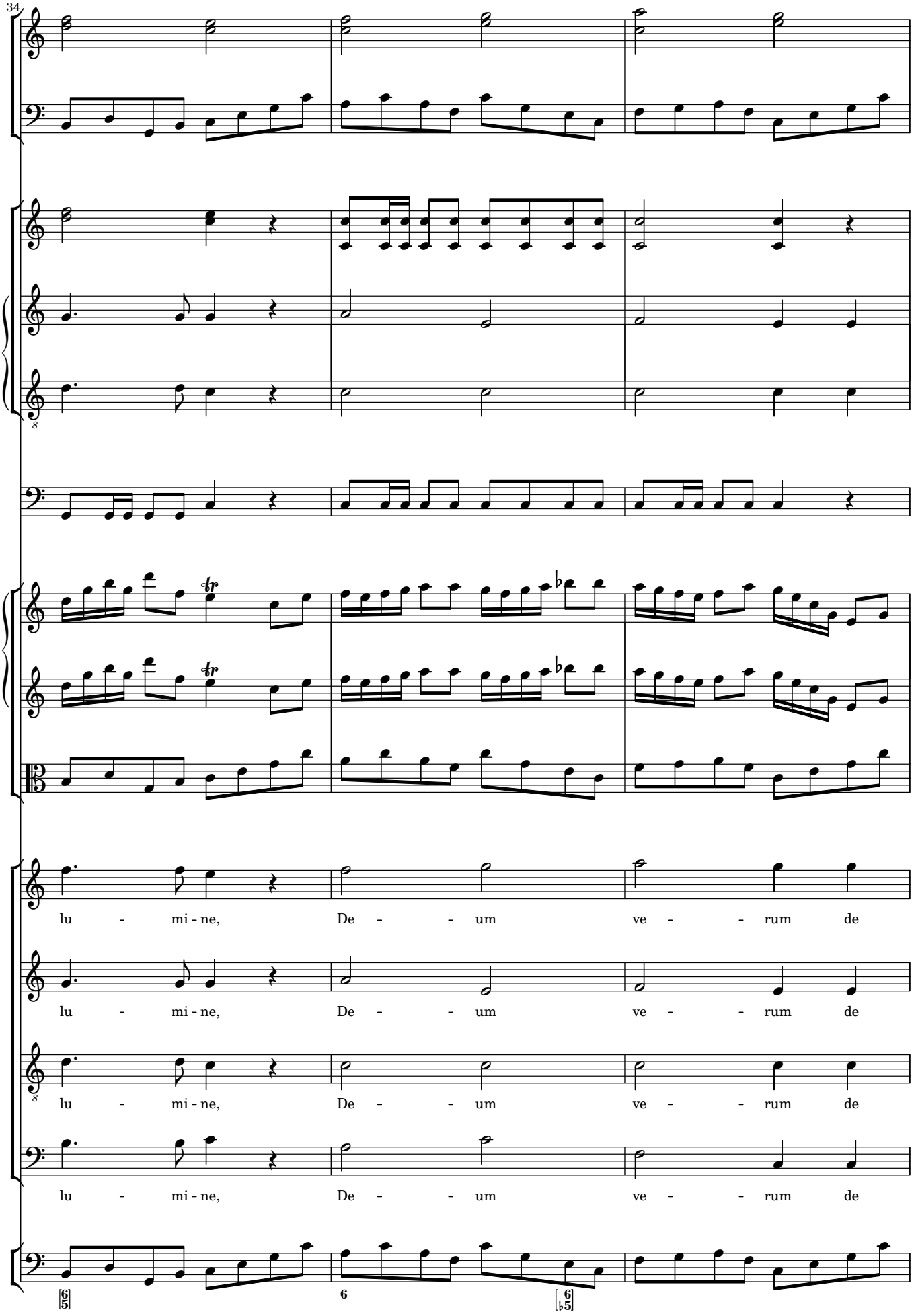
34
lu - mi - ne, De - - - um ve - - - rum de
lu - mi - ne, De - - - um ve - - - rum de
lu - mi - ne, De - - - um ve - - - rum de
lu - mi - ne, De - - - um ve - - - rum de

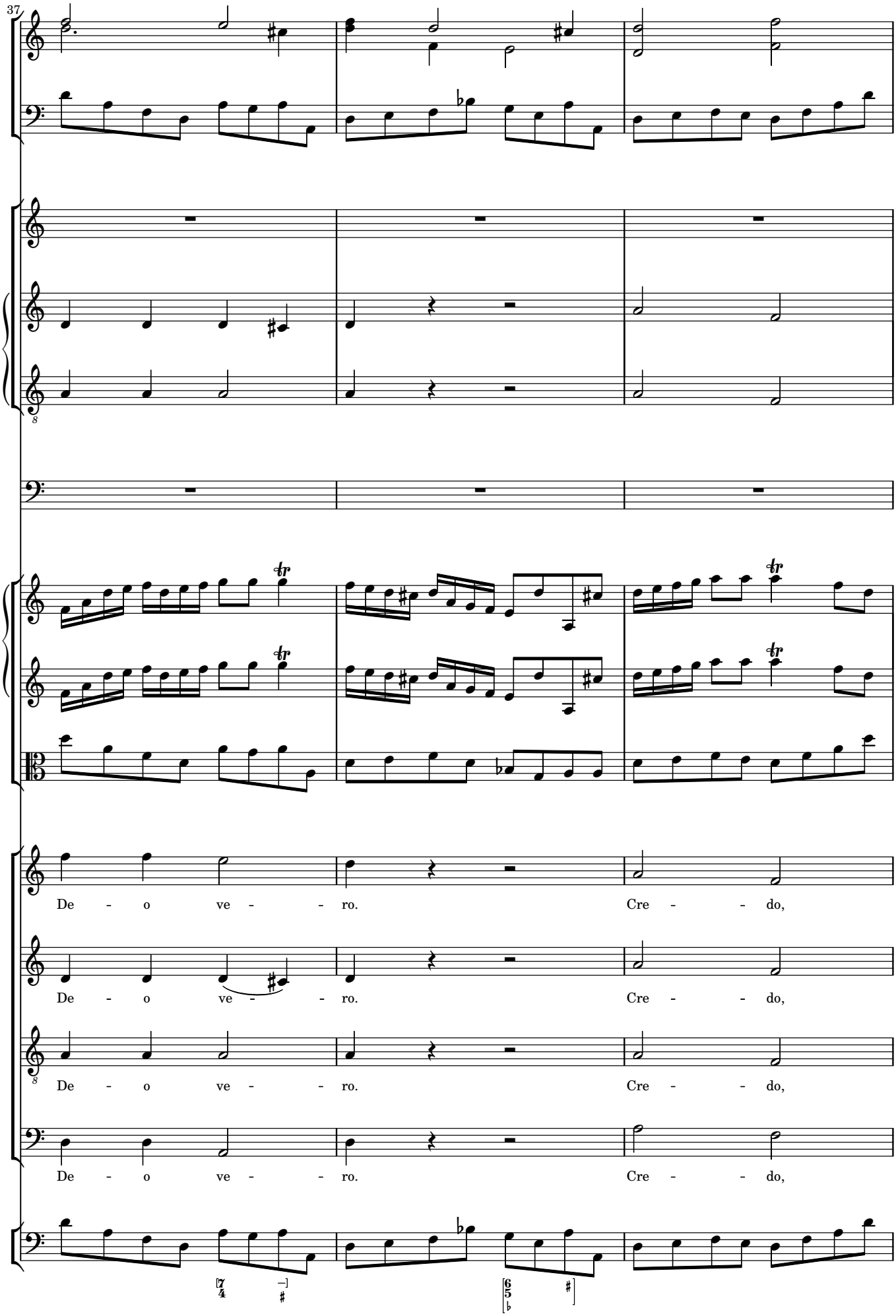
37
De - o ve - - ro. Cre - - do,
De - o ve - - ro. Cre - - do,
De - o ve - - ro. Cre - - do,
De - o ve - - ro. Cre - - do,

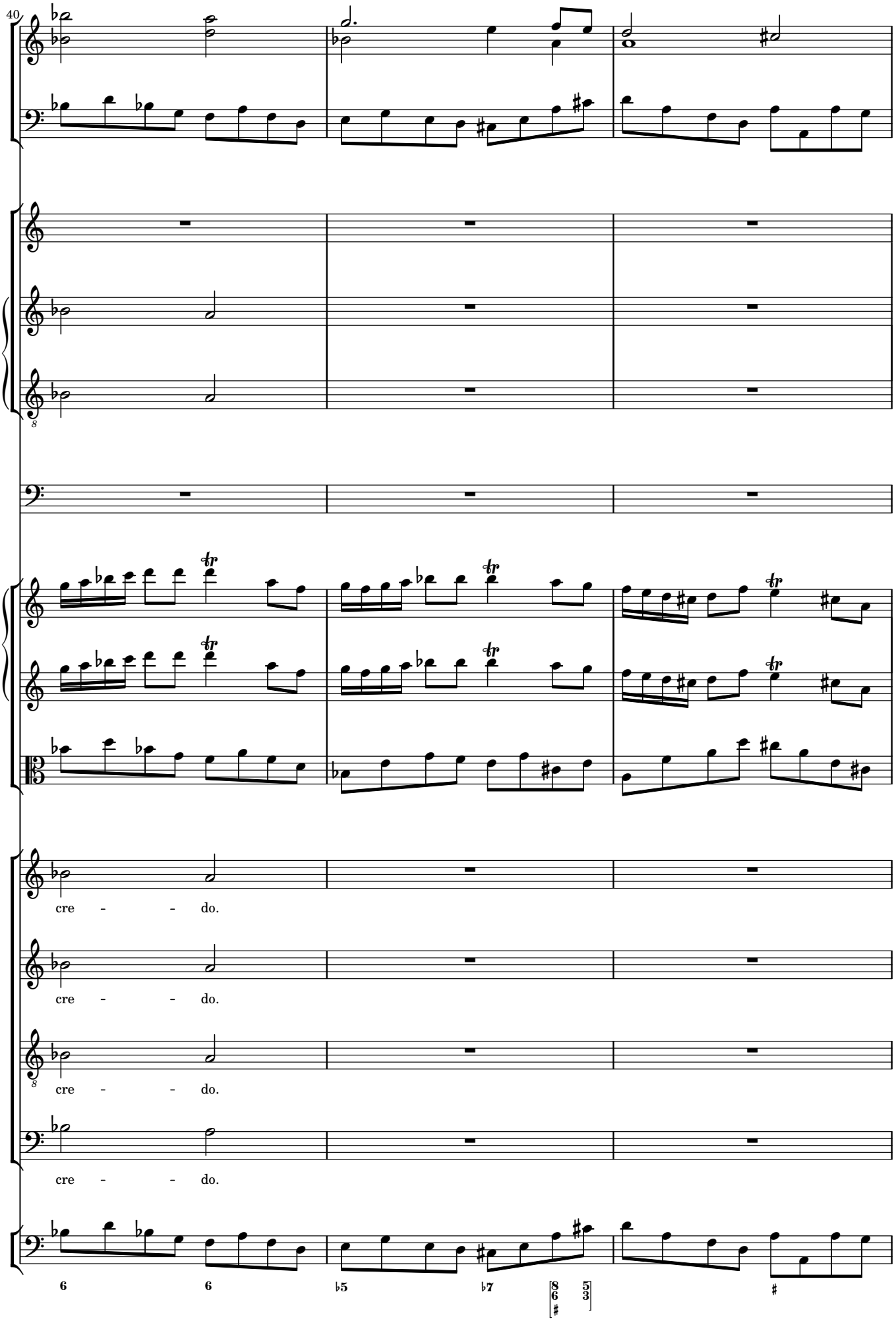
40
cre - - do.
cre - - do.
cre - - do.
cre - - do.
6
6
♭5
♭7
8
6
♯
5
3
♯

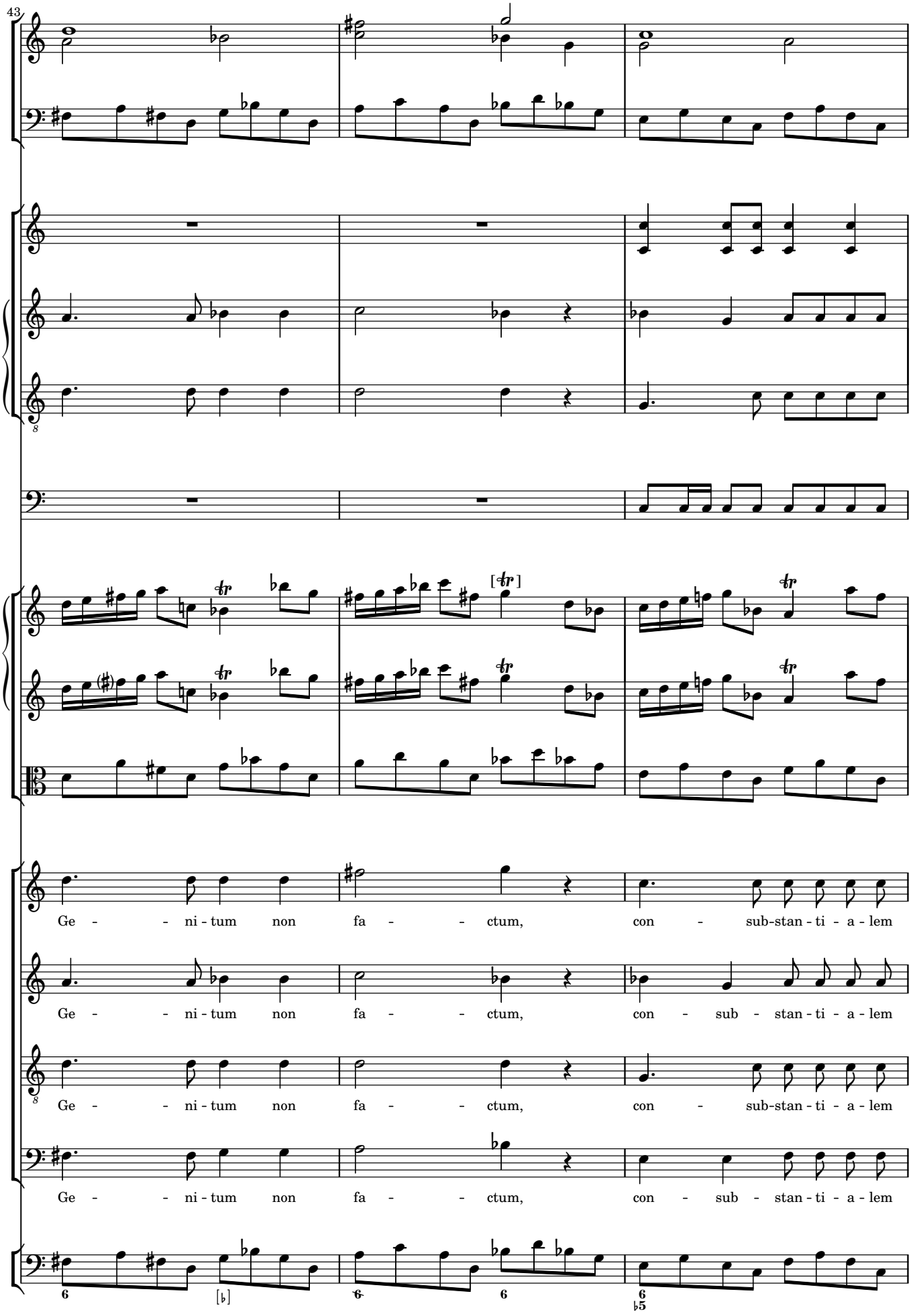
43
Ge - - ni - tum non fa - - ctum, con - sub-stan - ti - a - lem
Ge - - ni - tum non fa - - ctum, con - sub - stan - ti - a - lem
Ge - - ni - tum non fa - - ctum, con - sub-stan - ti - a - lem
Ge - - ni - tum non fa - - ctum, con - sub - stan - ti - a - lem

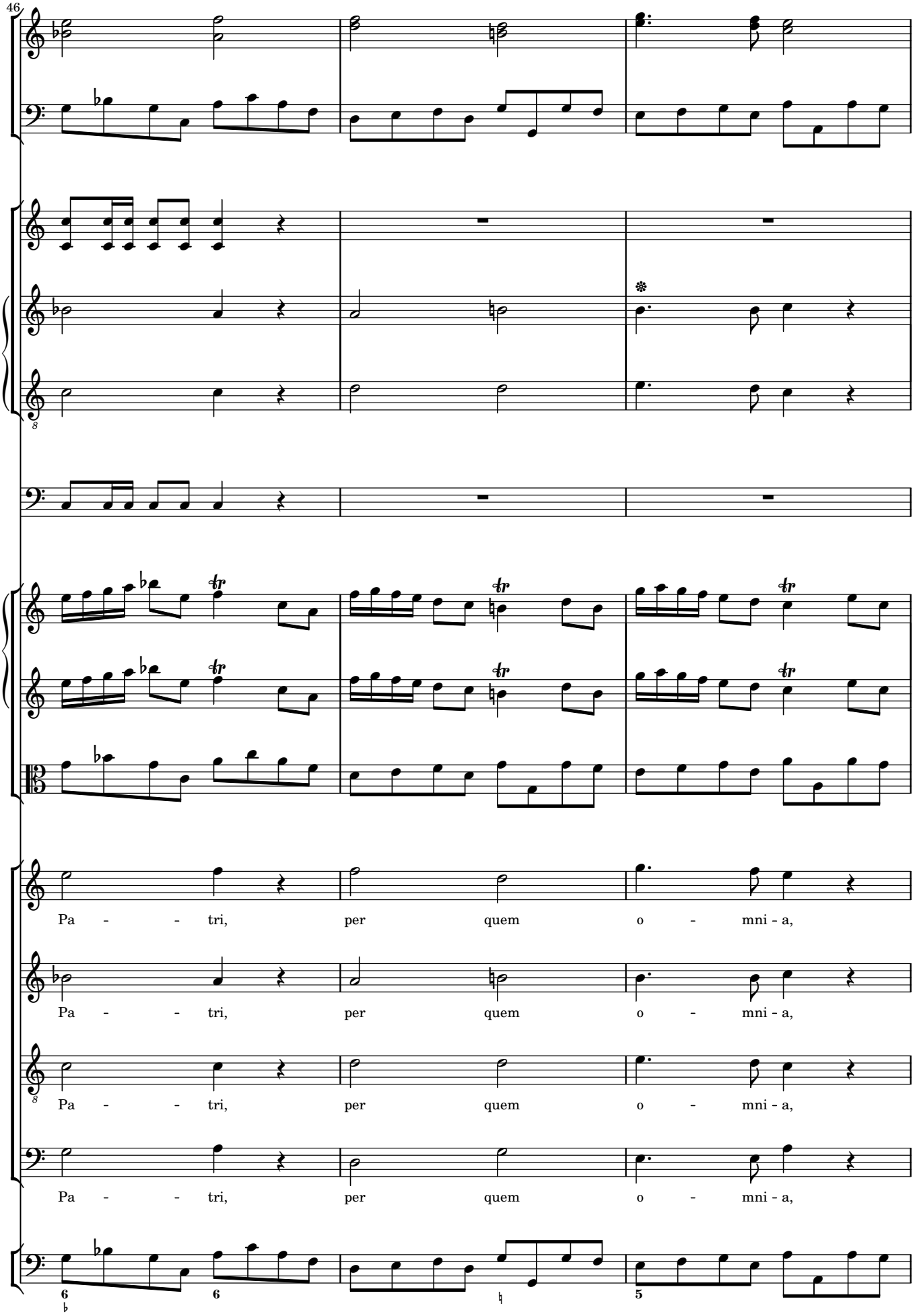
46
Pa - - tri, per quem o - mni - a,
Pa - - tri, per quem o - mni - a,
Pa - - tri, per quem o - mni - a,
Pa - - tri, per quem o - mni - a,

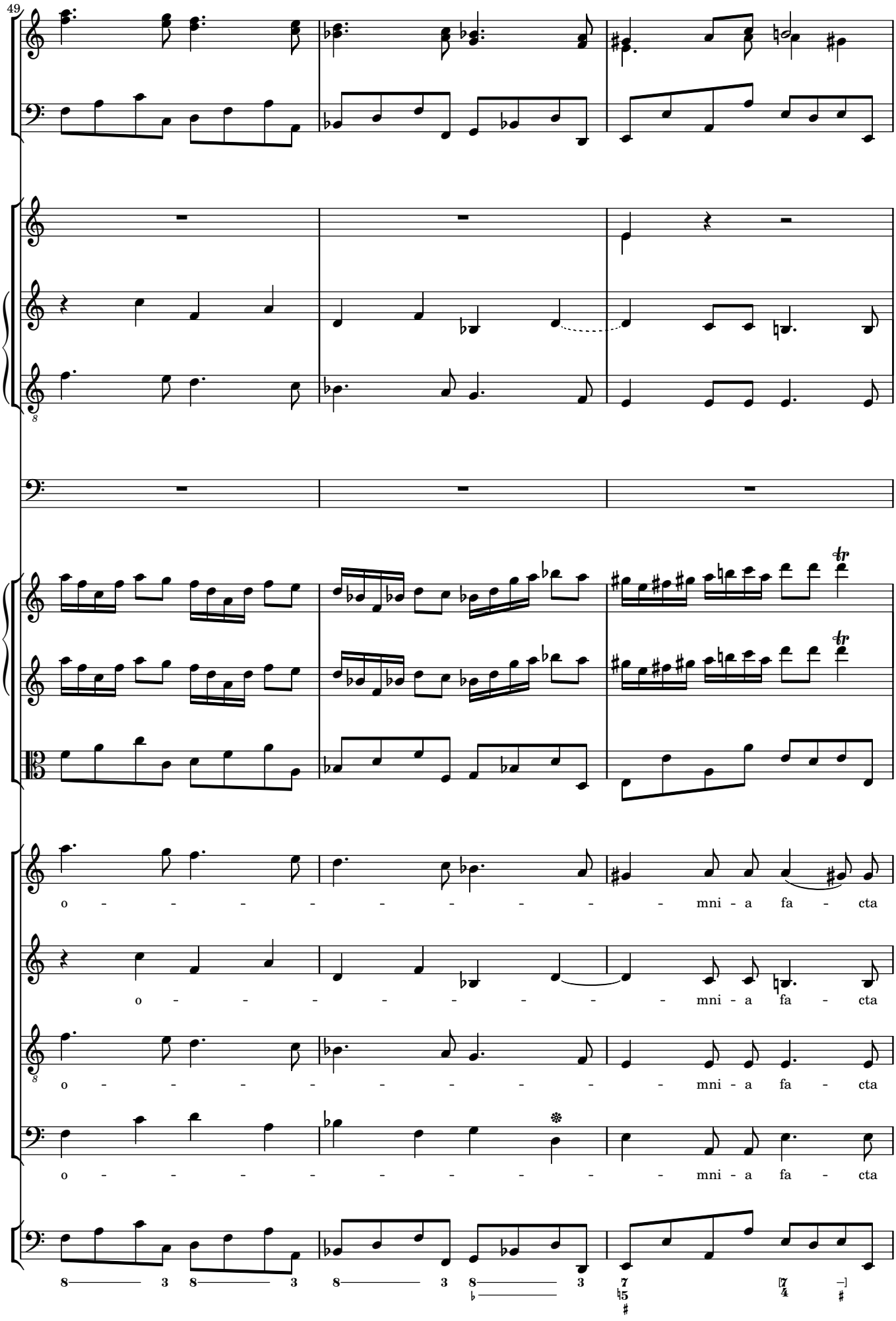
49
o - - - - - - - - - - mni - a fa - cta
o - - - - - - - - - - mni - a fa - cta
o - - - - - - - - - - mni - a fa - cta
o - - - - - - - - - - mni - a fa - cta

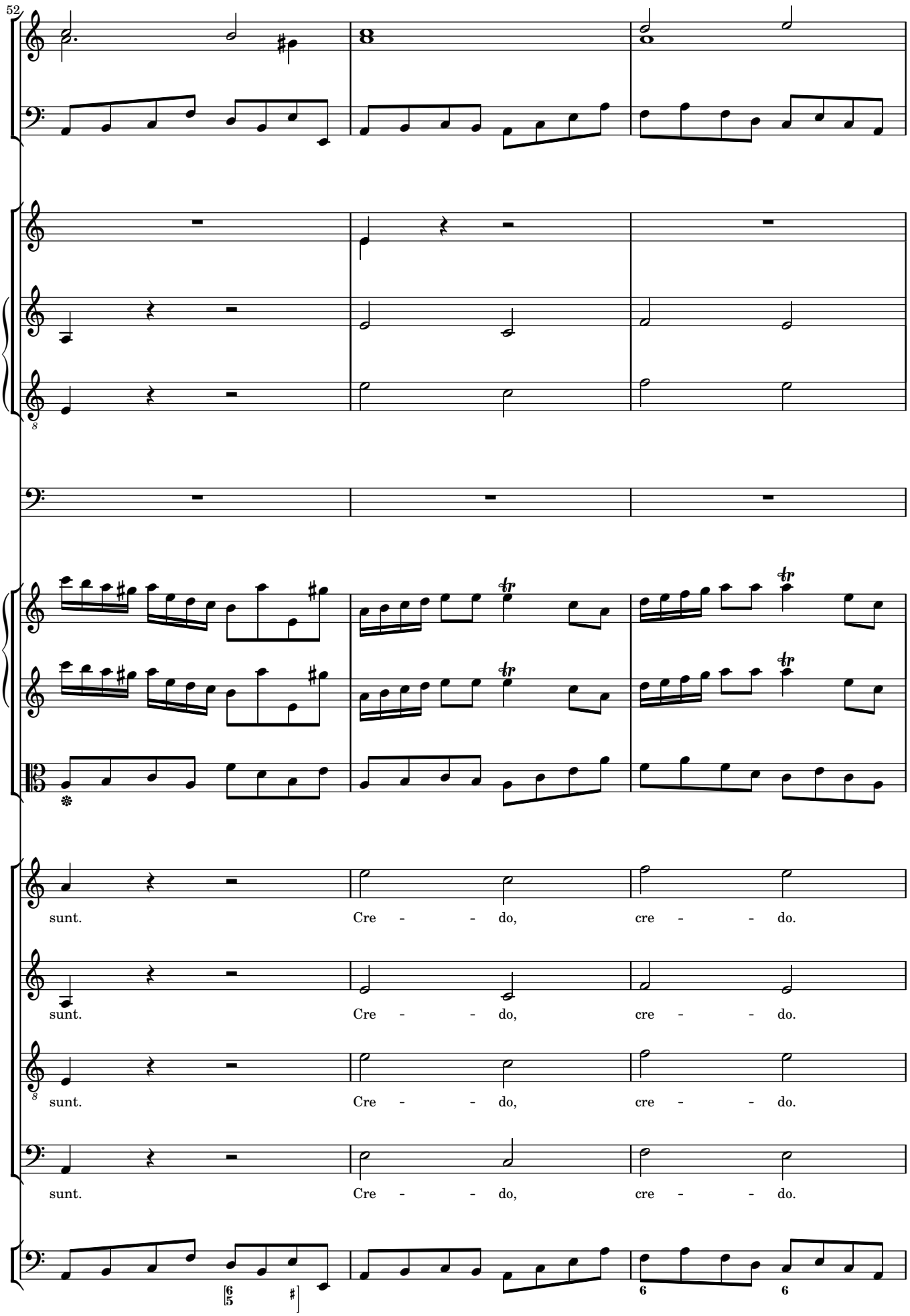
52
sunt. Cre - - do, cre - - do.
sunt. Cre - - do, cre - - do.
sunt. Cre - - do, cre - - do.
sunt. Cre - - do, cre - - do.

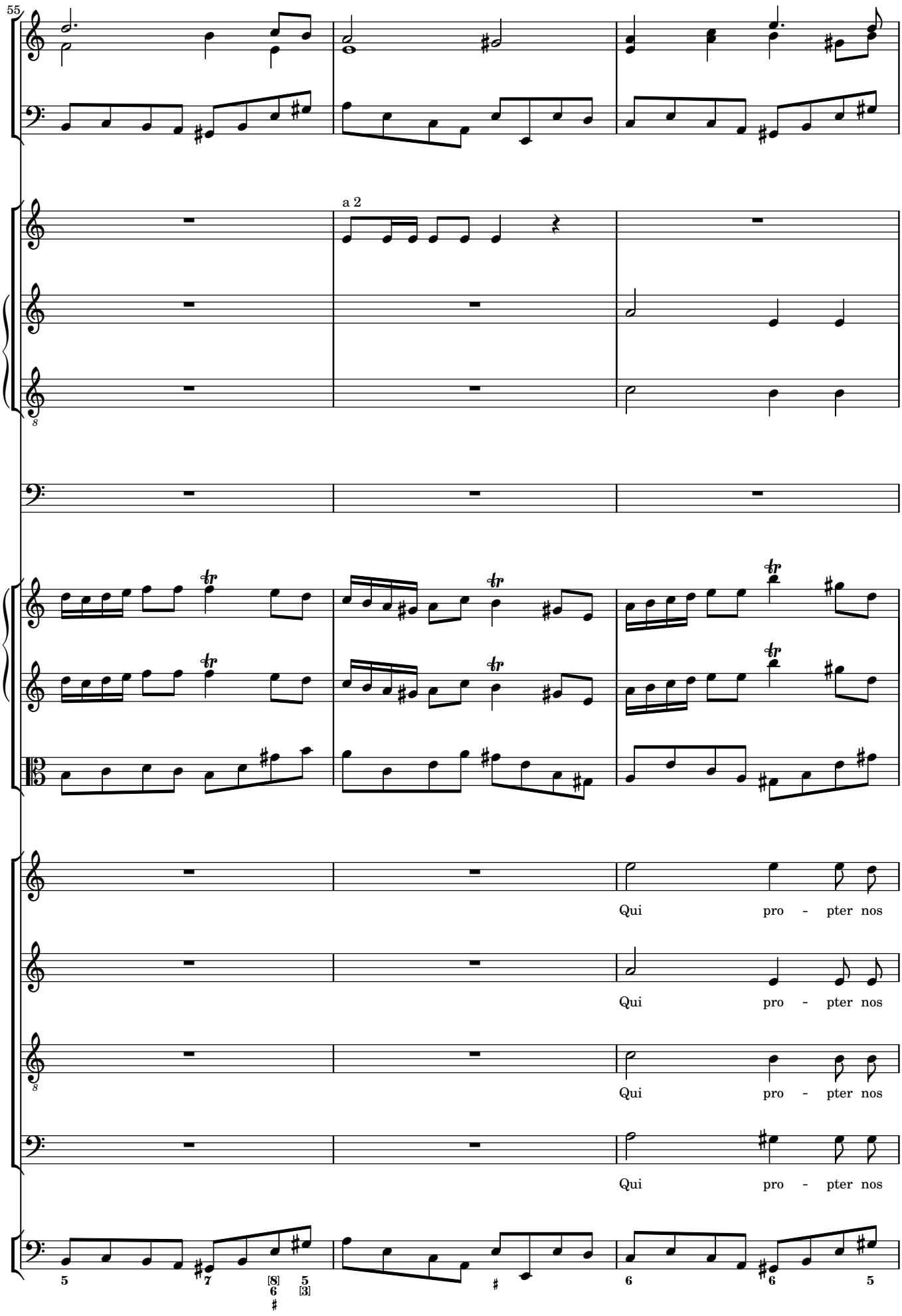
55
a 2
Qui pro - pter nos
Qui pro - pter nos
Qui pro - pter nos
Qui pro - pter nos

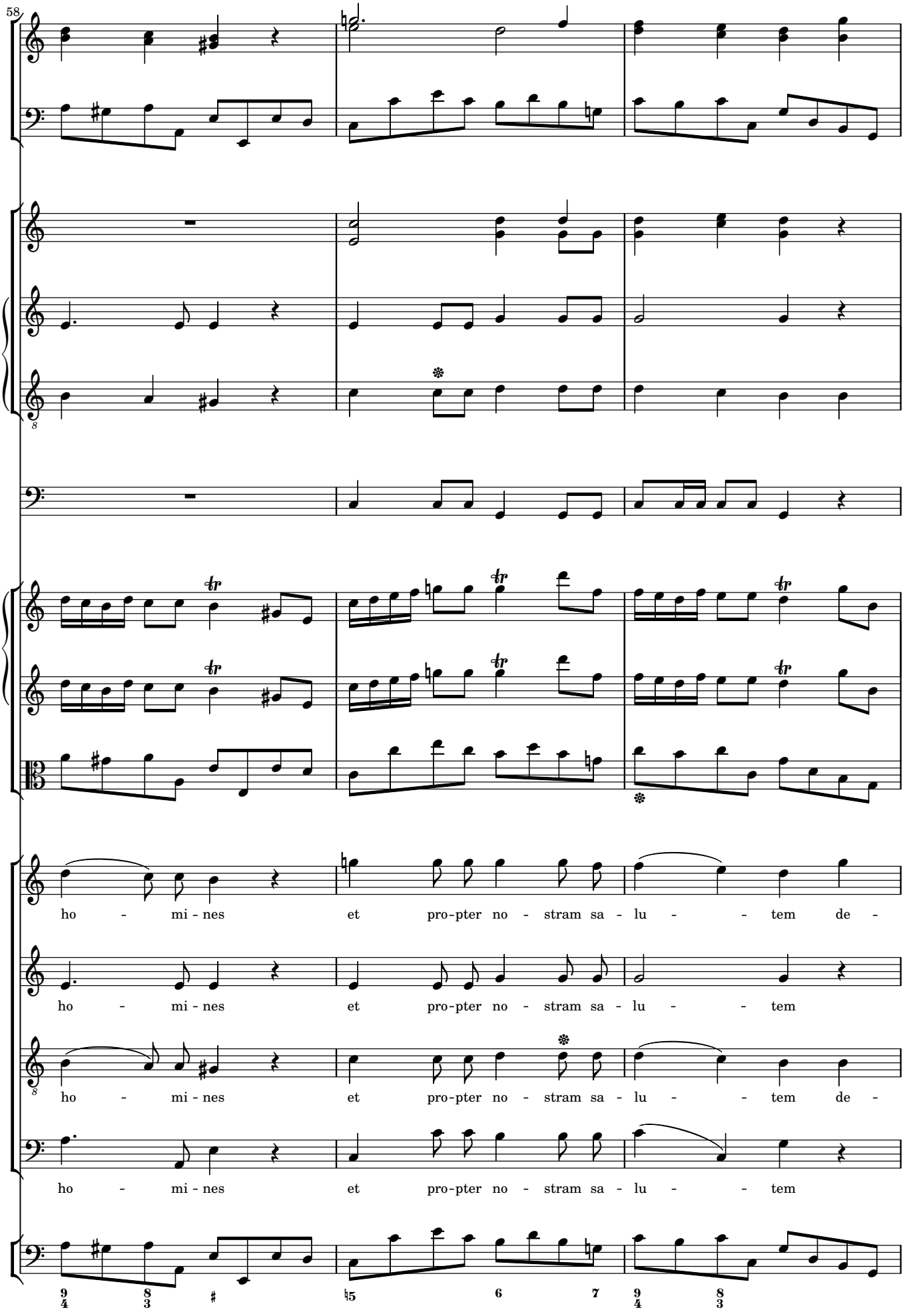
58
ho - mi - nes et pro-pter no - stram sa - lu - - tem de -
ho - mi - nes et pro-pter no - stram sa - lu - - tem
ho - mi - nes et pro-pter no - stram sa - lu - - tem de -
ho - mi - nes et pro-pter no - stram sa - lu - - tem

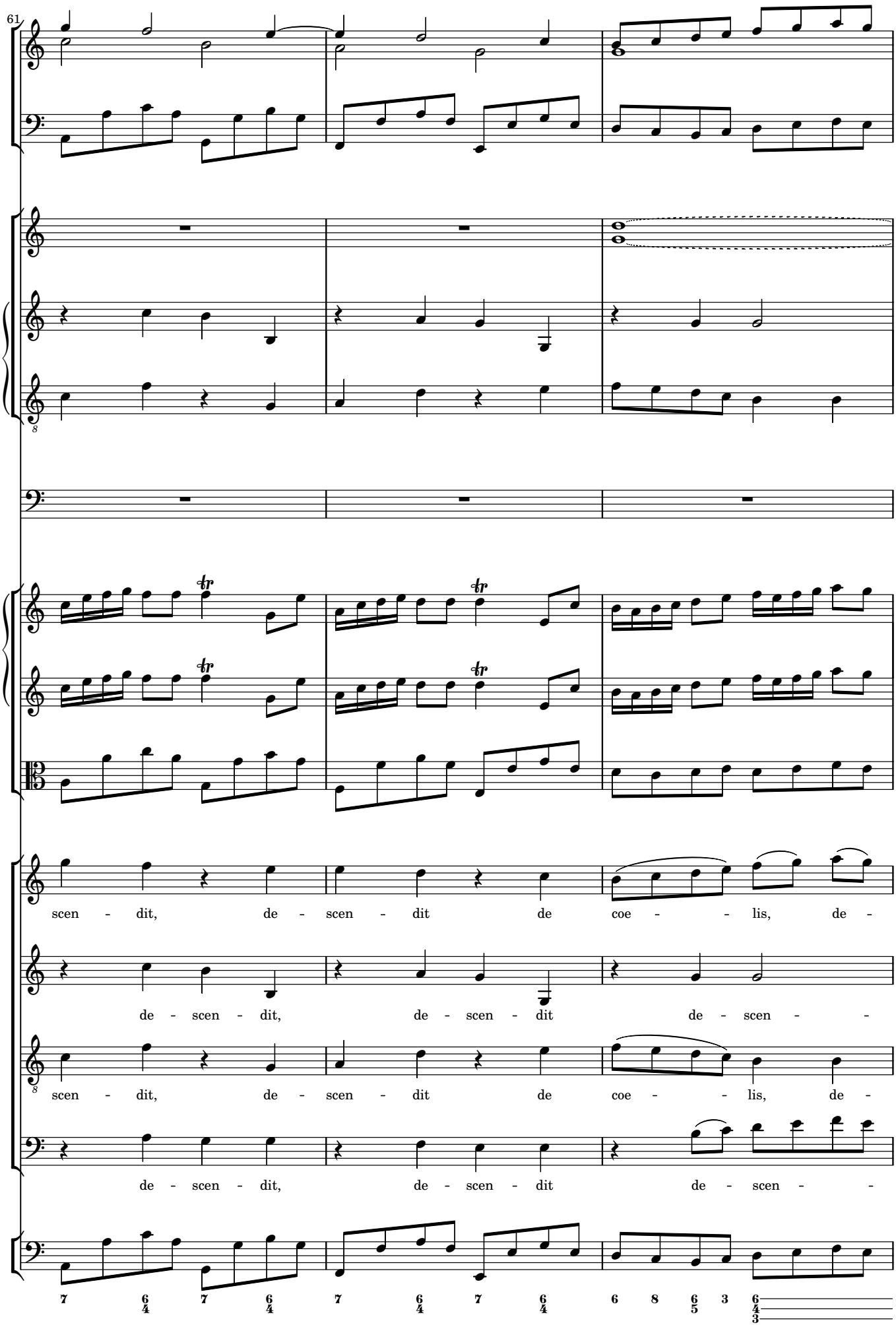
61
scen - dit, de - scen - dit de coe - - lis, de -
de - scen - dit, de - scen - dit de - scen - -
scen - dit, de - scen - dit de coe - - lis, de -
de - scen - dit, de - scen - dit de - scen - -
7 6/4 7 6/4 7 6/4 7 6/4 6 8 6/5 3 6/4/3

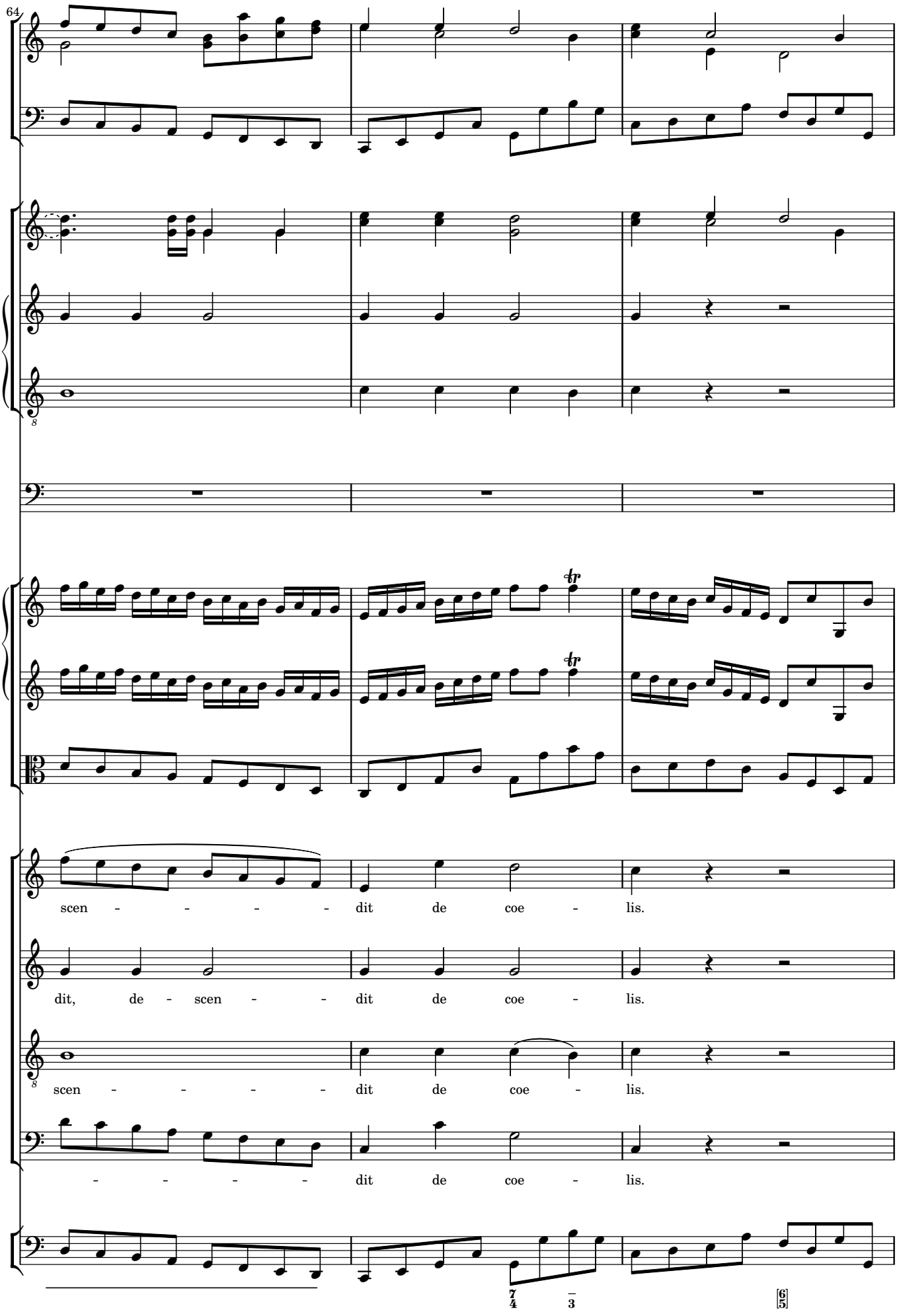
64
scen - - - - dit de coe - lis.
dit, de - scen - - dit de coe - lis.
scen - - - - dit de coe - lis.
- - - - dit de coe - lis.

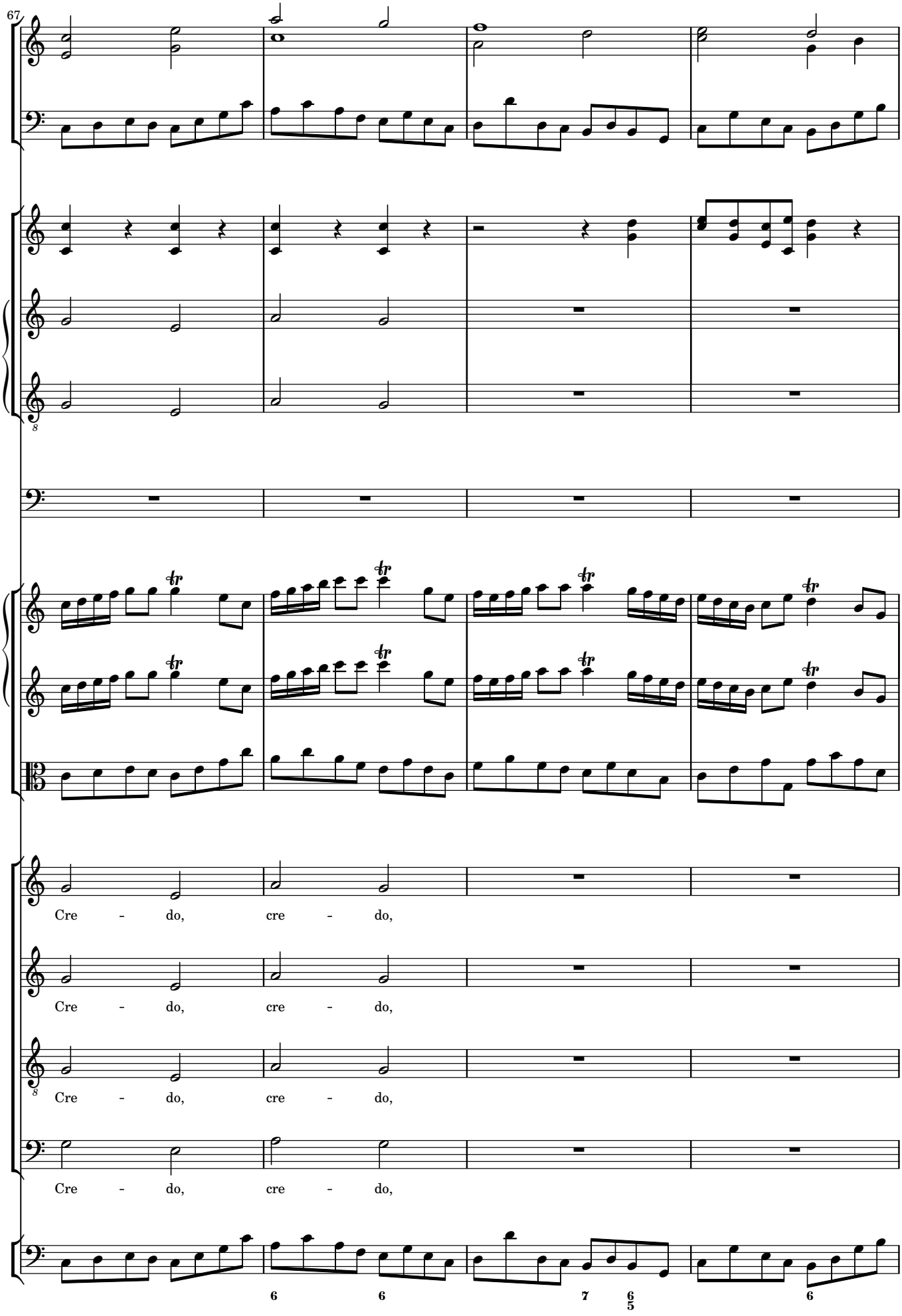
67
Cre - do, cre - do,
Cre - do, cre - do,
Cre - do, cre - do,
Cre - do, cre - do,
6
6
7
6
5
6

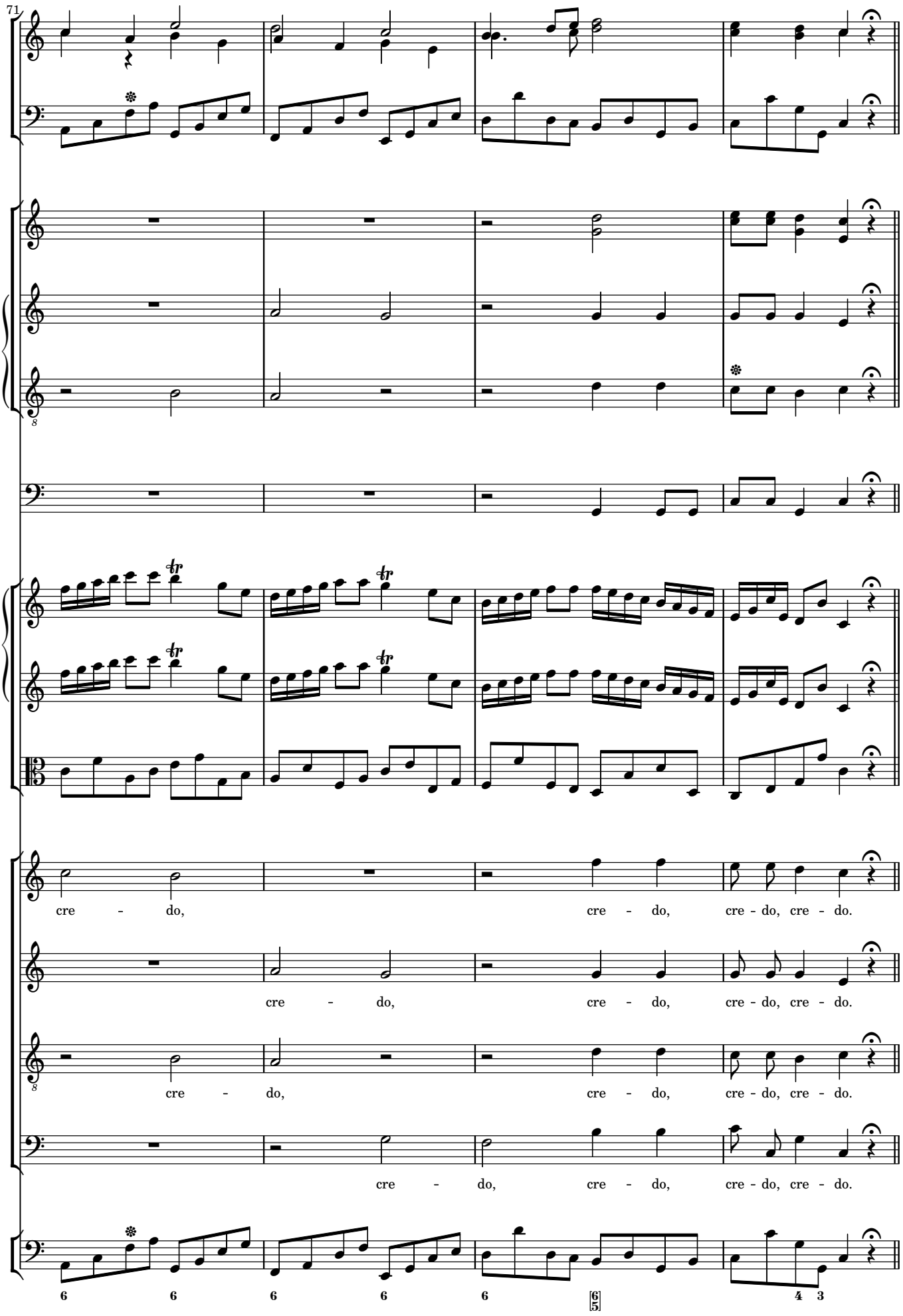
71
cre - do, cre - do, cre - do, cre - do.
cre - do, cre - do, cre - do, cre - do.
cre - do, cre - do, cre - do, cre - do.
cre - do, cre - do, cre - do, cre - do.
6 6 6 6 6 6/5 4 3

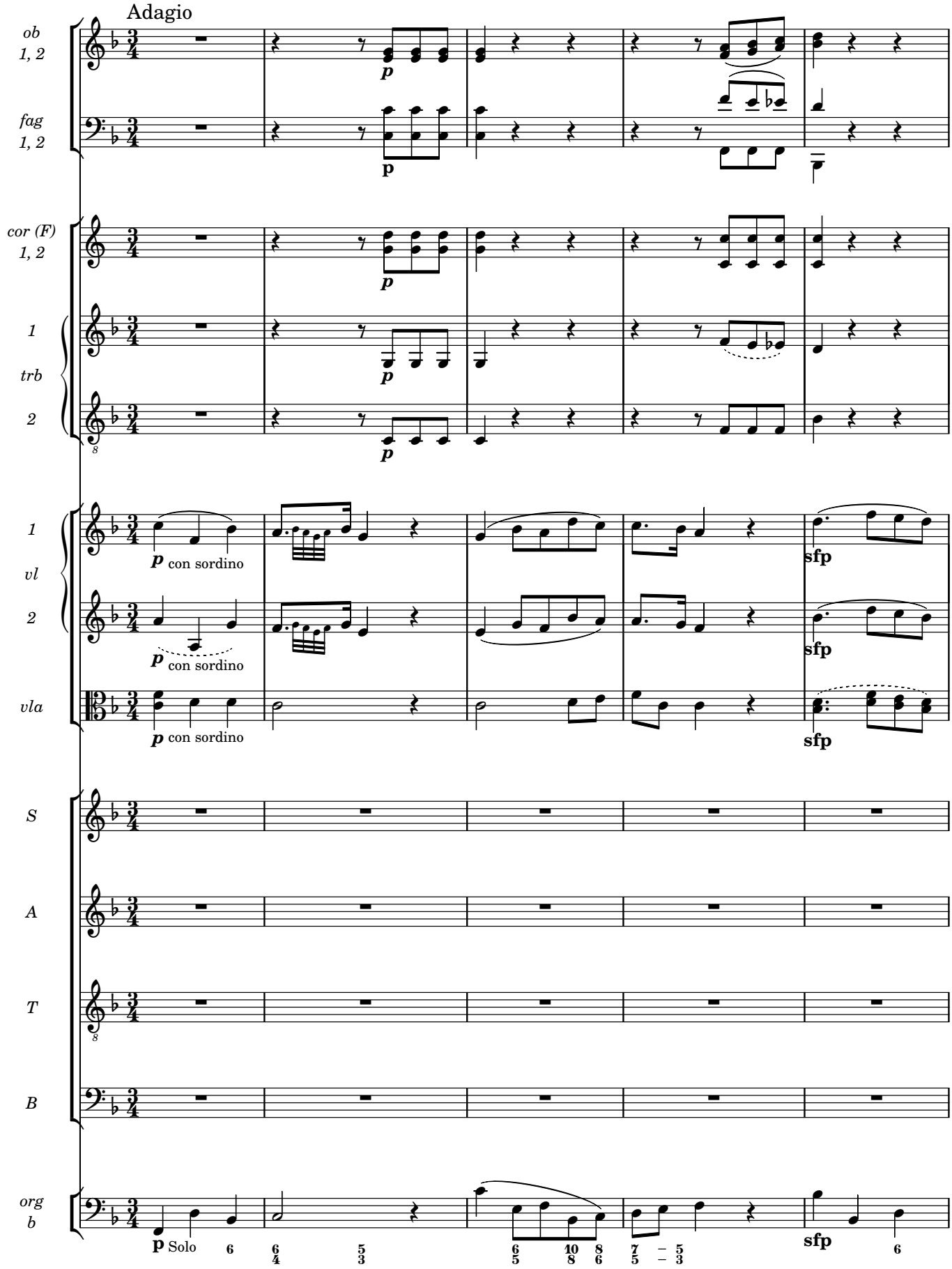
Adagio
ob 1, 2
fag 1, 2
cor (F) 1, 2
1 trb 2
1 vl 2
vla
S
A
T
B
org b
p
con sordino
sfp
Solo

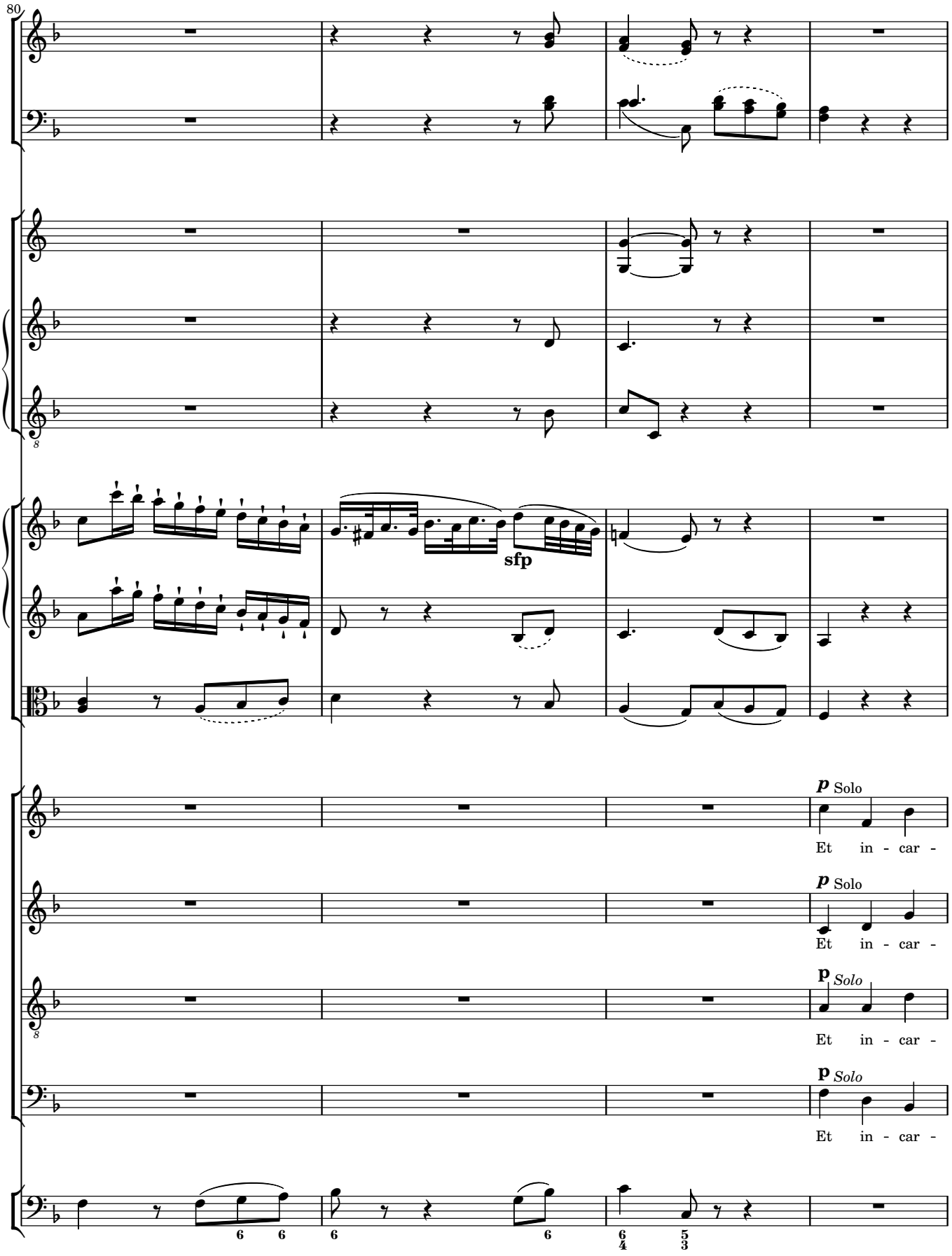
80
sfp
p Solo
Et in - car -
p Solo
Et in - car -
p Solo
Et in - car -
p Solo
Et in - car -

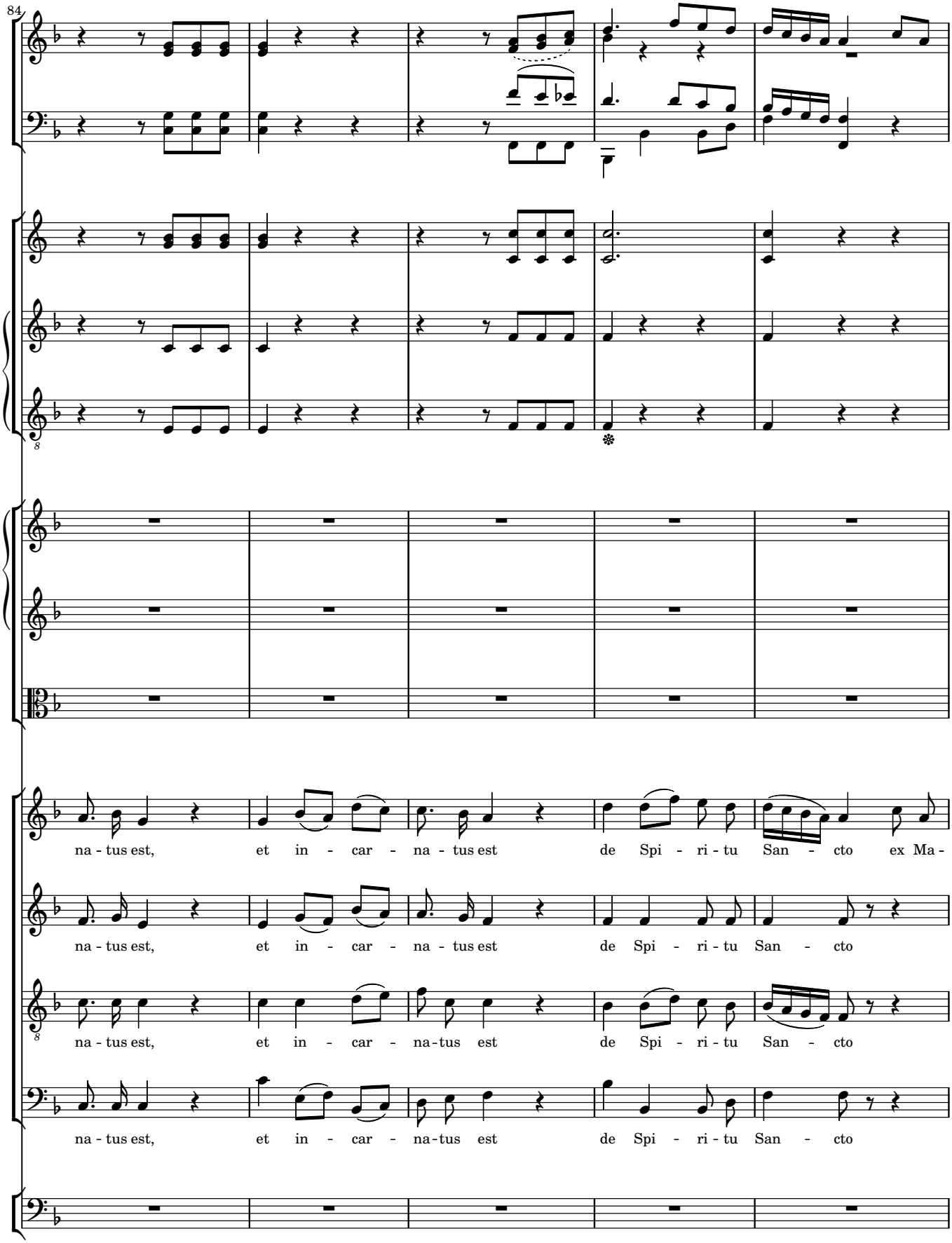
84
na - tus est, et in - car - na - tus est de Spi - ri - tu San - cto ex Ma -
na - tus est, et in - car - na - tus est de Spi - ri - tu San - cto
na - tus est, et in - car - na-tus est de Spi - ri - tu San - cto
na - tus est, et in - car - na-tus est de Spi - ri - tu San - cto

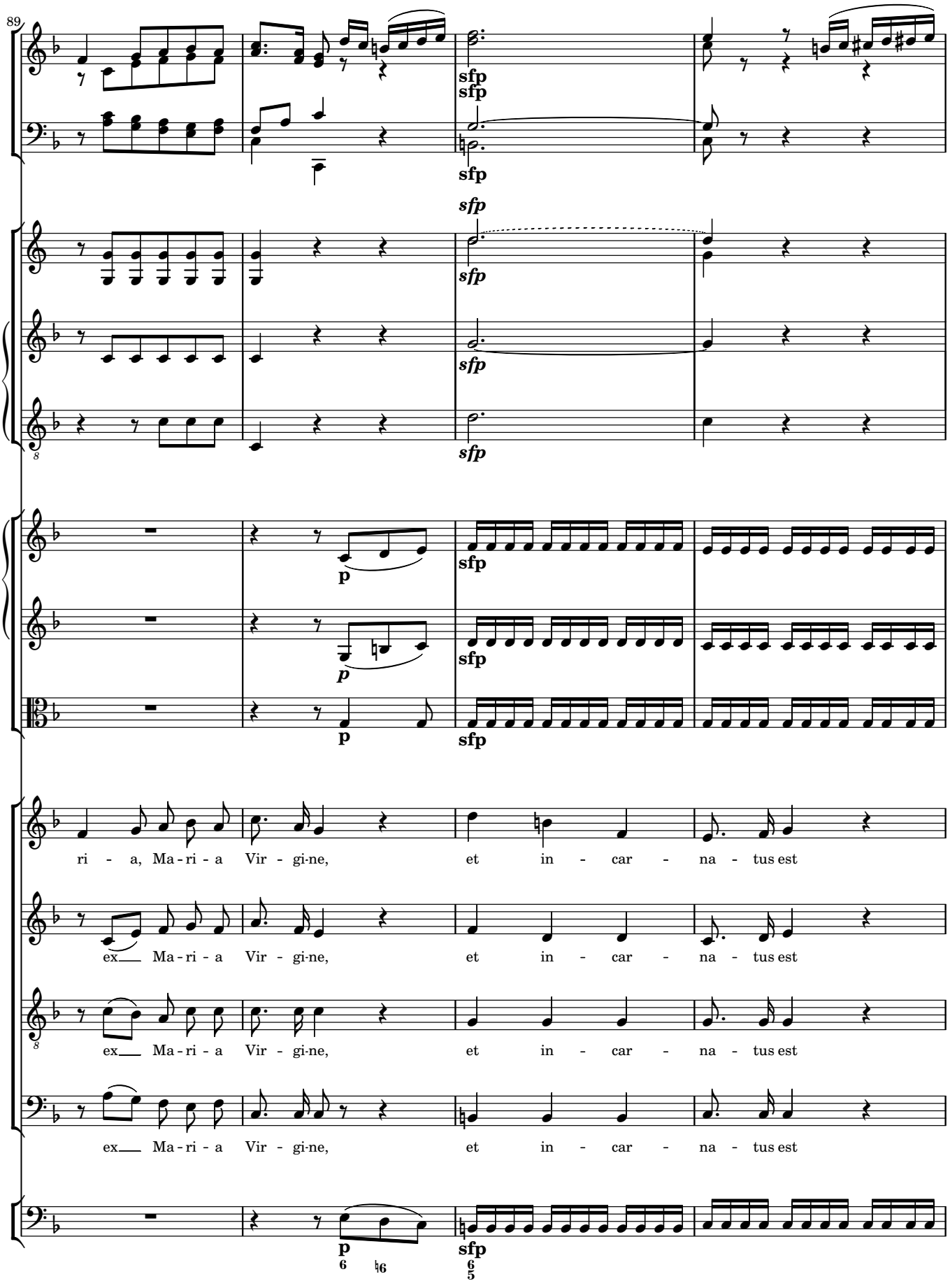
89
sfp
sfp
sfp
sfp
sfp
p
sfp
p
sfp
p
sfp
ri - a, Ma - ri - a Vir - gi-ne, et in - car - na - tus est
ex__ Ma - ri - a Vir - gi-ne, et in - car - na - tus est
ex__ Ma - ri - a Vir - gi-ne, et in - car - na - tus est
ex__ Ma - ri - a Vir - gi-ne, et in - car - na - tus est
p
sfp

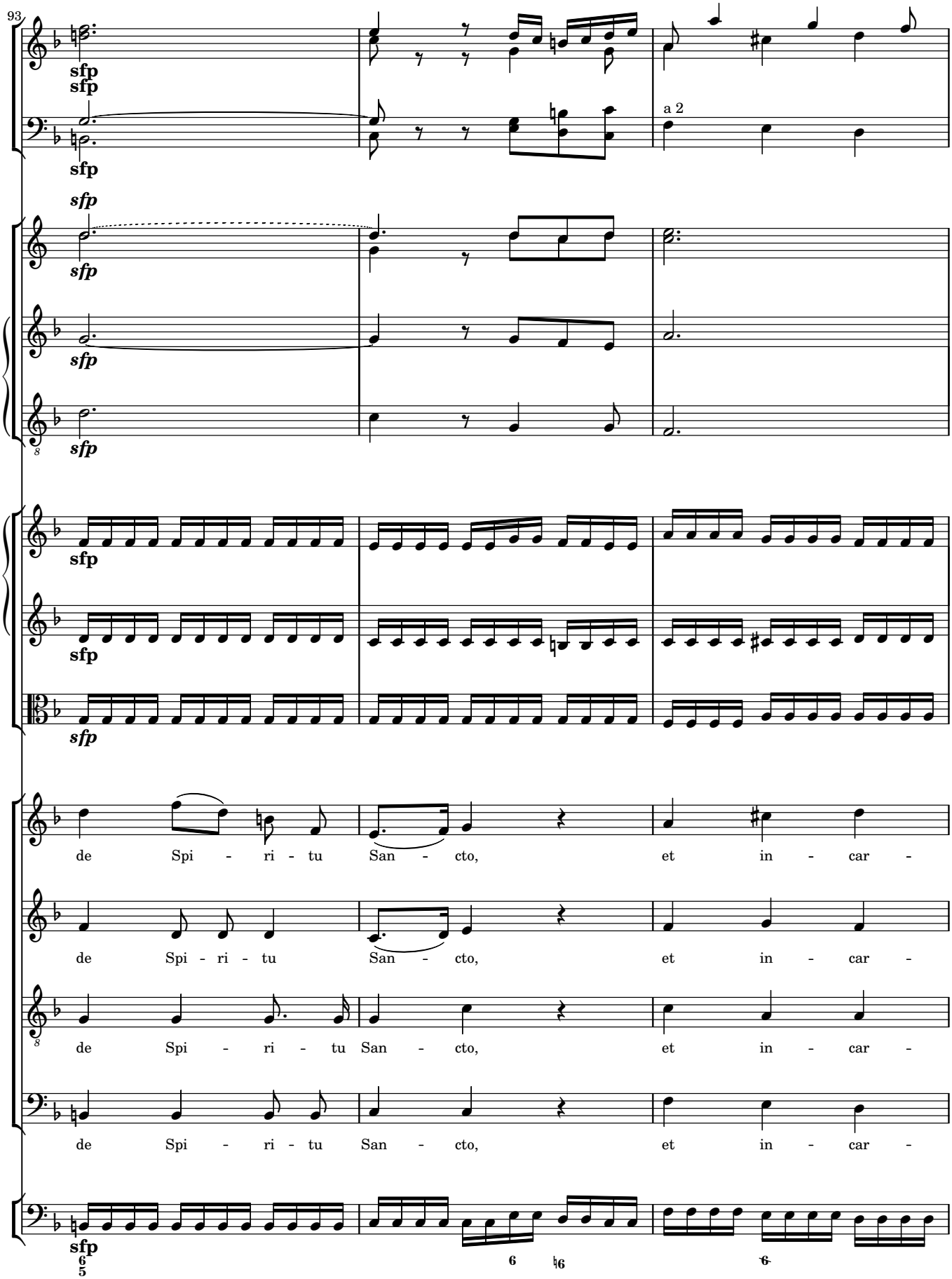
93
sfp
sfp
sfp
a 2
de Spi - ri - tu San - cto, et in - car -
de Spi - ri - tu San - cto, et in - car -
de Spi - ri - tu San - cto, et in - car -
de Spi - ri - tu San - cto, et in - car -

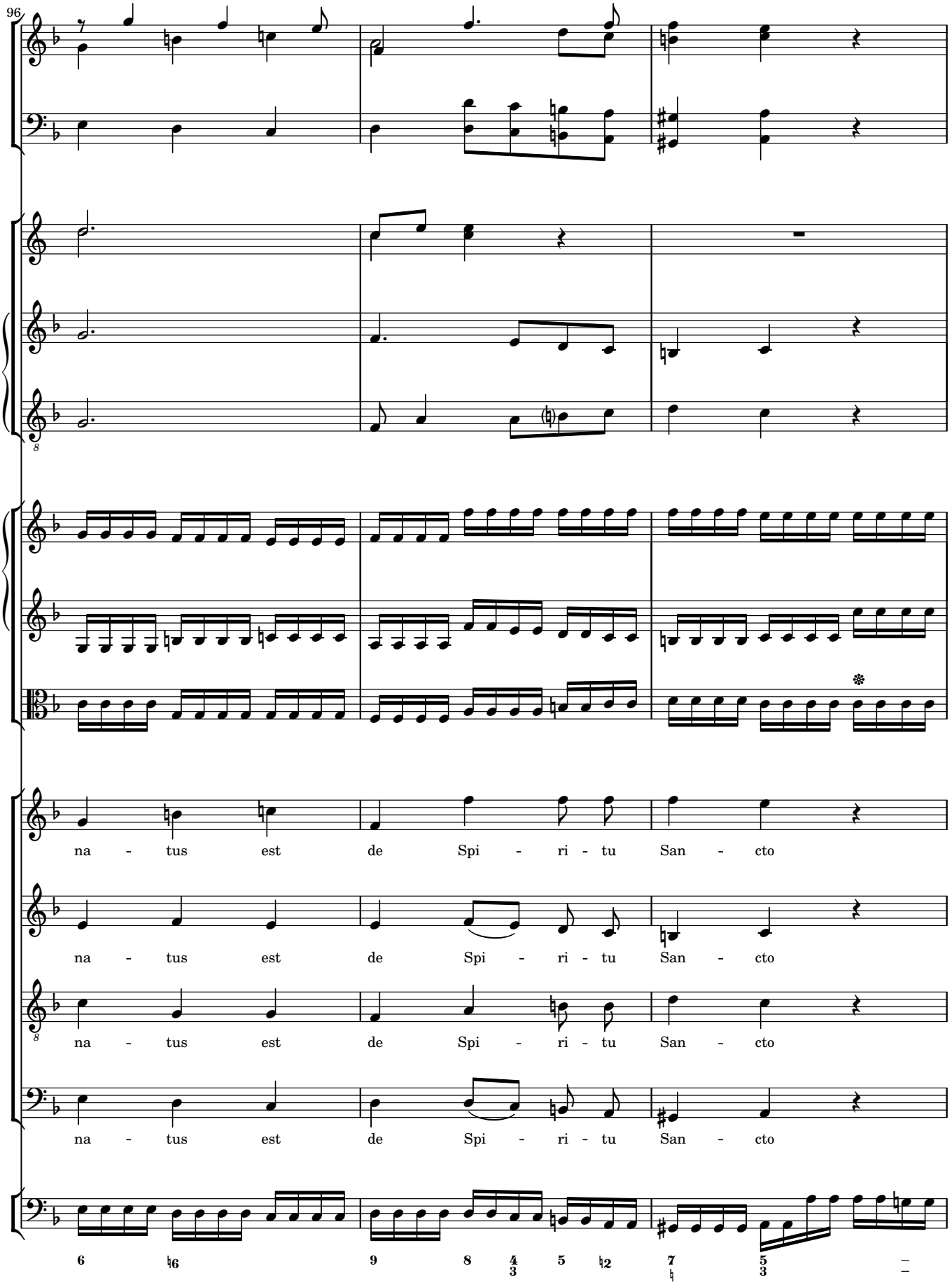
96
na - tus est de Spi - ri - tu San - cto
na - tus est de Spi - ri - tu San - cto
na - tus est de Spi - ri - tu San - cto
na - tus est de Spi - ri - tu San - cto

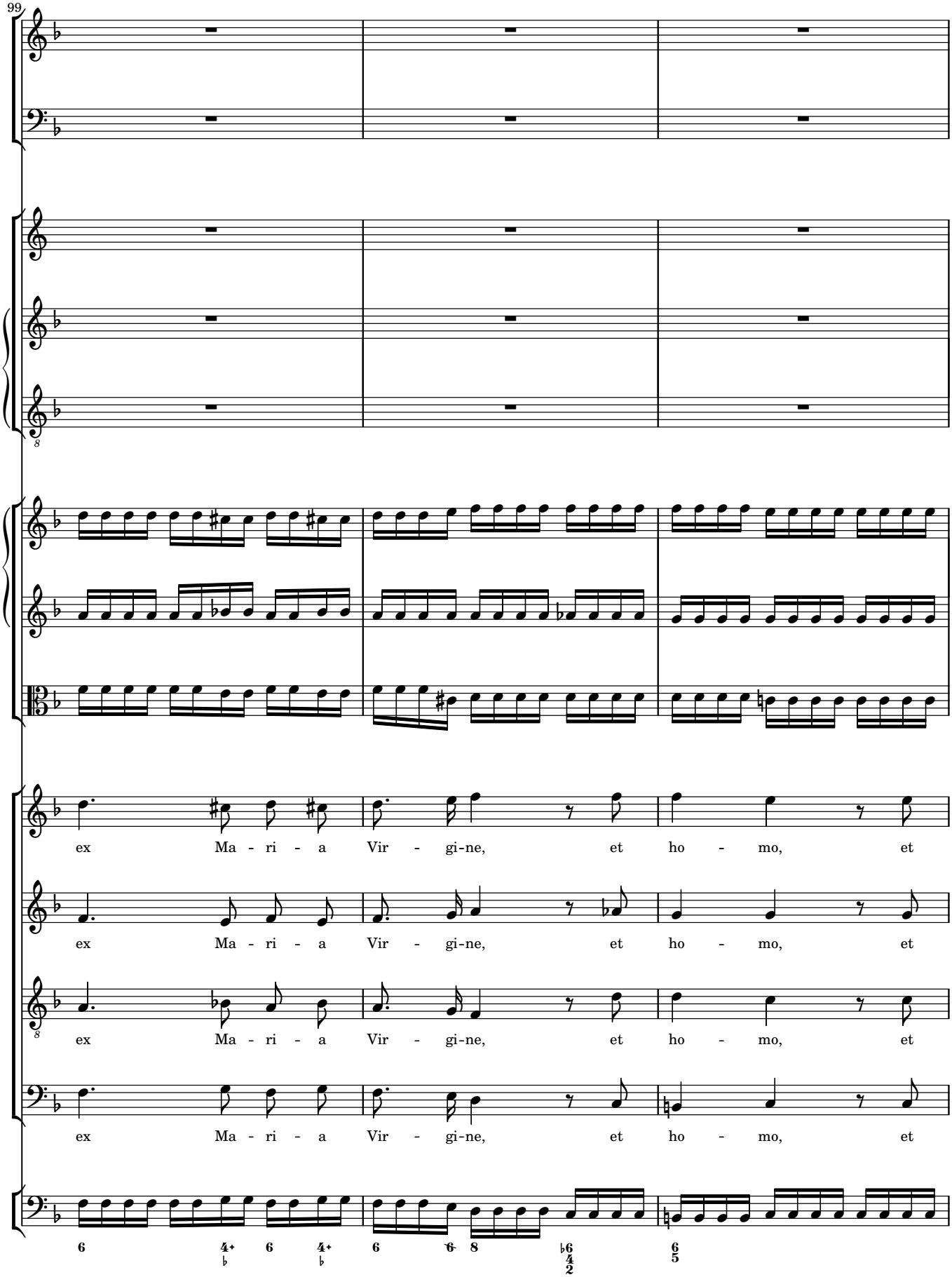
99
ex Ma - ri - a Vir - gi-ne, et ho - mo, et
ex Ma - ri - a Vir - gi-ne, et ho - mo, et
ex Ma - ri - a Vir - gi-ne, et ho - mo, et
ex Ma - ri - a Vir - gi-ne, et ho - mo, et

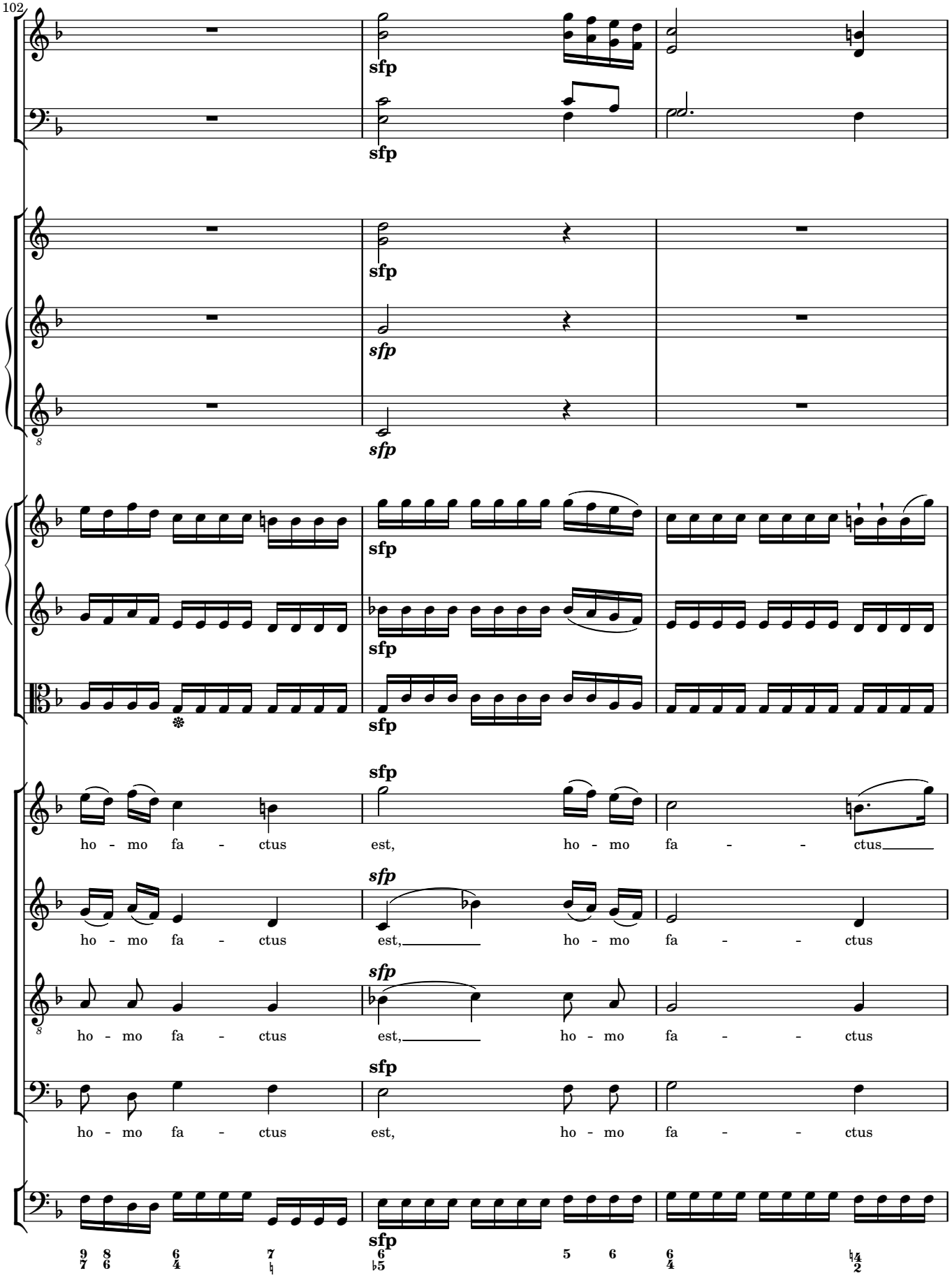
102
sfp
sfp
sfp
sfp
sfp
sfp
sfp
sfp
sfp
sfp
sfp
sfp
sfp
ho - mo fa - ctus est, ho - mo fa - - ctus
ho - mo fa - ctus est, ho - mo fa - - ctus
ho - mo fa - ctus est, ho - mo fa - - ctus
ho - mo fa - ctus est, ho - mo fa - - ctus

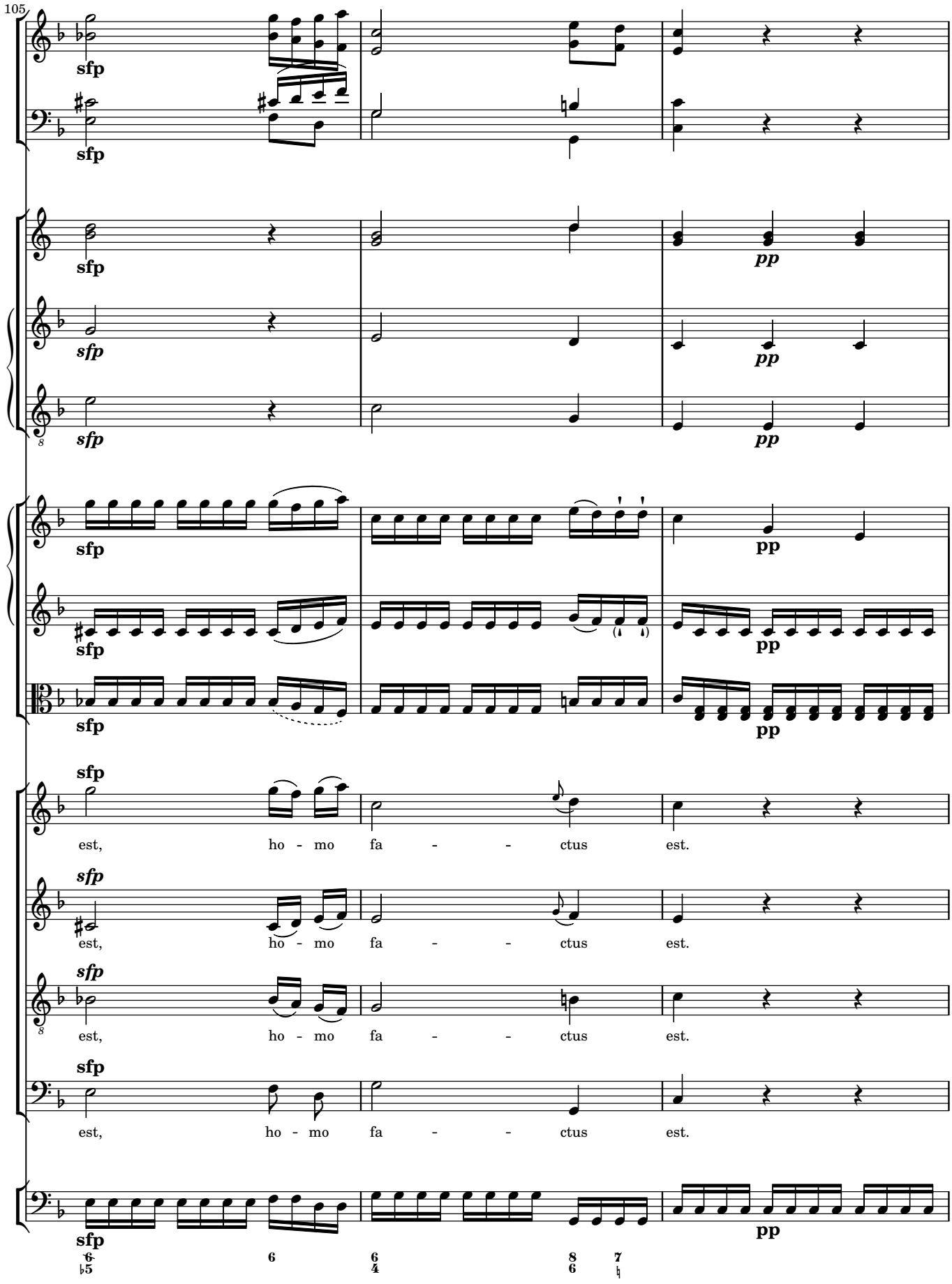
105
sfp
sfp
sfp
pp
sfp
pp
sfp
pp
sfp
pp
sfp
est, ho - mo fa - - ctus est.
sfp
est, ho - mo fa - - ctus est.
sfp
est, ho - mo fa - - ctus est.
sfp
est, ho - mo fa - - ctus est.
sfp
pp
6 6 6 8 7
♭5 4 6 ♮

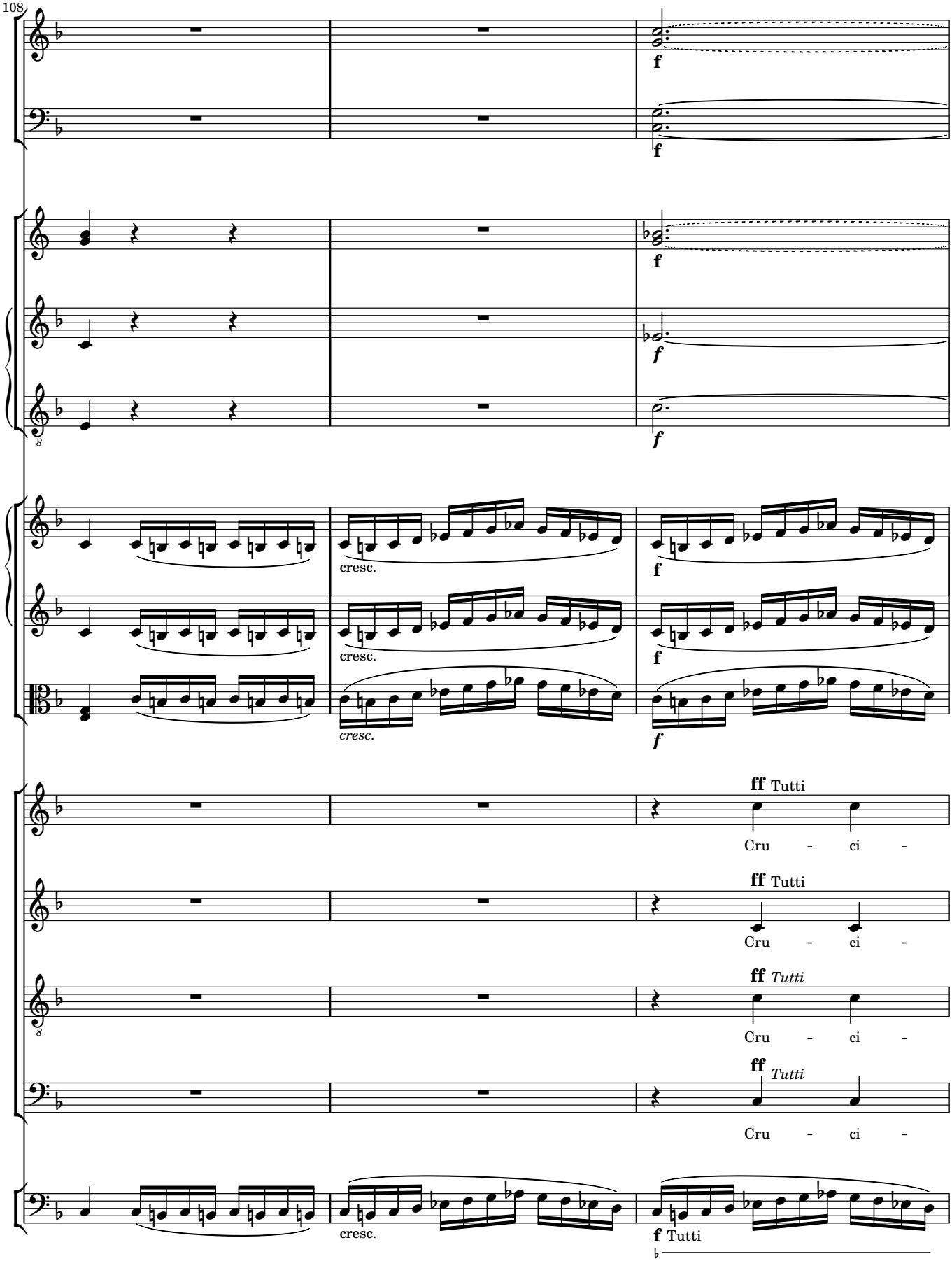
108
f
f
f
f
f
cresc.
cresc.
cresc.
f
f
f
ff Tutti
Cru - ci -
ff Tutti
Cru - ci -
ff Tutti
Cru - ci -
ff Tutti
Cru - ci -
cresc.
f Tutti

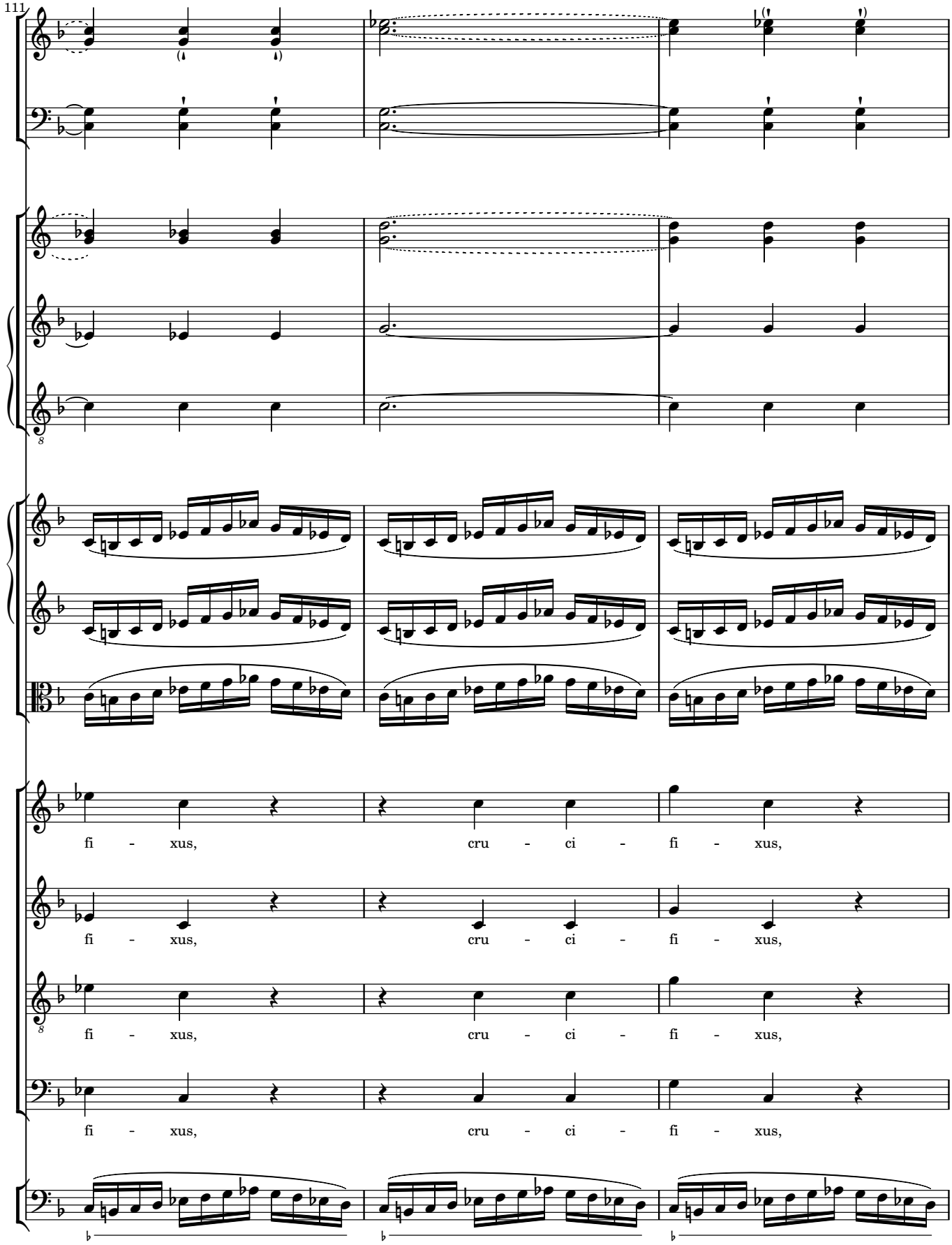
111
fi - xus, cru - ci - fi - xus,
fi - xus, cru - ci - fi - xus,
fi - xus, cru - ci - fi - xus,
fi - xus, cru - ci - fi - xus,

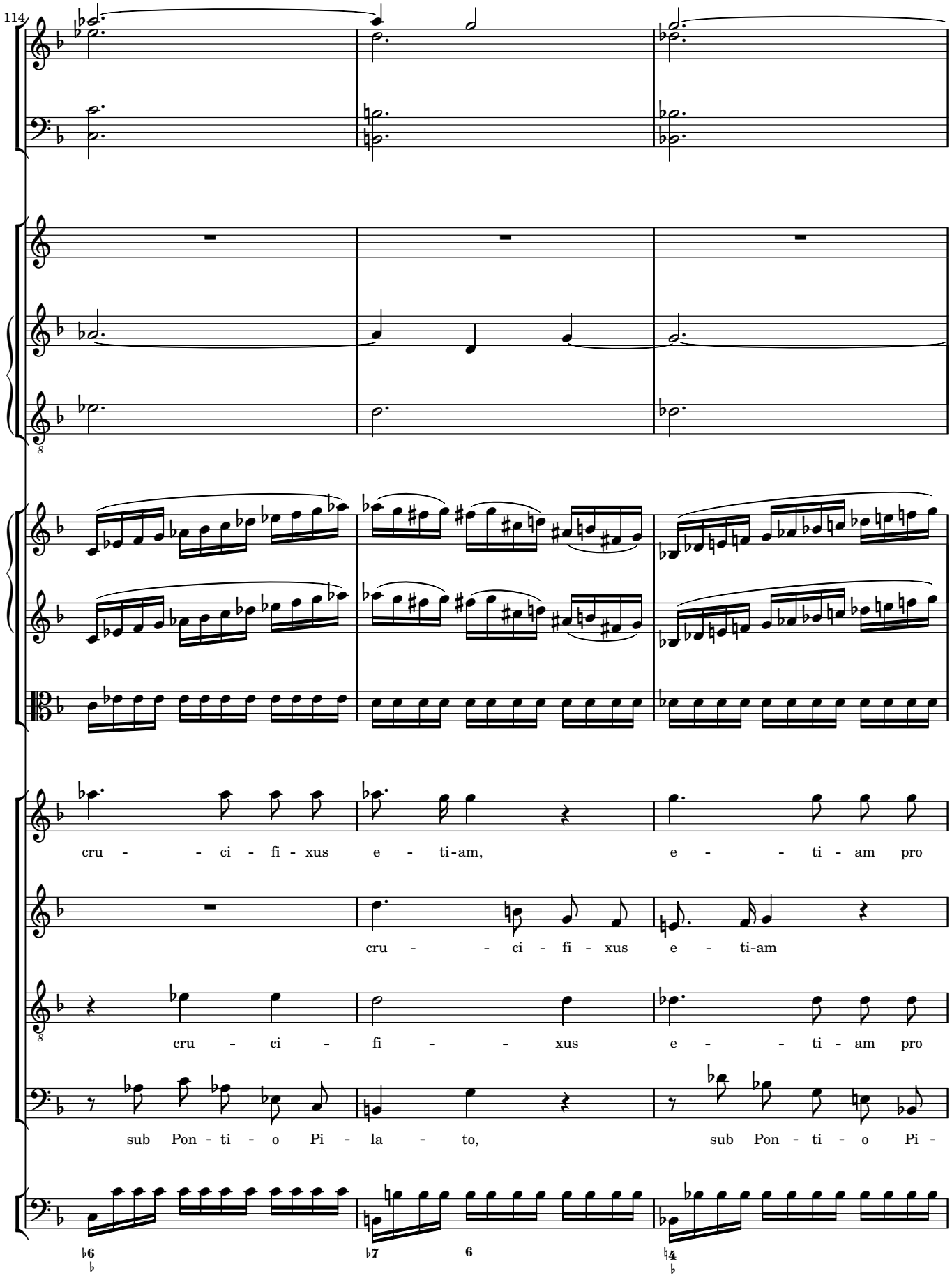
114
cru - - ci - fi - xus e - ti-am, e - - ti - am pro
cru - - ci - fi - xus e - ti-am
cru - ci - fi - - xus e - - ti - am pro
sub Pon - ti - o Pi - la - to, sub Pon - ti - o Pi -

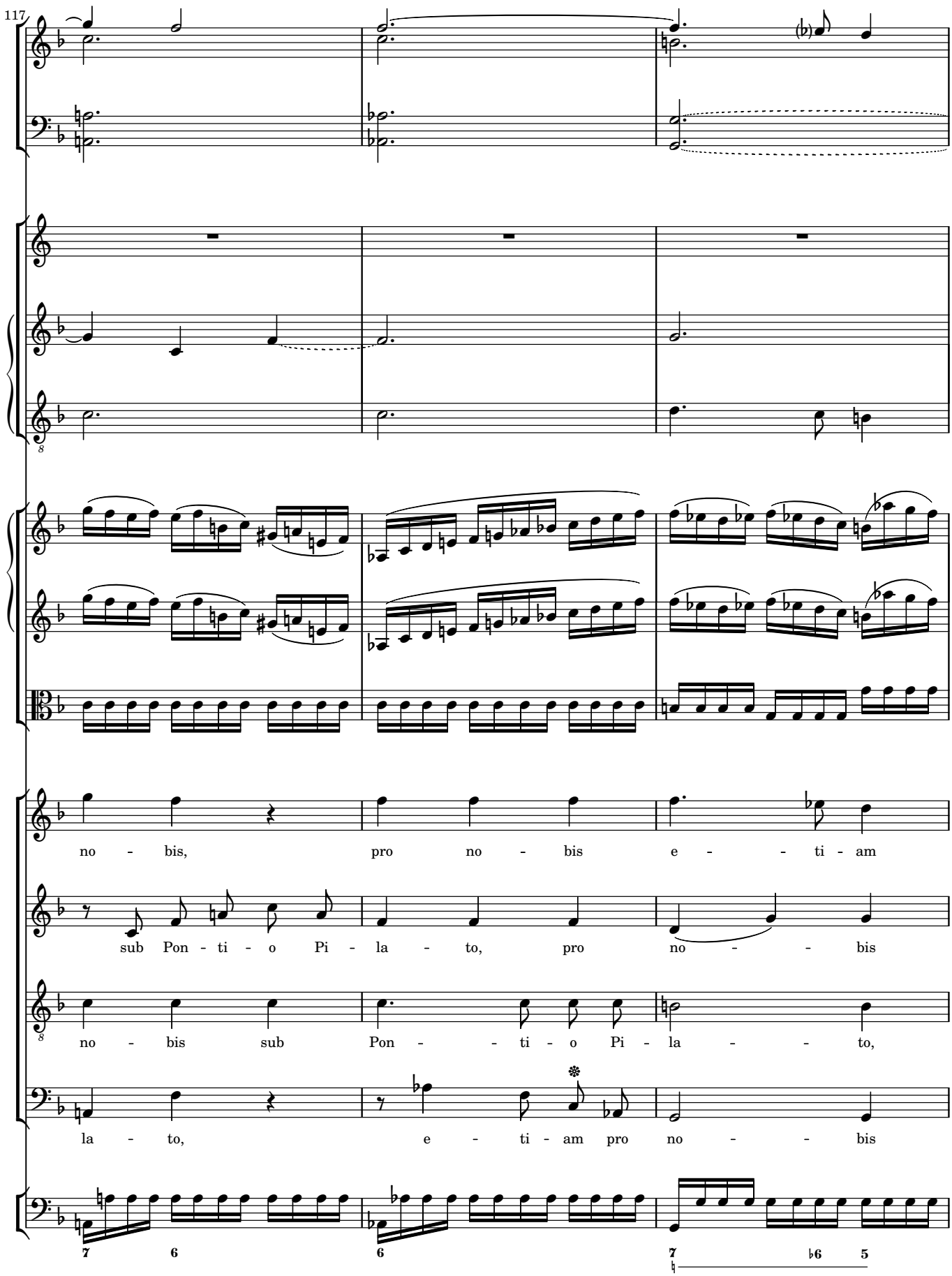
117
no - bis, pro no - bis e - - ti - am
sub Pon - ti - o Pi - la - to, pro no - - bis
no - bis sub Pon - - ti - o Pi - la - - to,
la - to, e - ti - am pro no - - bis

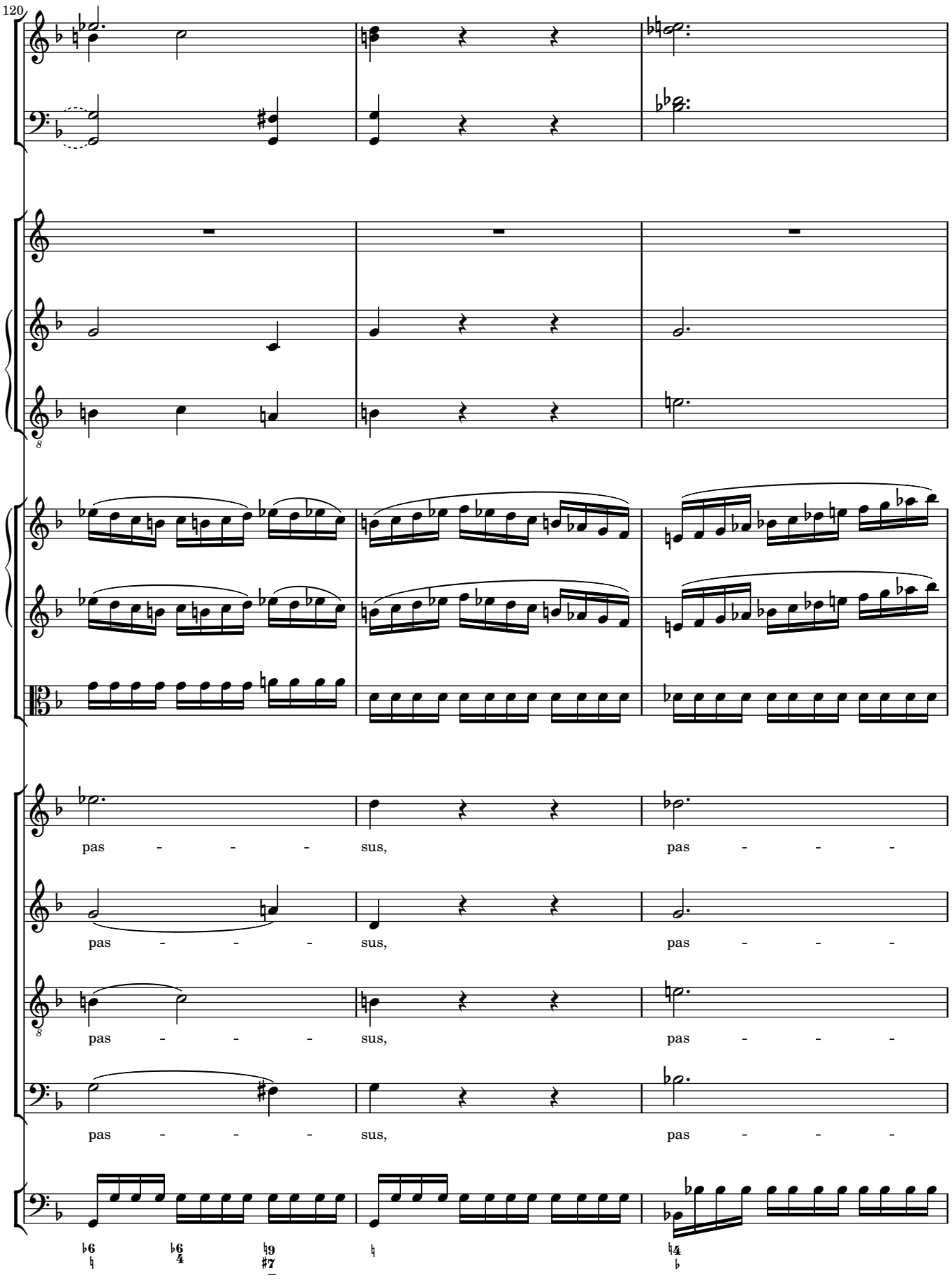
120
pas - - - sus, pas - - -
pas - - - sus, pas - - -
pas - - - sus, pas - - -
pas - - - sus, pas - - -

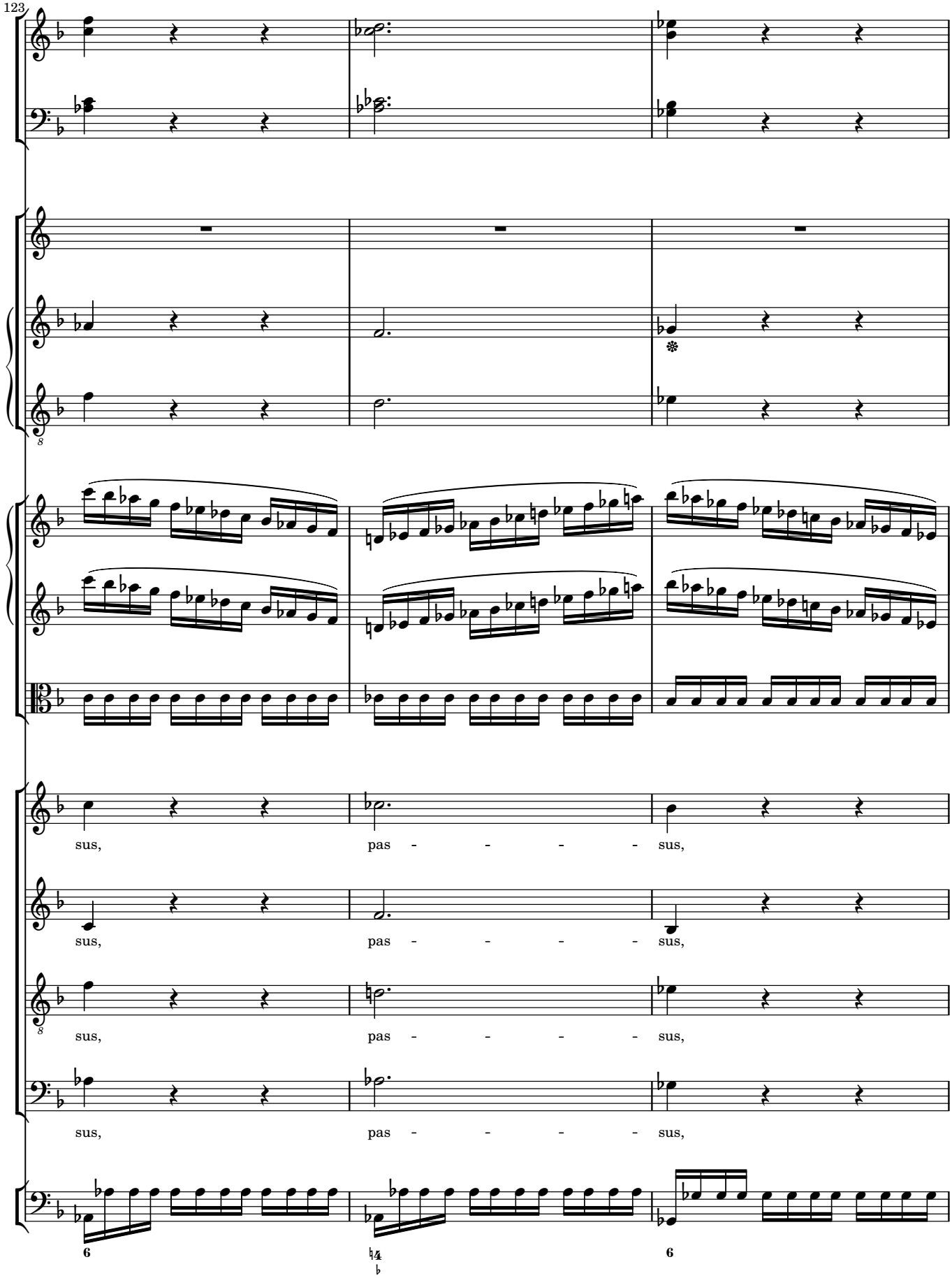
123
sus, pas - - - - sus,
sus, pas - - - - sus,
sus, pas - - - - sus,
sus, pas - - - - sus,

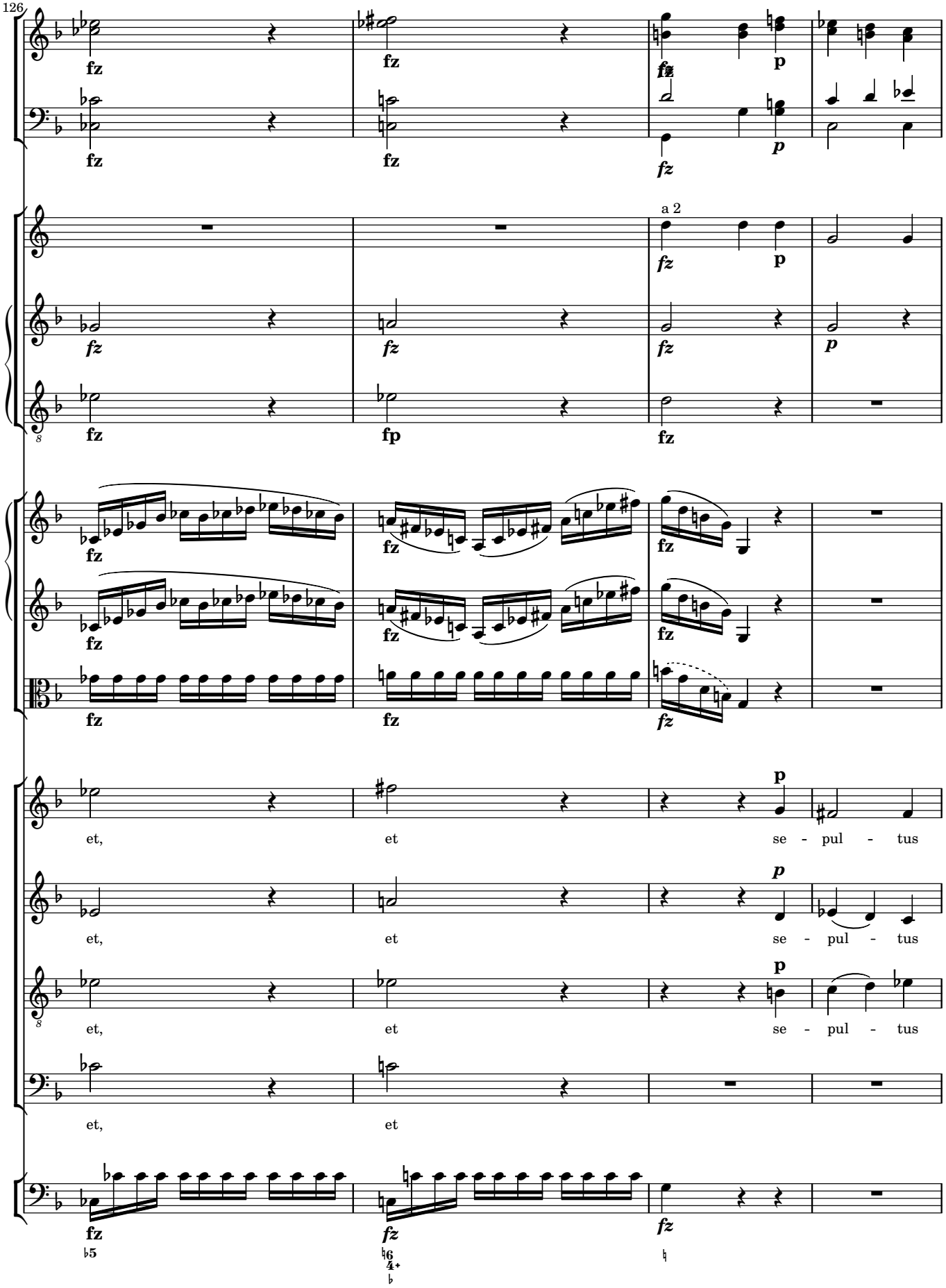
126
a 2
et, et se - pul - tus
et, et se - pul - tus
et, et se - pul - tus
et, et

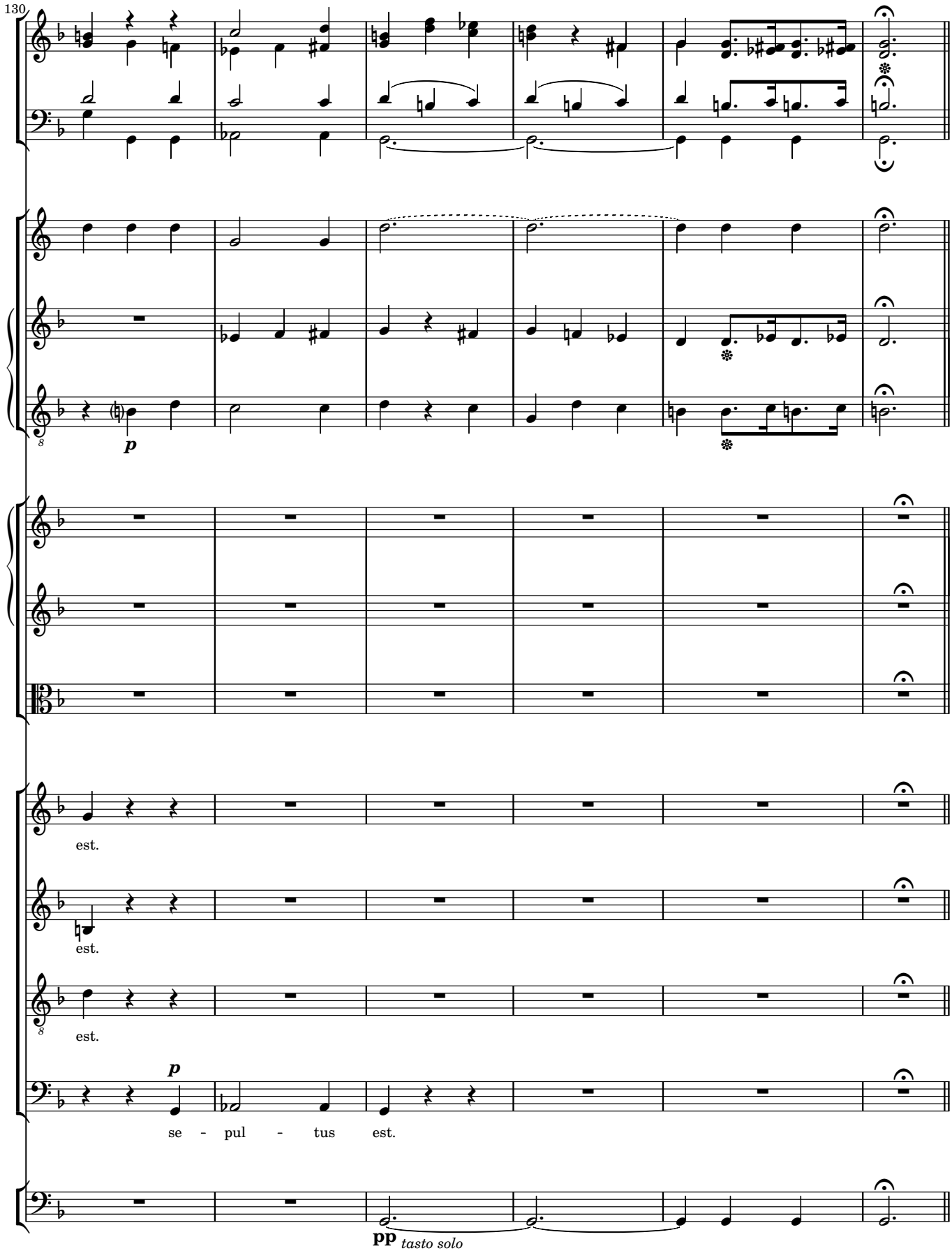
130
p
est.
est.
est.
p
se - pul - tus est.
pp tasto solo

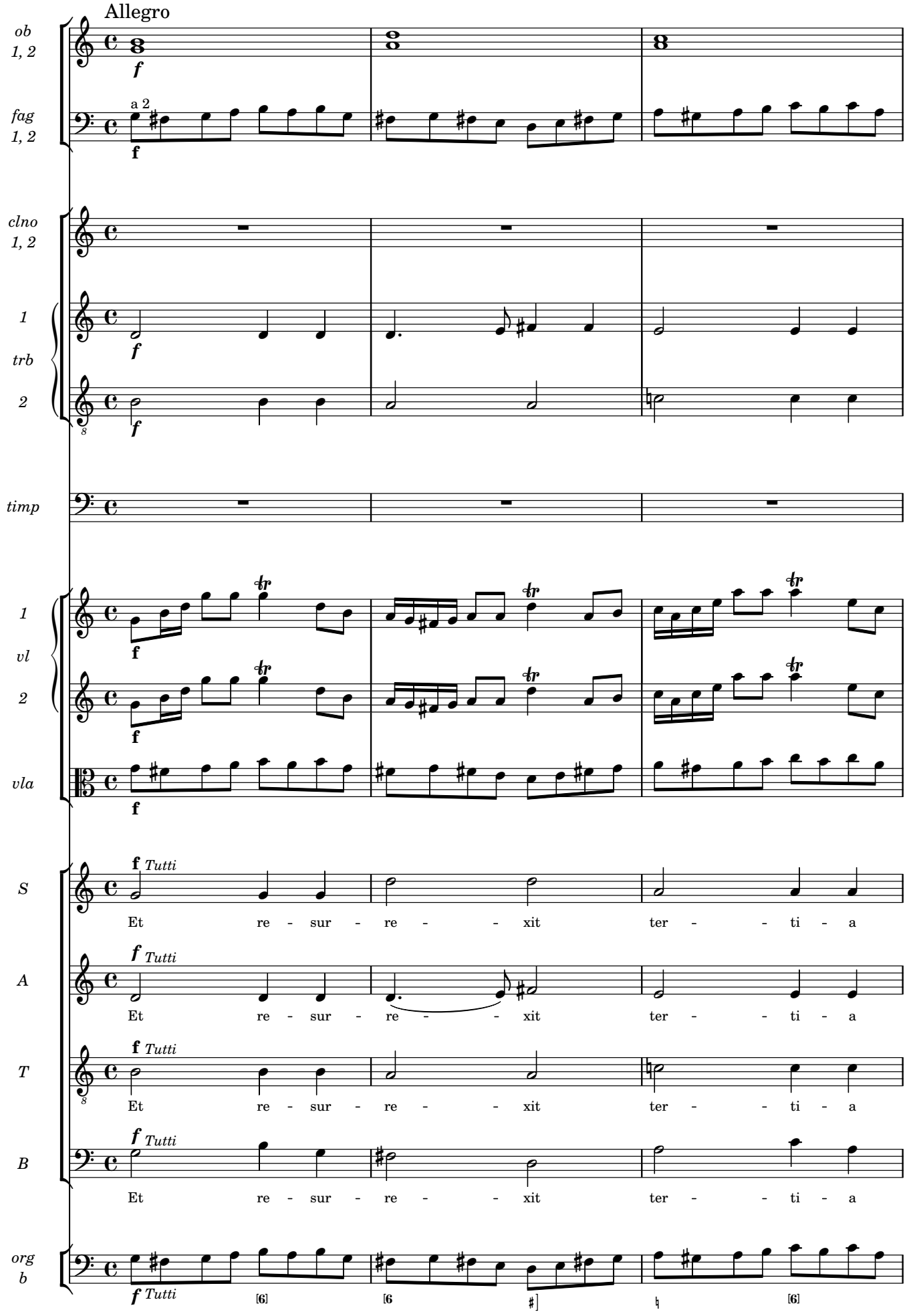
Allegro
ob 1, 2
fag 1, 2
a 2
clno 1, 2
1
trb
2
timp
1
vl
2
vla
S
Et re - sur - re - - xit ter - - ti - a
A
Et re - sur - re - - xit ter - - ti - a
T
Et re - sur - re - - xit ter - - ti - a
B
Et re - sur - re - - xit ter - - ti - a
org b
Tutti

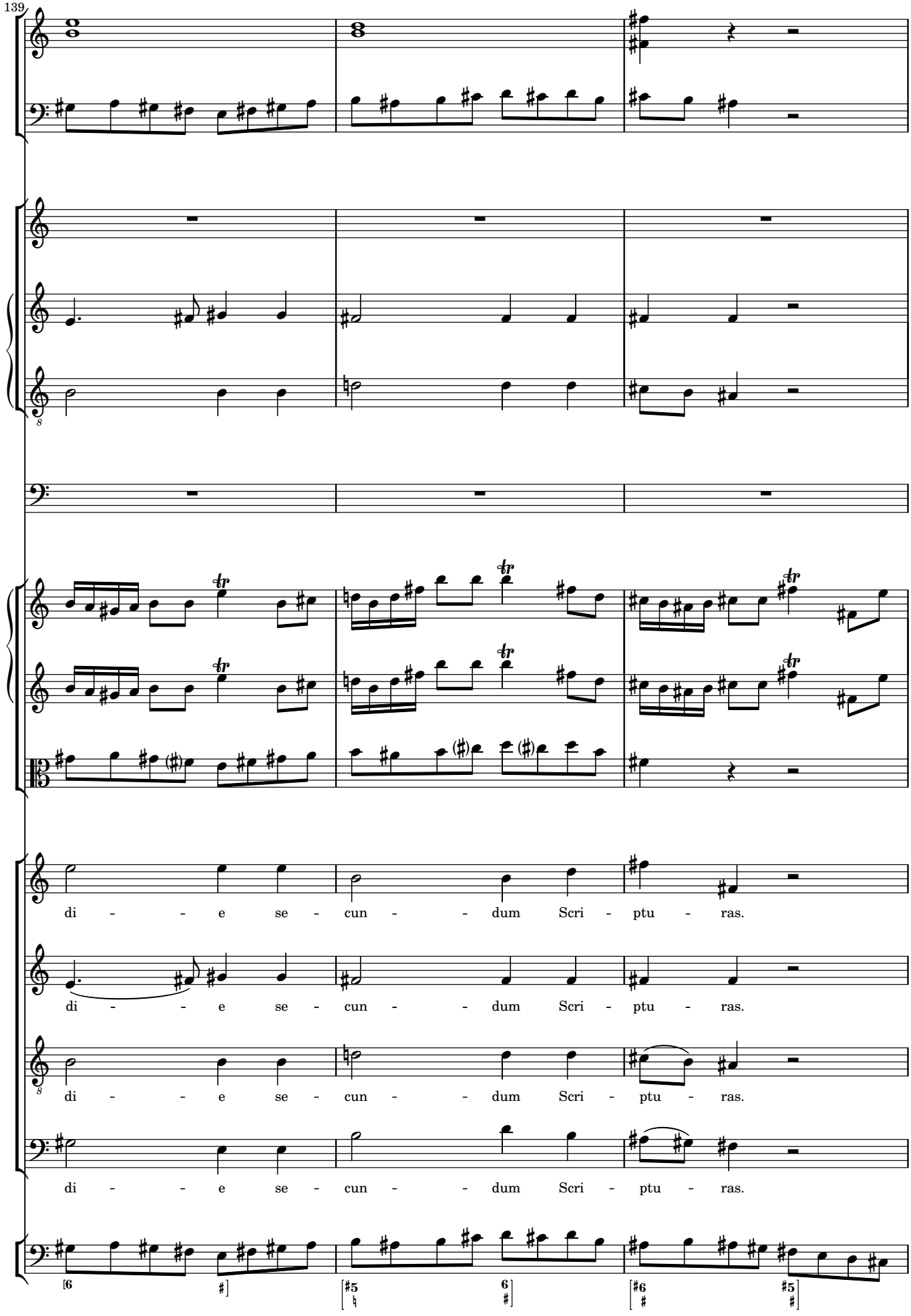
139
di - - - e se - cun - - - dum Scri - ptu - ras.
di - - - e se - cun - - - dum Scri - ptu - ras.
di - - - e se - cun - - - dum Scri - ptu - ras.
di - - - e se - cun - - - dum Scri - ptu - ras.

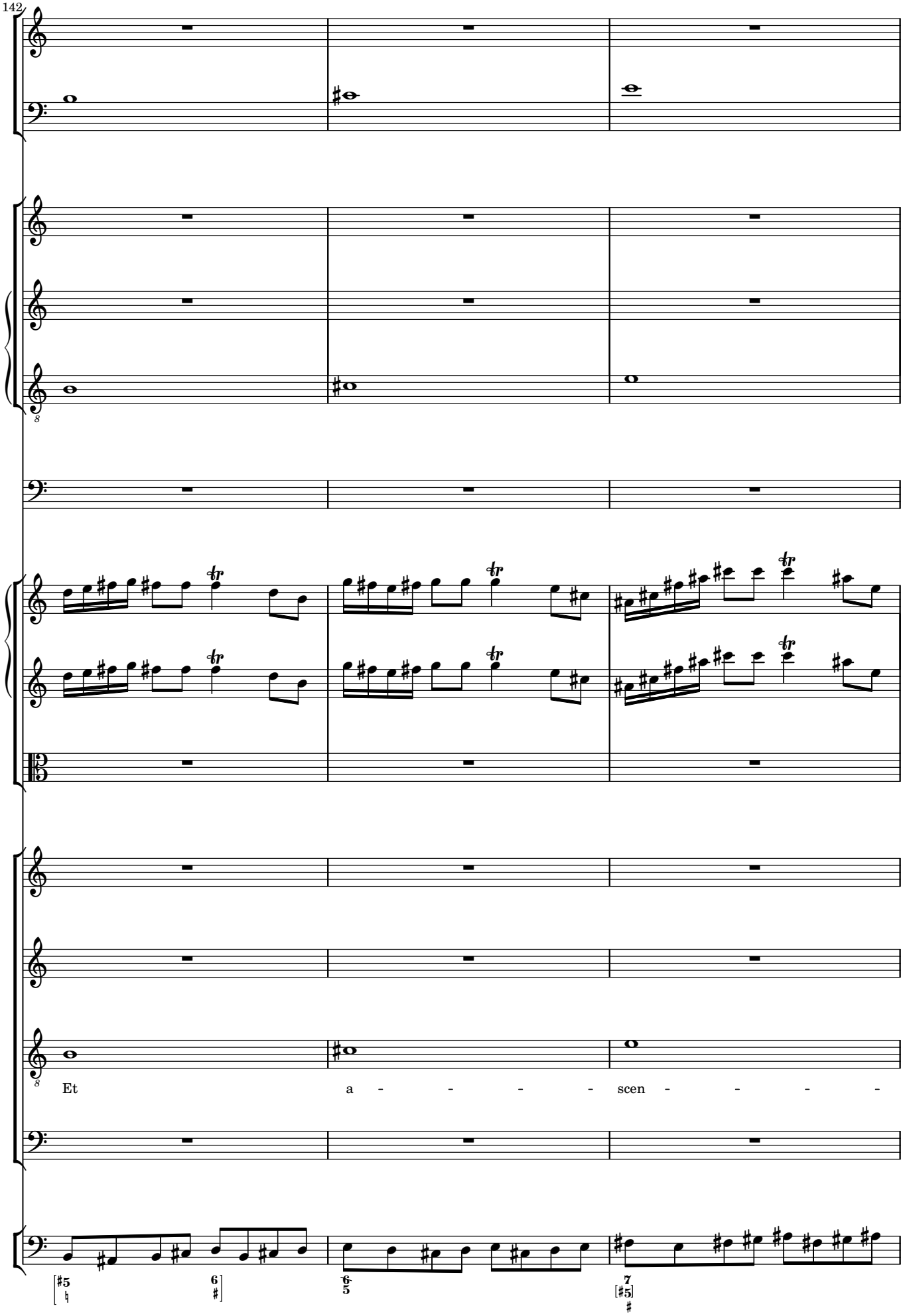
142
Et a - - - - scen - - - -

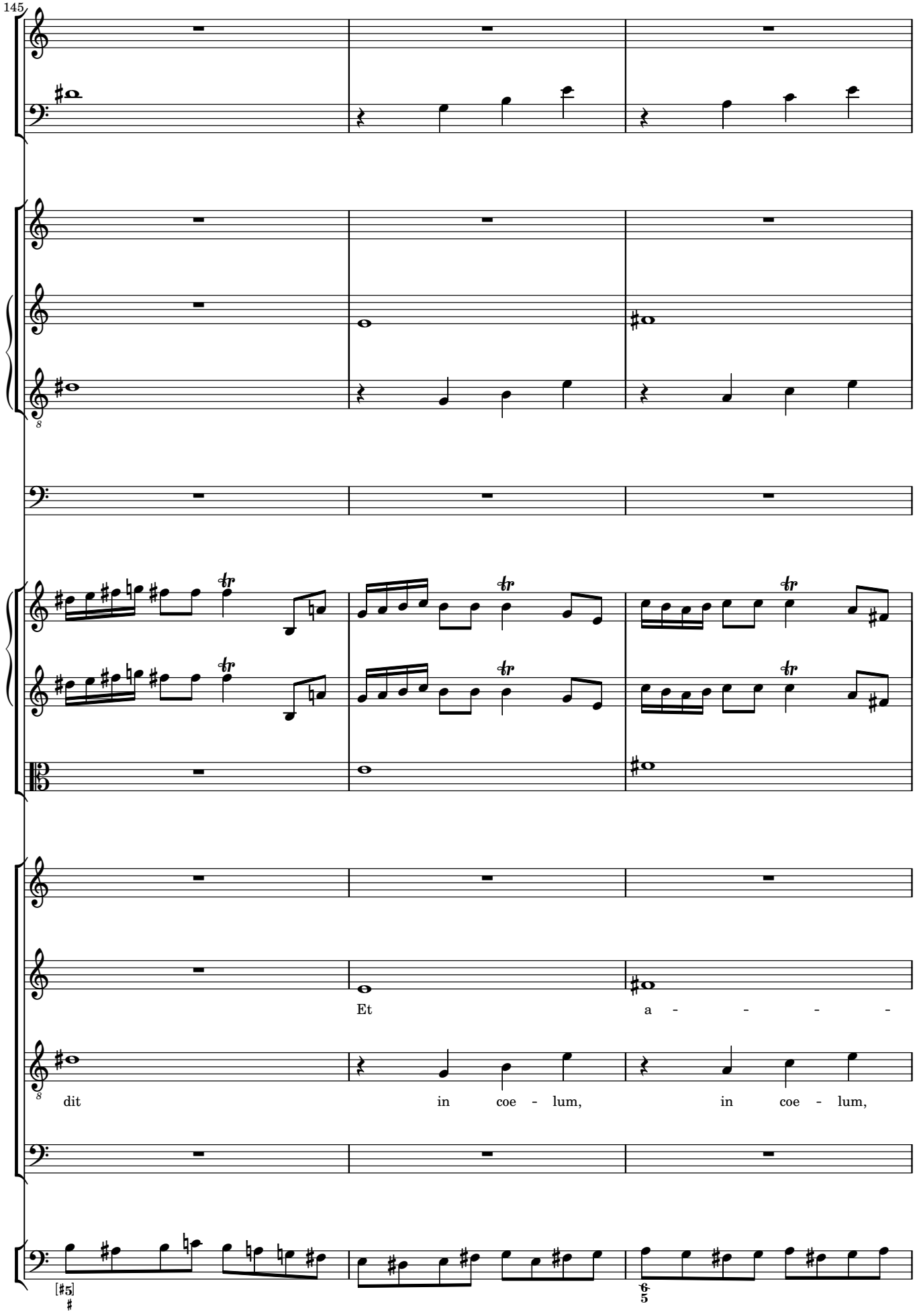
145
Et
a - - - -
dit
in coe - lum,
in coe - lum,

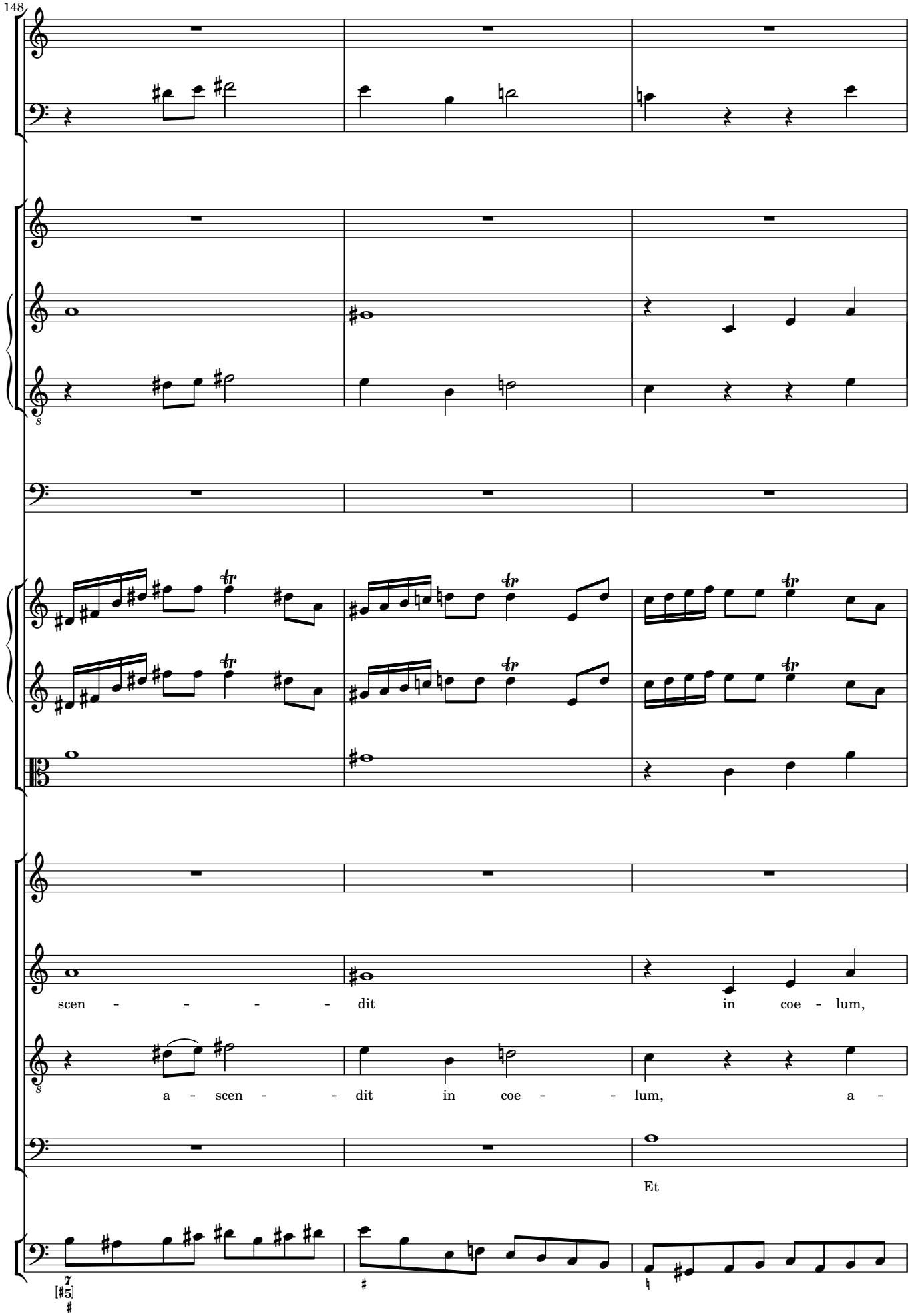
148
scen - - - - - dit in coe - lum,
a - scen - - dit in coe - - lum, a -
Et

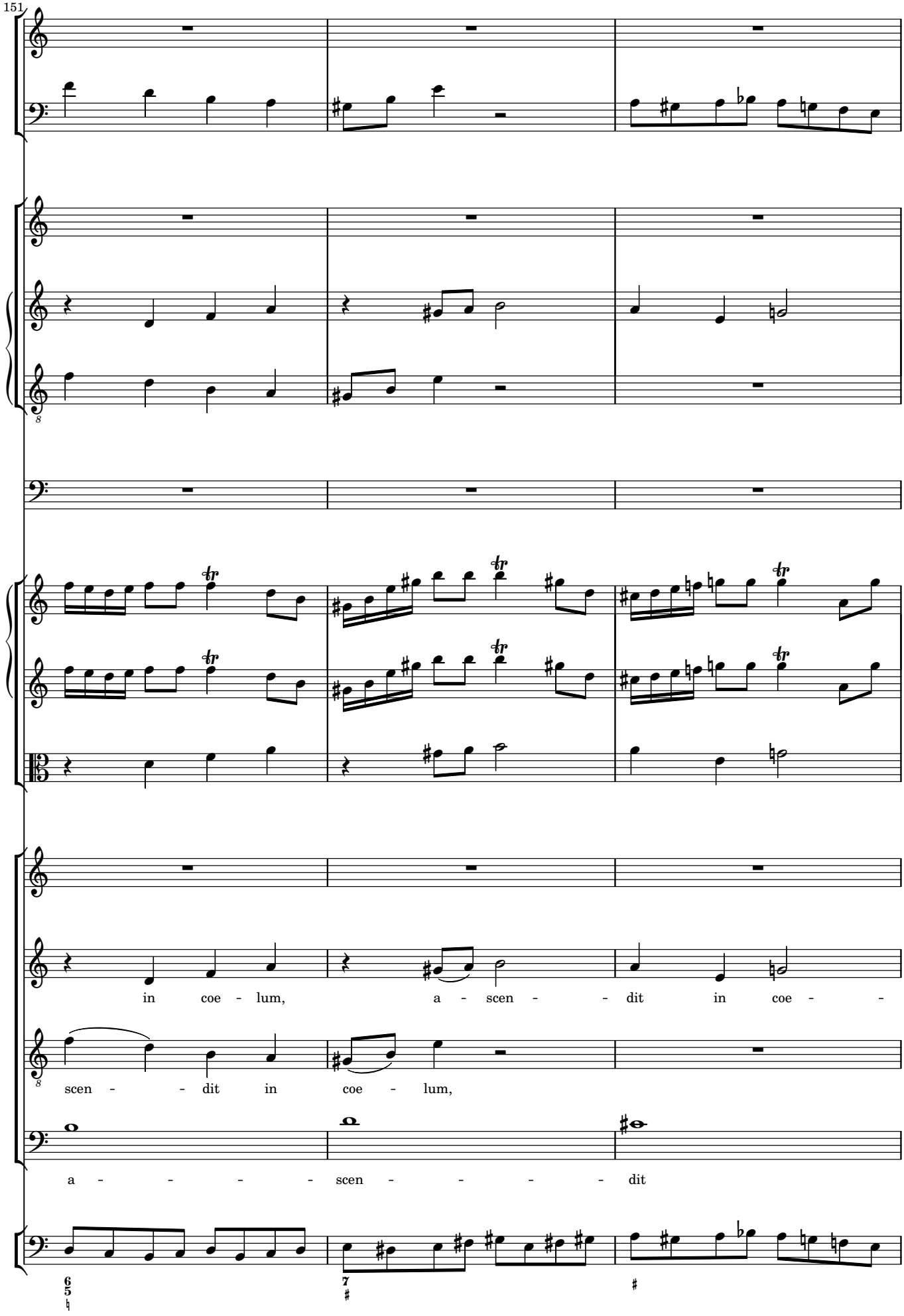
151
in coe - lum, a - scen - - dit in coe - -
scen - - dit in coe - lum,
a - - - - - scen - - - - - dit

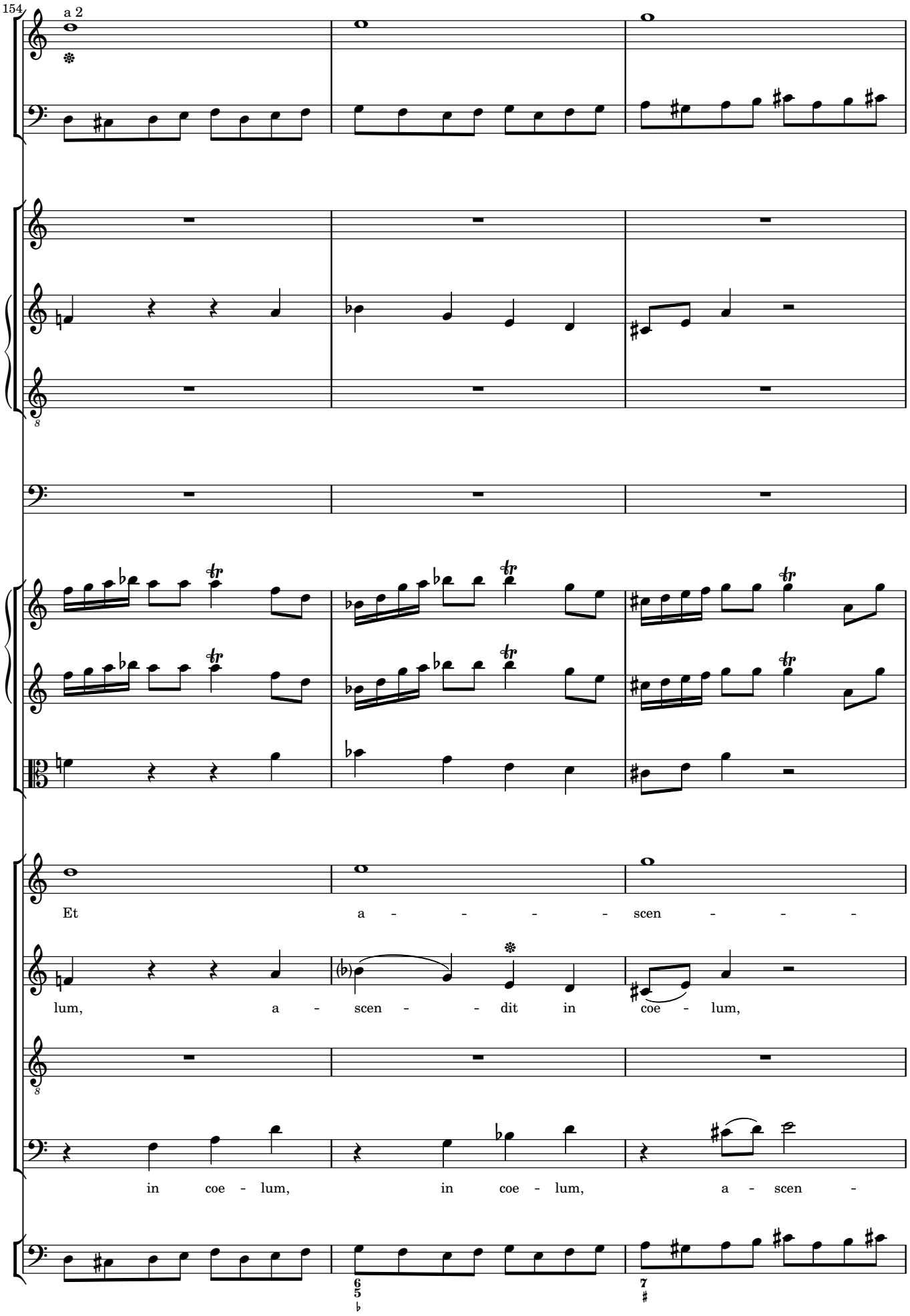
154
a 2
Et a - - - - scen - - -
lum, a - scen - - dit in coe - lum,
in coe - lum, in coe - lum, a - scen -

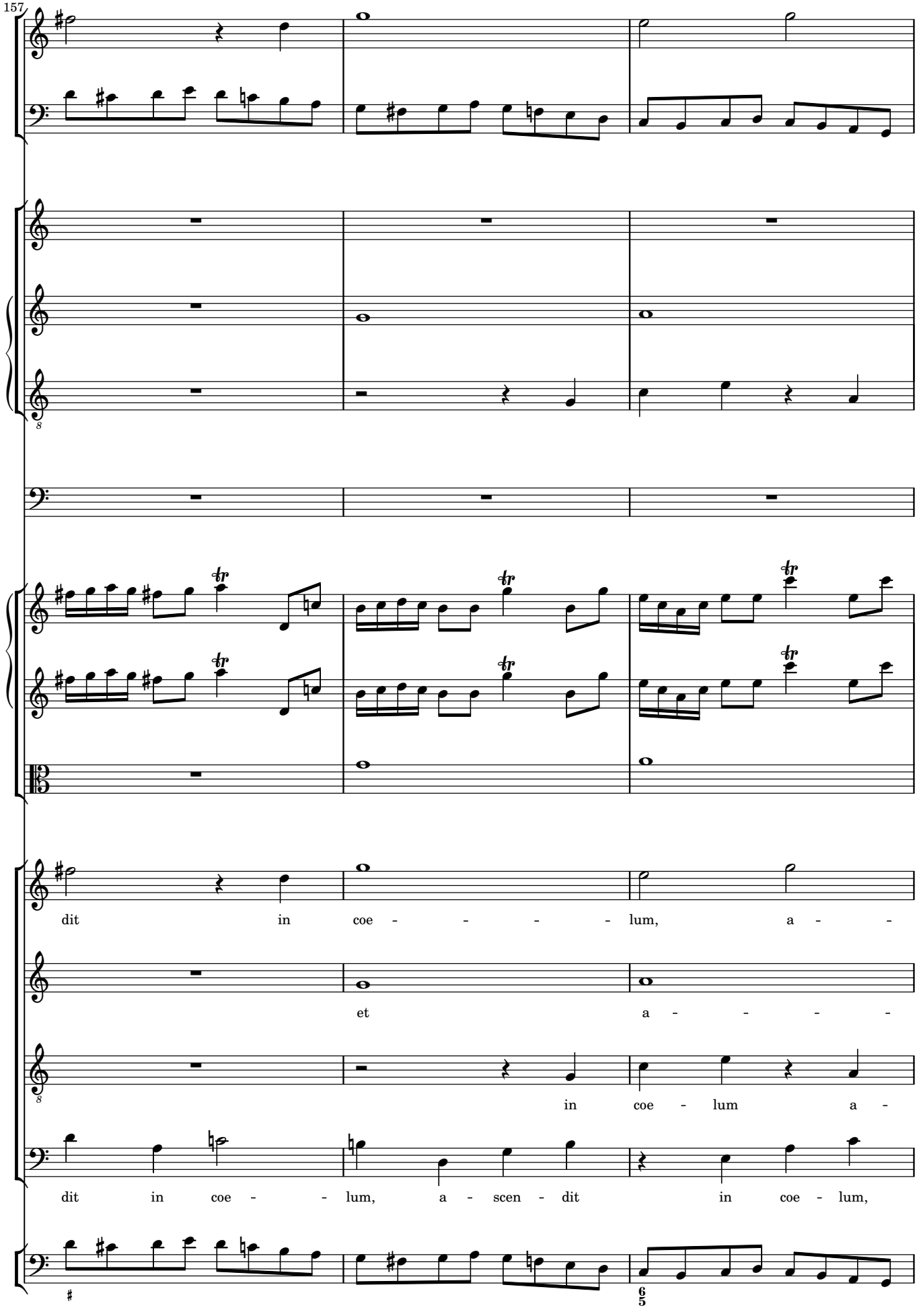
157
dit in coe - - - - - lum, a - -
et a - - - - -
in coe - lum a -
dit in coe - - lum, a - scen - dit in coe - lum,

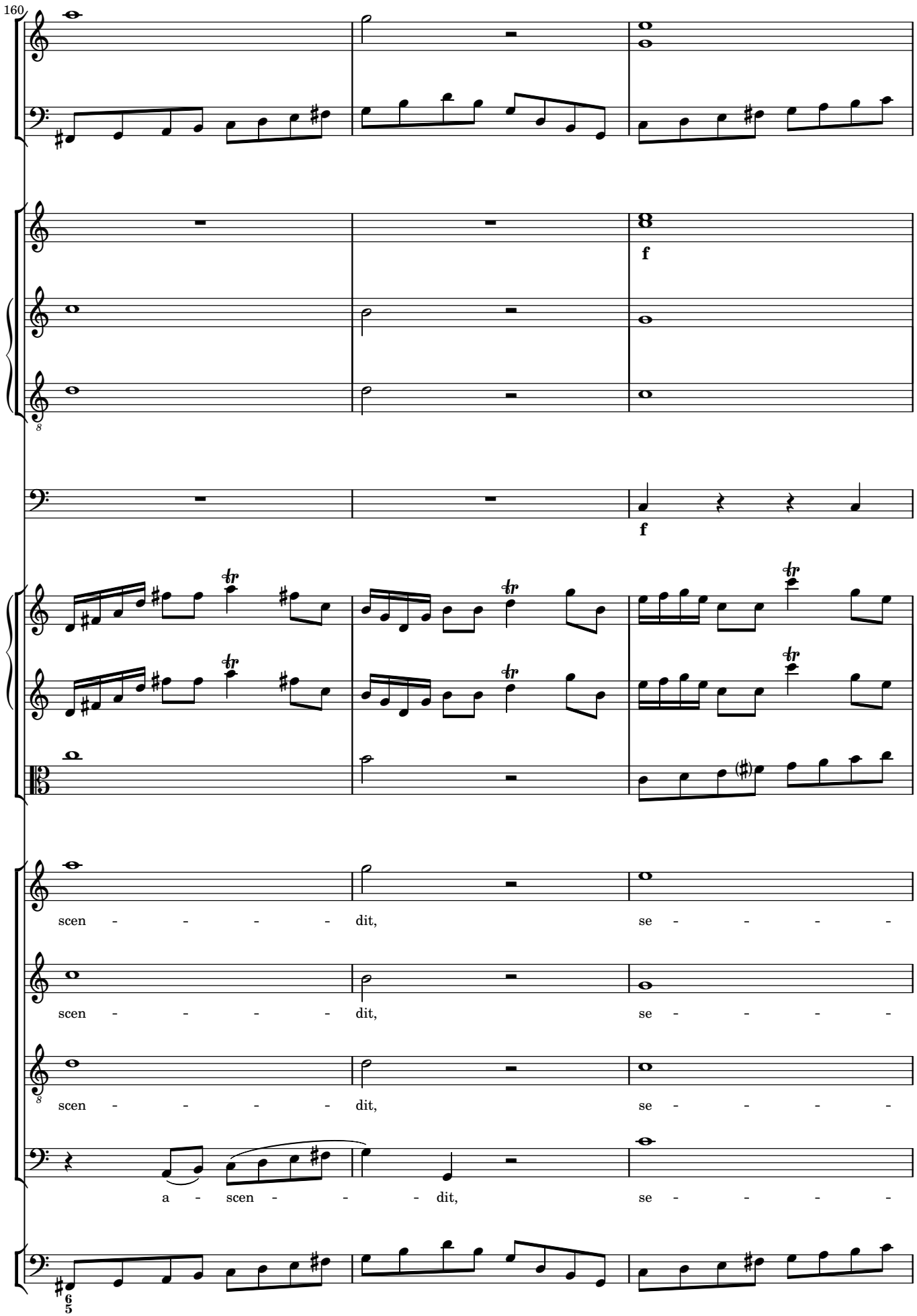
160
f
f
scen - - - - - dit, se - - - - -
scen - - - - - dit, se - - - - -
scen - - - - - dit, se - - - - -
a - scen - - - - dit, se - - - - -

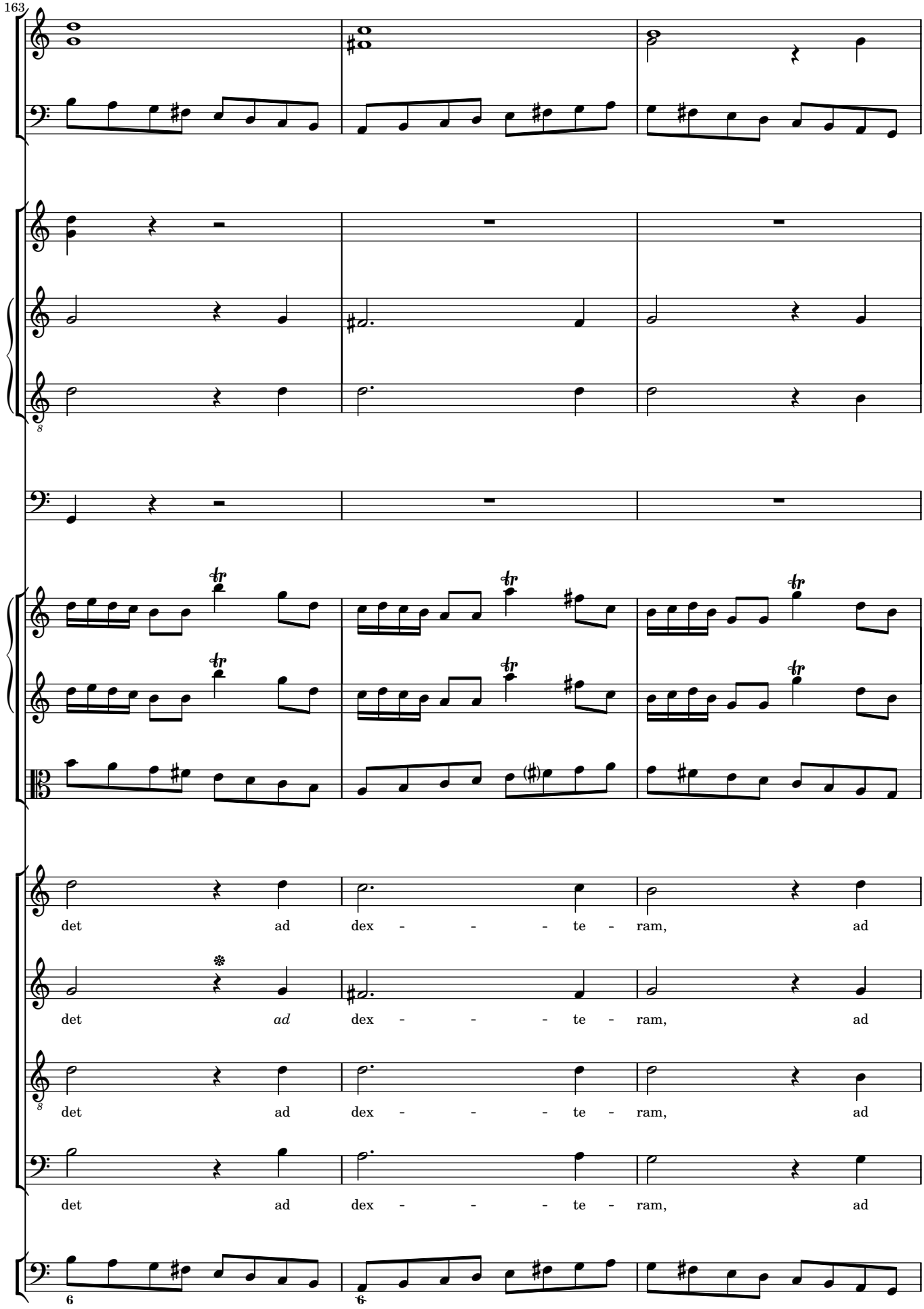
163
det ad dex - - - te - ram, ad
det ad dex - - - te - ram, ad
det ad dex - - - te - ram, ad
det ad dex - - - te - ram, ad

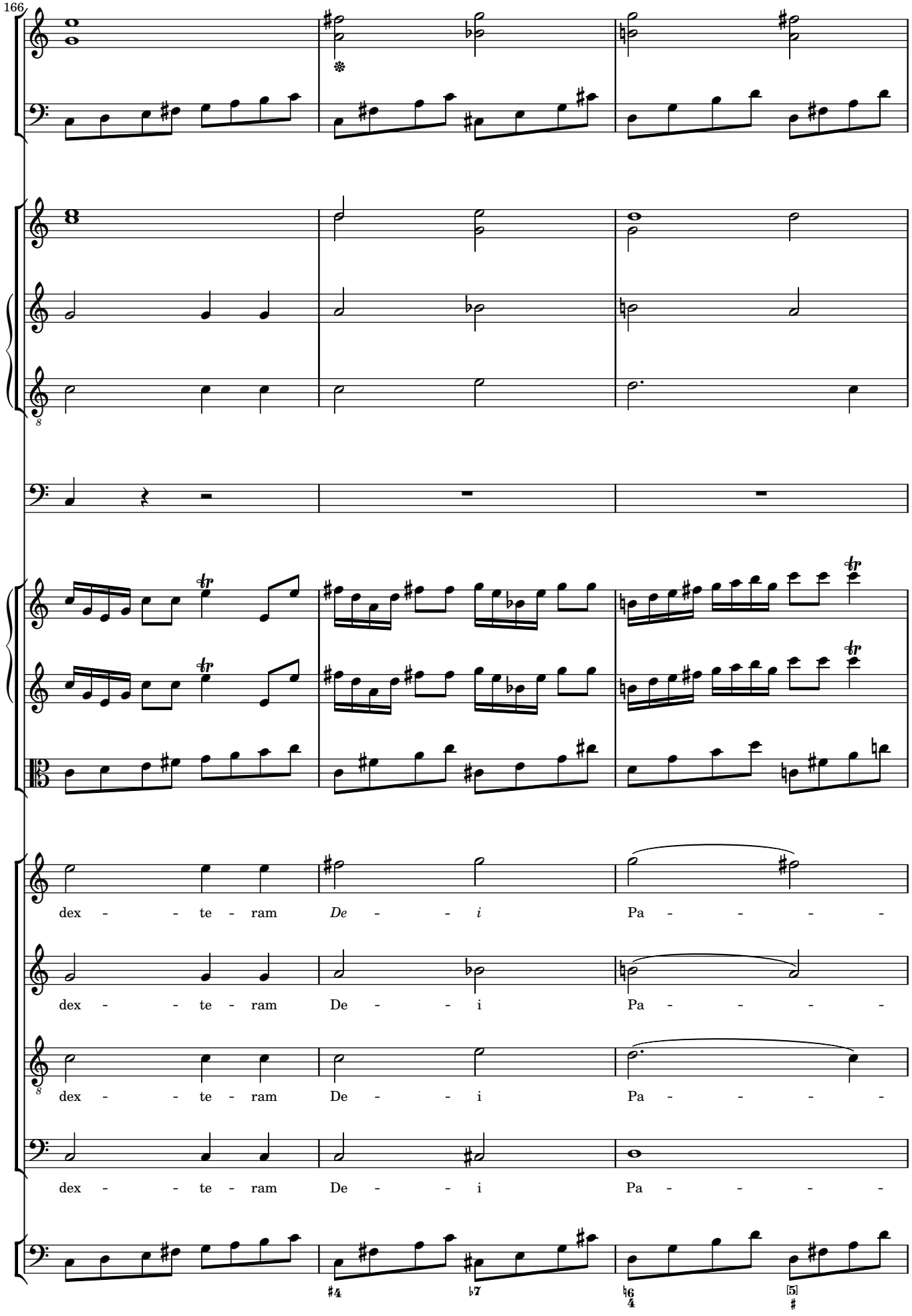
166
dex - - te - ram De - - i Pa - - - -
dex - - te - ram De - - i Pa - - - -
dex - - te - ram De - - i Pa - - - -
dex - - te - ram De - - i Pa - - - -

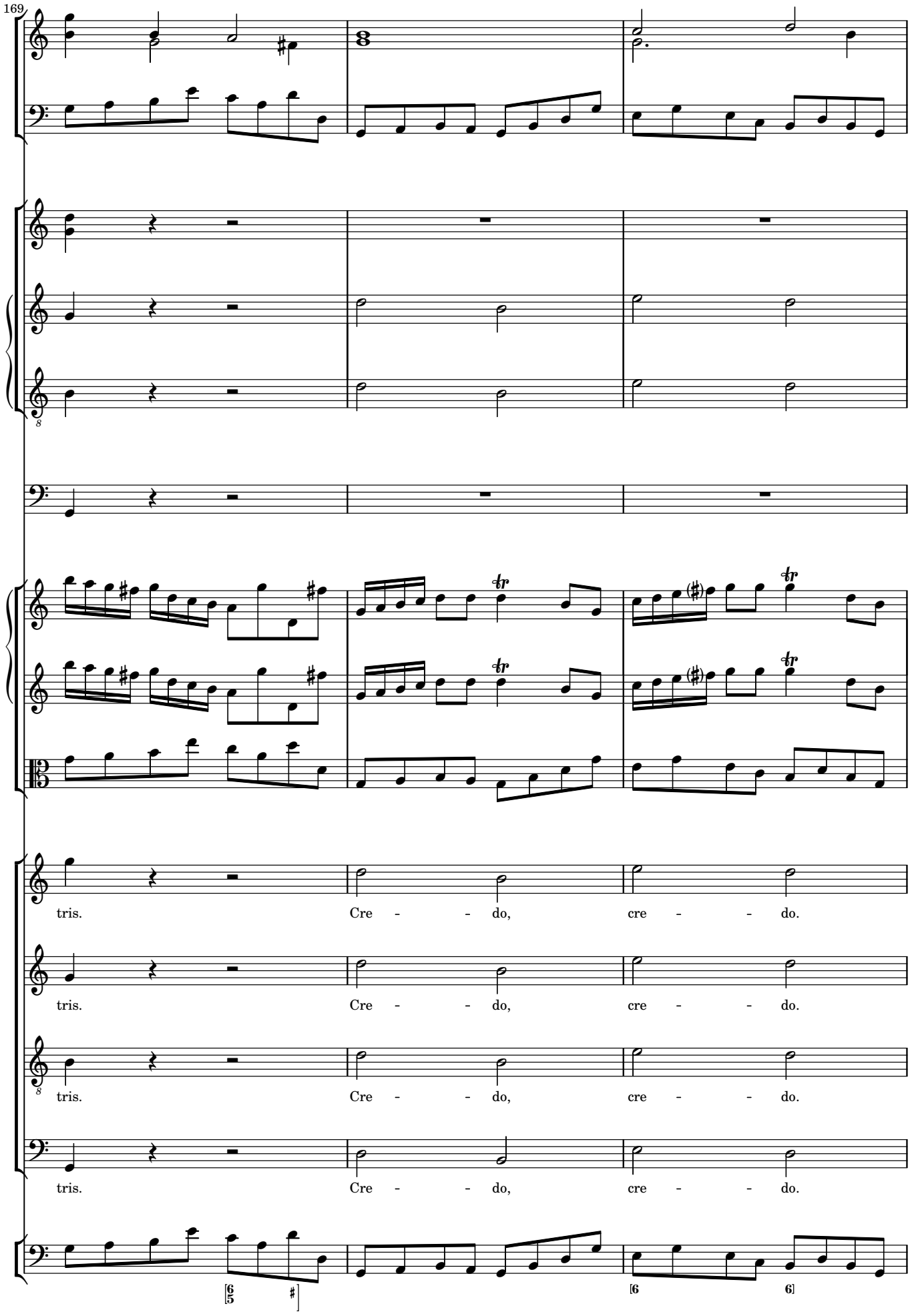
169
tris. Cre - - do, cre - - do.
tris. Cre - - do, cre - - do.
tris. Cre - - do, cre - - do.
tris. Cre - - do, cre - - do.

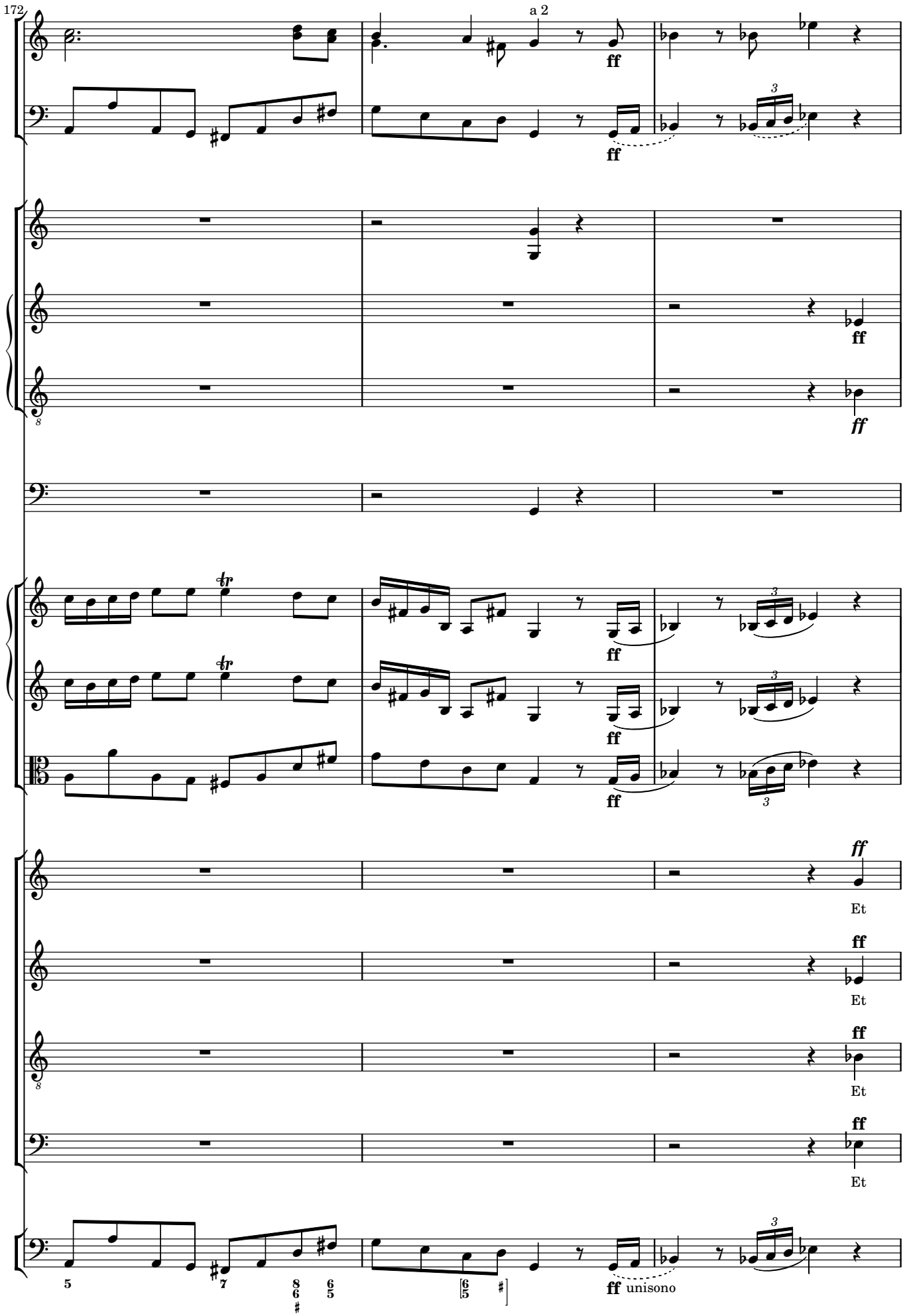
172
a 2
ff
ff
ff
ff
ff
ff
ff
Et
Et
Et
Et
ff unisono

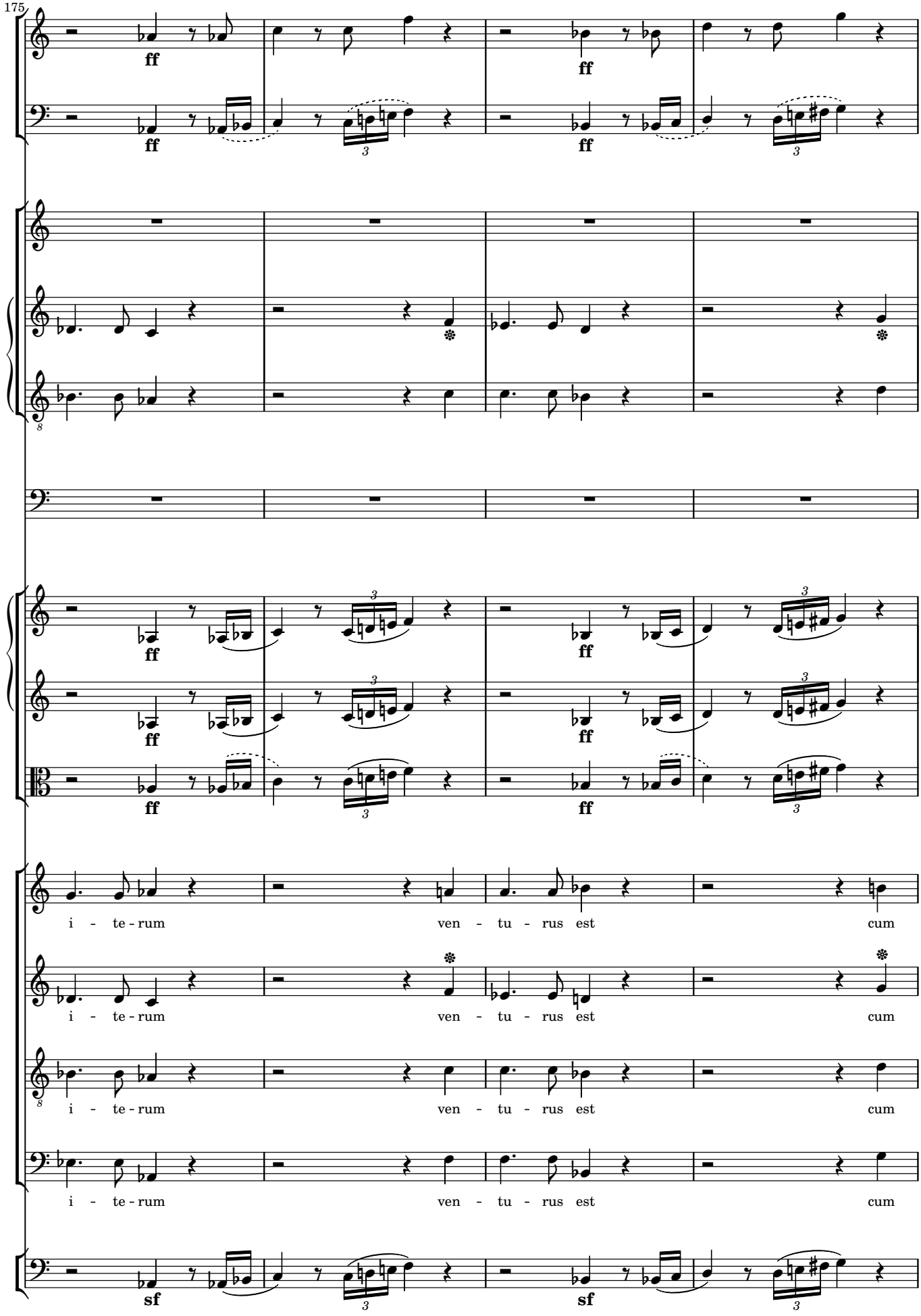
175
ff
ff
ff
ff
ff
ff
ff
ff
i - te - rum ven - tu - rus est cum
i - te - rum ven - tu - rus est cum
i - te - rum ven - tu - rus est cum
i - te - rum ven - tu - rus est cum
sf
sf

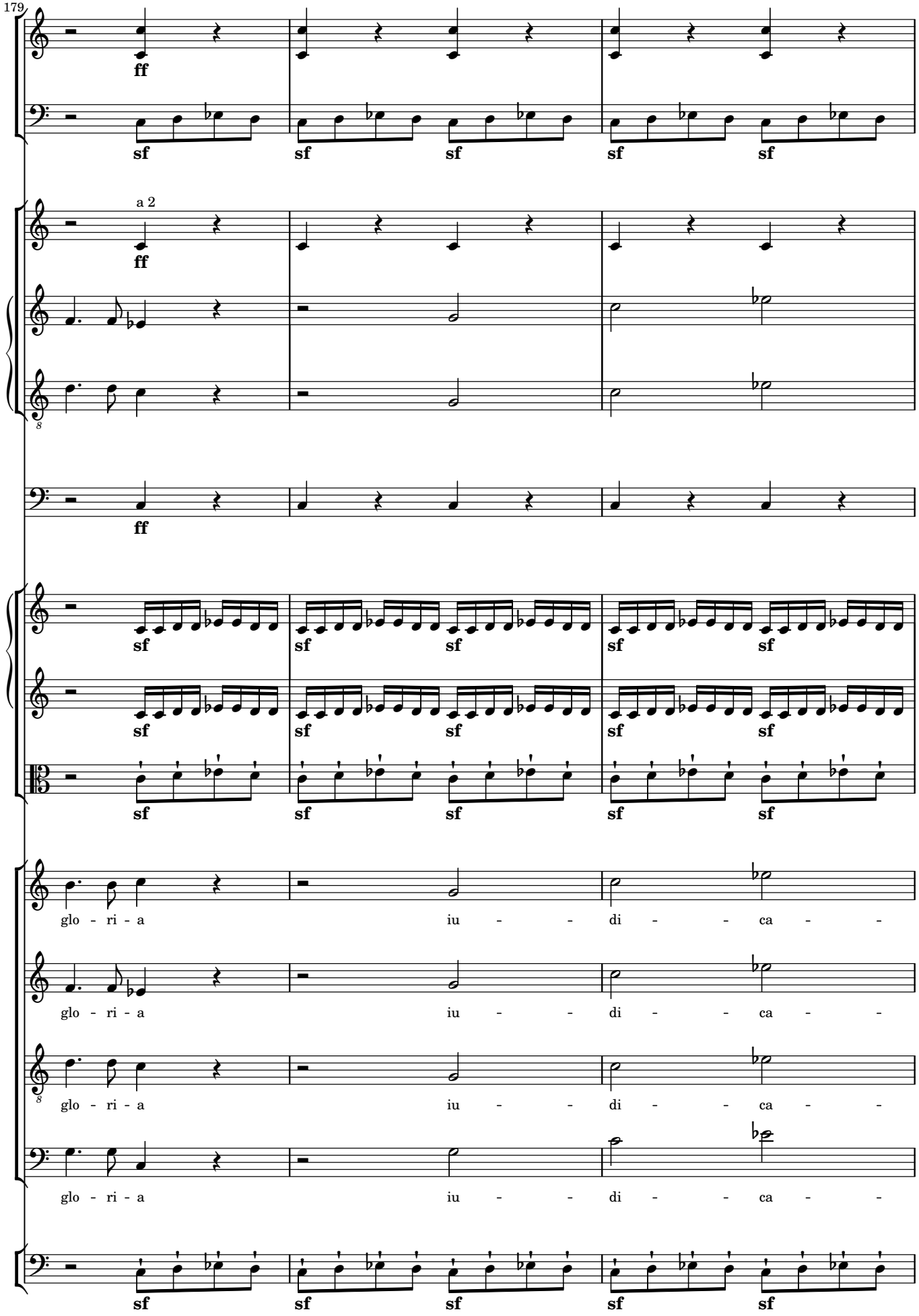
179
a 2
glo - ri - a iu - - di - - ca - -
glo - ri - a iu - - di - - ca - -
glo - ri - a iu - - di - - ca - -
glo - ri - a iu - - di - - ca - -

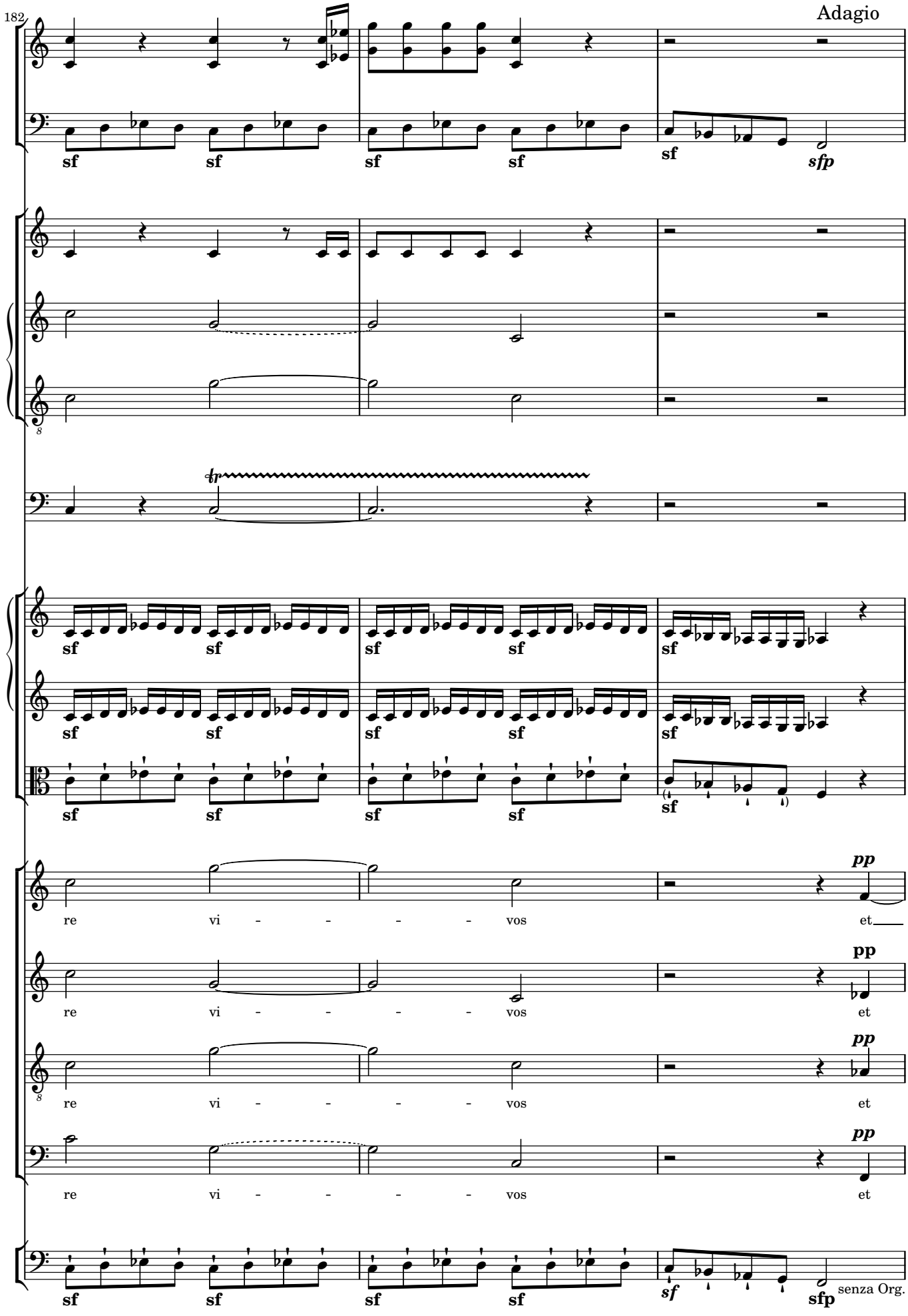
182
Adagio
sf sf sf sf sf sfp
tr
sf sf sf sf sf
sf sf sf sf sf
pp
re vi - - - - vos et
pp
re vi - - - - vos et
pp
re vi - - - - vos et
pp
re vi - - - - vos et
sf sf sf sf sf sfp
senza Org.

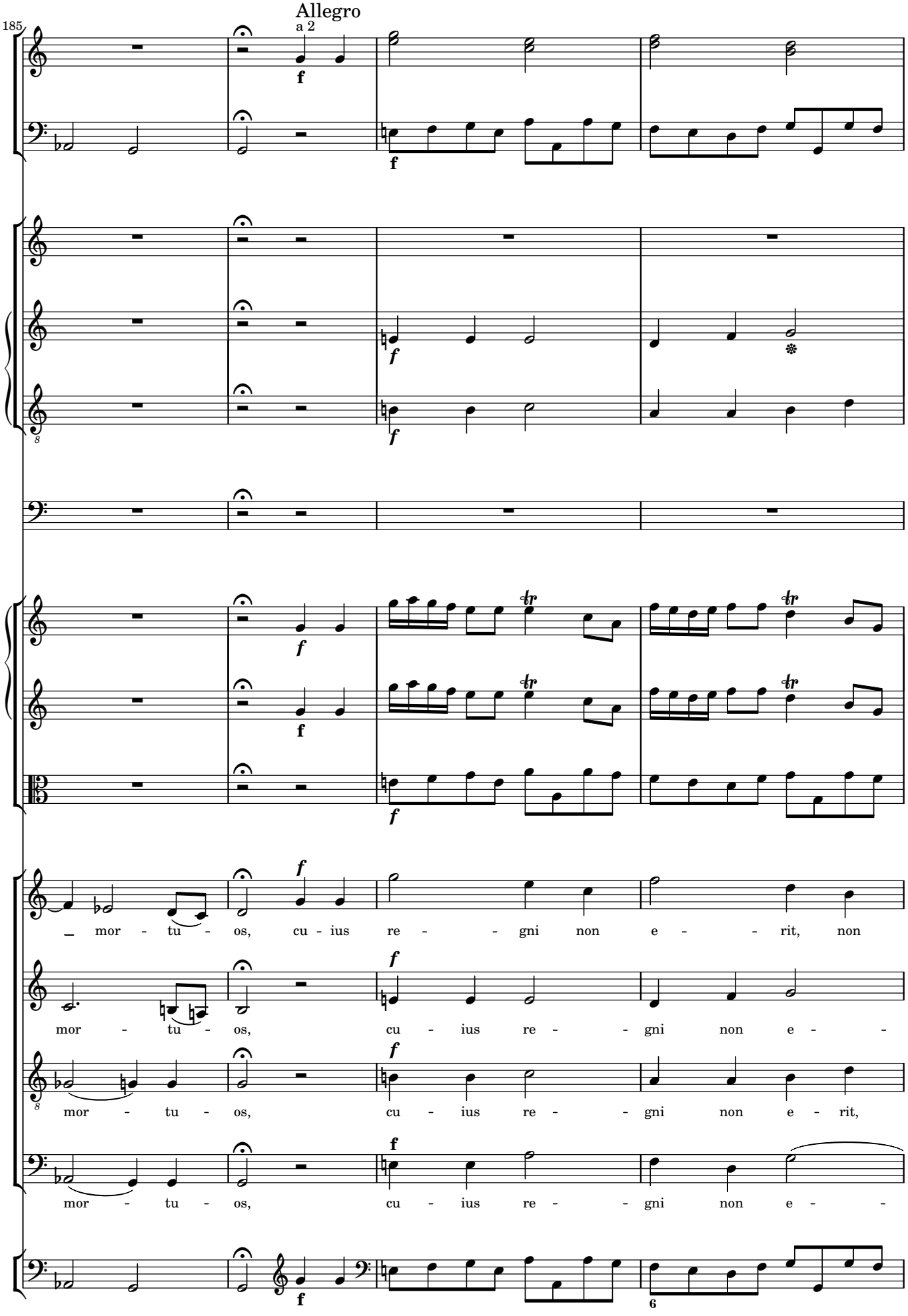
Allegro
185
a 2
f
mor - tu - os, cu - ius re - - gni non e - - rit, non
mor - tu - os, cu - ius re - - gni non e -
mor - tu - os, cu - ius re - - gni non e - rit,
mor - tu - os, cu - ius re - - gni non e -

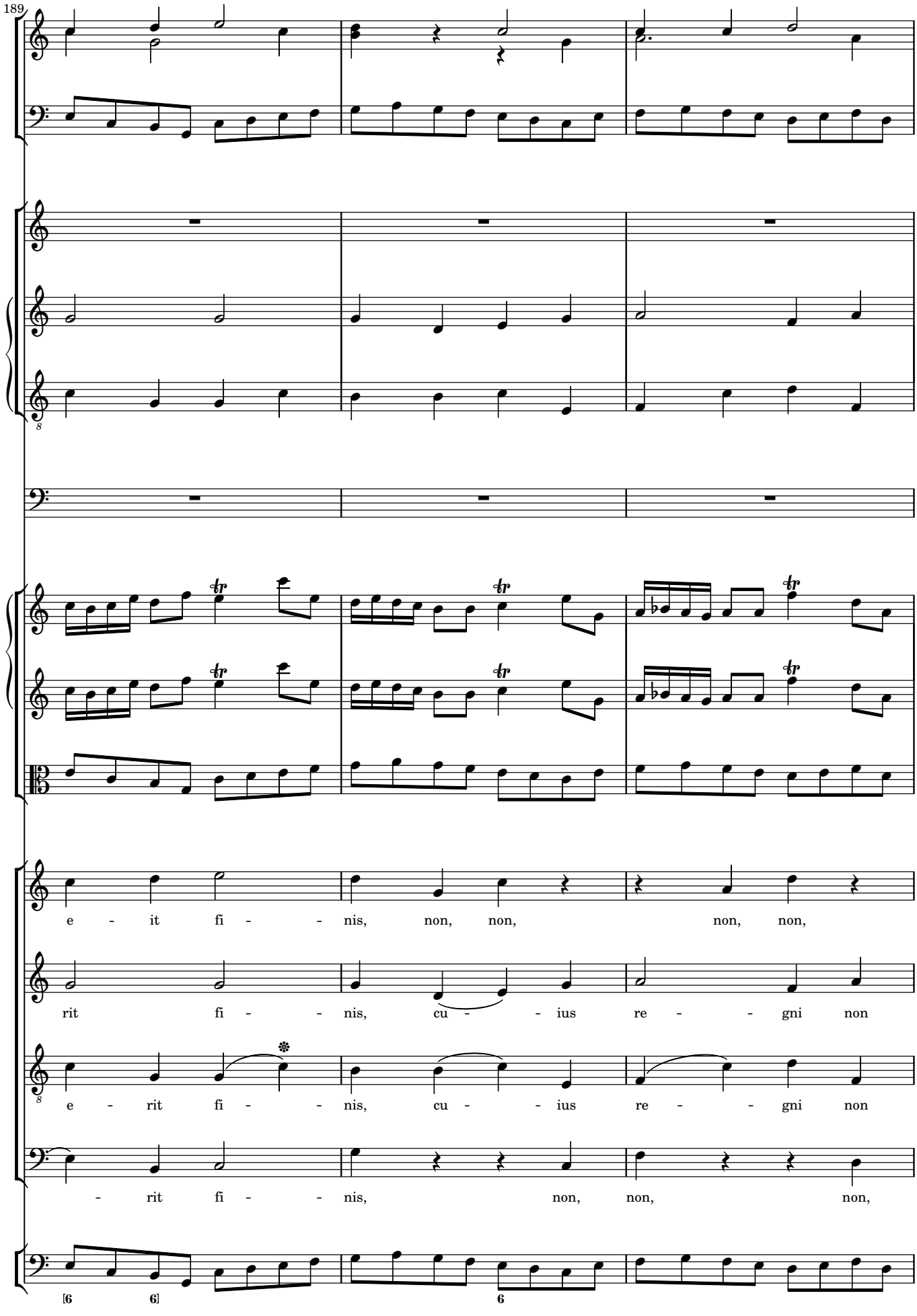
189
e - it fi - - nis, non, non, non, non,
rit fi - - nis, cu - - ius re - - gni non
e - rit fi - - nis, cu - - ius re - - gni non
- rit fi - - nis, non, non, non,

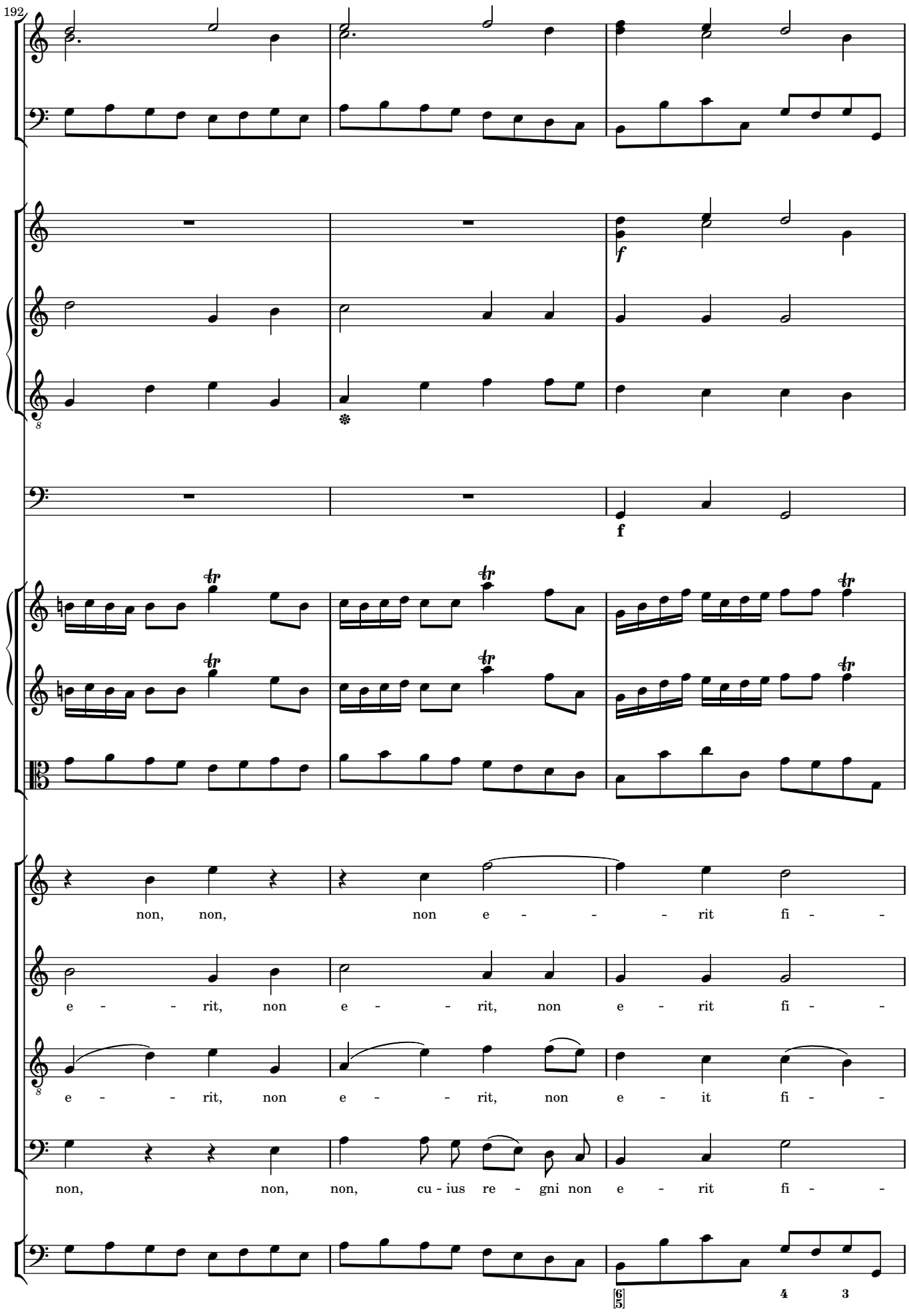
192
f
f
non, non, non e - - - rit fi - -
e - - rit, non e - - rit, non e - rit fi - -
e - - rit, non e - - rit, non e - it fi - -
non, non, non, cu - ius re - gni non e - rit fi - -

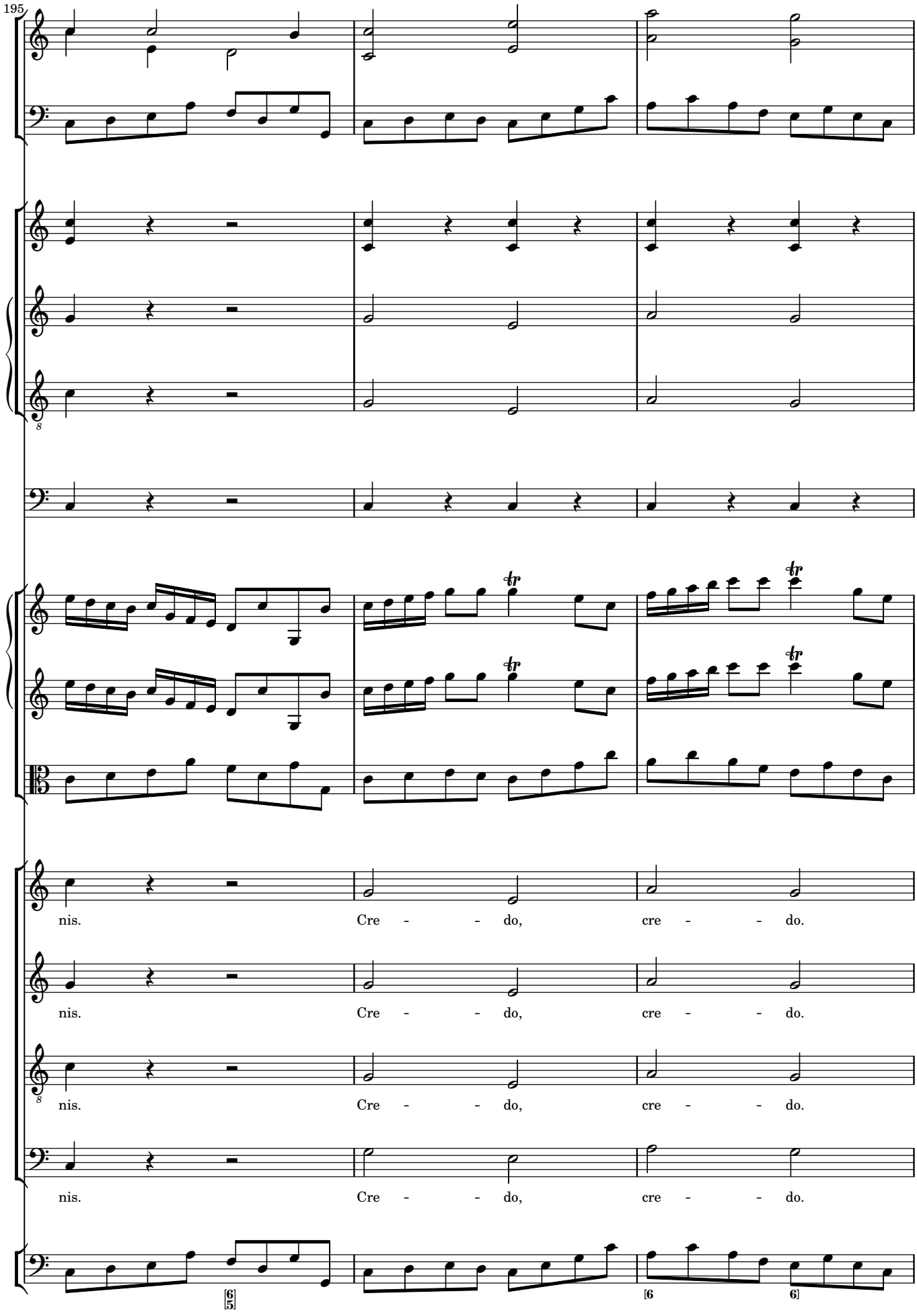
195
nis. Cre - - do, cre - - do.
nis. Cre - - do, cre - - do.
nis. Cre - - do, cre - - do.
nis. Cre - - do, cre - - do.

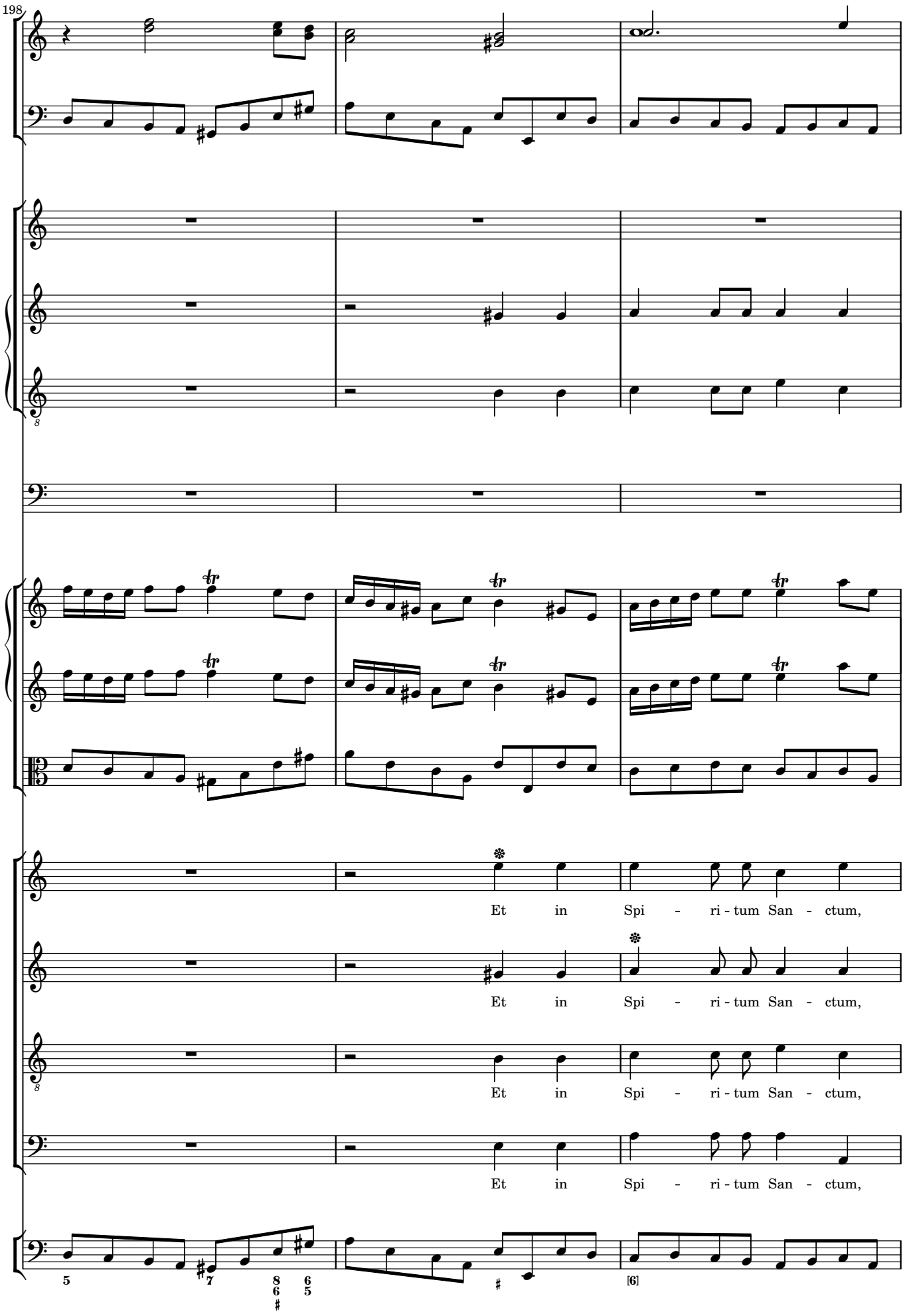
198
Et in Spi - ri - tum San - ctum,
Et in Spi - ri - tum San - ctum,
Et in Spi - ri - tum San - ctum,
Et in Spi - ri - tum San - ctum,

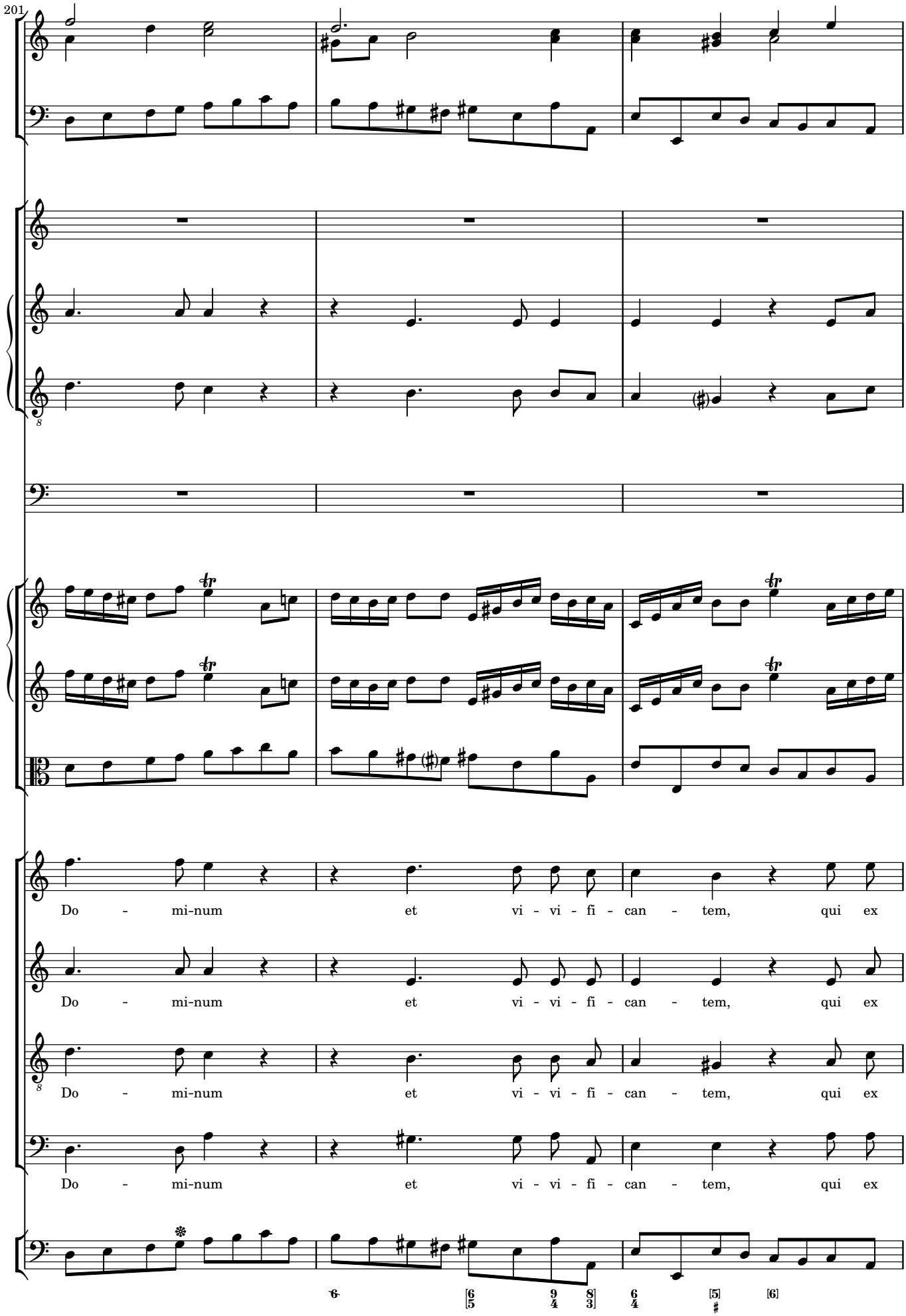
201
Do - mi-num et vi - vi - fi - can - tem, qui ex
Do - mi-num et vi - vi - fi - can - tem, qui ex
Do - mi-num et vi - vi - fi - can - tem, qui ex
Do - mi-num et vi - vi - fi - can - tem, qui ex

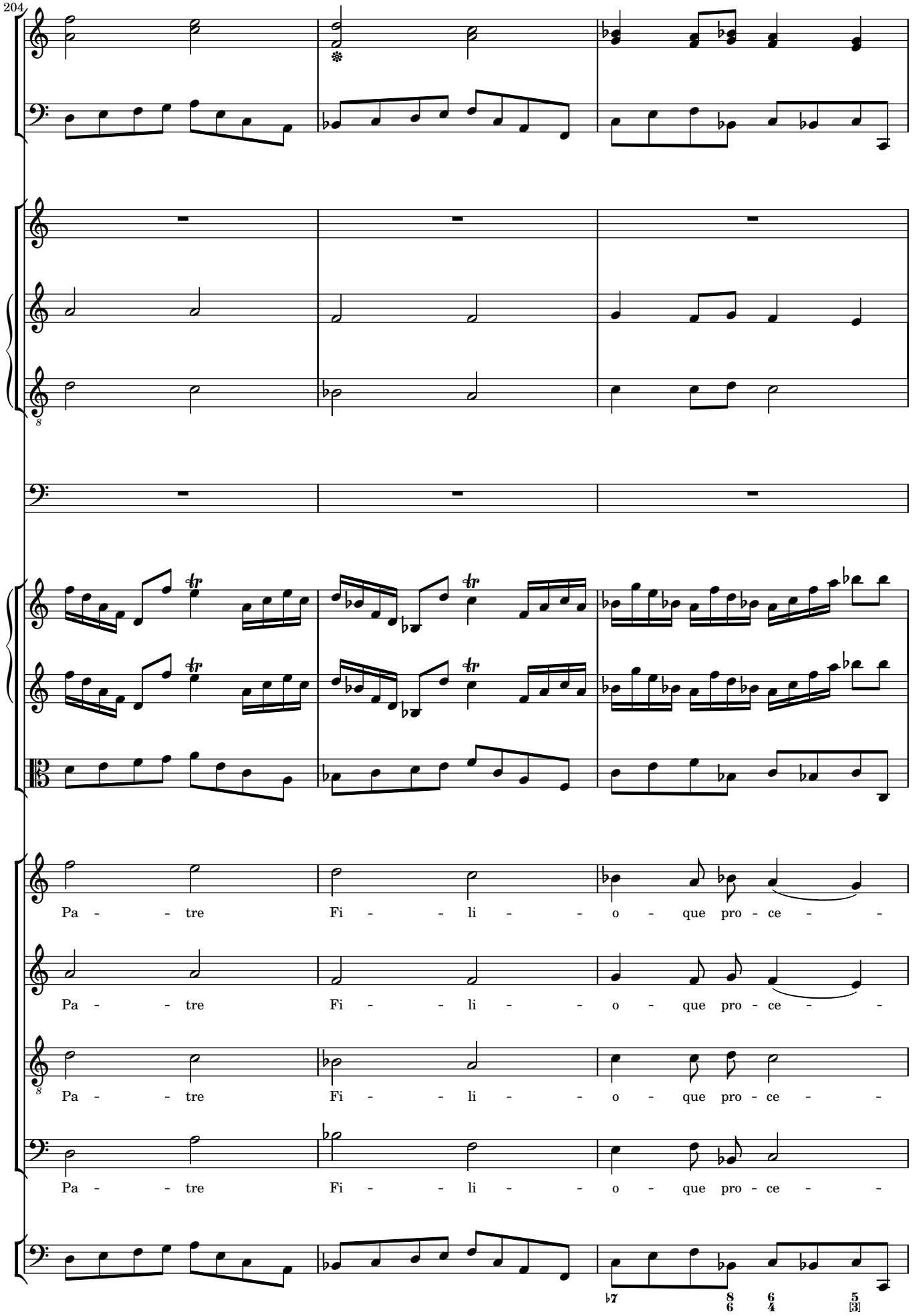
204
Pa - - tre Fi - - li - - o - que pro - ce - -
Pa - - tre Fi - - li - - o - que pro - ce - -
Pa - - tre Fi - - li - - o - que pro - ce - -
Pa - - tre Fi - - li - - o - que pro - ce - -

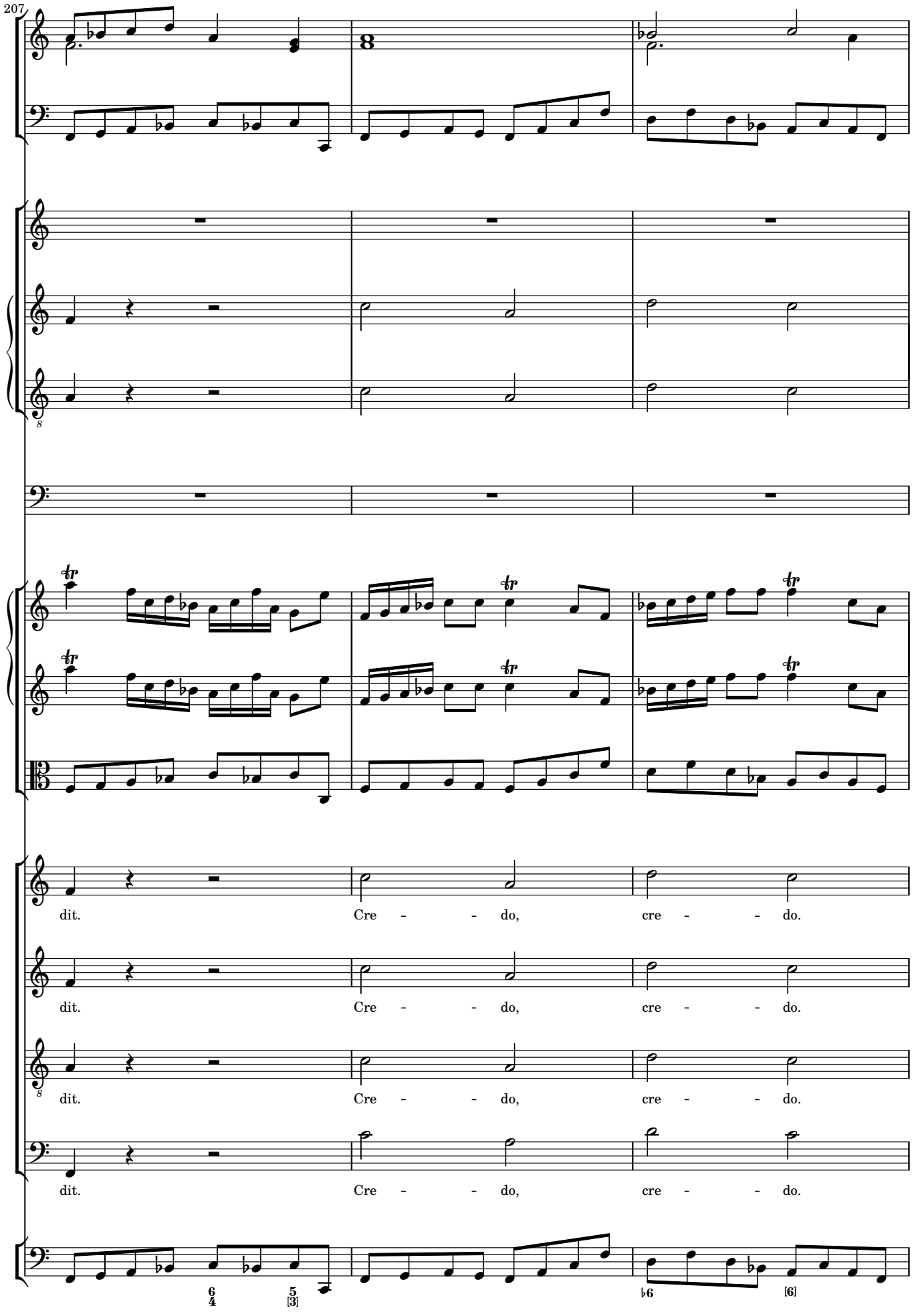
207
dit. Cre - - do, cre - - do.
dit. Cre - - do, cre - - do.
dit. Cre - - do, cre - - do.
dit. Cre - - do, cre - - do.
6 4
5 [3]
♭6
[6]

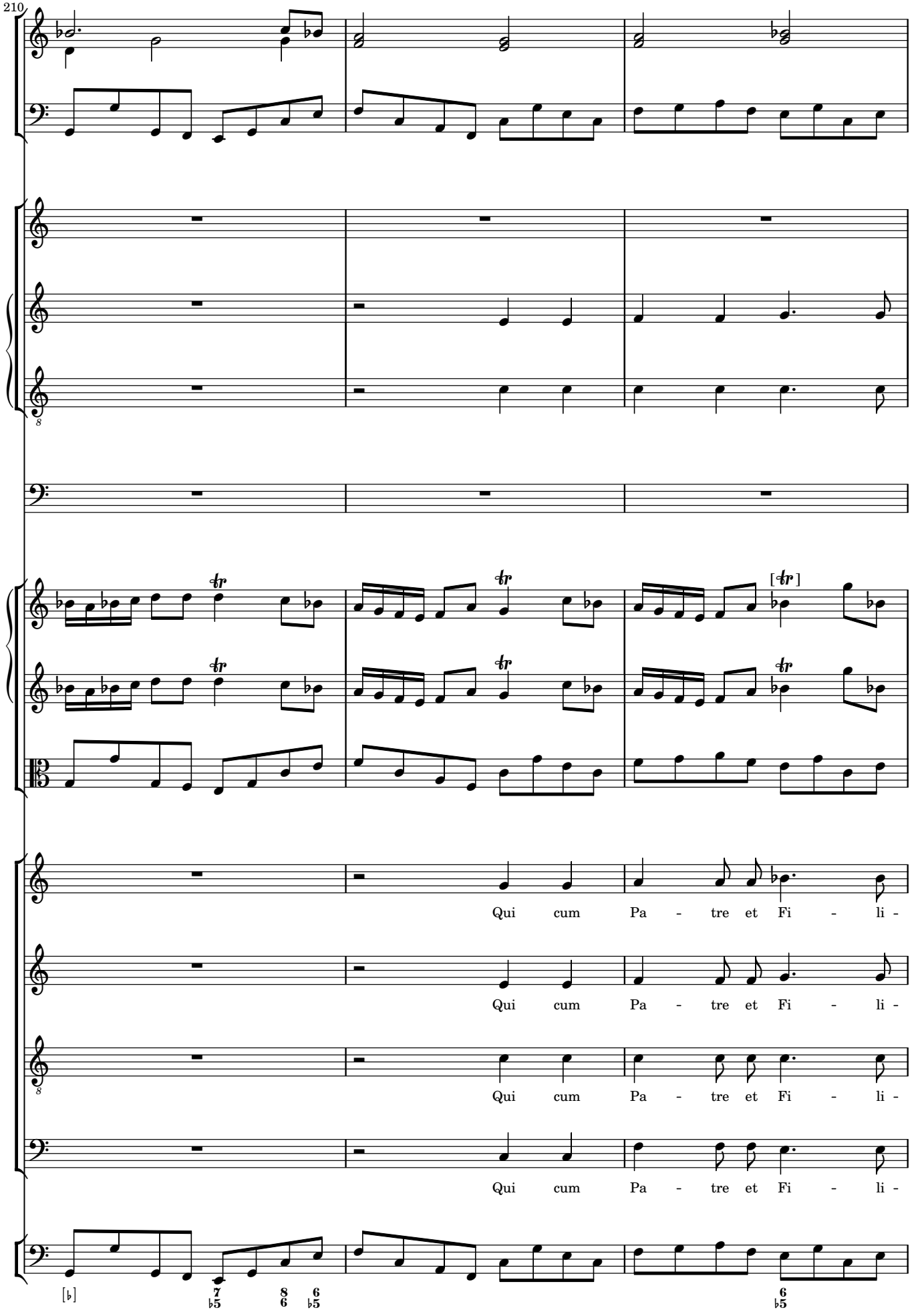
210
Qui cum Pa - tre et Fi - li -
Qui cum Pa - tre et Fi - li -
Qui cum Pa - tre et Fi - li -
Qui cum Pa - tre et Fi - li -

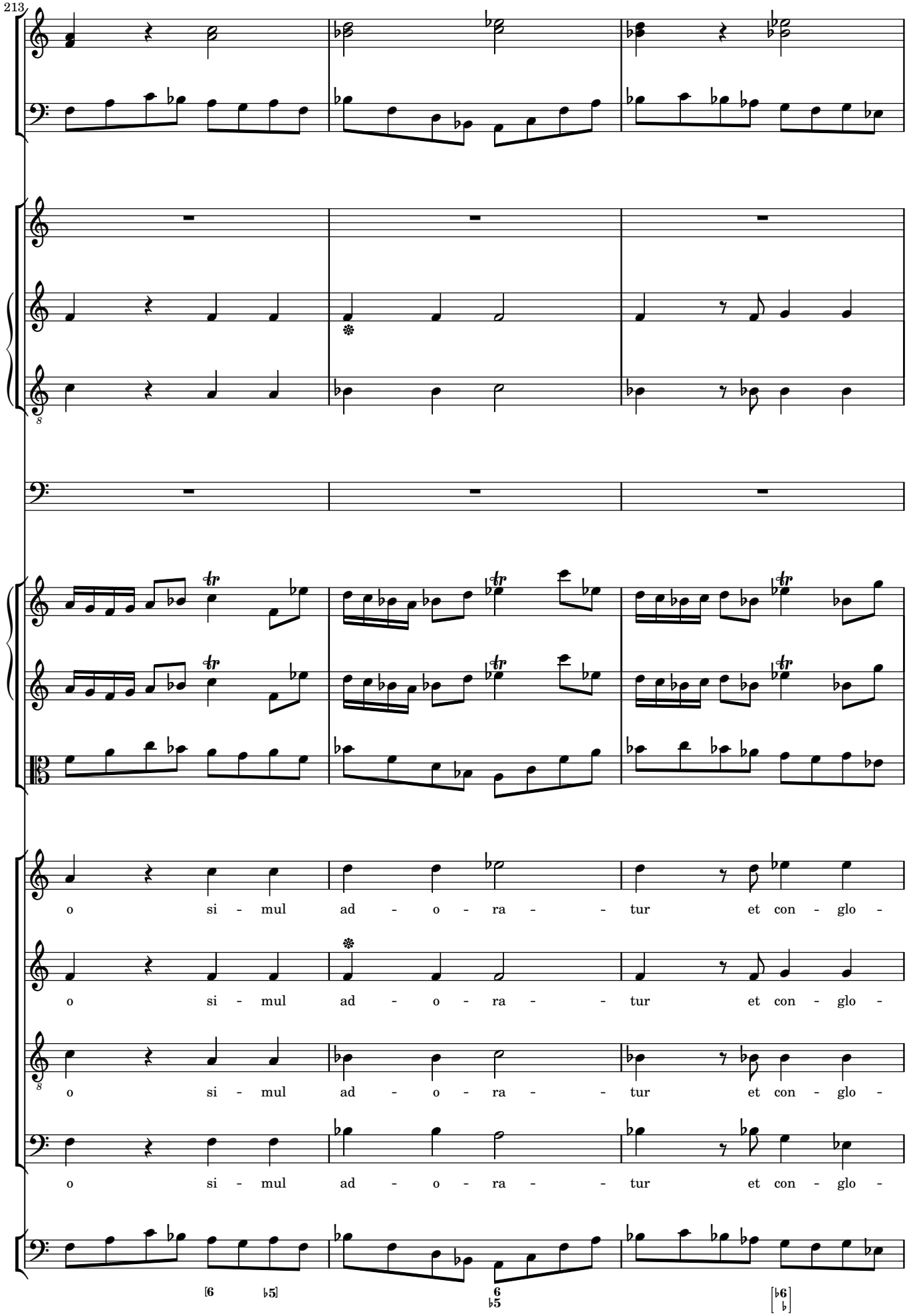
213
o si - mul ad - o - ra - - tur et con - glo -
o si - mul ad - o - ra - - tur et con - glo -
o si - mul ad - o - ra - - tur et con - glo -
o si - mul ad - o - ra - - tur et con - glo -

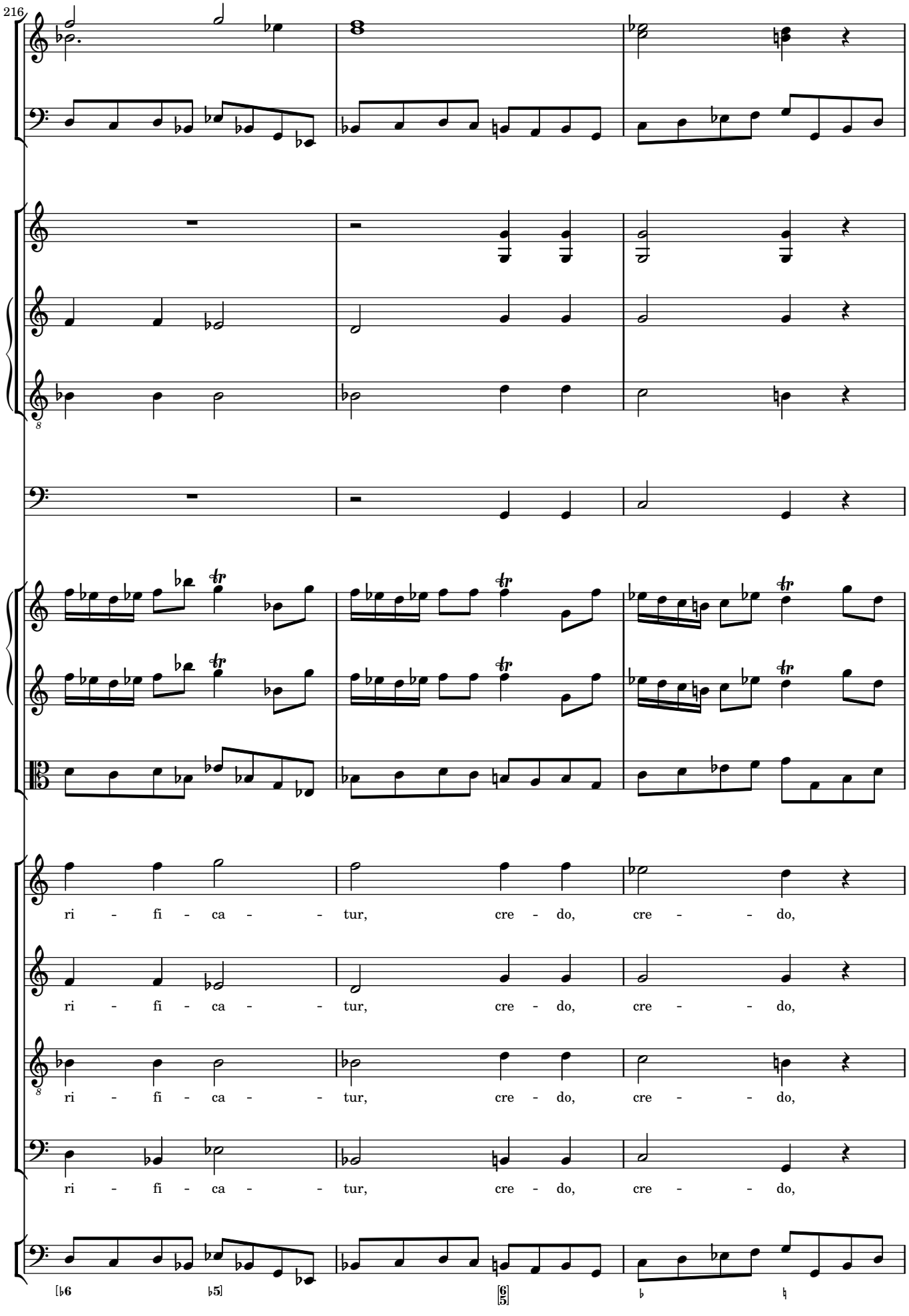
216
ri - fi - ca - - tur, cre - do, cre - - do,
ri - fi - ca - - tur, cre - do, cre - - do,
ri - fi - ca - - tur, cre - do, cre - - do,
ri - fi - ca - - tur, cre - do, cre - - do,

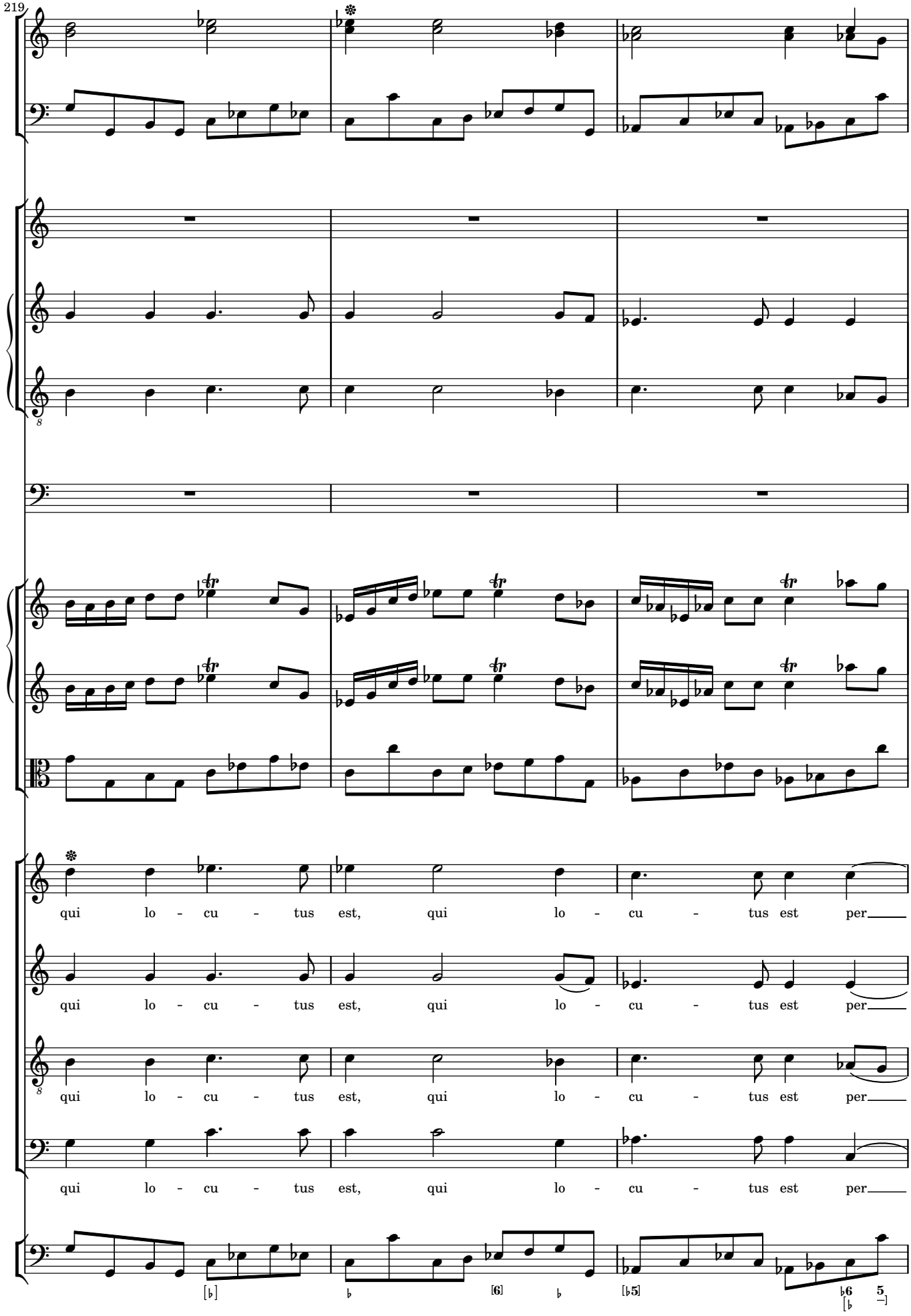
219
qui lo - cu - tus est, qui lo - cu - tus est per
qui lo - cu - tus est, qui lo - cu - tus est per
qui lo - cu - tus est, qui lo - cu - tus est per
qui lo - cu - tus est, qui lo - cu - tus est per

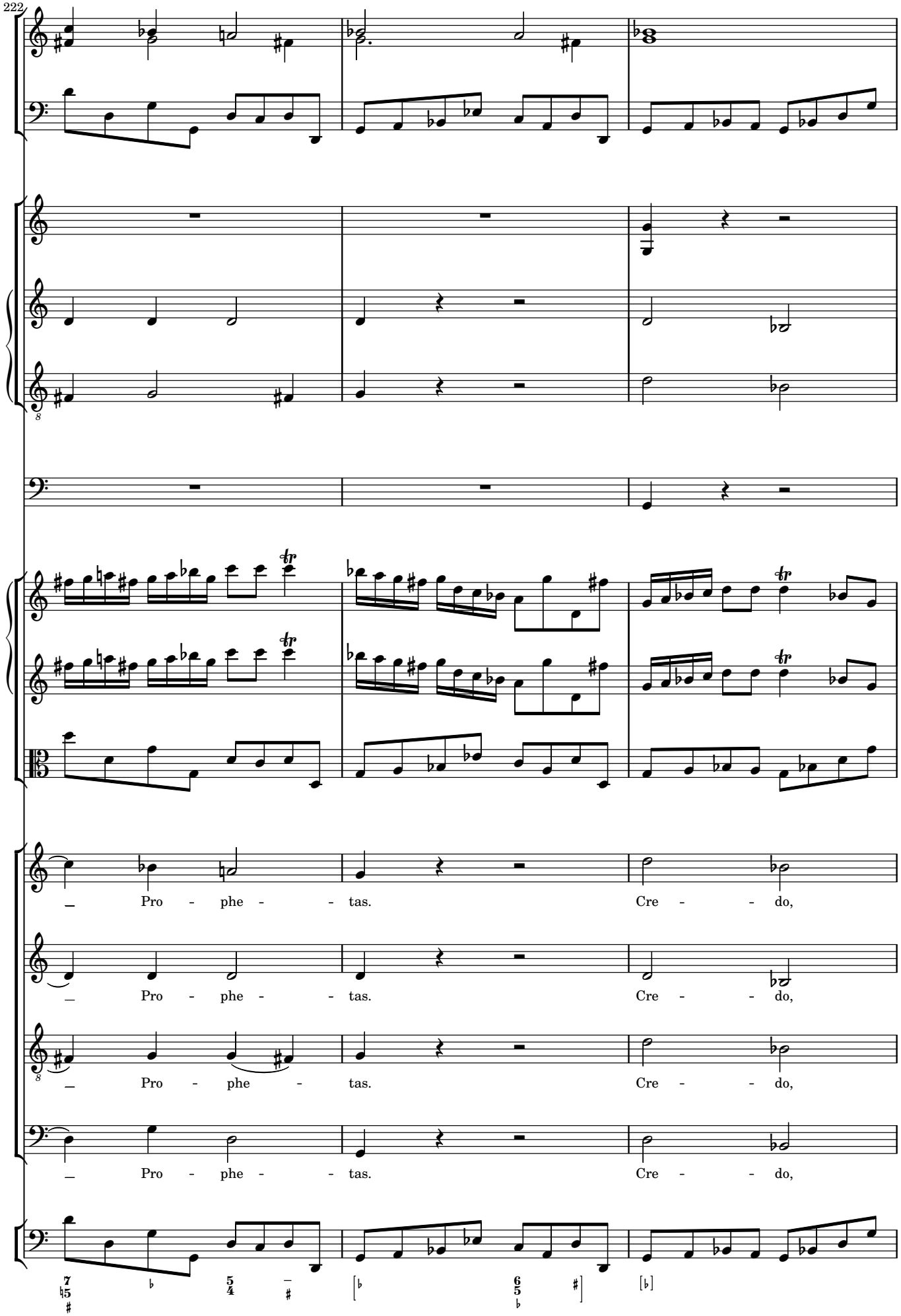
222
Pro - phe - - tas. Cre - - do,
Pro - phe - - tas. Cre - - do,
Pro - phe - tas. Cre - - do,
Pro - phe - - tas. Cre - - do,

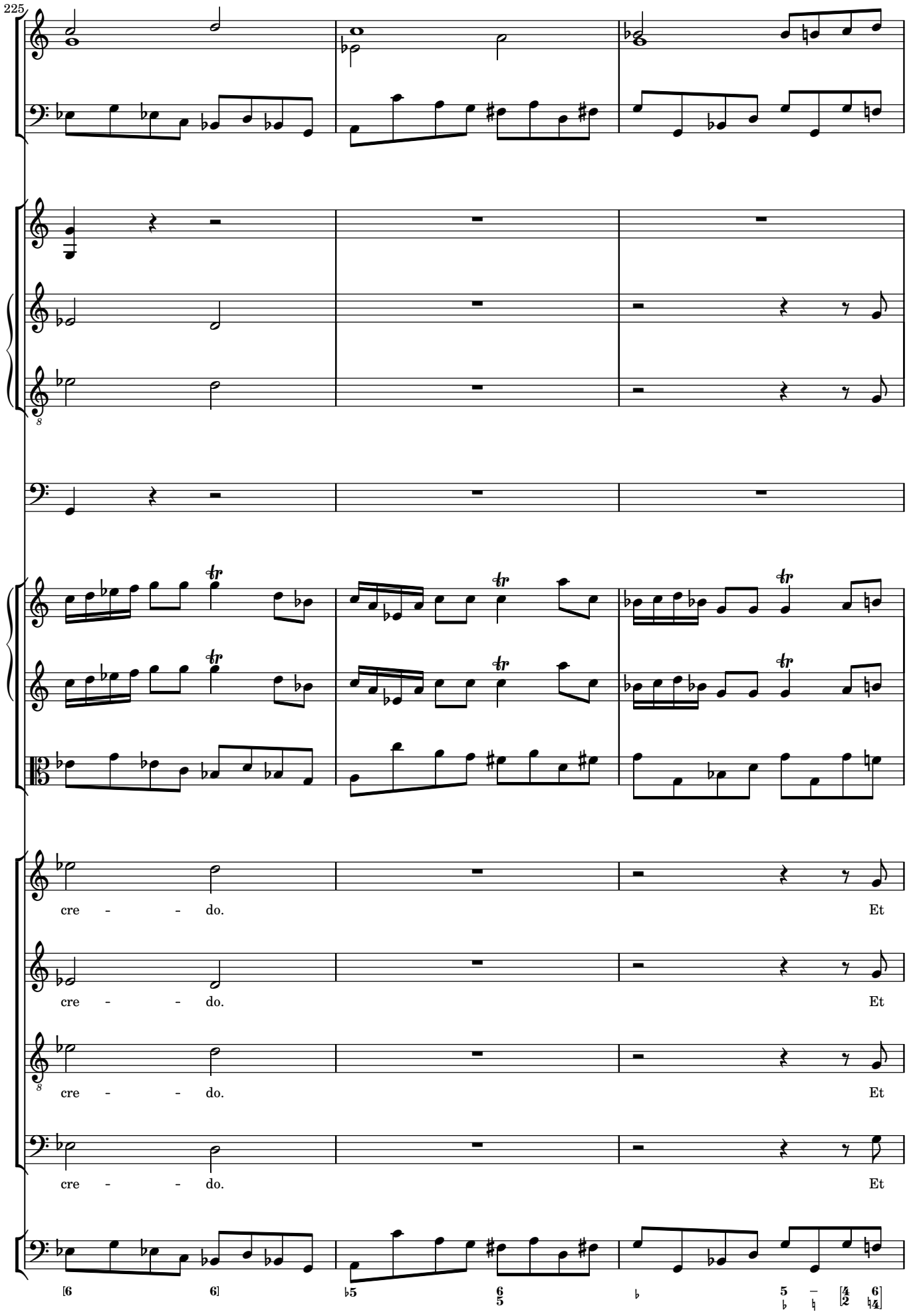
225
cre - - do.
Et
cre - - do.
Et
cre - - do.
Et
cre - - do.
Et

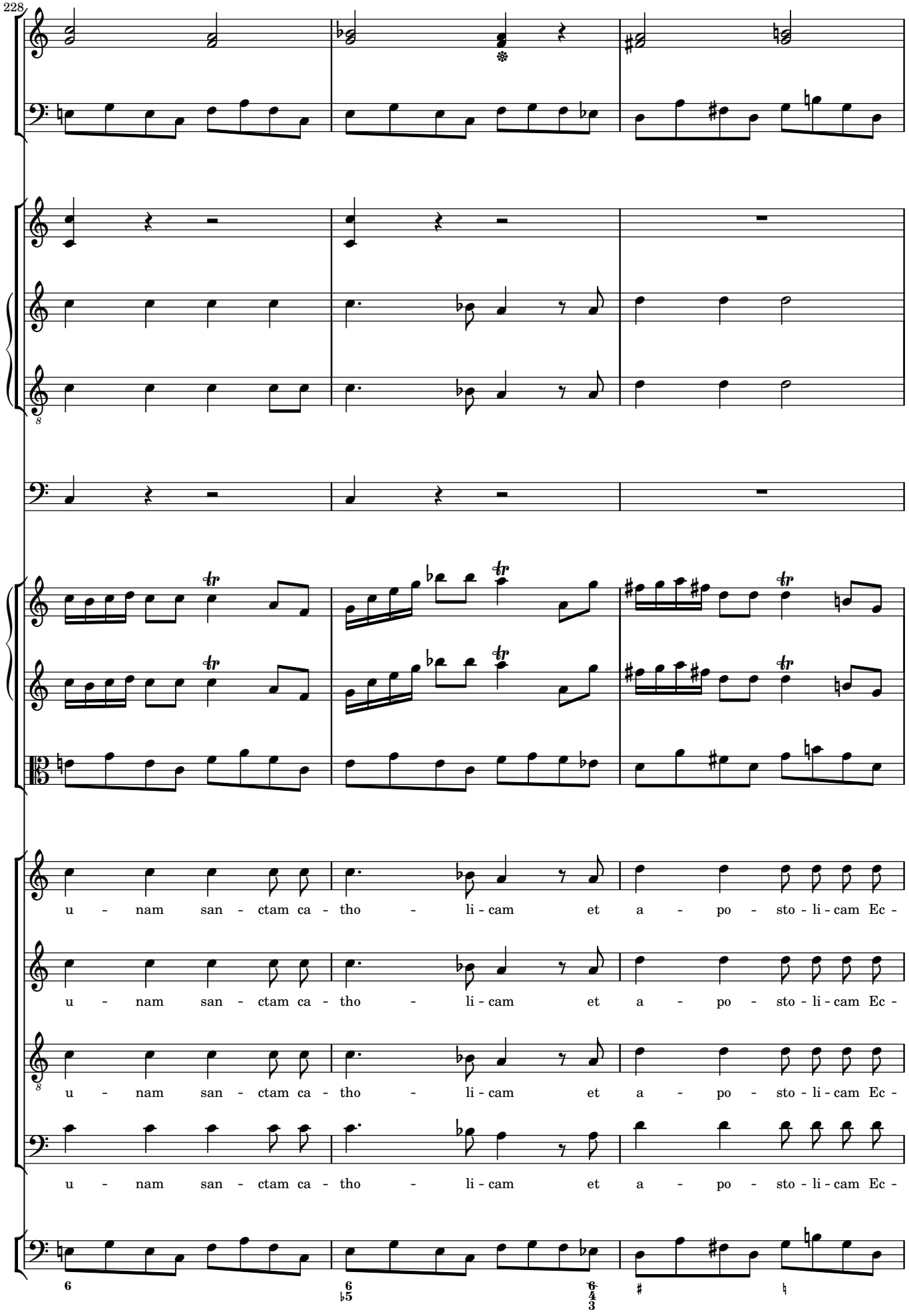
228
u - nam san - ctam ca - tho - li - cam et a - po - sto - li - cam Ec -
u - nam san - ctam ca - tho - li - cam et a - po - sto - li - cam Ec -
u - nam san - ctam ca - tho - li - cam et a - po - sto - li - cam Ec -
u - nam san - ctam ca - tho - li - cam et a - po - sto - li - cam Ec -

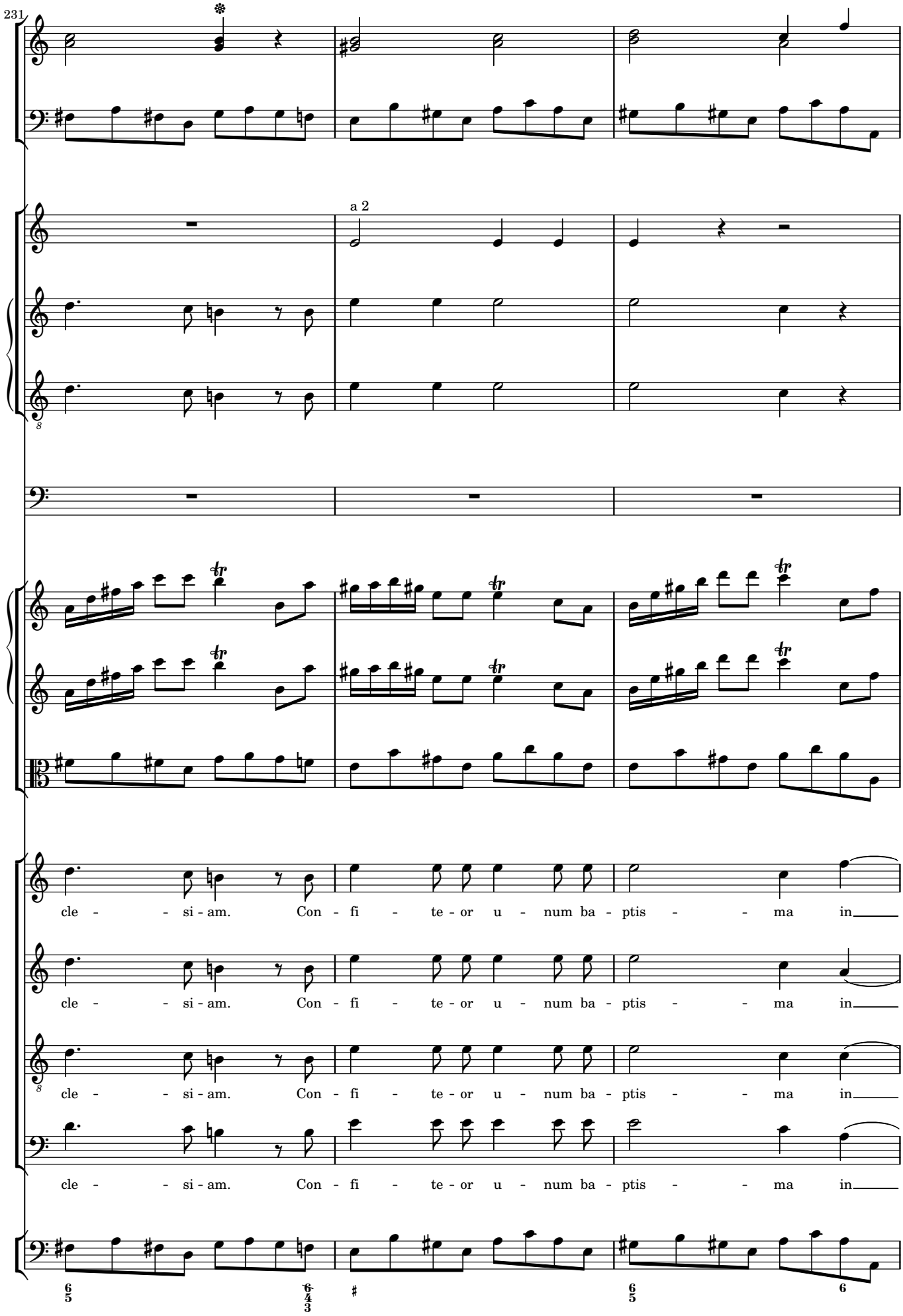
231
a 2
cle - - si - am. Con - fi - te - or u - num ba - ptis - - ma in
cle - - si - am. Con - fi - te - or u - num ba - ptis - - ma in
cle - - si - am. Con - fi - te - or u - num ba - ptis - - ma in
cle - - si - am. Con - fi - te - or u - num ba - ptis - - ma in
6/5
6/4/3
6/5
6

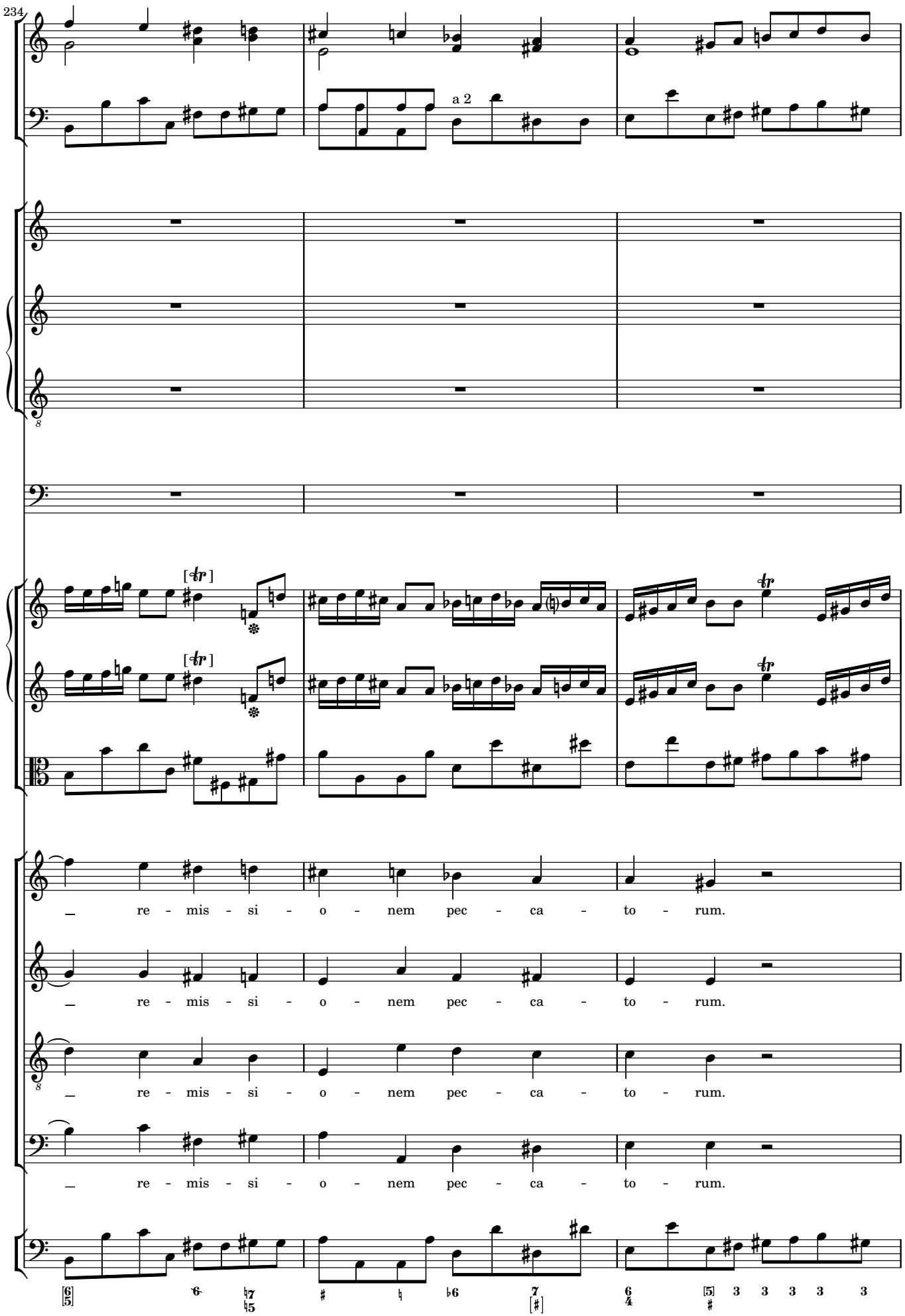
234
a 2
[tr]
[tr]
re - mis - si - o - nem pec - ca - to - rum.
re - mis - si - o - nem pec - ca - to - rum.
re - mis - si - o - nem pec - ca - to - rum.
re - mis - si - o - nem pec - ca - to - rum.

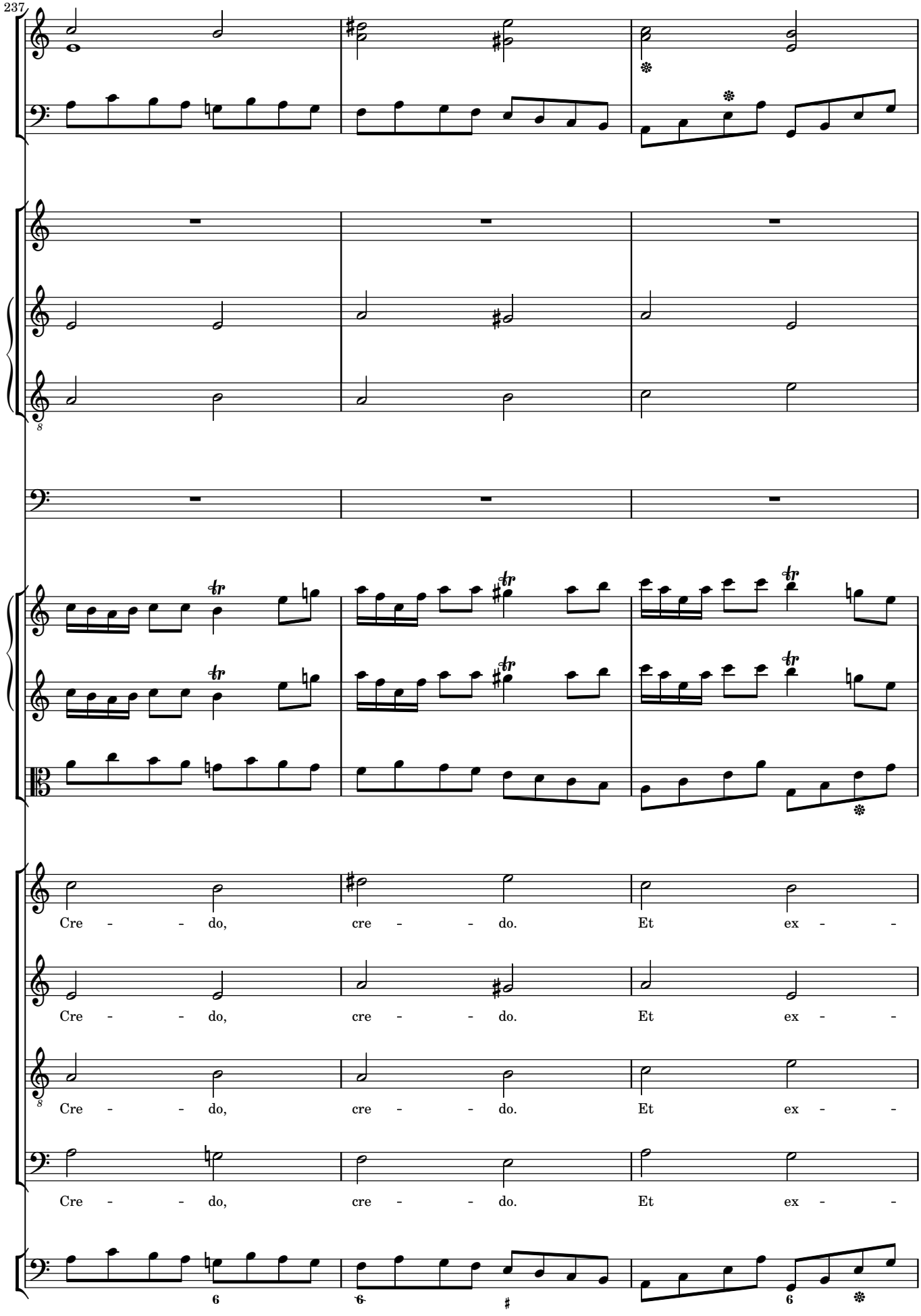
237
Cre - - - do, cre - - - do. Et ex - -
Cre - - - do, cre - - - do. Et ex - -
Cre - - - do, cre - - - do. Et ex - -
Cre - - - do, cre - - - do. Et ex - -

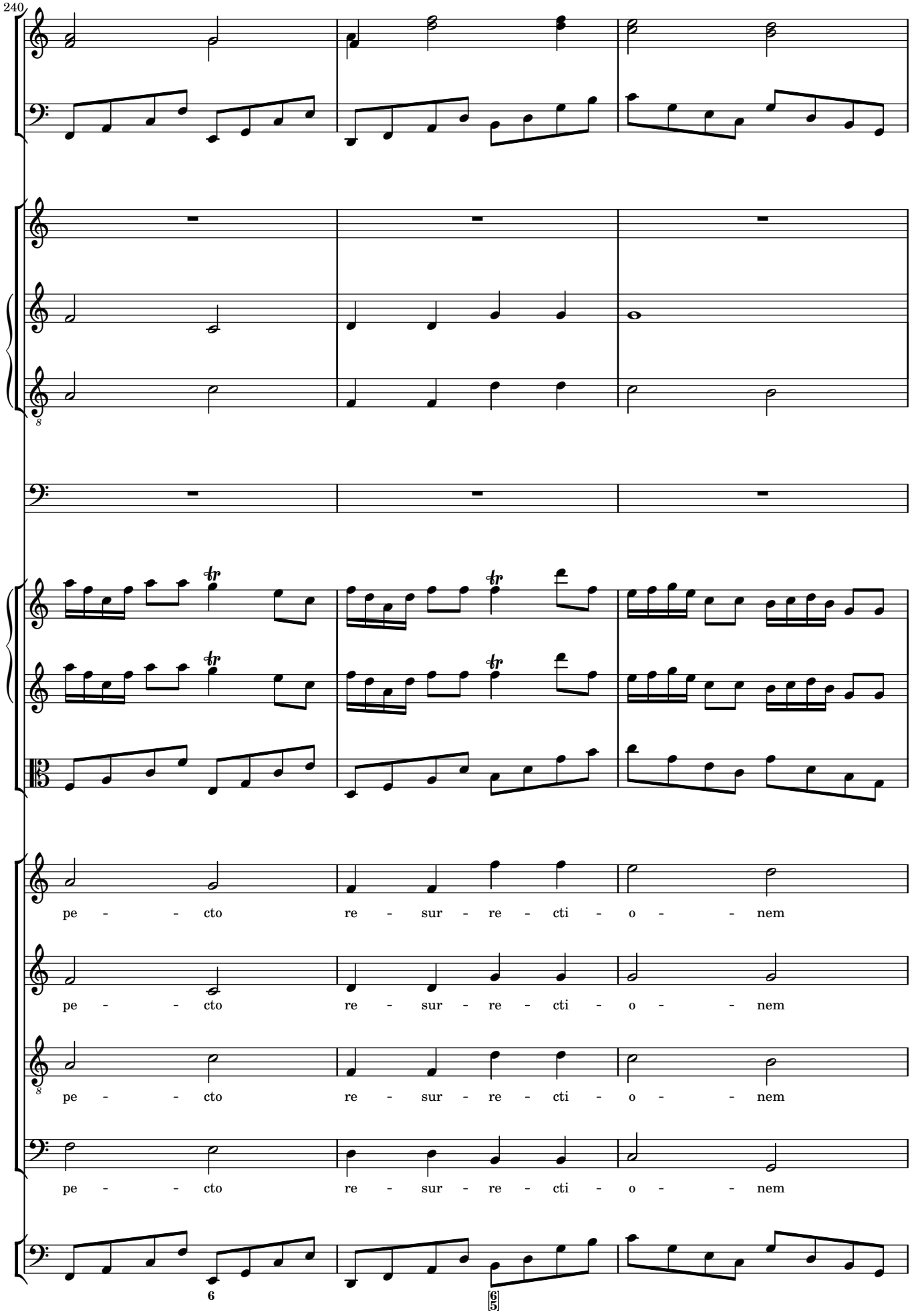
240
pe - - - cto re - sur - re - cti - o - - - nem
pe - - - cto re - sur - re - cti - o - - - nem
pe - - - cto re - sur - re - cti - o - - - nem
pe - - - cto re - sur - re - cti - o - - - nem

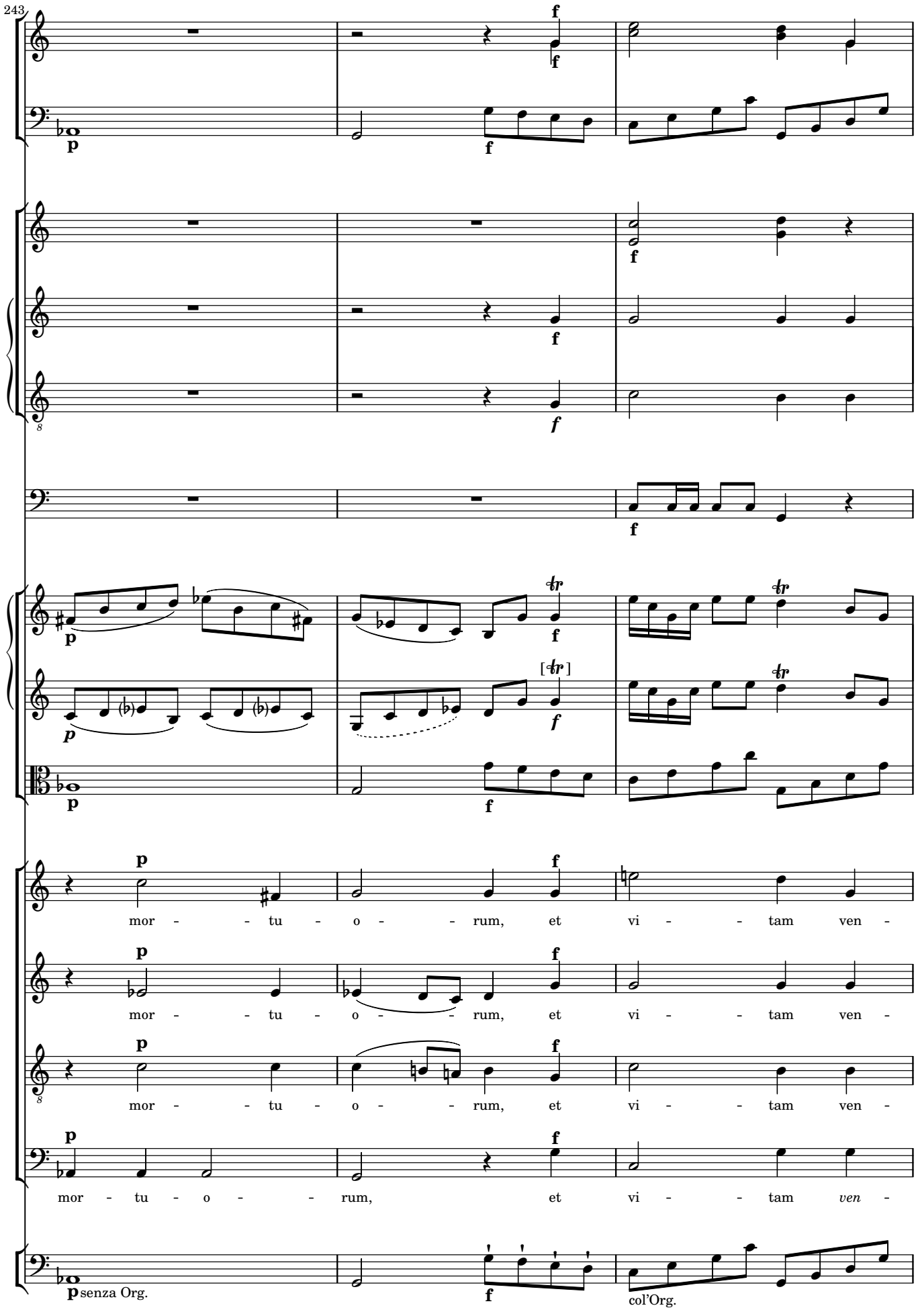
243
mor - - tu - o - - rum, et vi - - tam ven -
mor - - tu - o - - rum, et vi - - tam ven -
mor - - tu - o - - rum, et vi - - tam ven -
mor - tu - o - - rum, et vi - - tam ven -
senza Org.
col'Org.

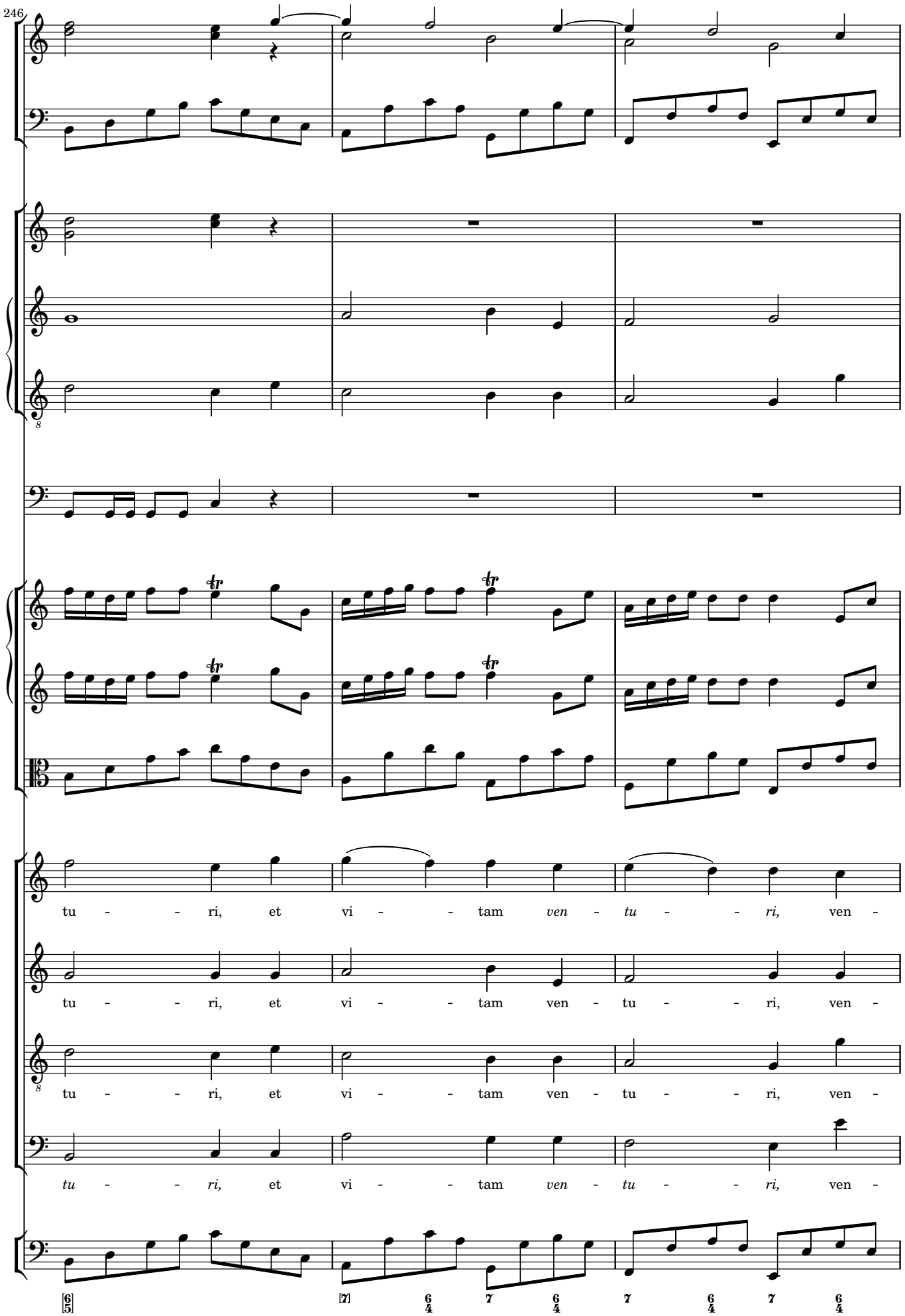
246
tu - - ri, et vi - - tam ven - tu - - ri, ven -
tu - - ri, et vi - - tam ven - tu - - ri, ven -
tu - - ri, et vi - - tam ven - tu - - ri, ven -
tu - - ri, et vi - - tam ven - tu - - ri, ven -

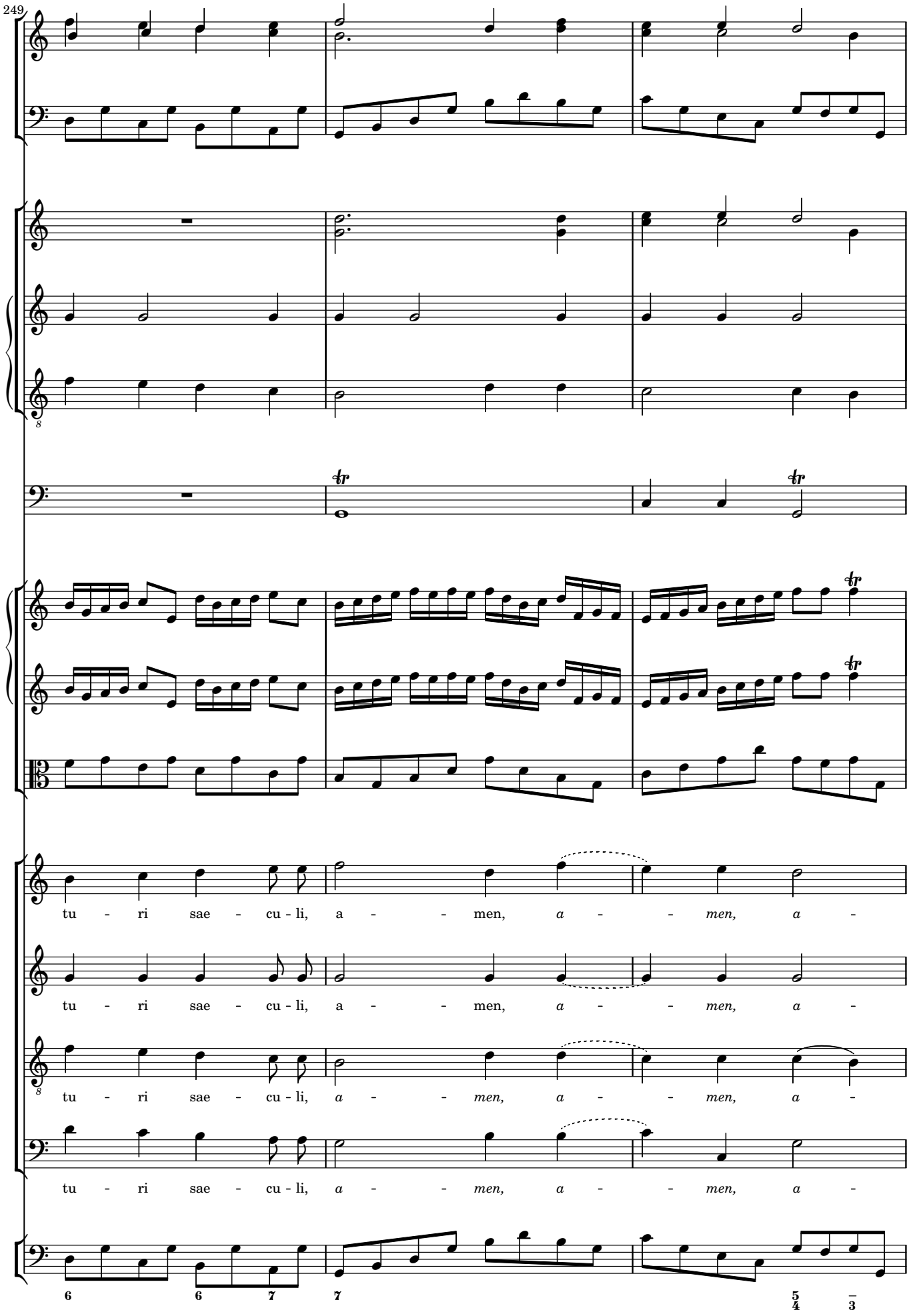
249
tu - ri sae - cu - li, a - - - men, a - - - men, a -
tu - ri sae - cu - li, a - - - men, a - - - men, a -
tu - ri sae - cu - li, a - - - men, a - - - men, a -
tu - ri sae - cu - li, a - - - men, a - - - men, a -
6 6 7 7 5/4 3

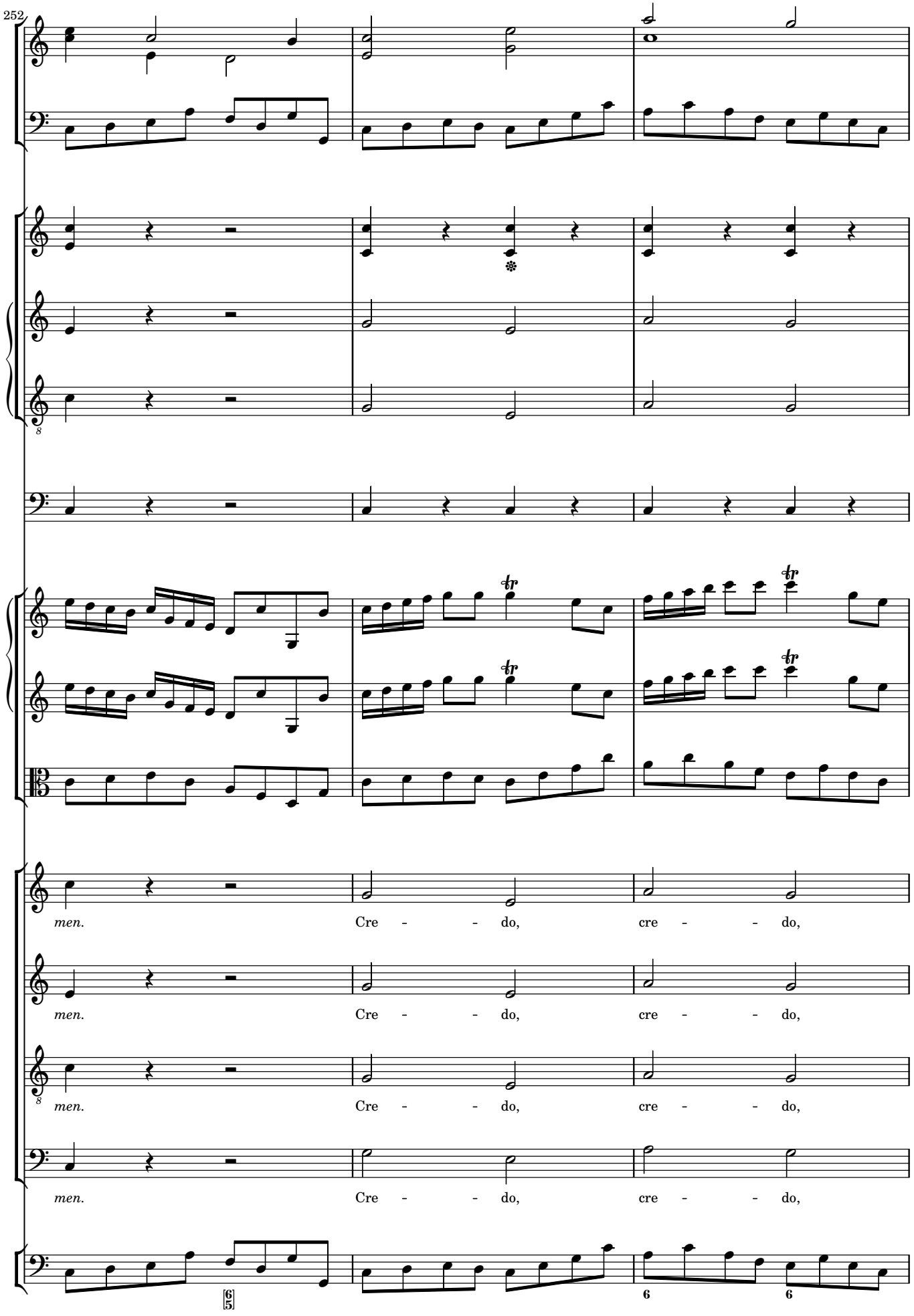
252
men.
Cre - - do, cre - - do,
men.
Cre - - do, cre - - do,
men.
Cre - - do, cre - - do,
men.
Cre - - do, cre - - do,

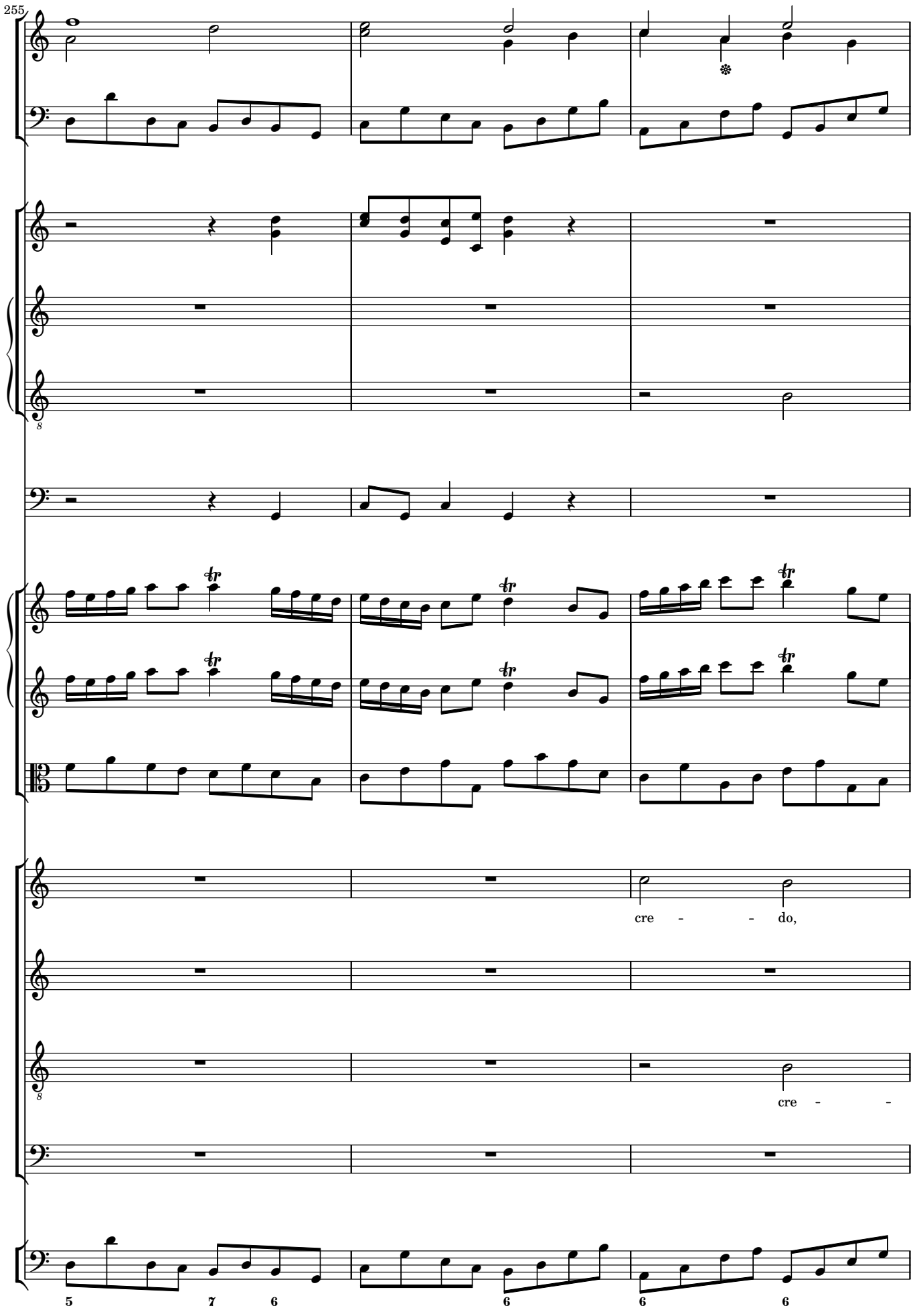
255
cre - - do,
cre - -
5 7 6 6 6 6

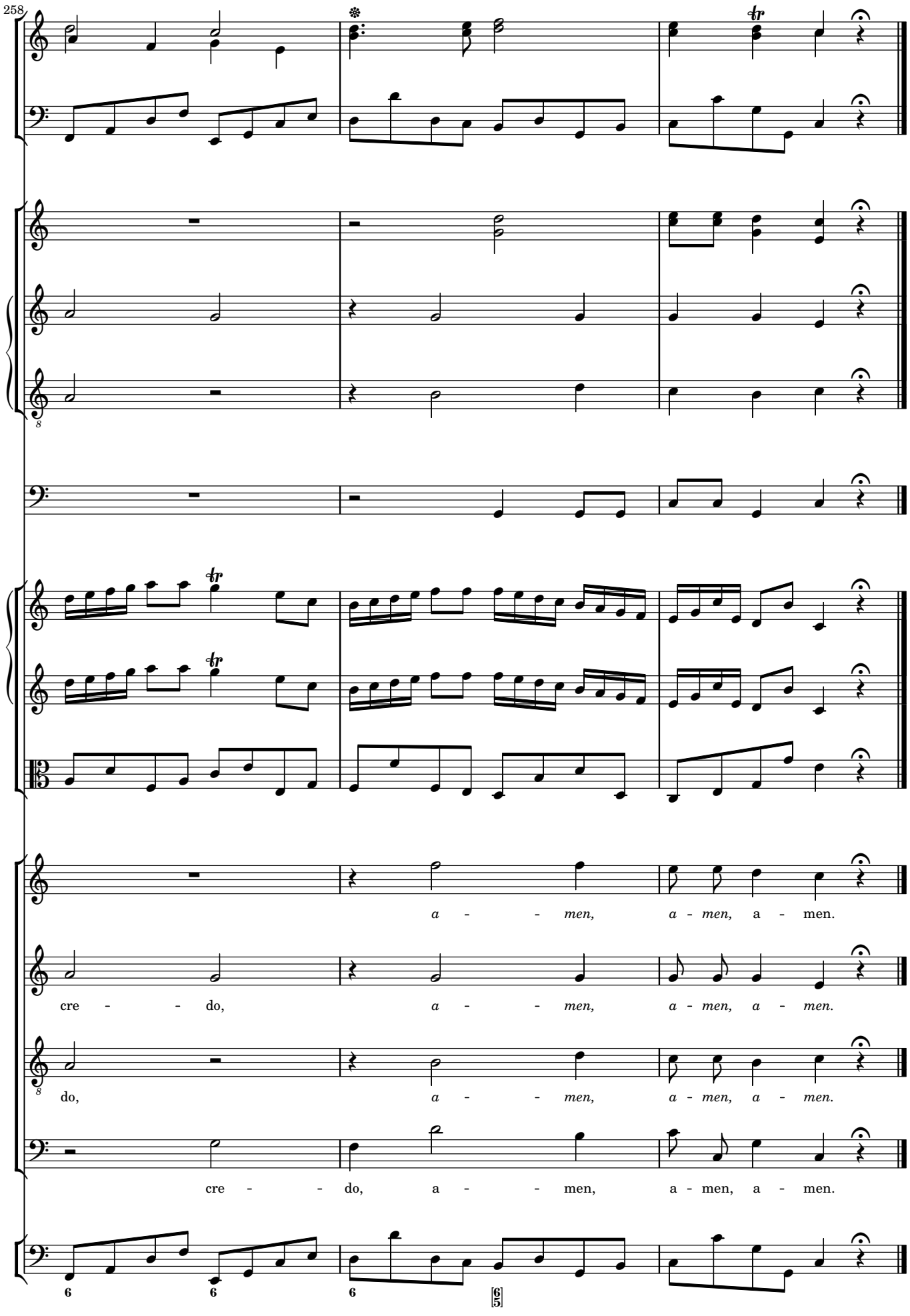
258
a - - - men, a - men, a - men.
cre - - - do, a - - - men, a - men, a - men.
do, a - - - men, a - men, a - men.
cre - - - do, a - - - men, a - men, a - men.

4 SANCTUS

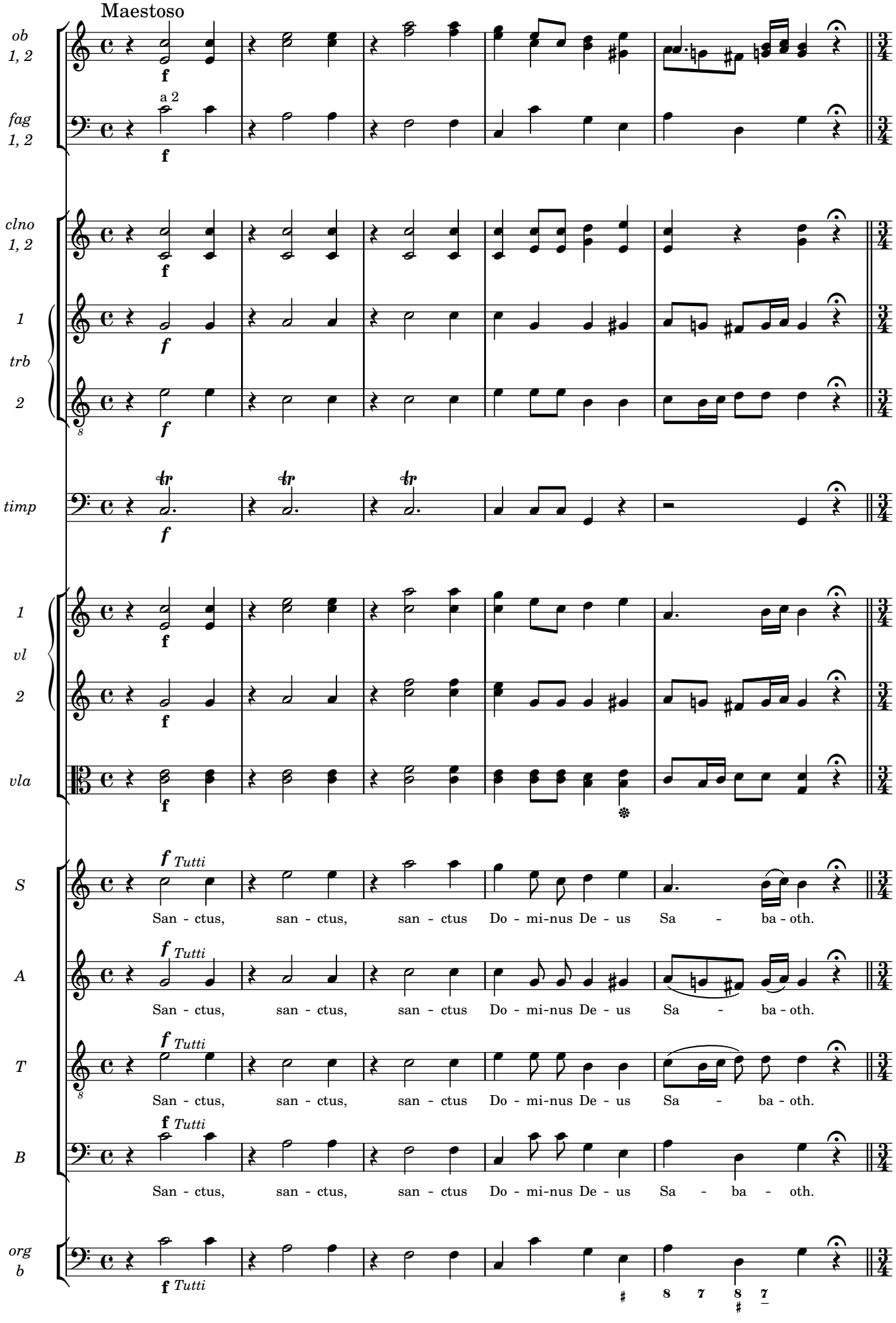
Maestoso
ob 1, 2
fag 1, 2
a 2
clno 1, 2
1
trb
2
timp
1
vl
2
vla
S
A
T
B
org b
f
Tutti
San - ctus, san - ctus, san - ctus Do - mi-nus De - us Sa - ba - oth.
San - ctus, san - ctus, san - ctus Do - mi-nus De - us Sa - ba - oth.
San - ctus, san - ctus, san - ctus Do - mi-nus De - us Sa - ba - oth.
San - ctus, san - ctus, san - ctus Do - mi-nus De - us Sa - ba - oth.

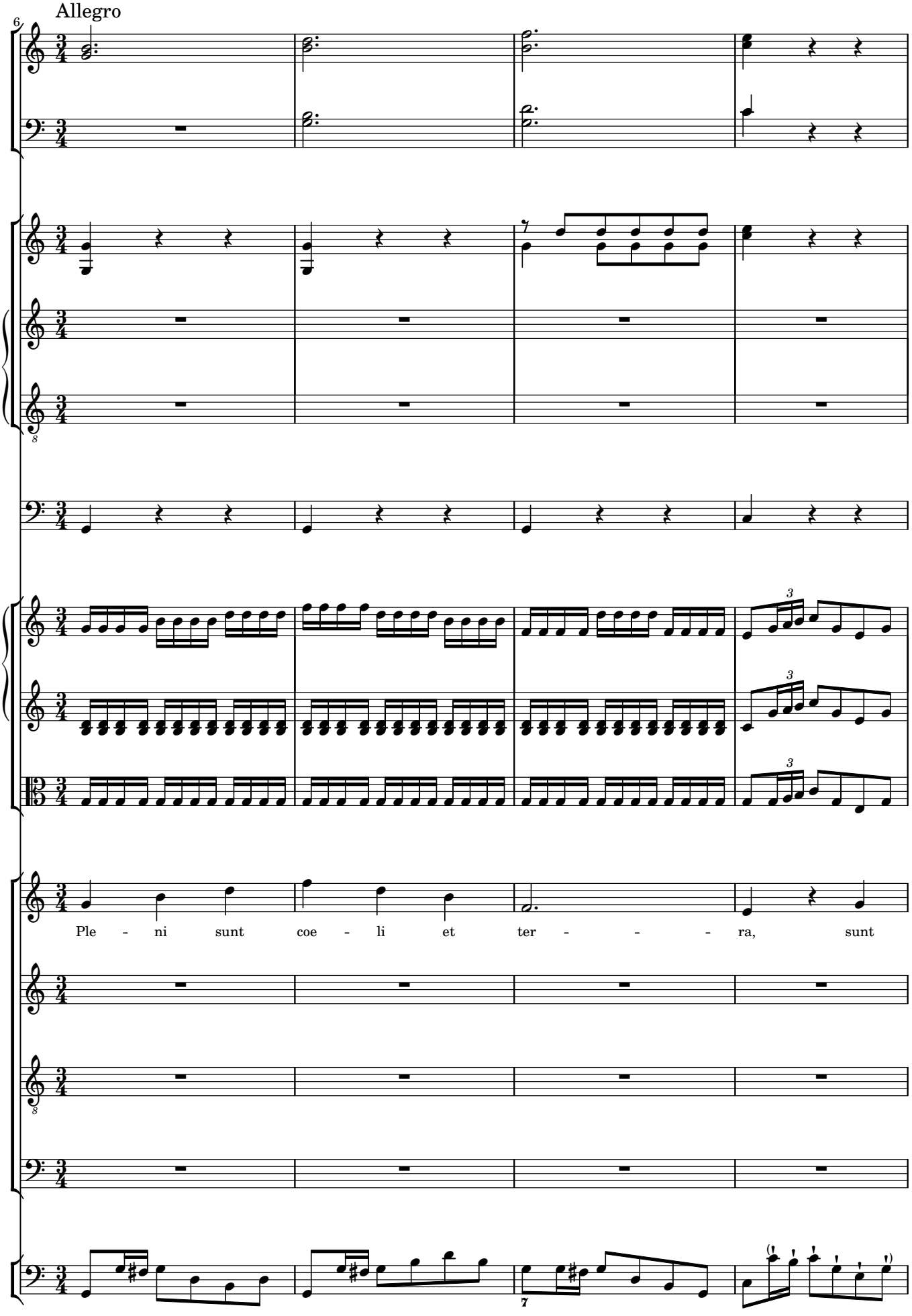
Allegro
6
Ple - ni sunt coe - li et ter - - - - ra, sunt

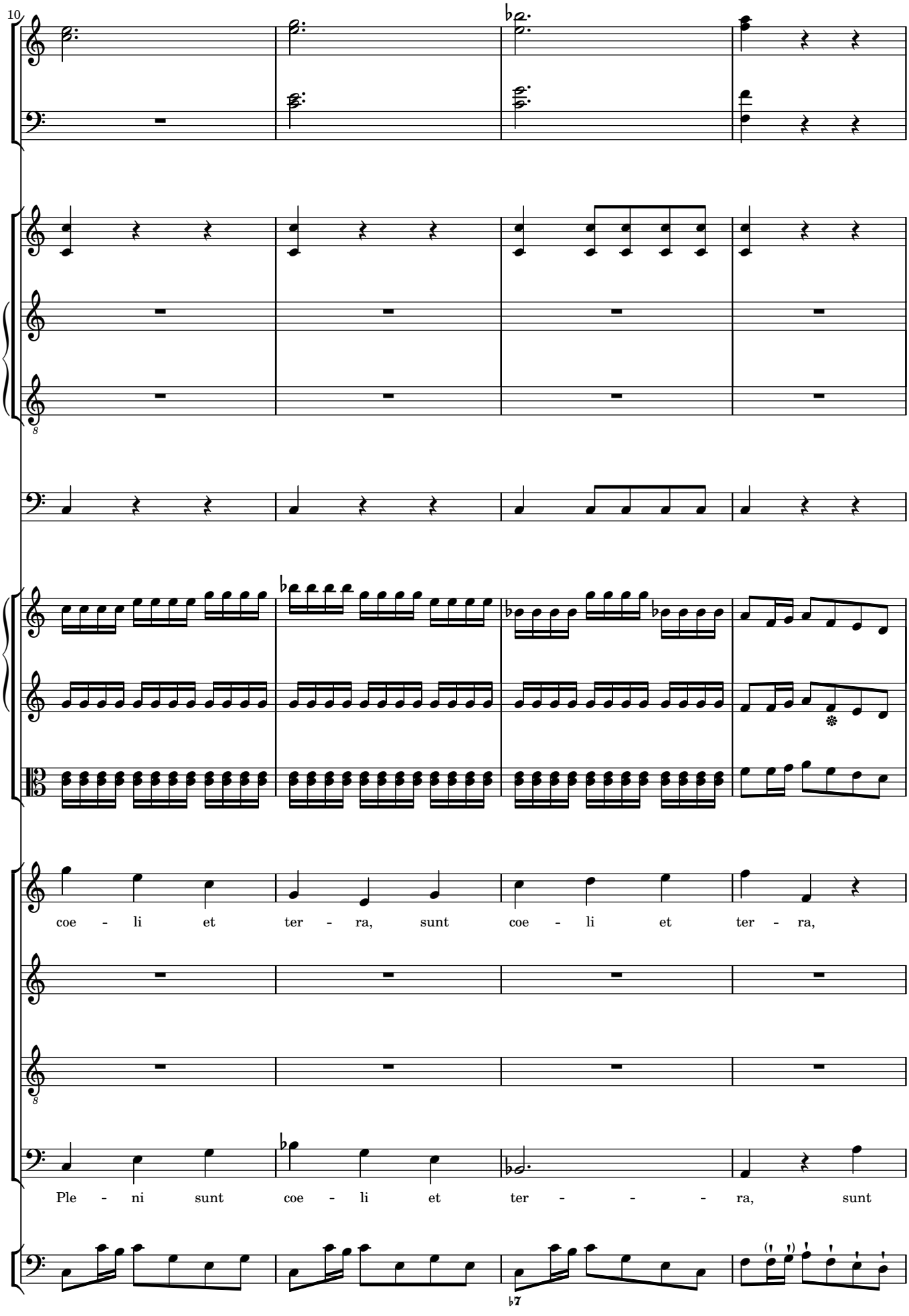
10
coe - li et ter - ra, sunt coe - li et ter - ra,
Ple - ni sunt coe - li et ter - - - - ra, sunt

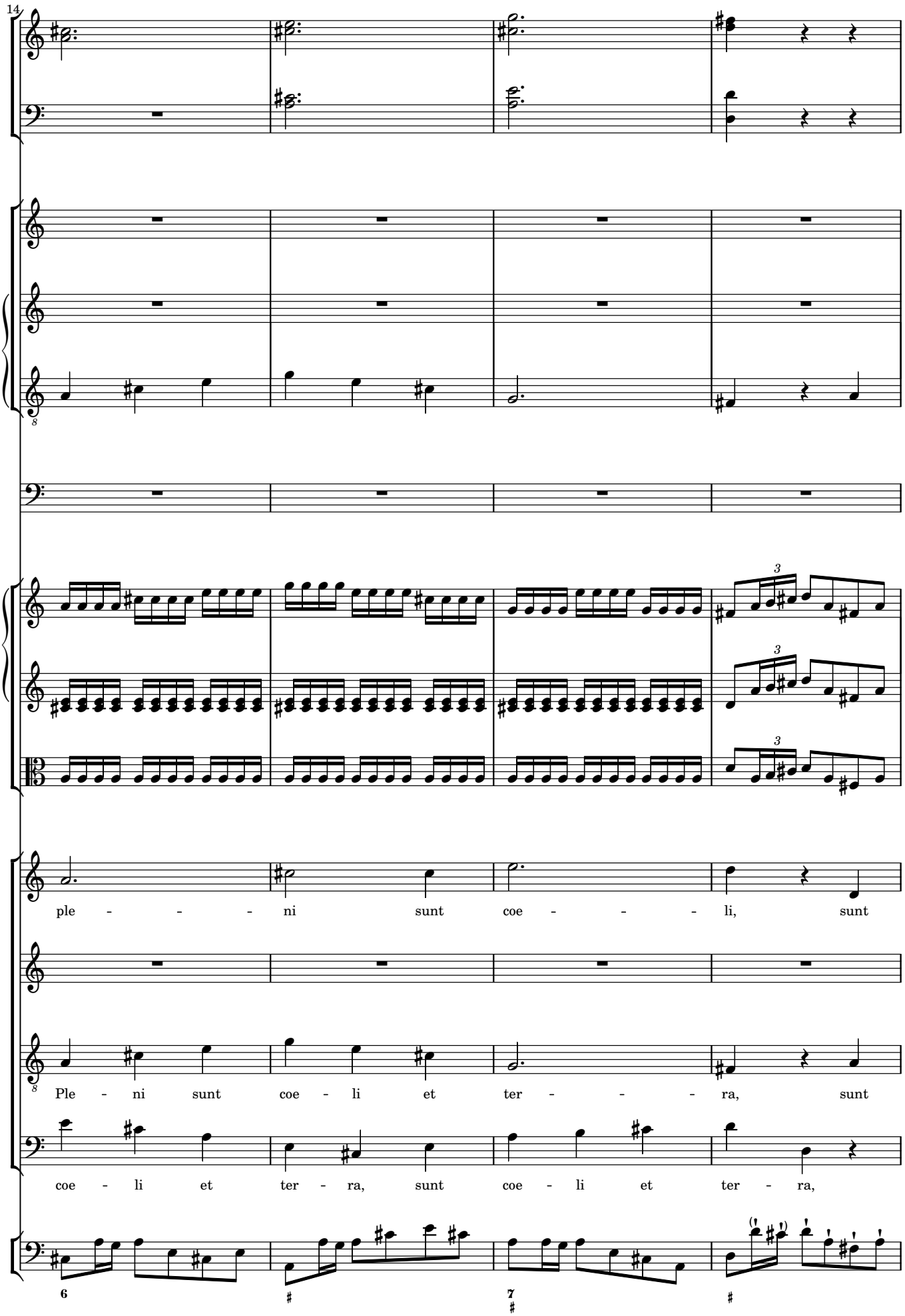
14
ple - - - - ni sunt coe - - - - li, sunt
Ple - ni sunt coe - li et ter - - - - ra, sunt
coe - li et ter - ra, sunt coe - li et ter - ra,

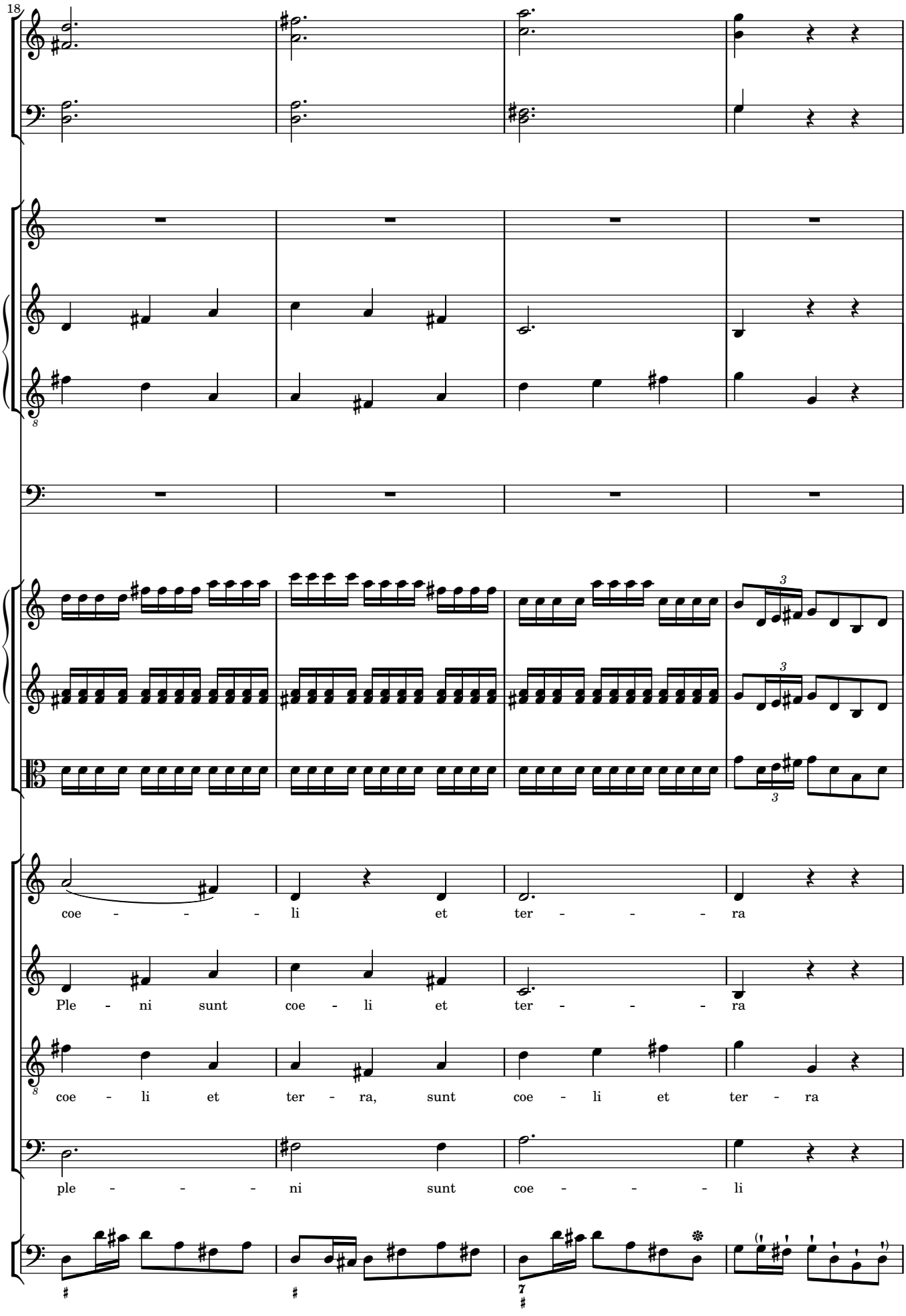
18
coe - - - - li et ter - - - - ra
Ple - ni sunt coe - li et ter - - - - ra
coe - li et ter - ra, sunt coe - li et ter - ra
ple - - - - ni sunt coe - - - - li

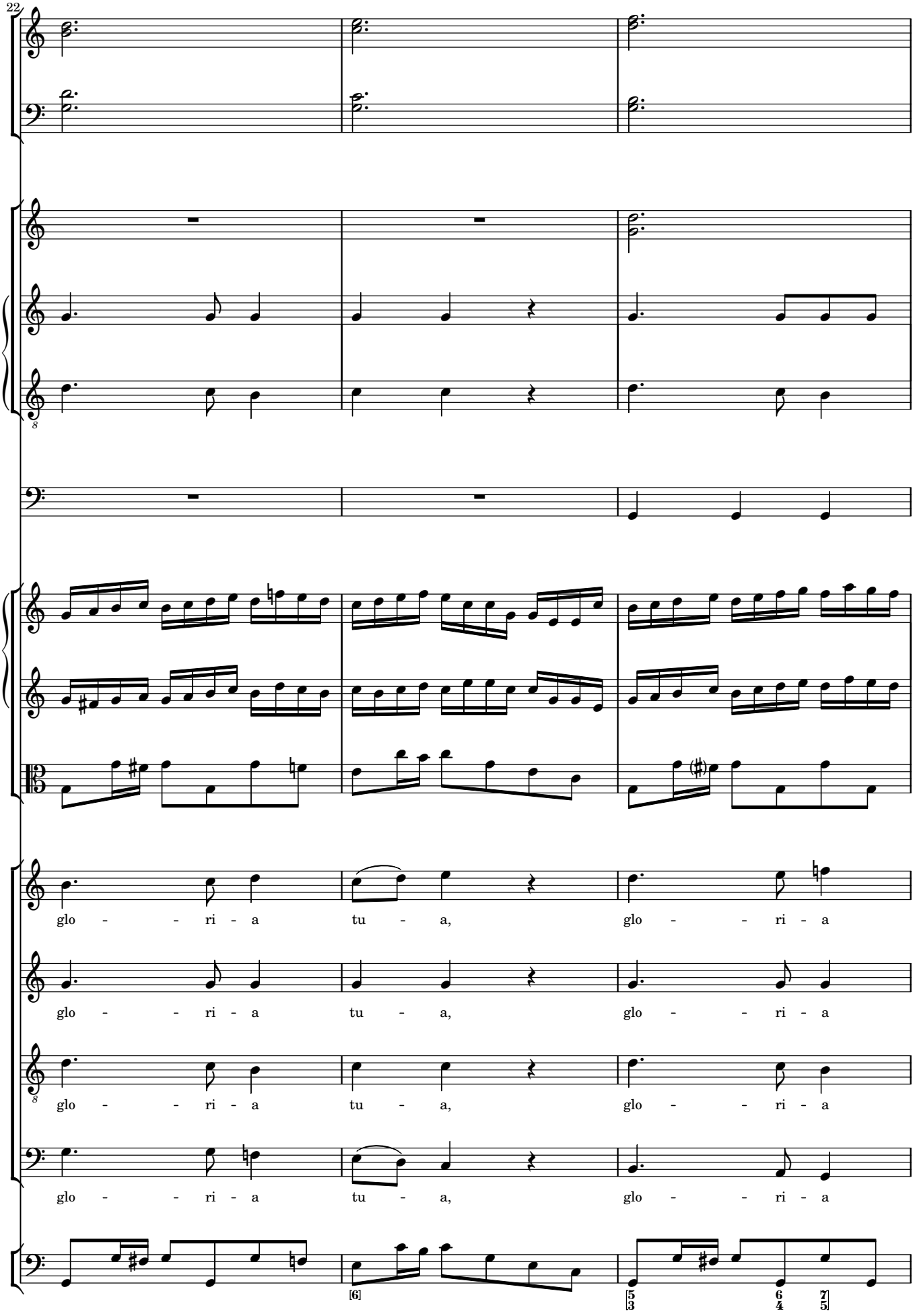
22
glo - - ri - a tu - a, glo - - ri - a
glo - - ri - a tu - a, glo - - ri - a
glo - - ri - a tu - a, glo - - ri - a
glo - - ri - a tu - a, glo - - ri - a

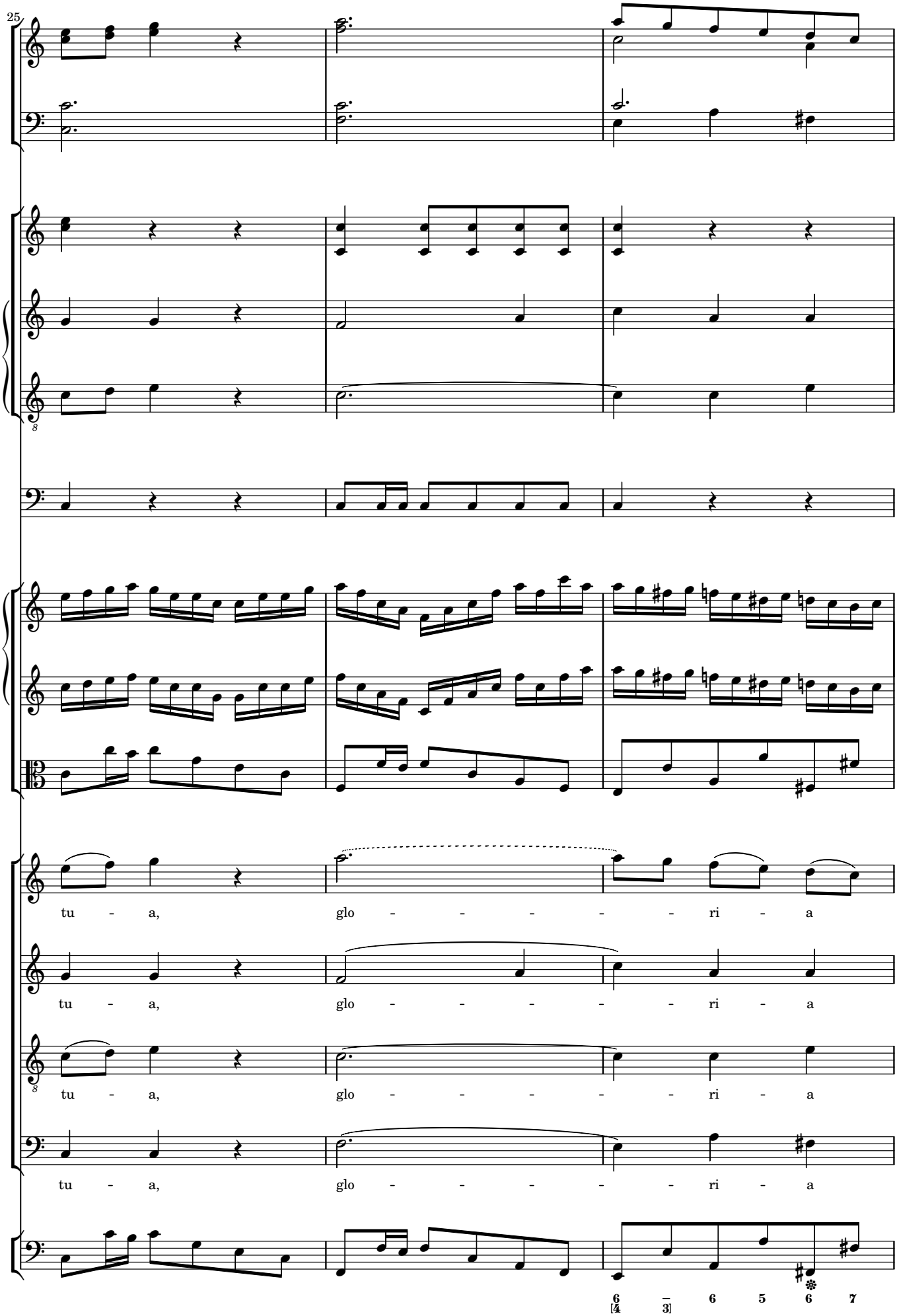
25
tu - a, glo - - - - - - ri - a
tu - a, glo - - - - - - ri - a
tu - a, glo - - - - - - ri - a
tu - a, glo - - - - - - ri - a
6 6 6 5 6 7
[4 3]

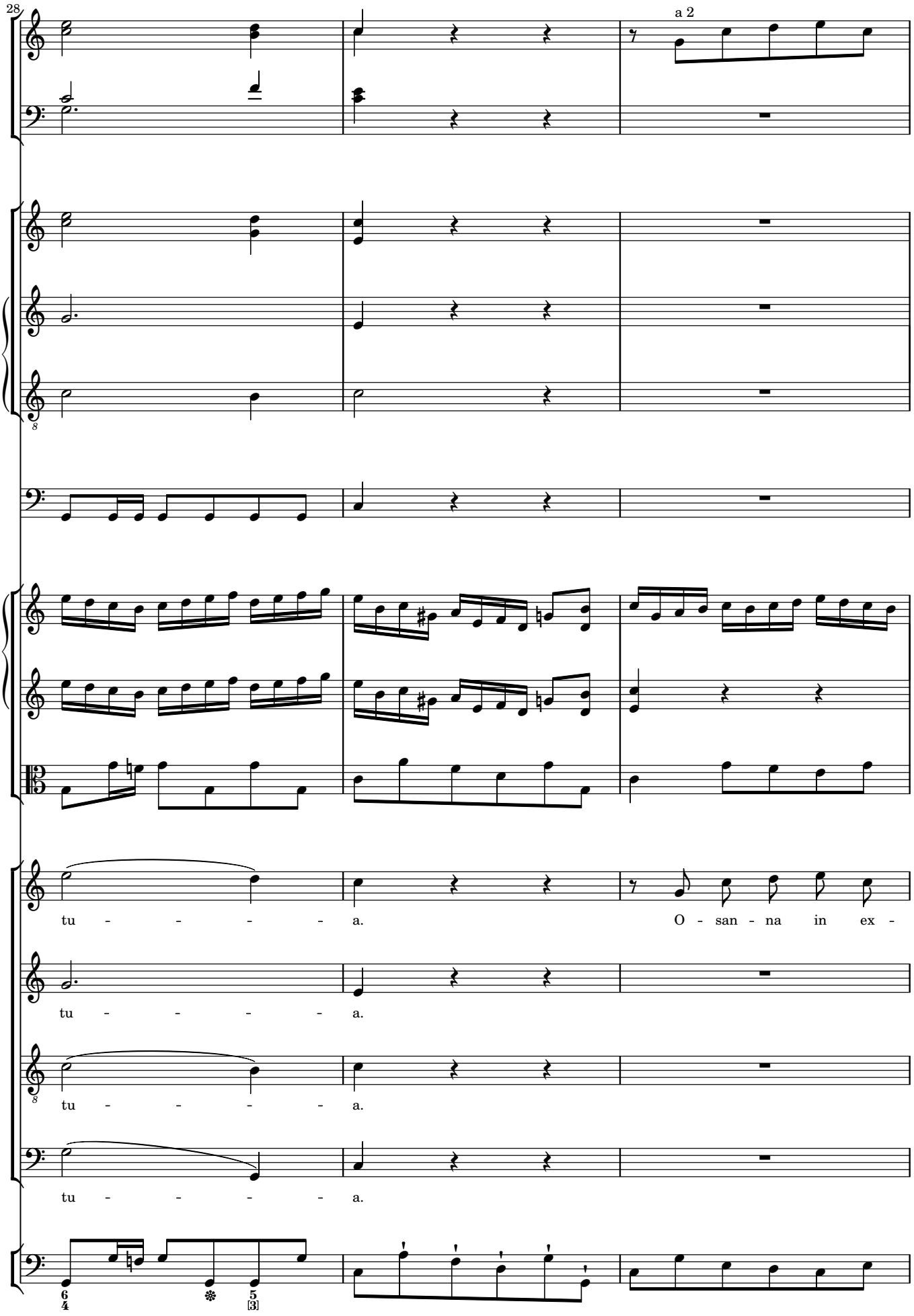
28
a 2
tu - - - - - a.
O - san - na in ex -
tu - - - - - a.
tu - - - - - a.
tu - - - - - a.

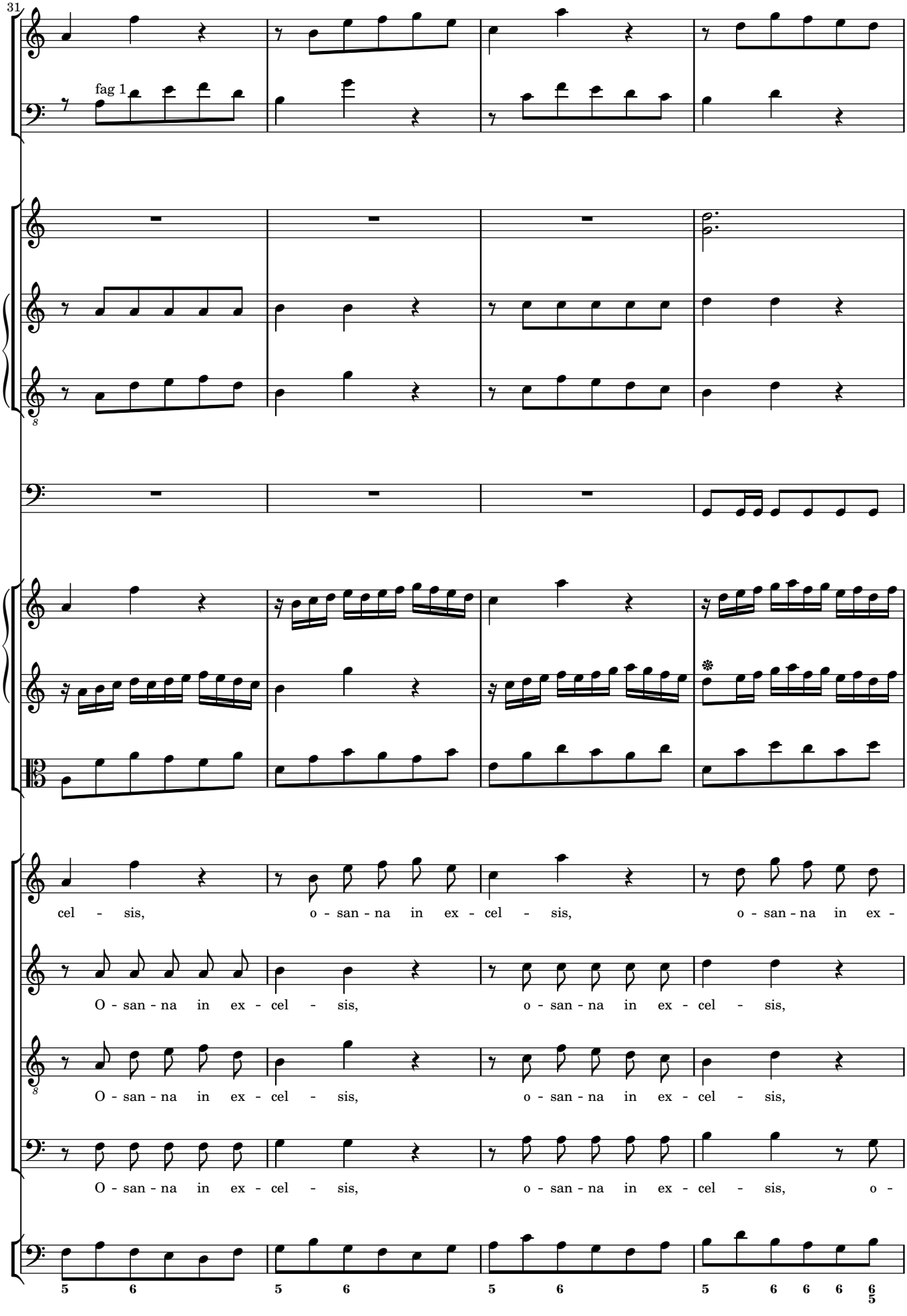
31
fag 1
cel - sis, o - san - na in ex - cel - sis, o - san - na in ex -
O - san - na in ex - cel - sis, o - san - na in ex - cel - sis,
O - san - na in ex - cel - sis, o - san - na in ex - cel - sis,
O - san - na in ex - cel - sis, o - san - na in ex - cel - sis, o -

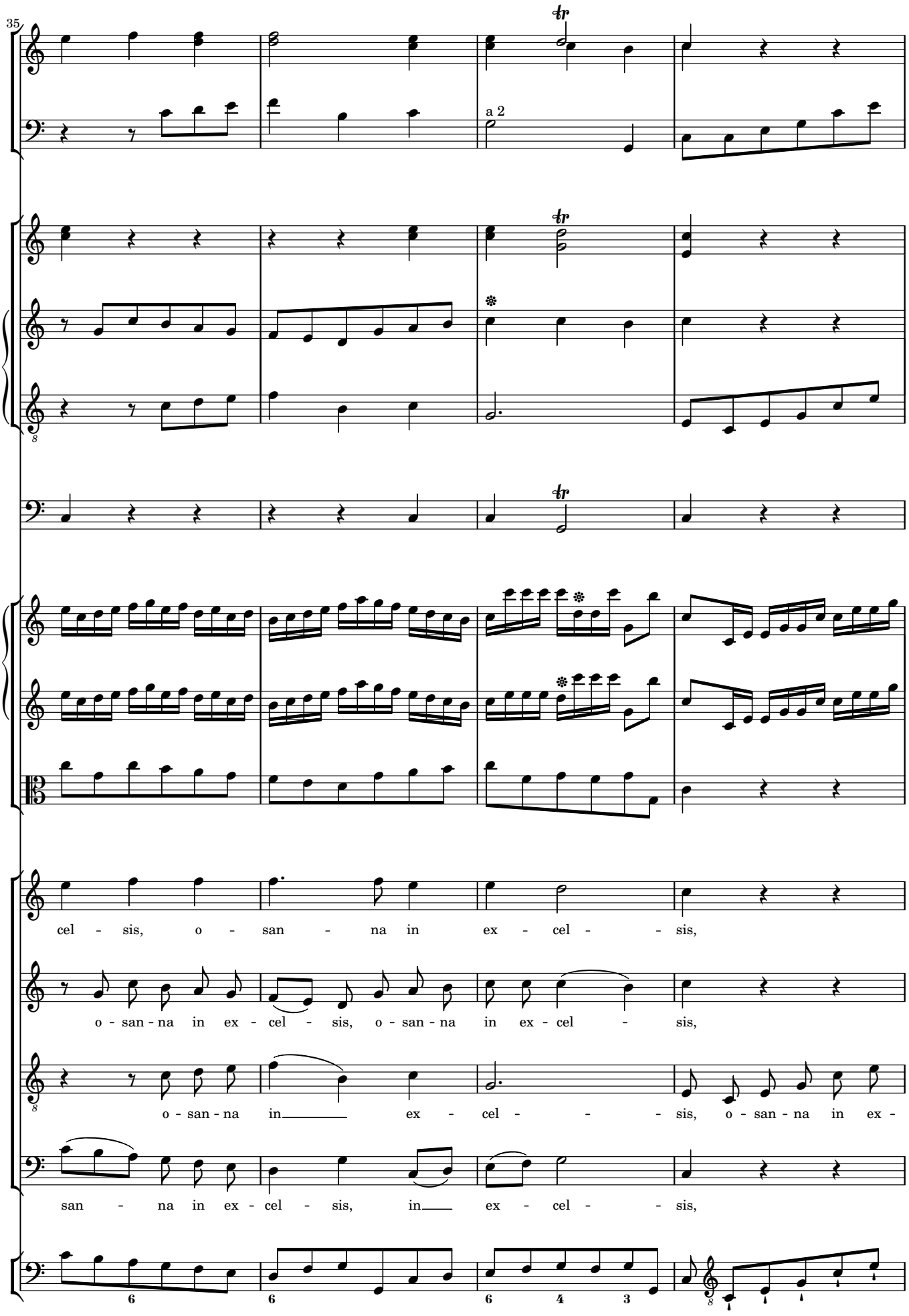
35
a 2
cel - sis, o - san - na in ex - cel - - sis,
o - san - na in ex - cel - sis, o - san - na in ex - cel - sis,
o - san - na in ex - cel - - sis, o - san - na in ex -
san - na in ex - cel - sis, in ex - cel - - sis,

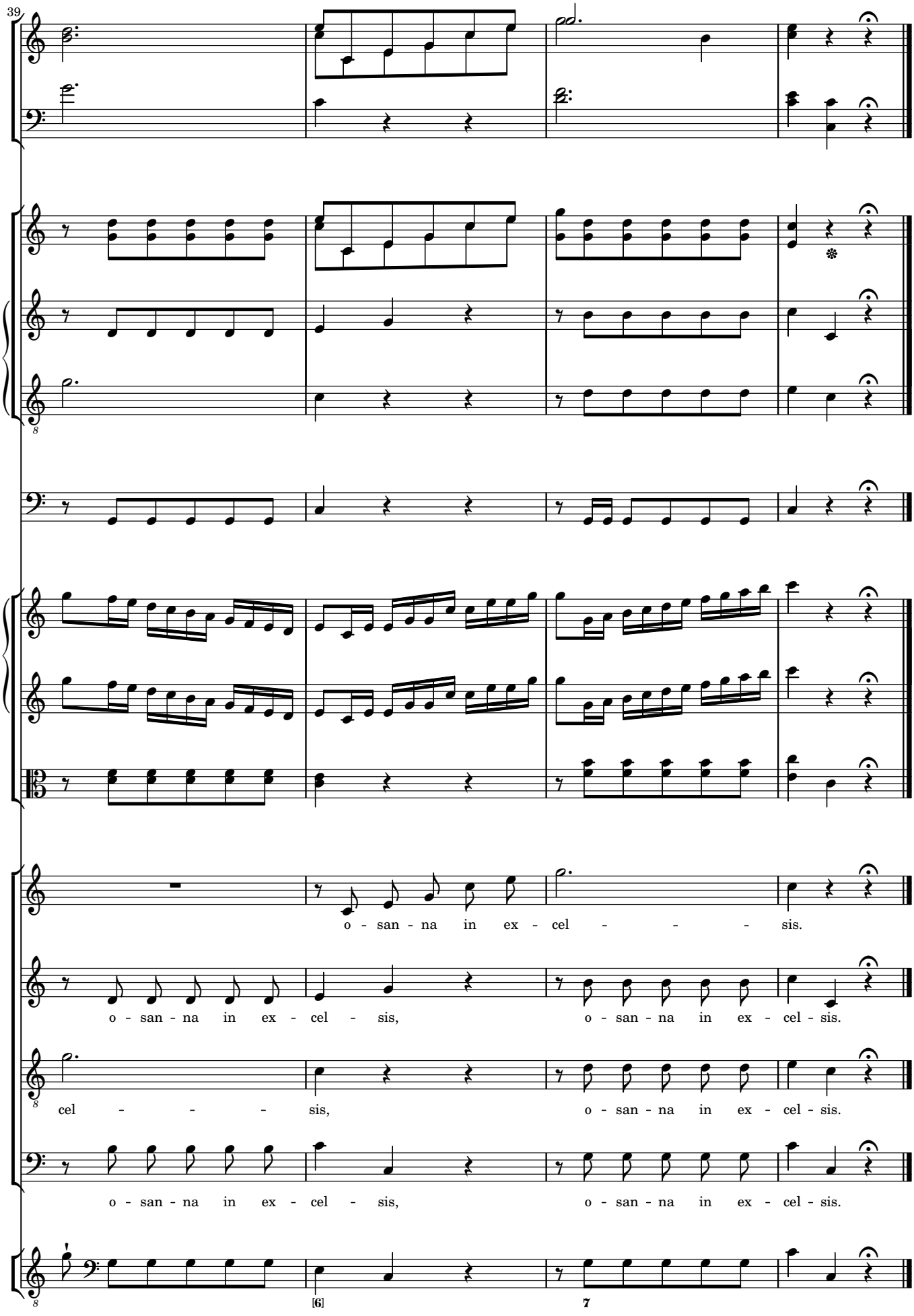
39
o - san - na in ex - cel - - - - sis.
o - san - na in ex - cel - sis, o - san - na in ex - cel - sis.
cel - - - - sis, o - san - na in ex - cel - sis.
o - san - na in ex - cel - sis, o - san - na in ex - cel - sis.
[6]
7

5 BENEDICTUS

Andante, piuttosto allegretto

ob 1, 2
fag 1, 2
cor (G) 1, 2
clno 1, 2
1 trb 2
timp
1 vl 2
vla
S
A
T
B
org b

a 2

f

Solo

6 6 6 7 6 6/4 5/3 6 2 7 6/4 7

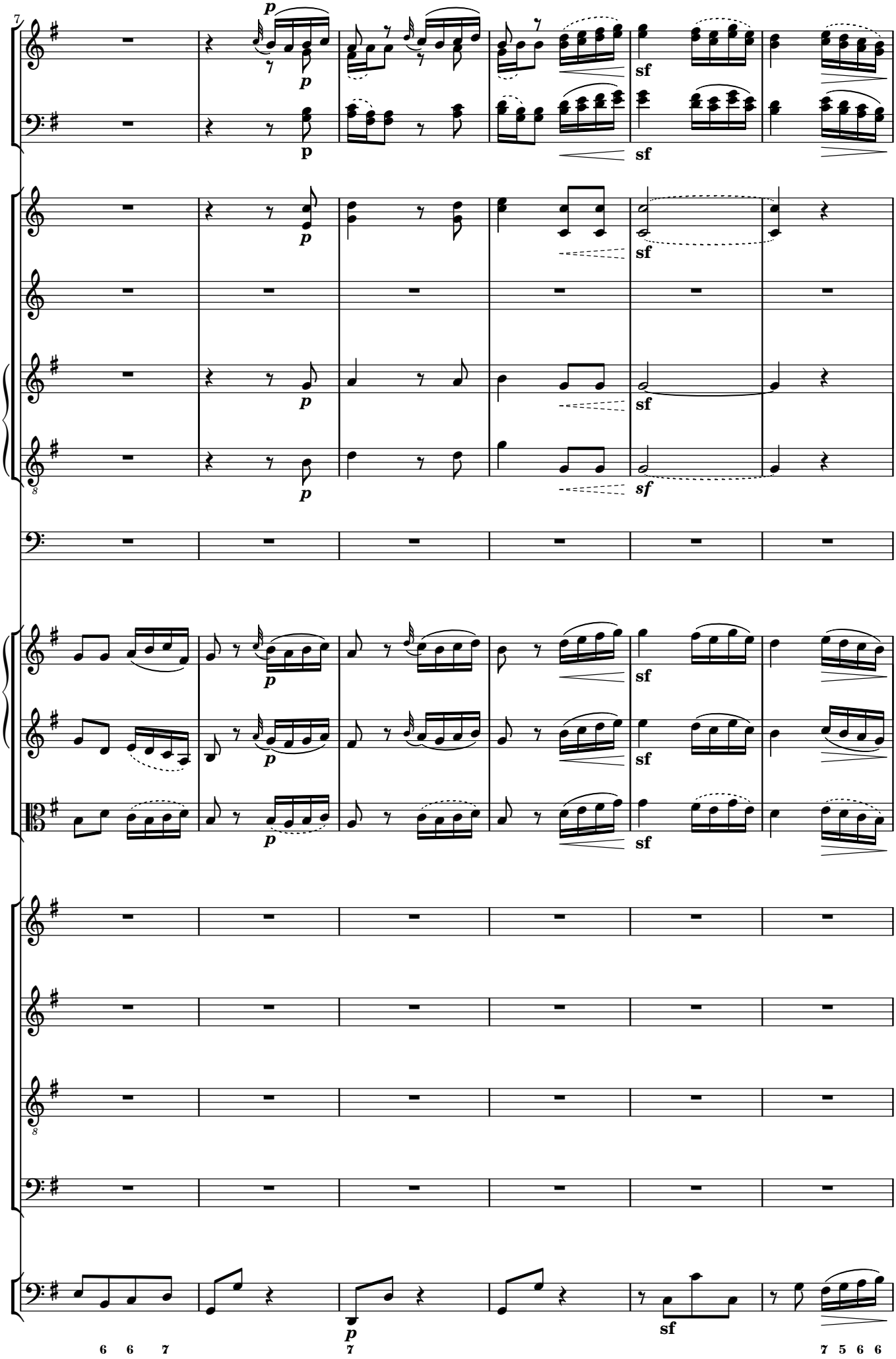
p
sf
6 6 7
7
7 5 6 6

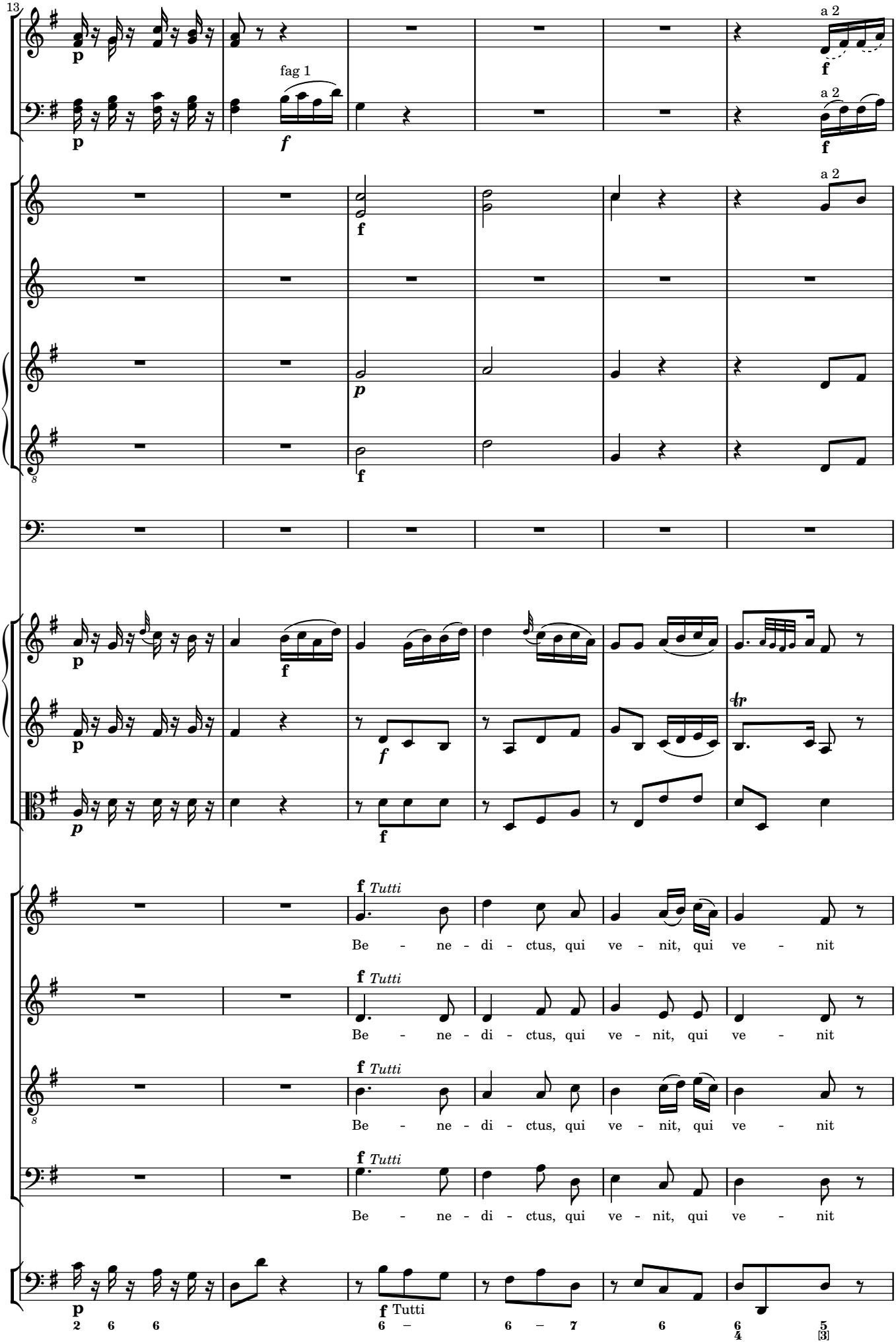
13
fag 1
a 2
Tutti
Be - ne - di - ctus, qui ve - nit, qui ve - nit

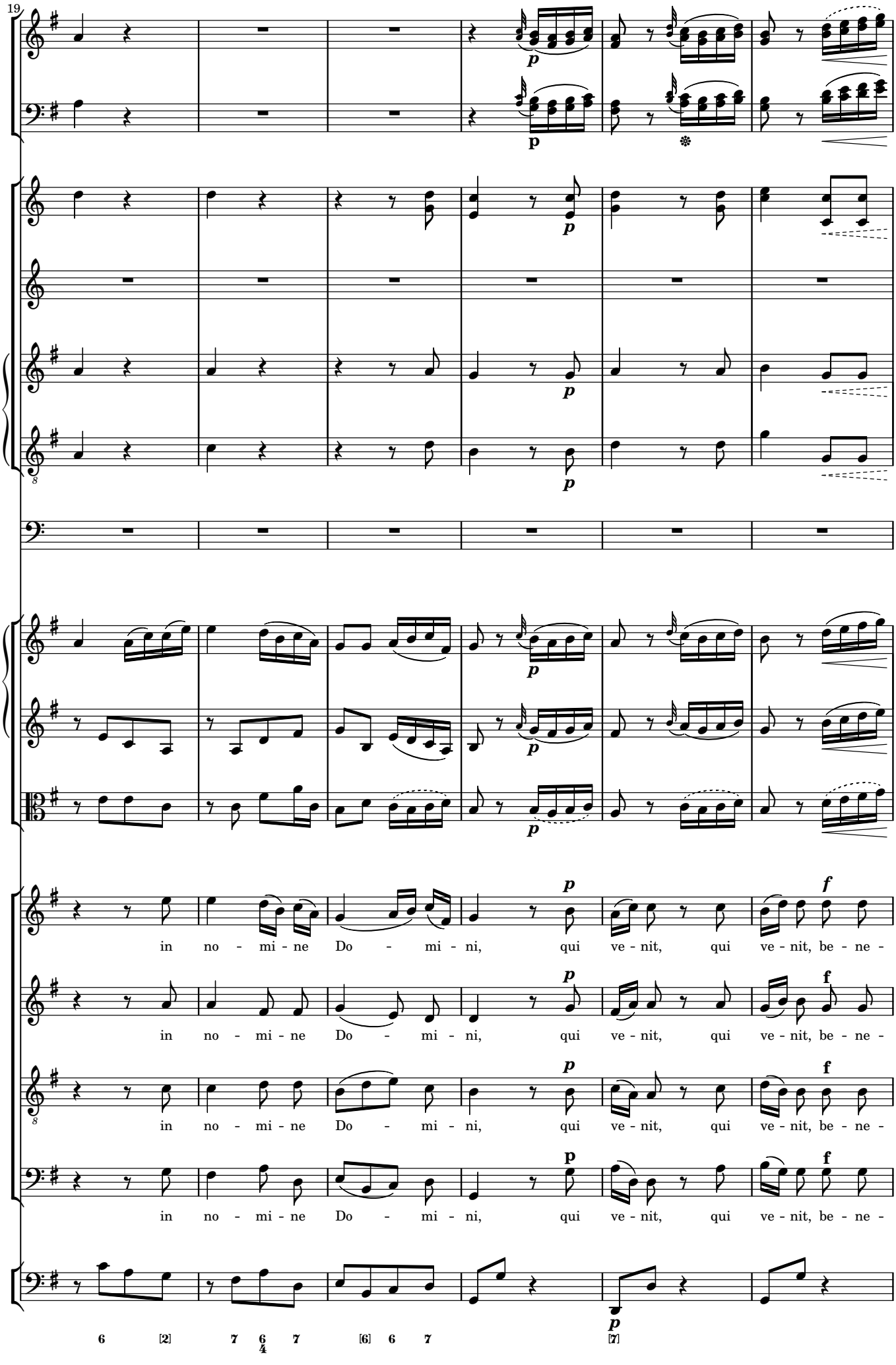
19
in no - mi - ne Do - mi - ni, qui ve - nit, qui ve - nit, be - ne -
in no - mi - ne Do - mi - ni, qui ve - nit, qui ve - nit, be - ne -
in no - mi - ne Do - mi - ni, qui ve - nit, qui ve - nit, be - ne -
in no - mi - ne Do - mi - ni, qui ve - nit, qui ve - nit, be - ne -
6 [2] 7 6/4 7 [6] 6 7 [7]

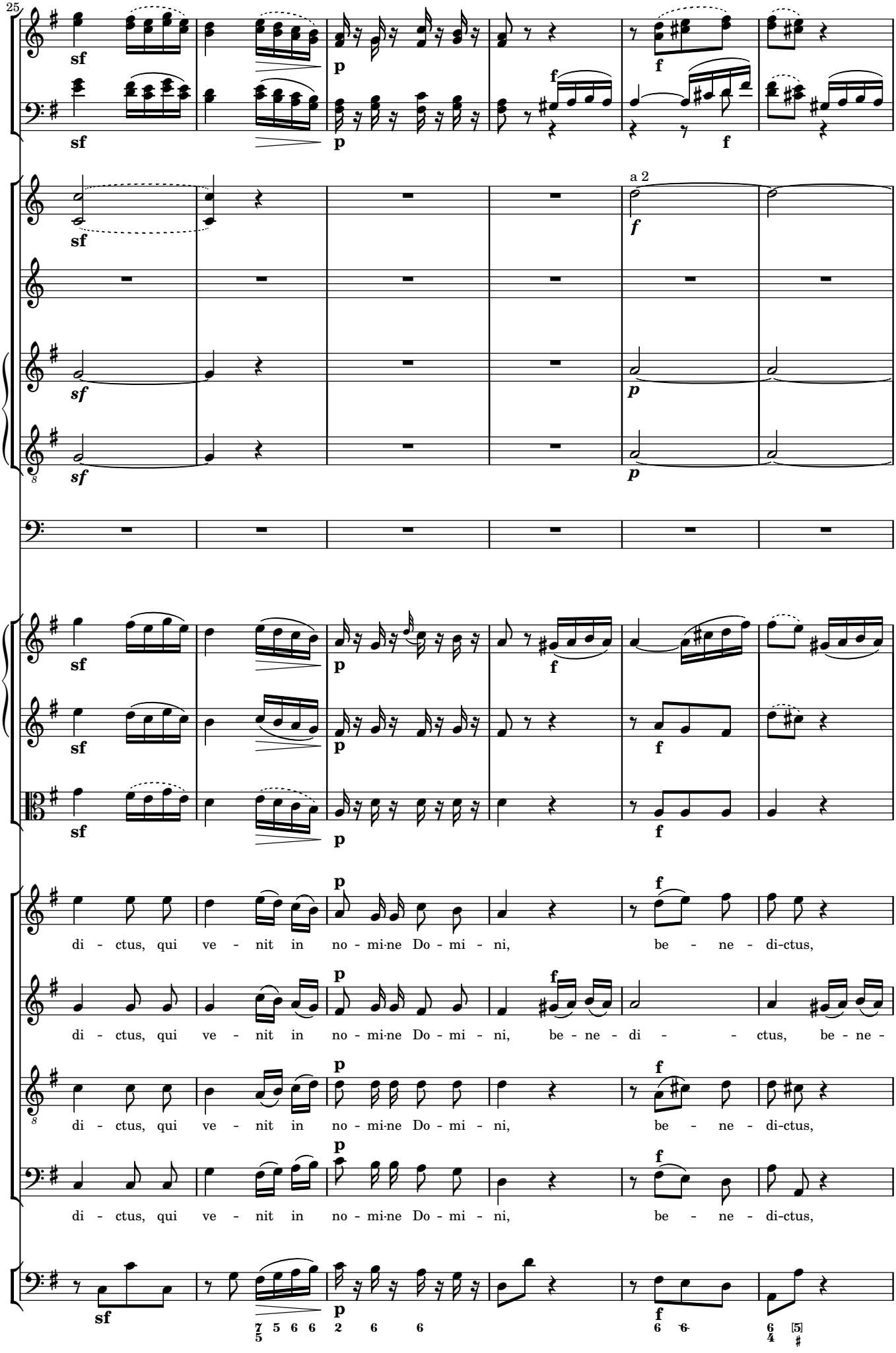
25
a 2
di - ctus, qui ve - nit in no - mi-ne Do - mi - ni, be - ne - di-ctus,
di - ctus, qui ve - nit in no - mi-ne Do - mi - ni, be - ne - di - ctus, be - ne -
di - ctus, qui ve - nit in no - mi-ne Do - mi - ni, be - ne - di-ctus,
di - ctus, qui ve - nit in no - mi-ne Do - mi - ni, be - ne - di-ctus,

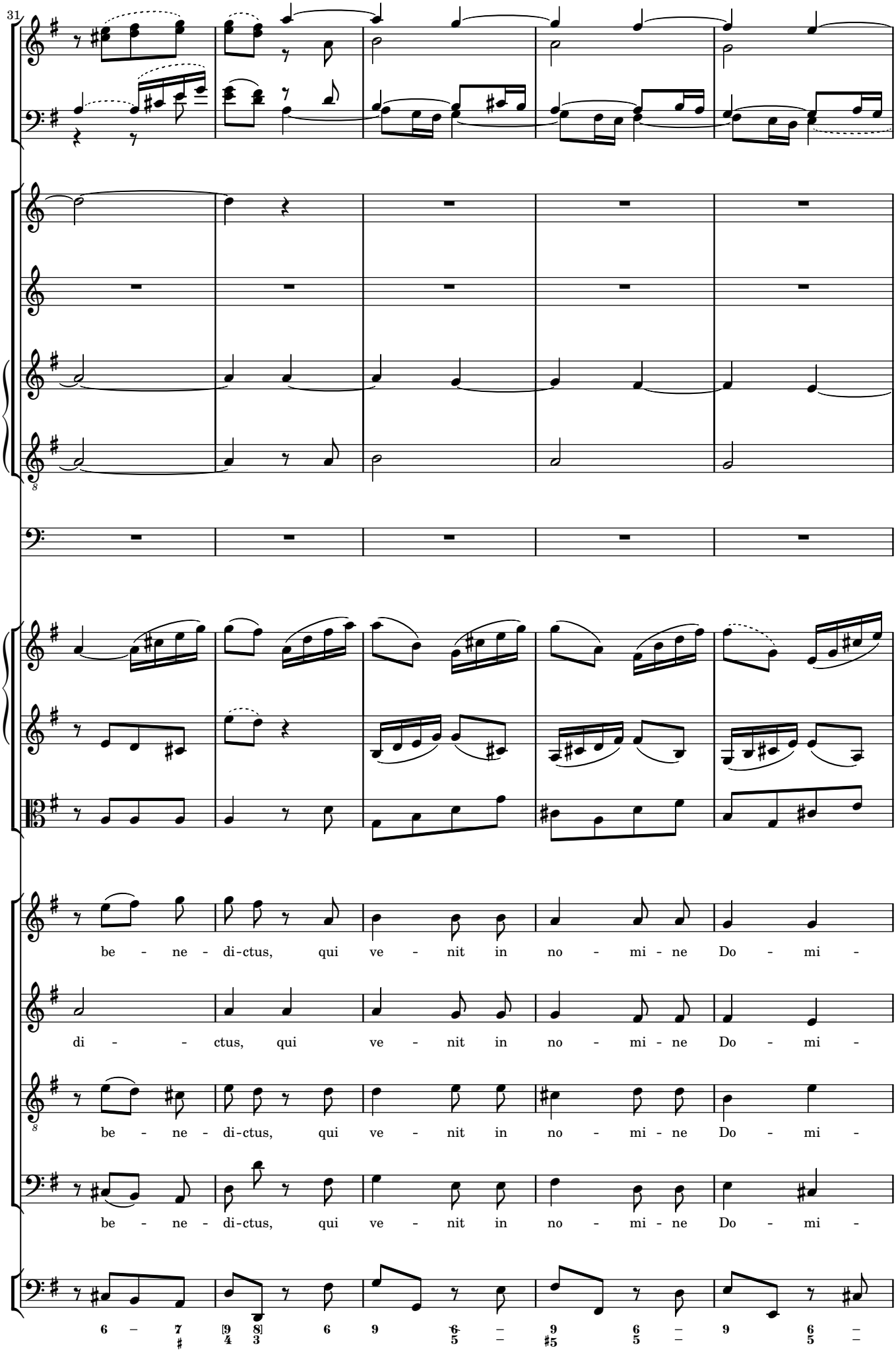
31
be - ne - di-ctus, qui ve - nit in no - mi - ne Do - mi -
di - - ctus, qui ve - nit in no - mi - ne Do - mi -
be - ne - di-ctus, qui ve - nit in no - mi - ne Do - mi -
be - ne - di-ctus, qui ve - nit in no - mi - ne Do - mi -

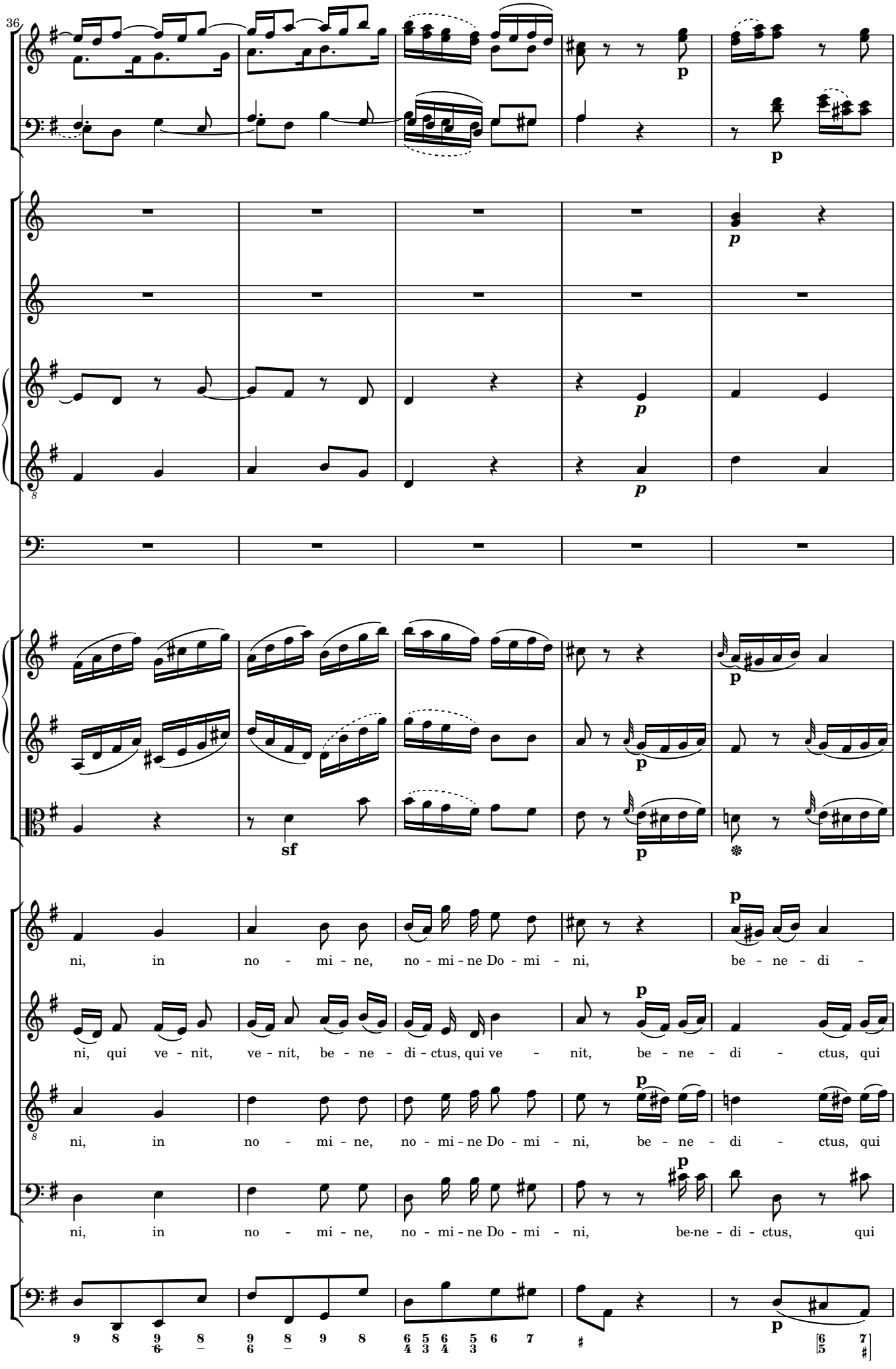
36
p
p
p
p
p
sf
p
p
p
ni, in no - mi - ne, no - mi - ne Do - mi - ni, be - ne - di -
ni, qui ve - nit, ve - nit, be - ne - di - ctus, qui ve - nit, be - ne - di - ctus, qui
ni, in no - mi - ne, no - mi - ne Do - mi - ni, be - ne - di - ctus, qui
ni, in no - mi - ne, no - mi - ne Do - mi - ni, be-ne - di - ctus, qui
p

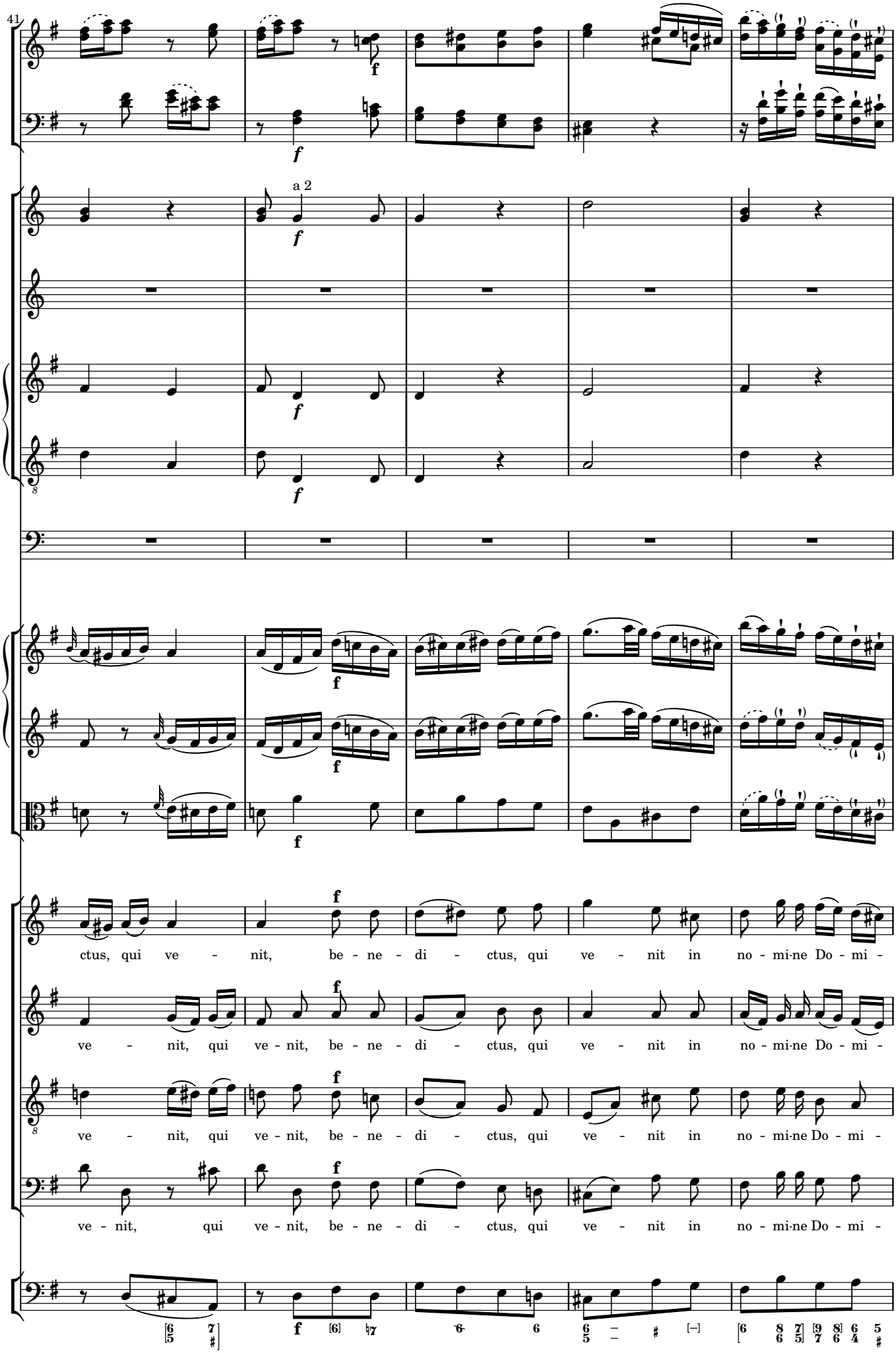
41
a 2
ctus, qui ve - nit, be - ne - di - ctus, qui ve - nit in no - mi-ne Do - mi -
ve - nit, qui ve - nit, be - ne - di - ctus, qui ve - nit in no - mi-ne Do - mi -
ve - nit, qui ve - nit, be - ne - di - ctus, qui ve - nit in no - mi-ne Do - mi -
ve - nit, qui ve - nit, be - ne - di - ctus, qui ve - nit in no - mi-ne Do - mi -

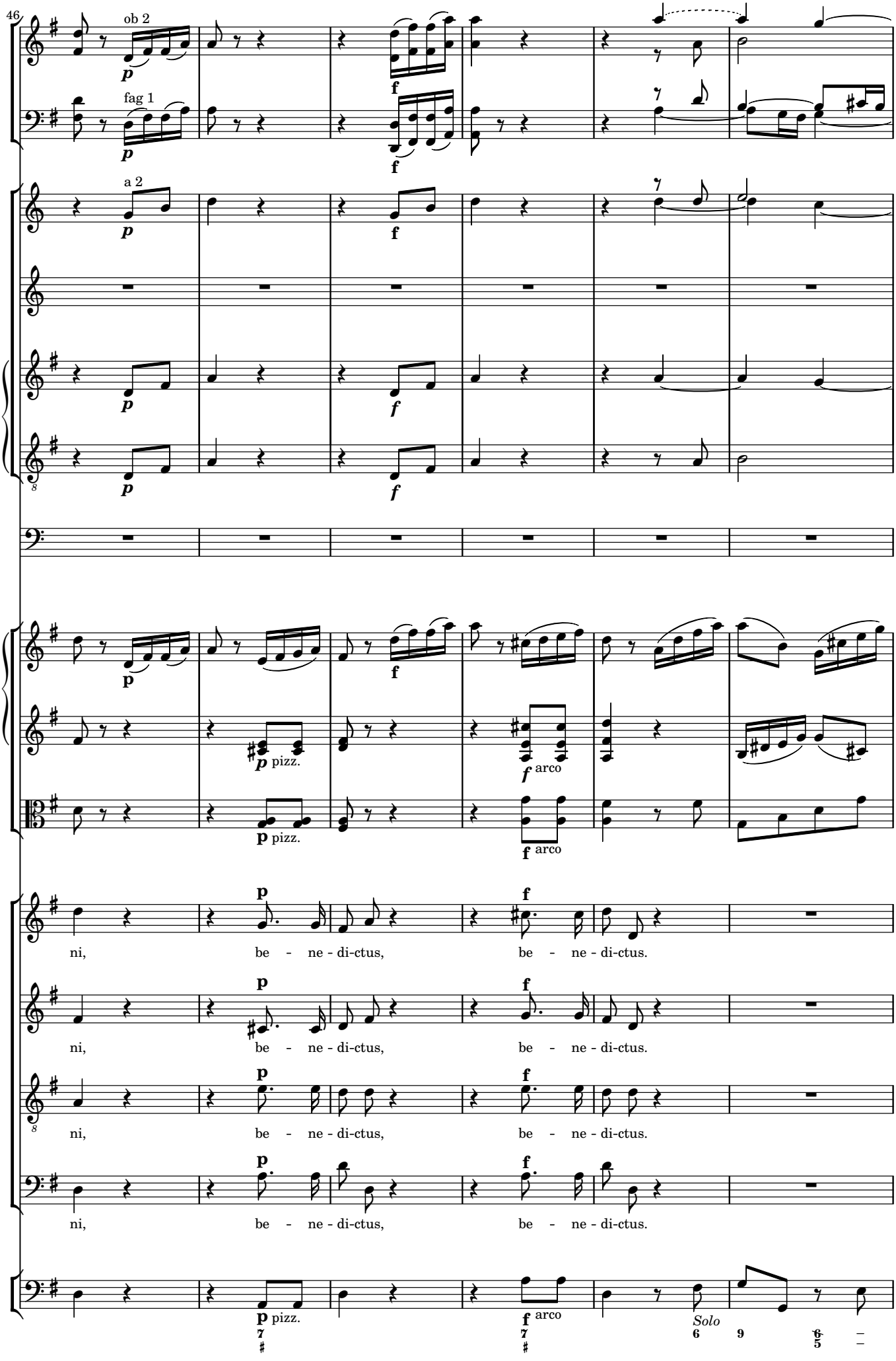
46
ob 2
fag 1
a 2
p
f
pizz.
arco
ni, be - ne - di-ctus, be - ne - di-ctus.
Solo

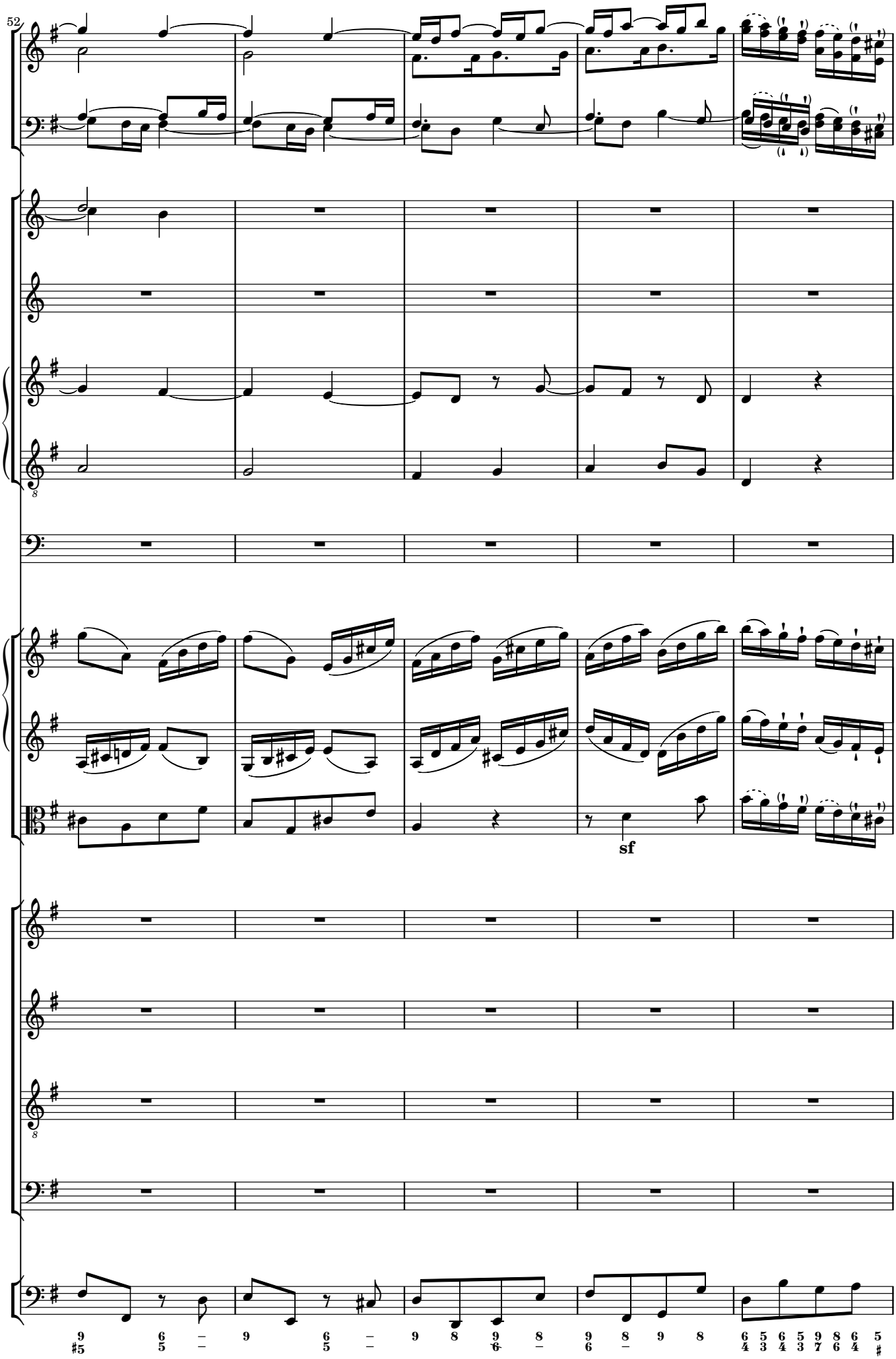
52
sf

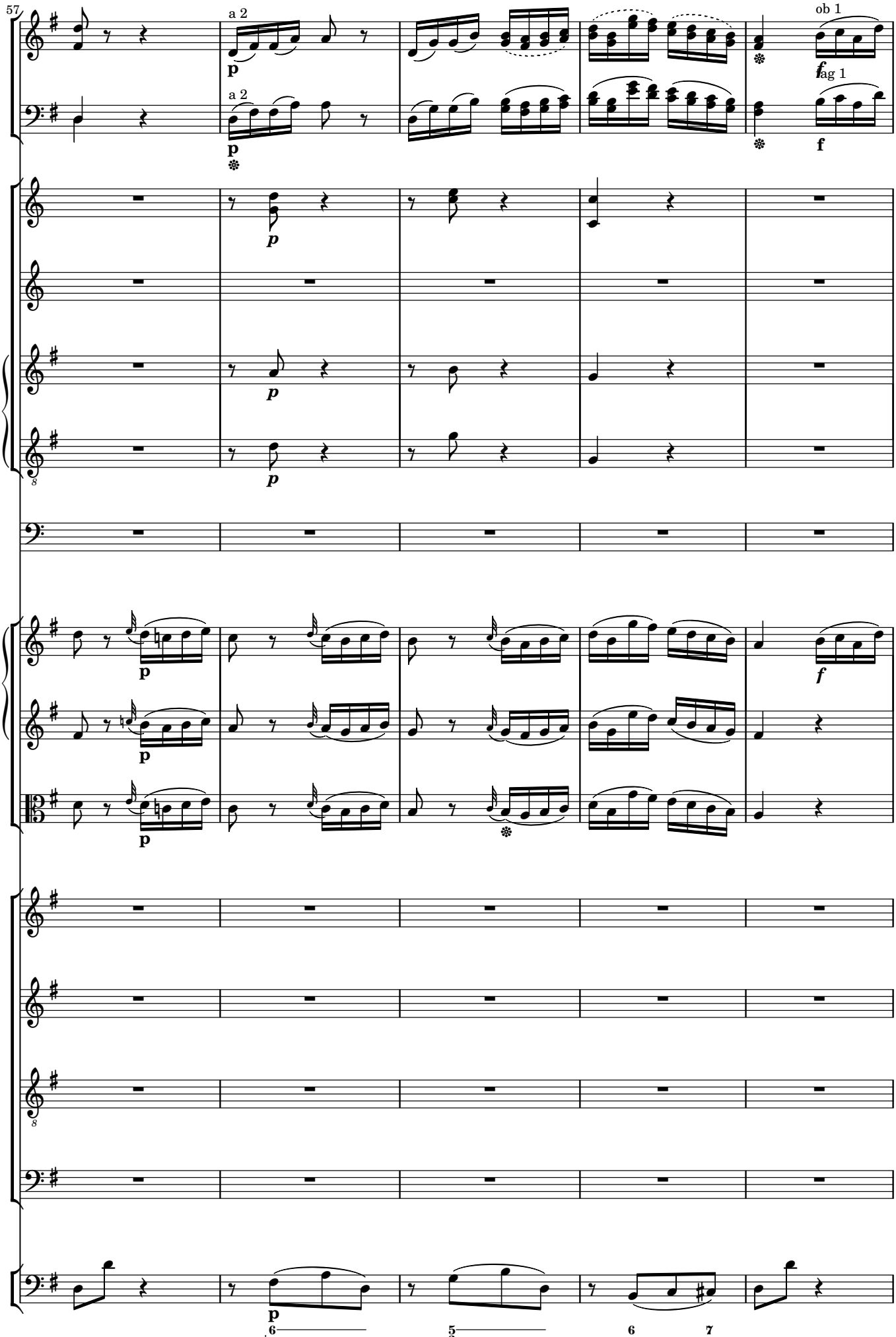
57
a 2
a 2
ob 1
fag 1
p
f
6
5
5
3
6
7

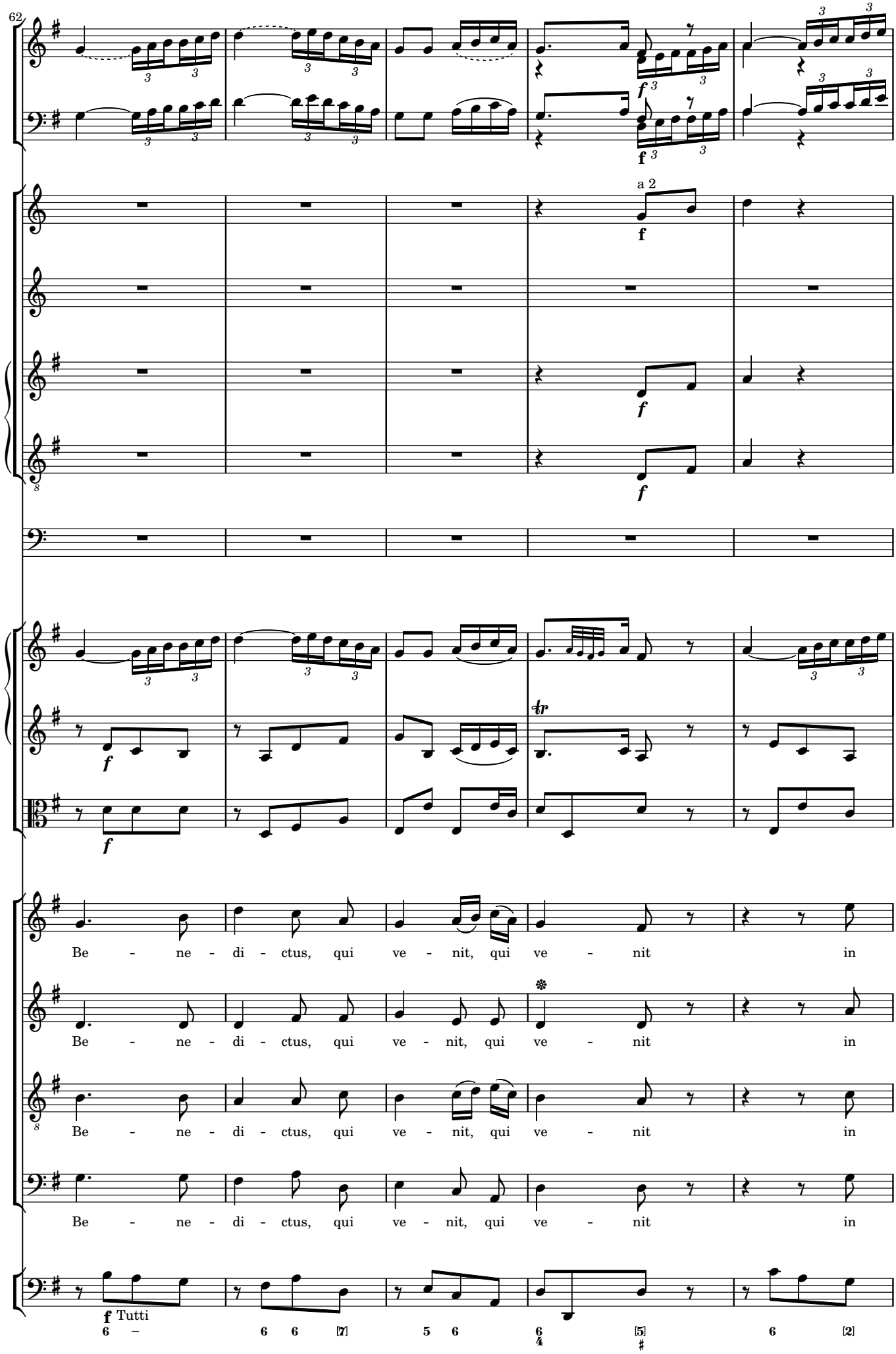
62
a 2
Be - ne - di - ctus, qui ve - nit, qui ve - nit in
Be - ne - di - ctus, qui ve - nit, qui ve - nit in
Be - ne - di - ctus, qui ve - nit, qui ve - nit in
Be - ne - di - ctus, qui ve - nit, qui ve - nit in
Tutti

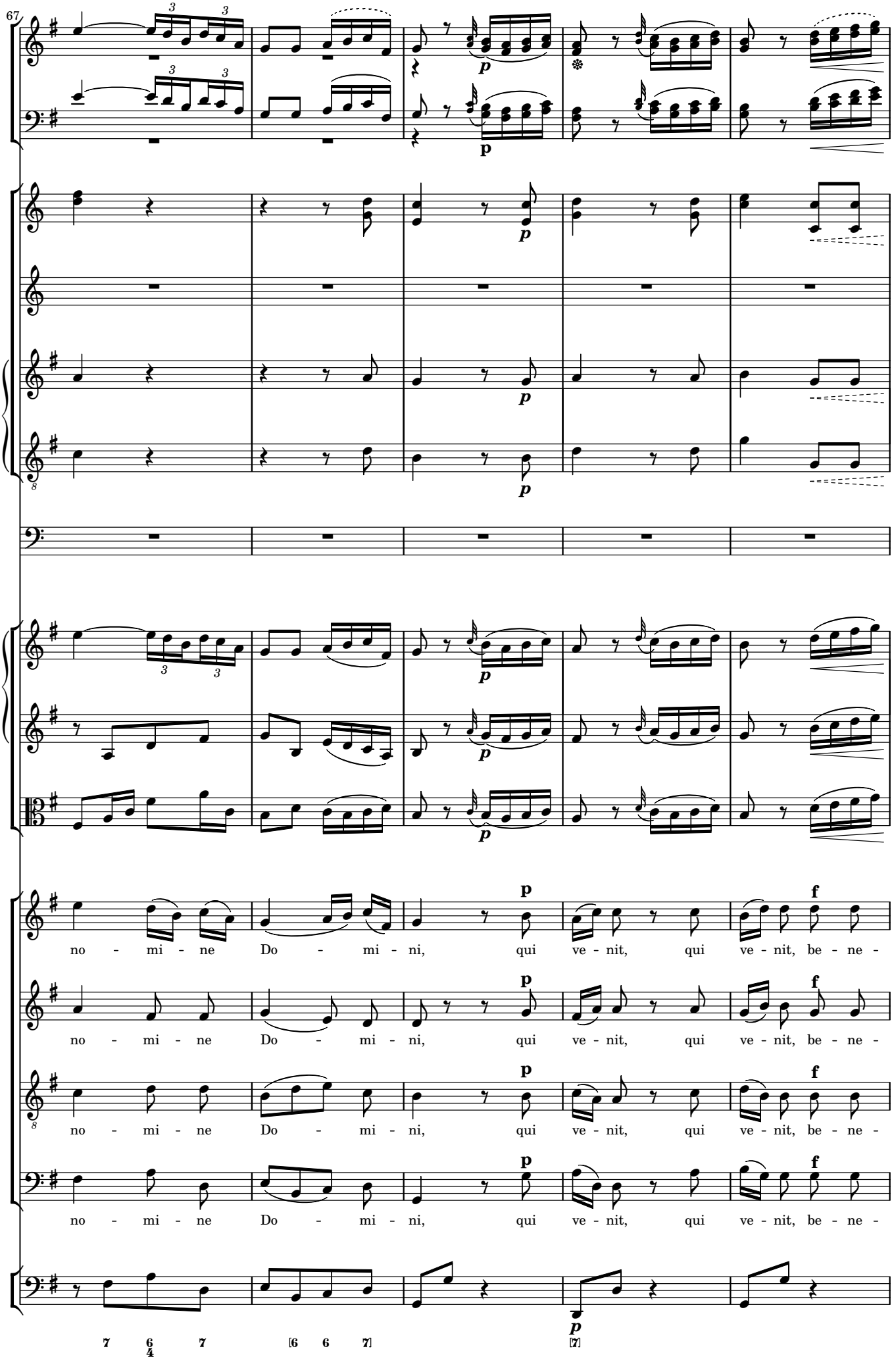
67
no - mi - ne Do - mi - ni, qui ve - nit, qui ve - nit, be - ne -
no - mi - ne Do - mi - ni, qui ve - nit, qui ve - nit, be - ne -
no - mi - ne Do - mi - ni, qui ve - nit, qui ve - nit, be - ne -
no - mi - ne Do - mi - ni, qui ve - nit, qui ve - nit, be - ne -

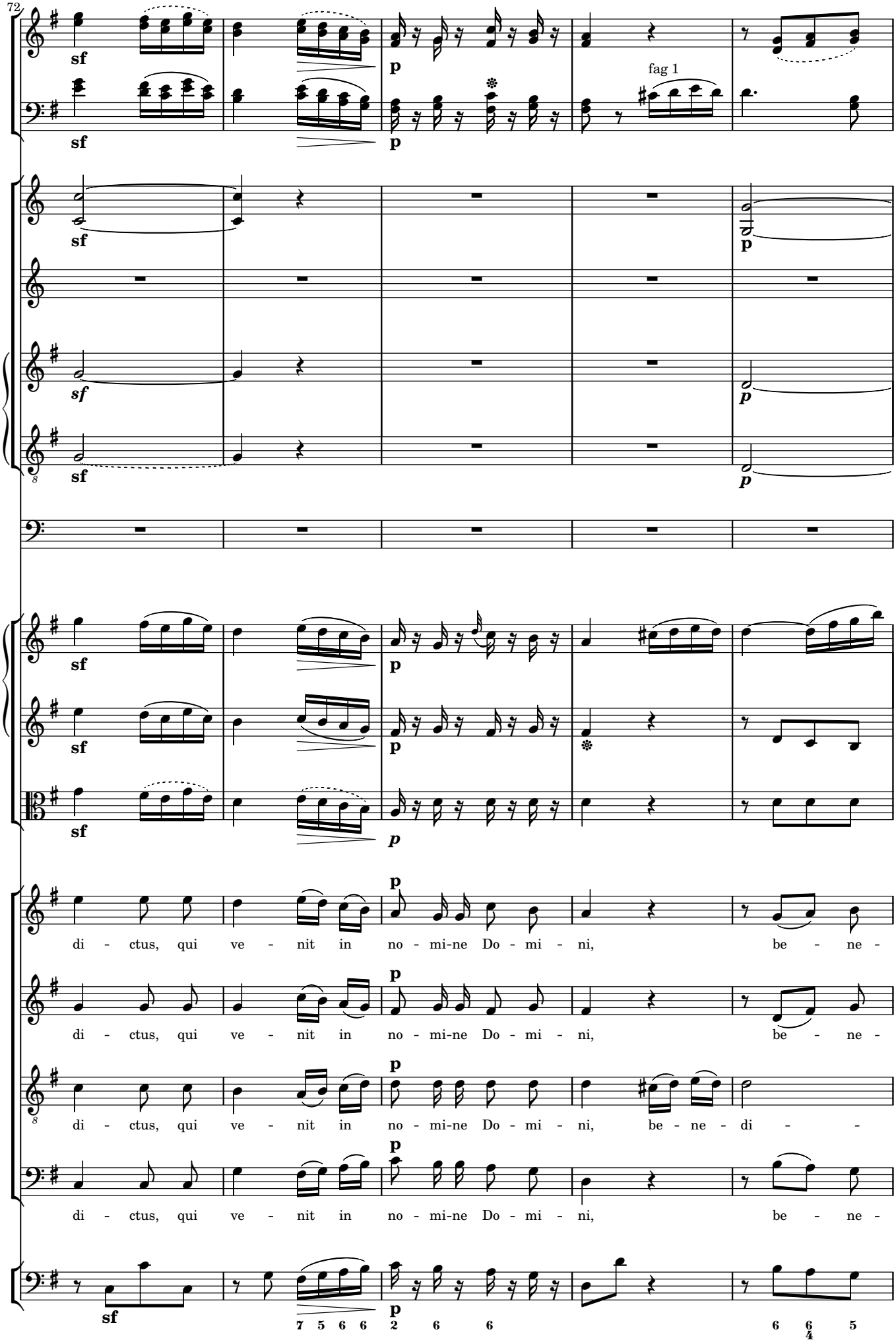
72
fag 1
di - ctus, qui ve - nit in no - mi-ne Do - mi - ni, be - ne -
di - ctus, qui ve - nit in no - mi-ne Do - mi - ni, be - ne -
di - ctus, qui ve - nit in no - mi-ne Do - mi - ni, be - ne - di - -
di - ctus, qui ve - nit in no - mi-ne Do - mi - ni, be - ne -

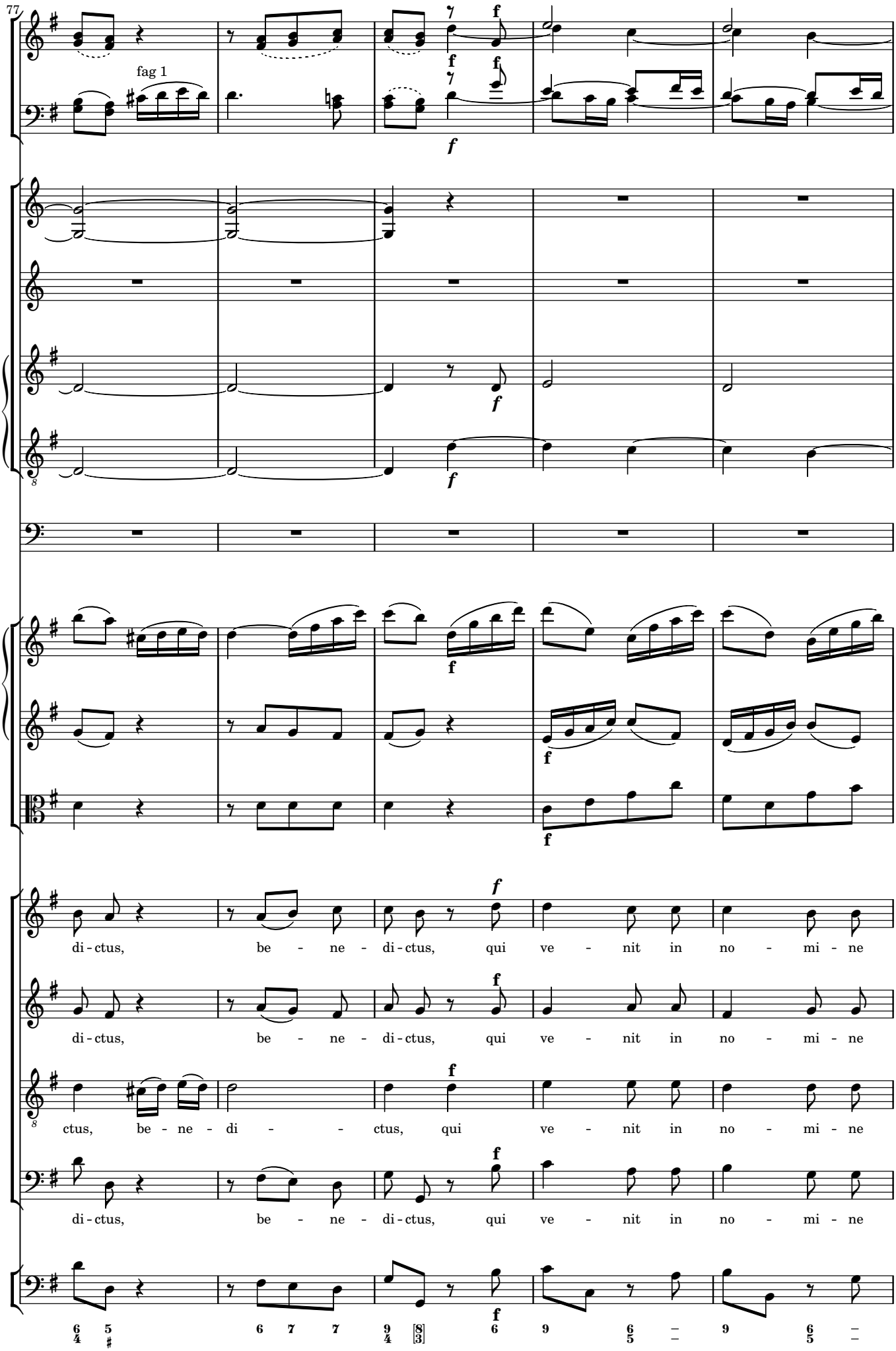
77
fag 1
di - ctus, be - ne - di - ctus, qui ve - nit in no - mi - ne
di - ctus, be - ne - di - ctus, qui ve - nit in no - mi - ne
ctus, be - ne - di - ctus, qui ve - nit in no - mi - ne
di - ctus, be - ne - di - ctus, qui ve - nit in no - mi - ne

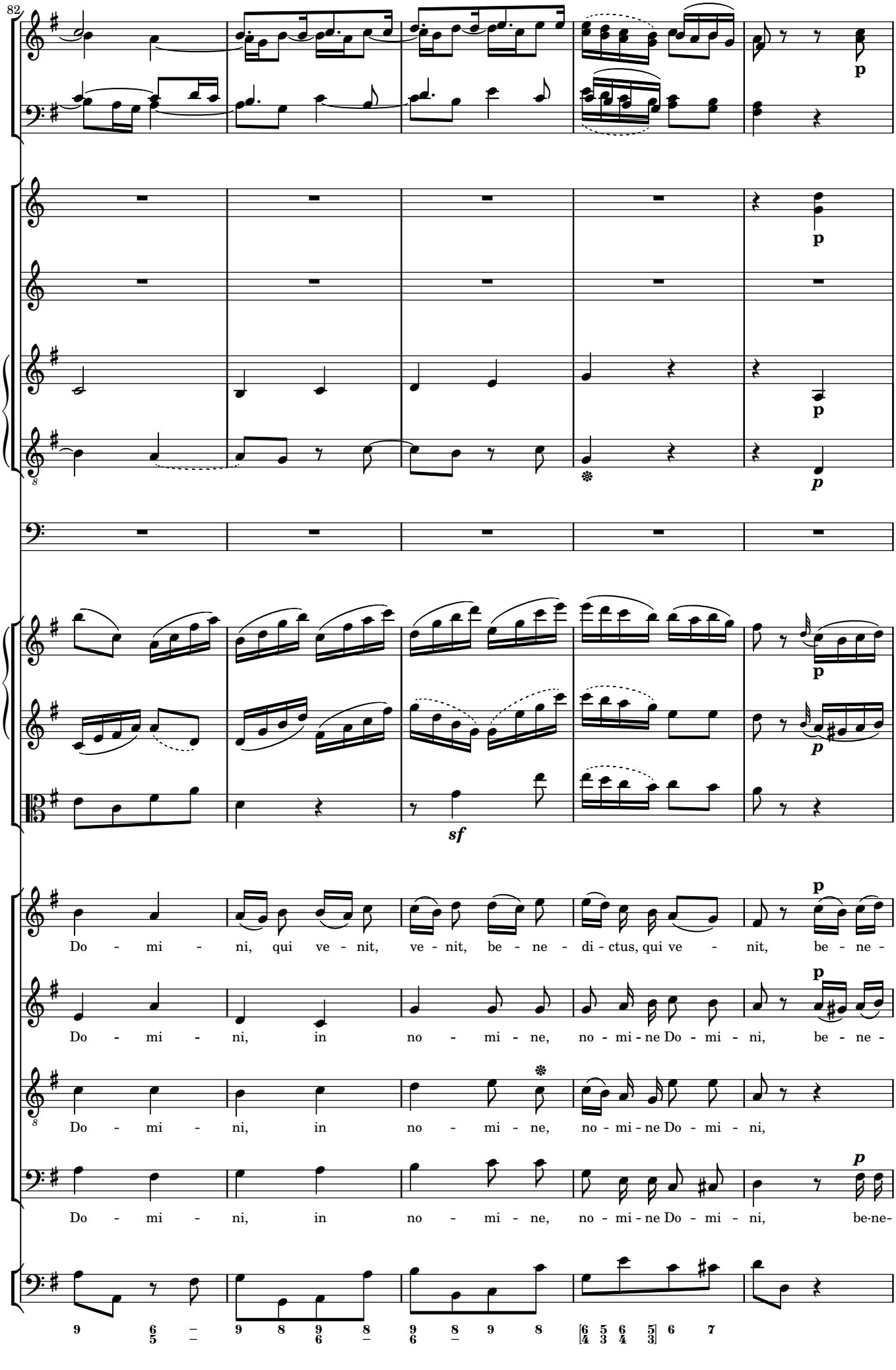
82
p
p
p
p
sf
p
p
Do - mi - ni, qui ve - nit, ve - nit, be - ne - di - ctus, qui ve - nit, be - ne -
Do - mi - ni, in no - mi - ne, no - mi - ne Do - mi - ni, be - ne -
Do - mi - ni, in no - mi - ne, no - mi - ne Do - mi - ni,
p
Do - mi - ni, in no - mi - ne, no - mi - ne Do - mi - ni, be-ne-

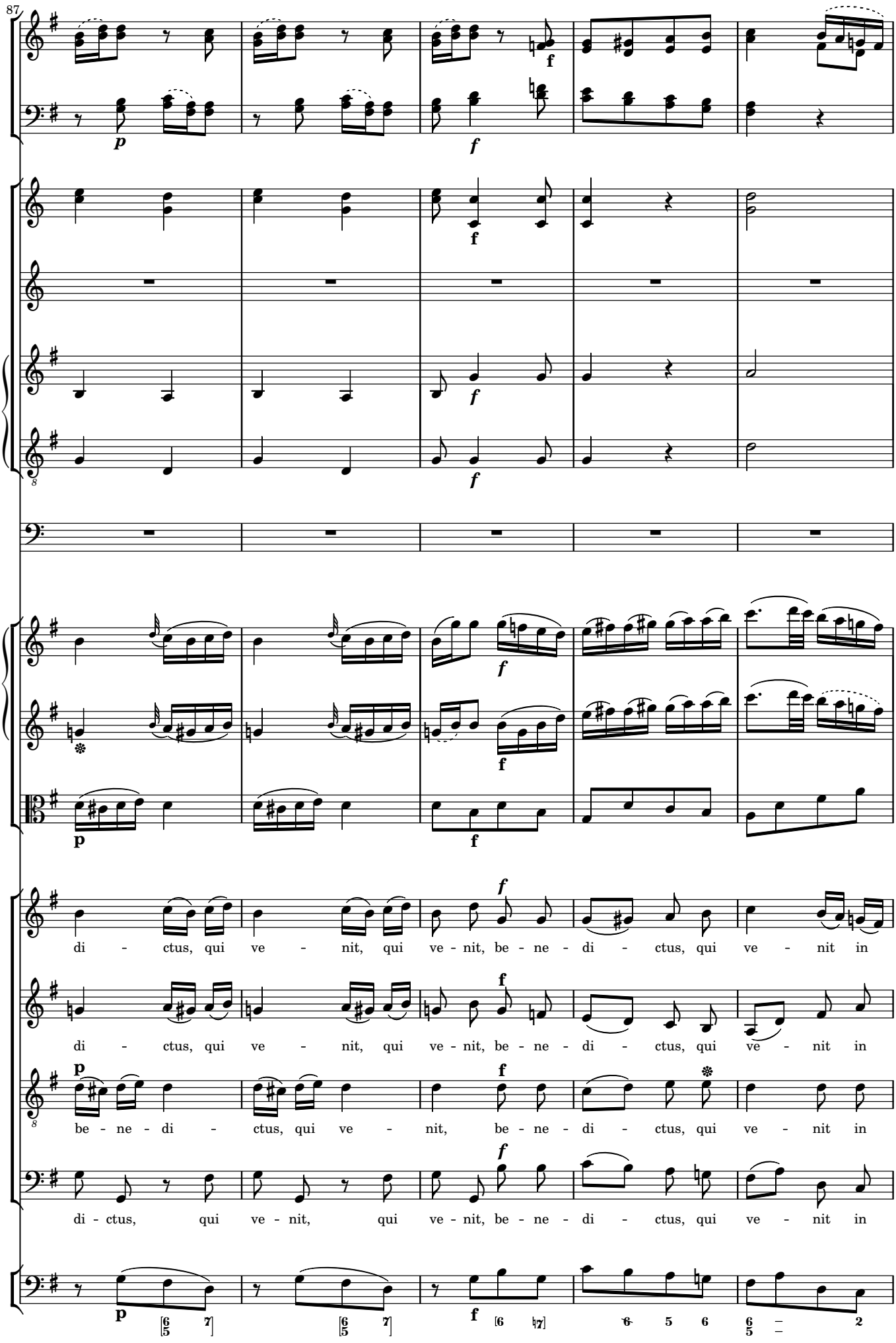
87
di - ctus, qui ve - nit, qui ve - nit, be - ne - di - ctus, qui ve - nit in
di - ctus, qui ve - nit, qui ve - nit, be - ne - di - ctus, qui ve - nit in
be - ne - di - ctus, qui ve - nit, be - ne - di - ctus, qui ve - nit in
di - ctus, qui ve - nit, qui ve - nit, be - ne - di - ctus, qui ve - nit in

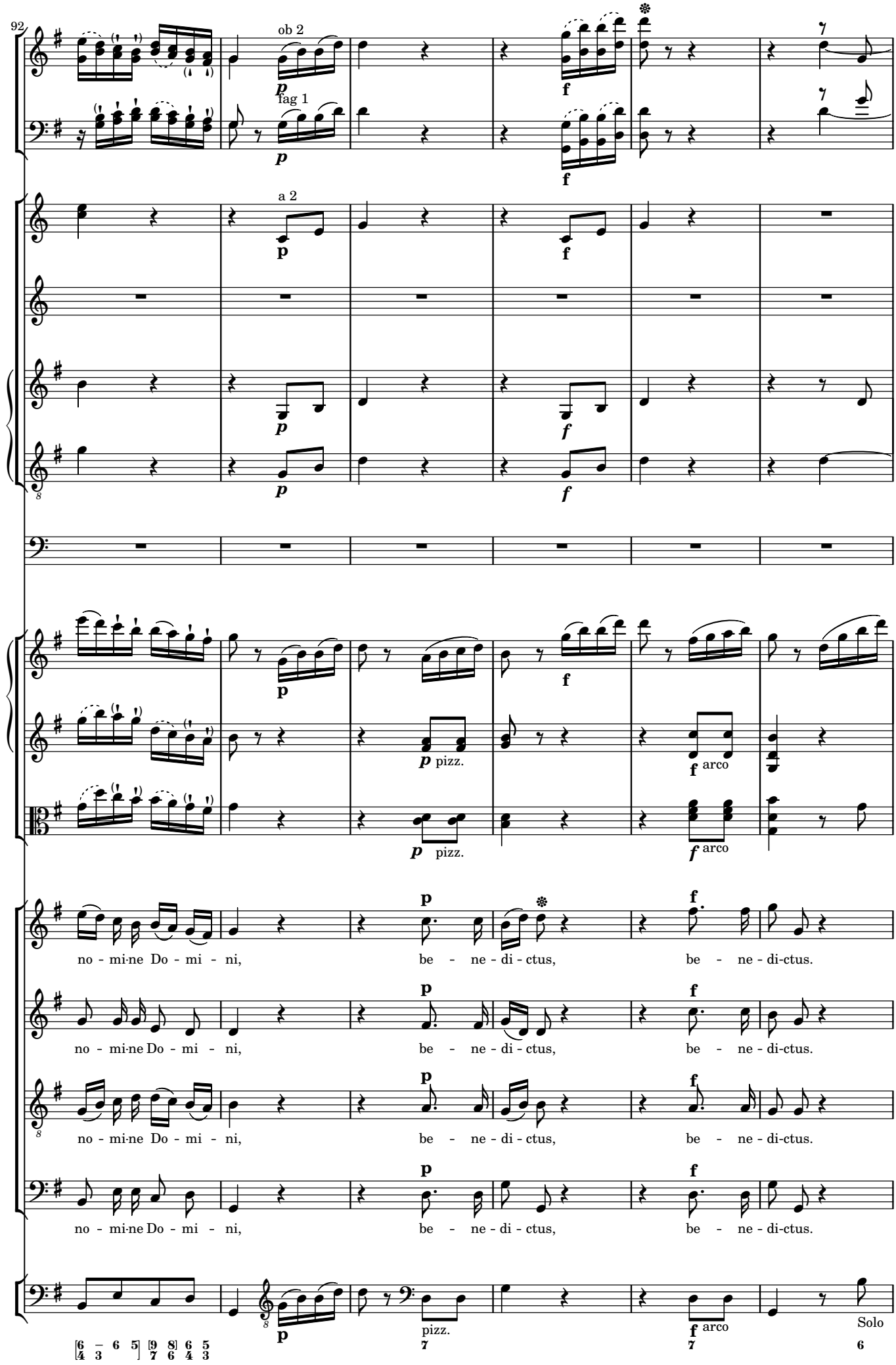
92
ob 2
fag 1
a 2
p
f
pizz.
arco
no - mi-ne Do - mi - ni,
be - ne - di - ctus,
be - ne - di-ctus.
Solo

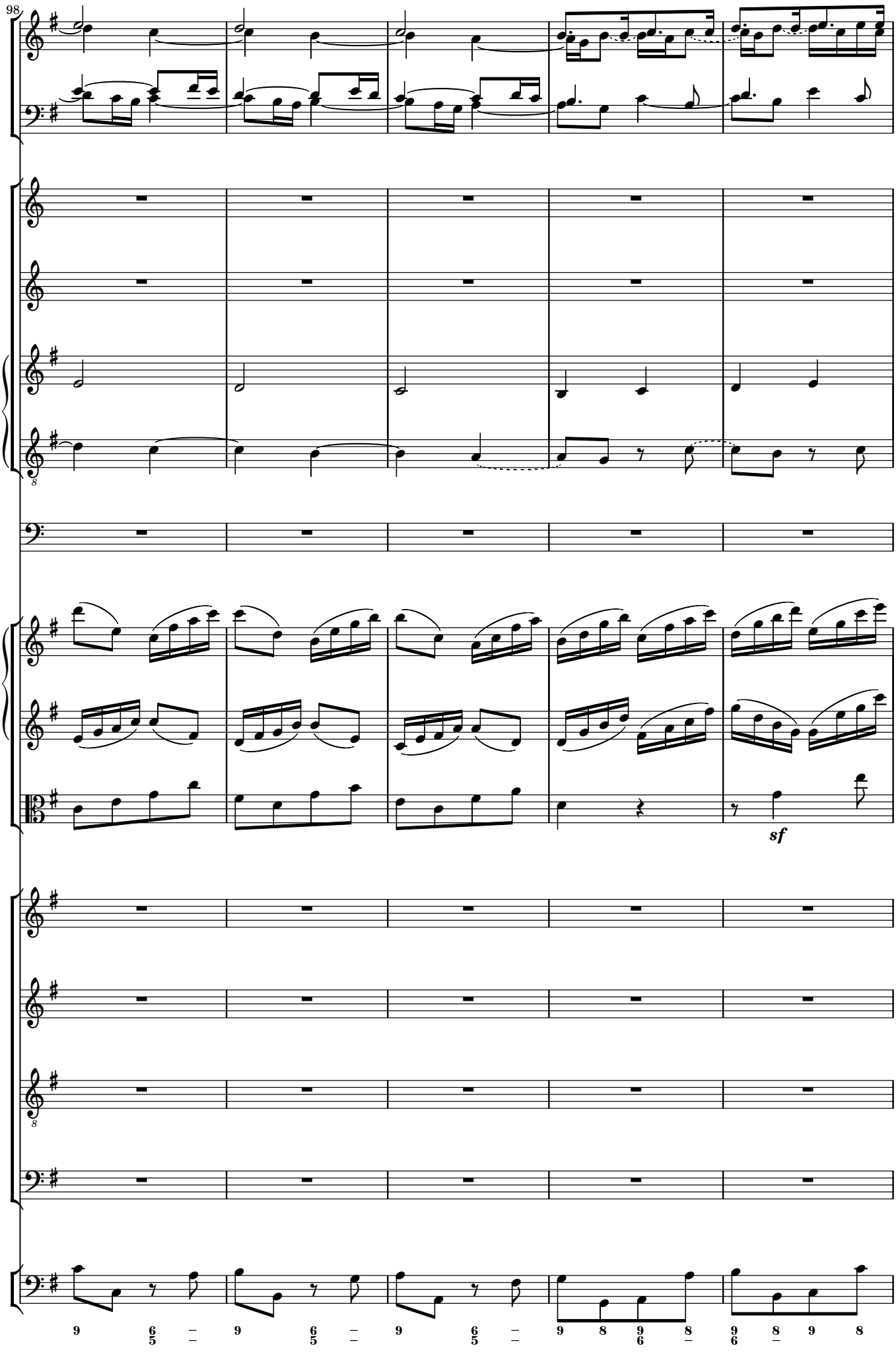
98
sf

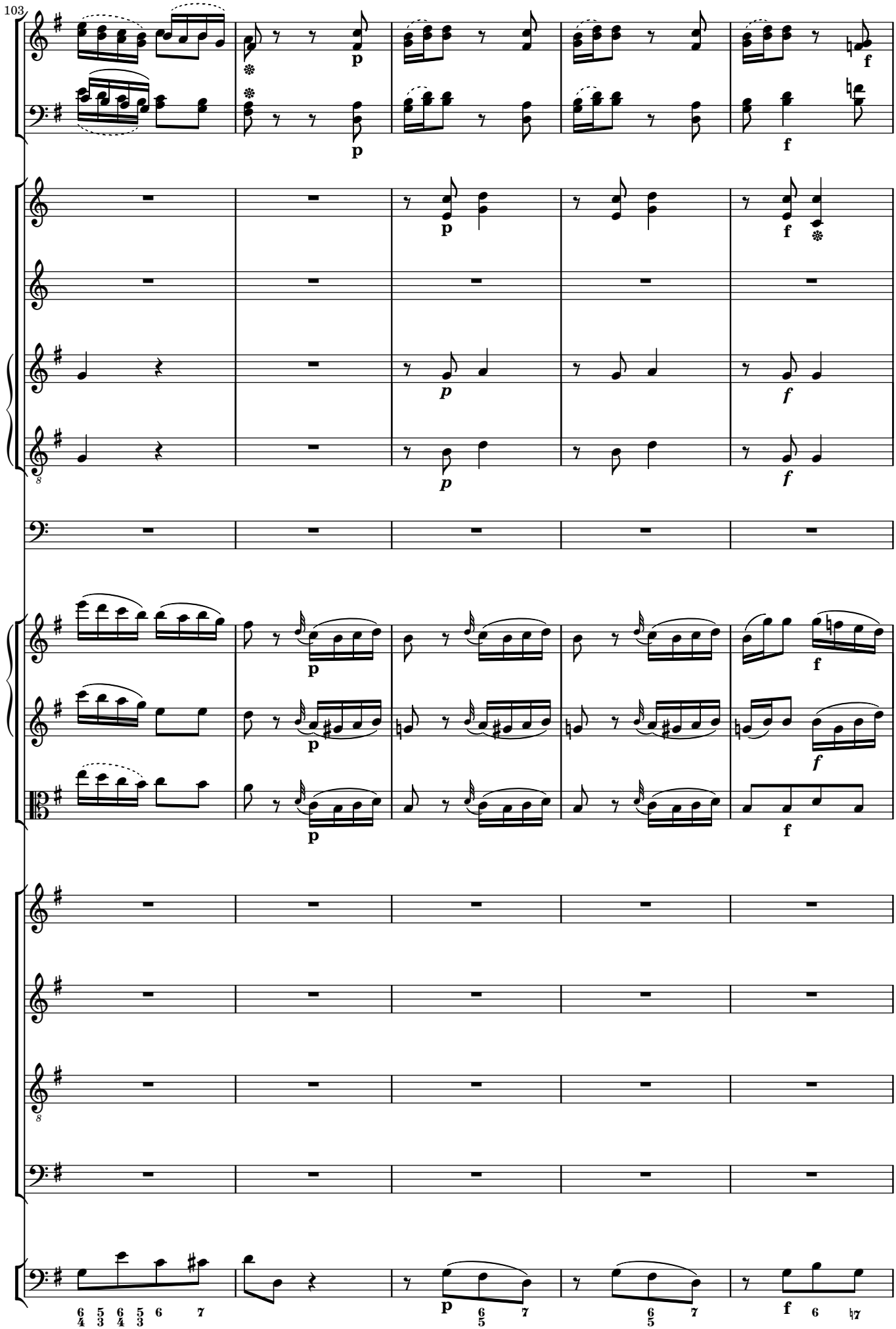
103

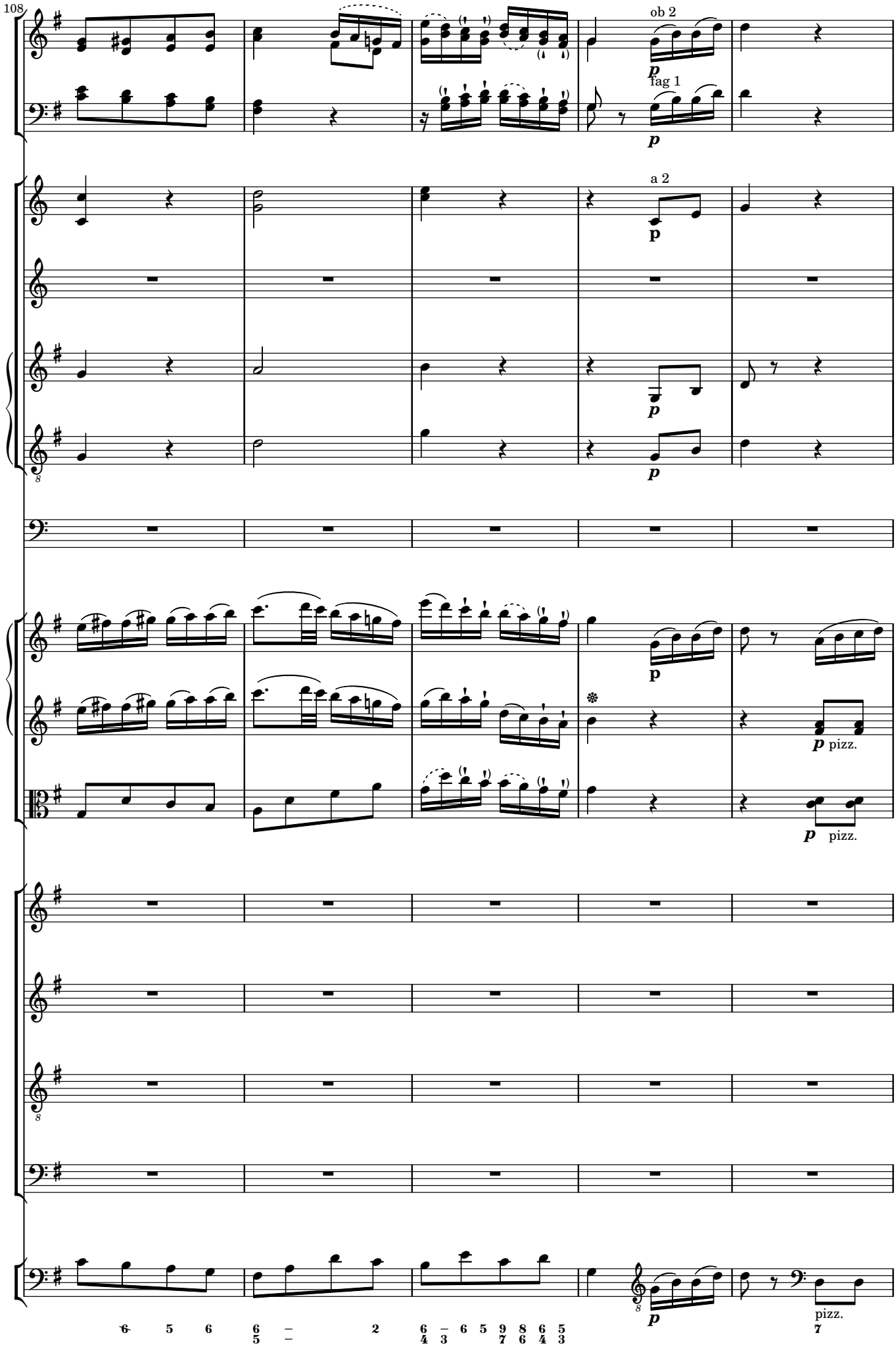
108
ob 2
fag 1
a 2
p
pizz.

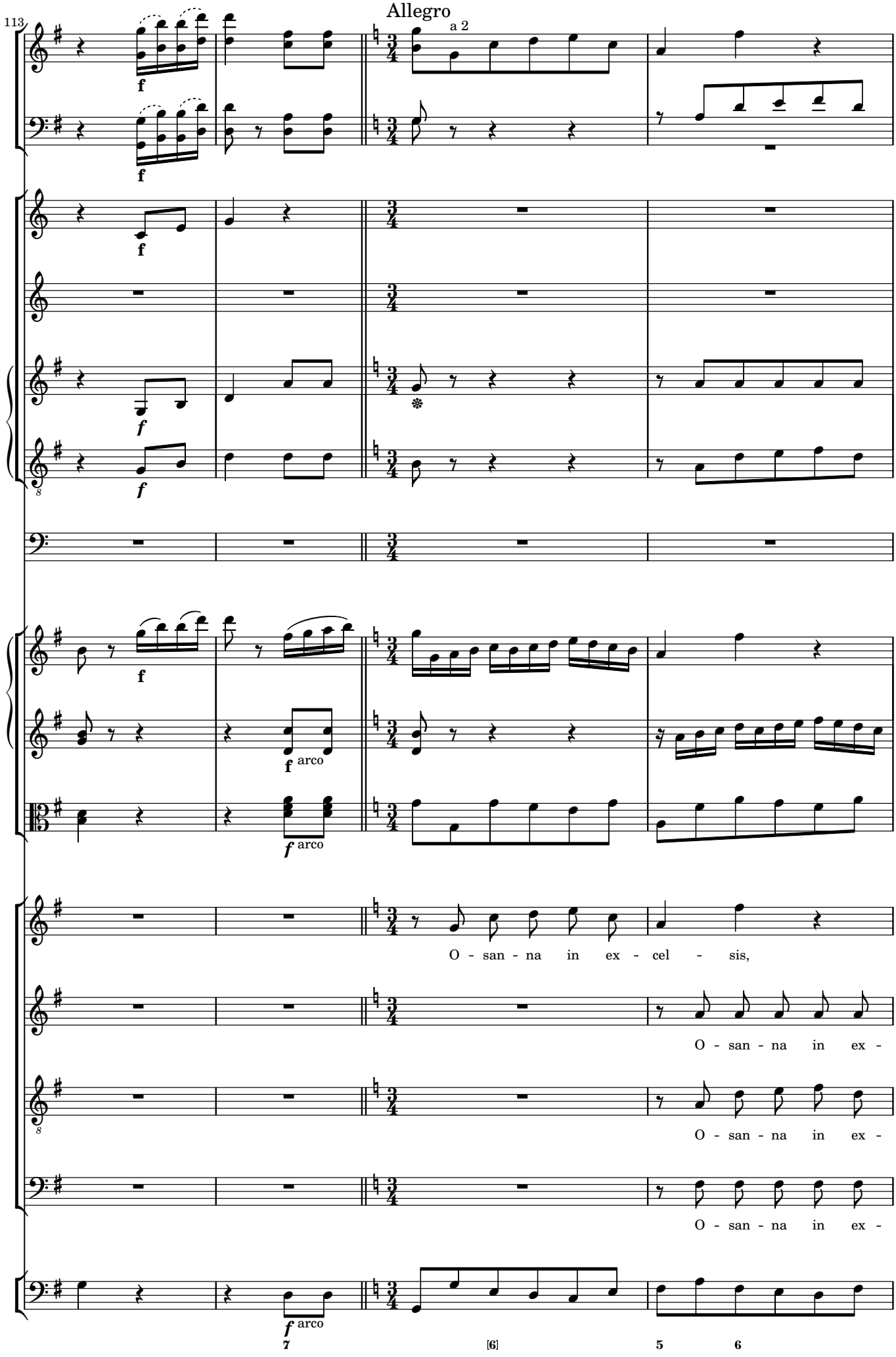
Allegro
a 2
arco
arco
arco
O - san - na in ex - cel - sis,
O - san - na in ex -
O - san - na in ex -
O - san - na in ex -
7
[6]
5
6

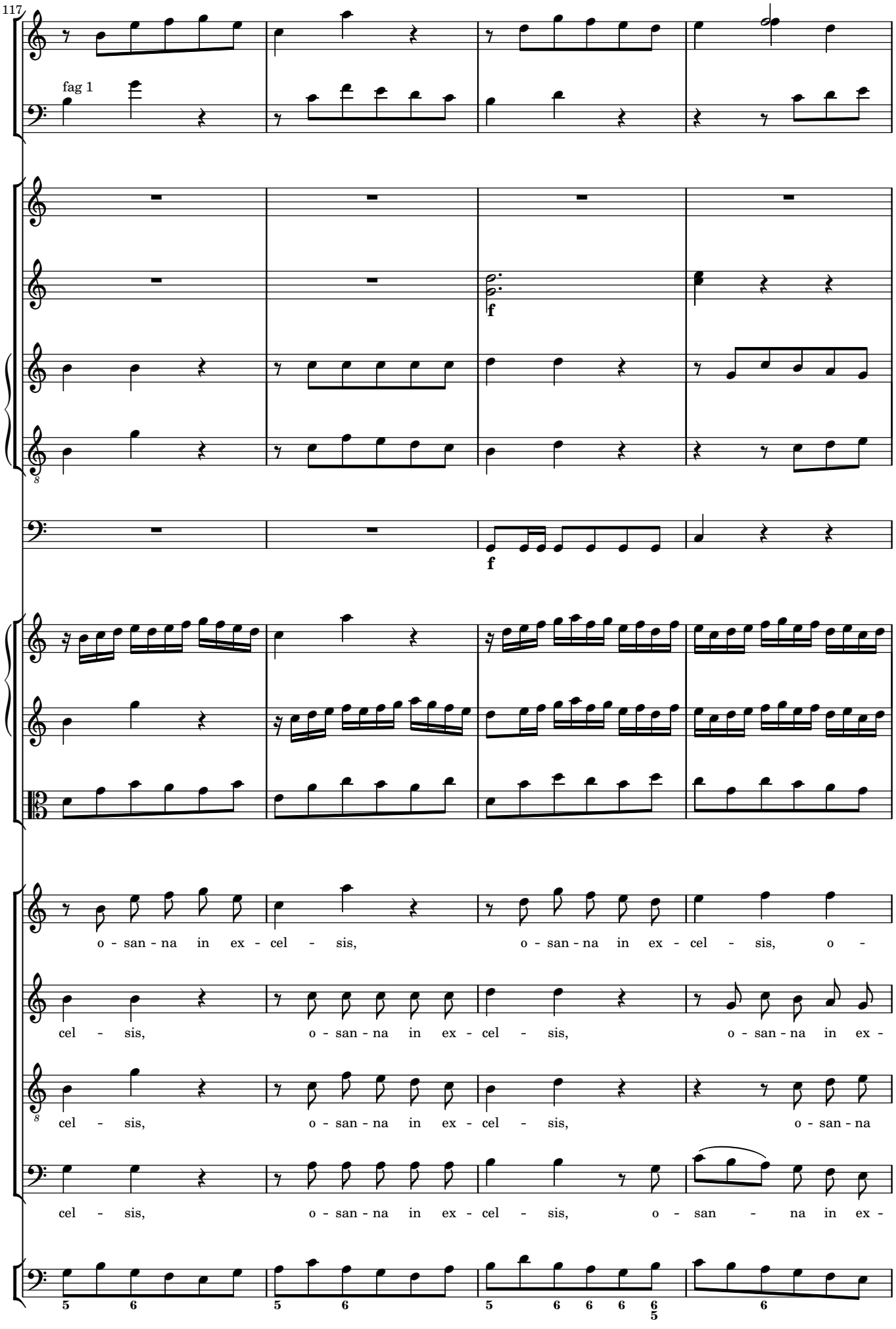
117
fag 1
f
f
o - san - na in ex - cel - sis, o - san - na in ex - cel - sis, o -
cel - sis, o - san - na in ex - cel - sis, o - san - na in ex -
cel - sis, o - san - na in ex - cel - sis, o - san - na
cel - sis, o - san - na in ex - cel - sis, o - san - na in ex -

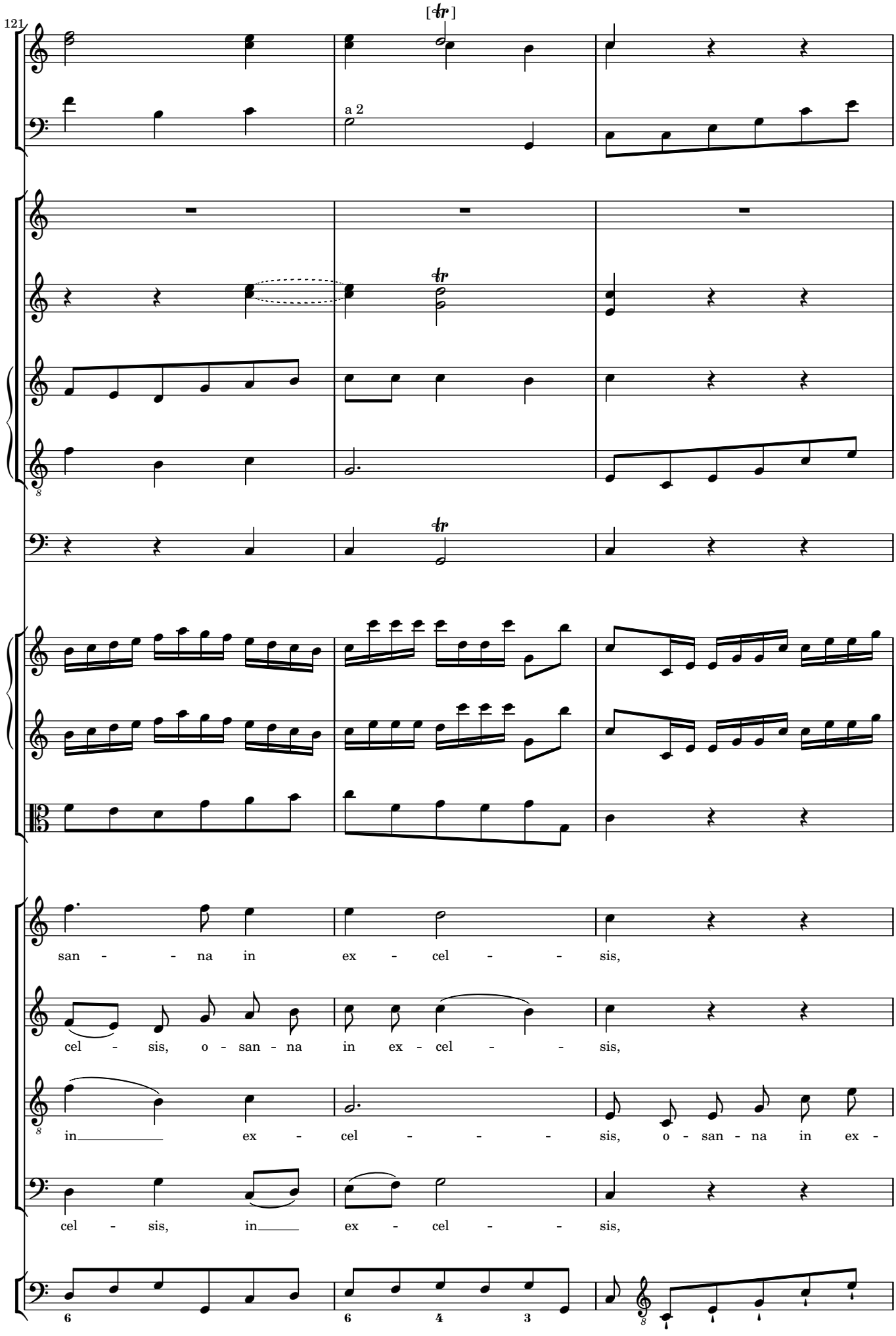
121
[tr]
a 2
tr
tr
san - - na in ex - cel - - sis,
cel - sis, o - san - na in ex - cel - - sis,
in ex - cel - - - sis, o - san - na in ex -
cel - sis, in ex - cel - - sis,
6
6 4 3

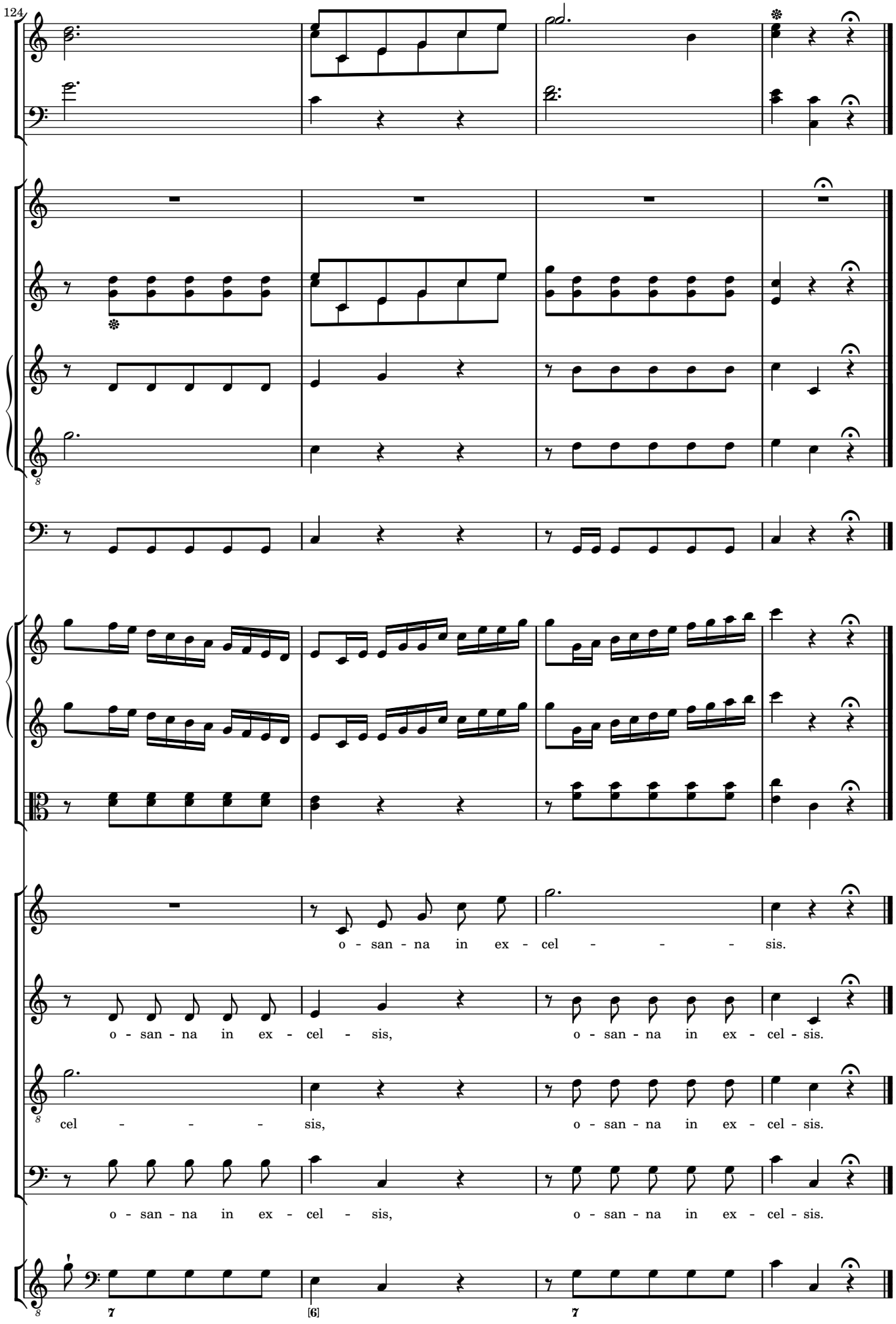
124
o - san - na in ex - cel - - - - sis.
o - san - na in ex - cel - sis, o - san - na in ex - cel - sis.
cel - - - - sis, o - san - na in ex - cel - sis.
o - san - na in ex - cel - sis, o - san - na in ex - cel - sis.
7
[6]
7

6 AGNUS DEI

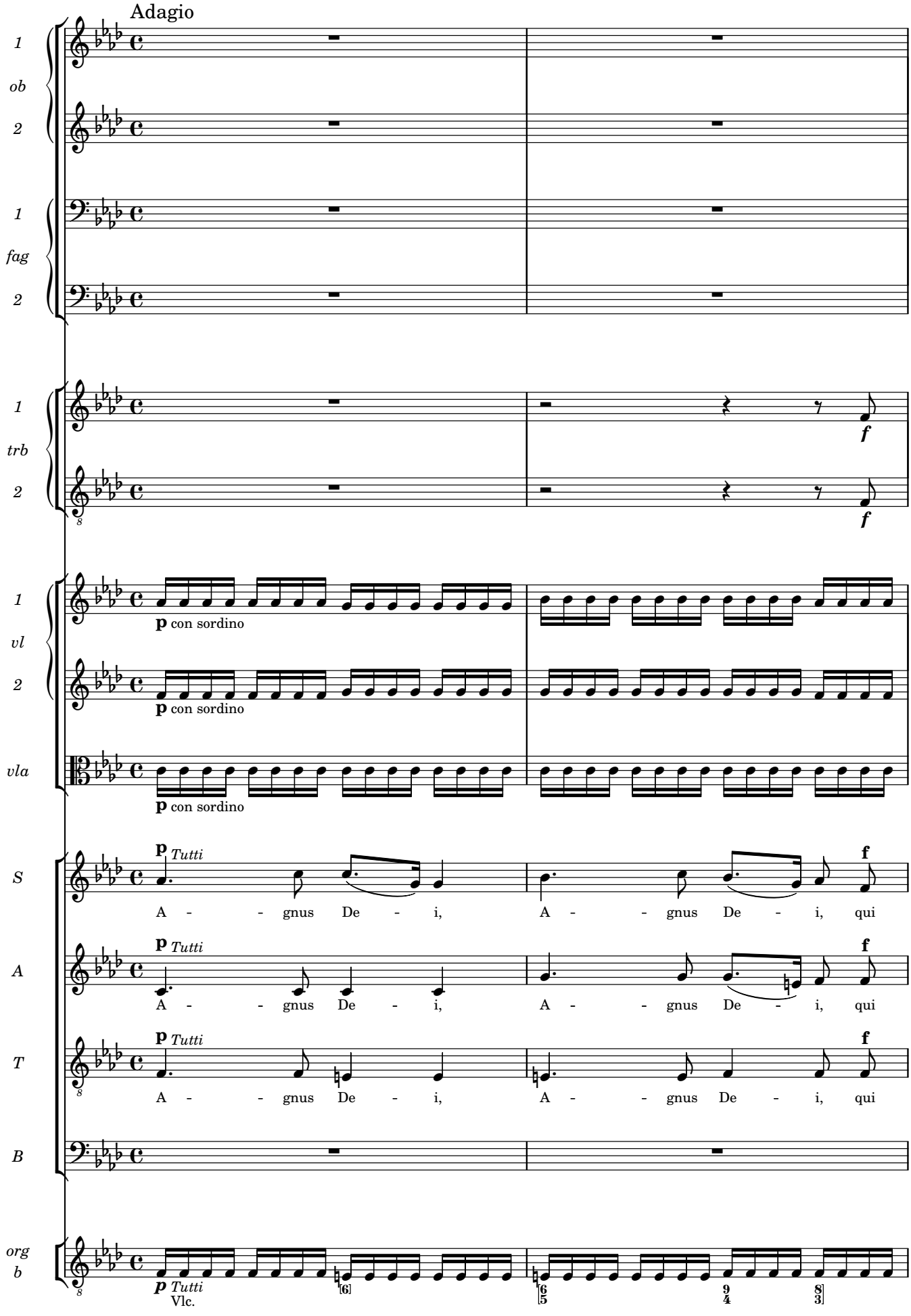
Adagio
1
ob
2
1
fag
2
1
trb
2
f
f
1
vl
2
vla
p con sordino
p con sordino
p con sordino
S
A
T
B
p Tutti
A - - gnus De - i,
A - - gnus De - i, qui
p Tutti
A - - gnus De - i,
A - - gnus De - i, qui
p Tutti
A - - gnus De - i,
A - - gnus De - i, qui
f
f
f
org
b
p Tutti
Vlc.

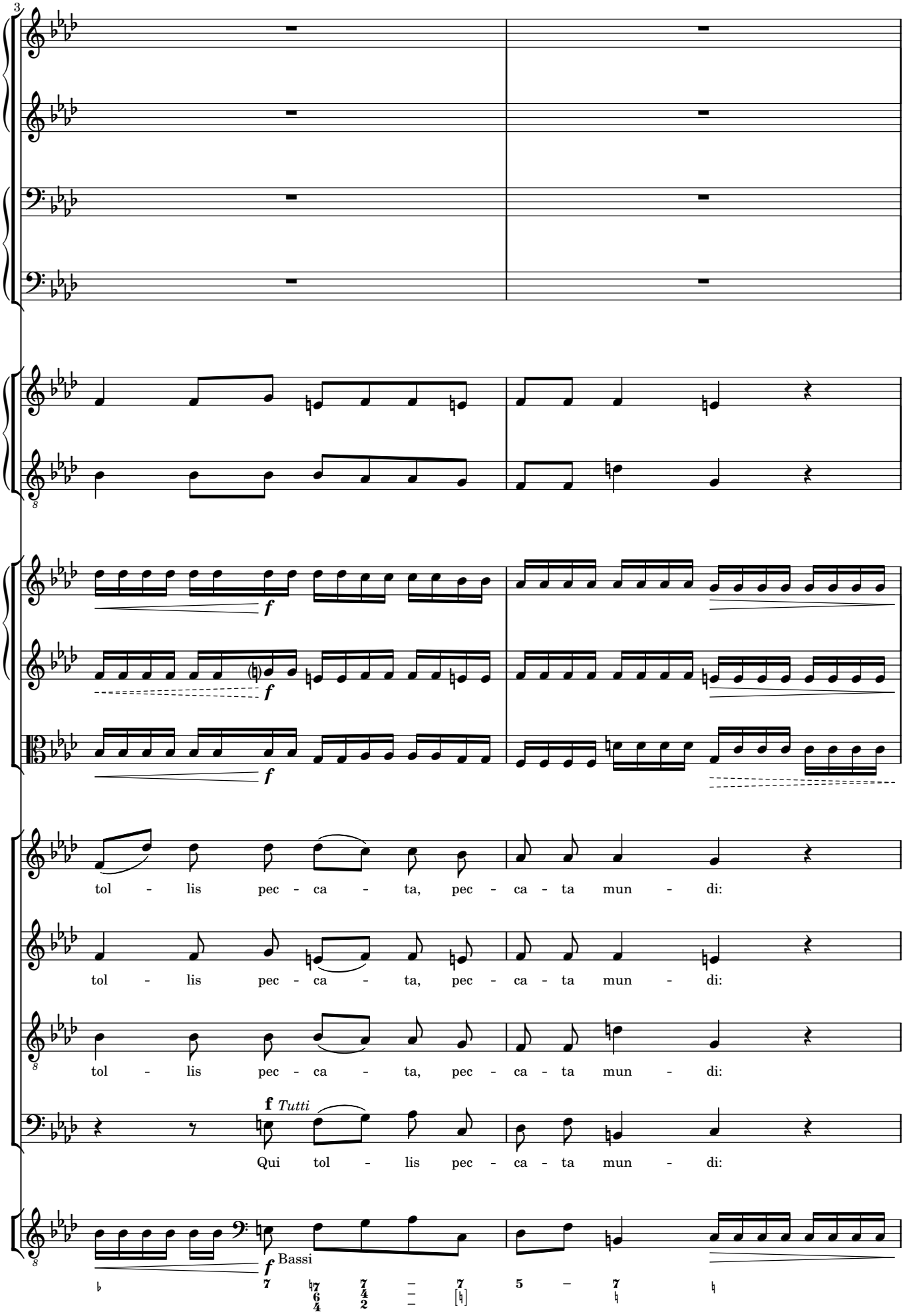
3
f
f
f
tol - lis pec - ca - ta, pec - ca - ta mun - di:
tol - lis pec - ca - ta, pec - ca - ta mun - di:
tol - lis pec - ca - ta, pec - ca - ta mun - di:
f Tutti
Qui tol - lis pec - ca - ta mun - di:
f Bassi

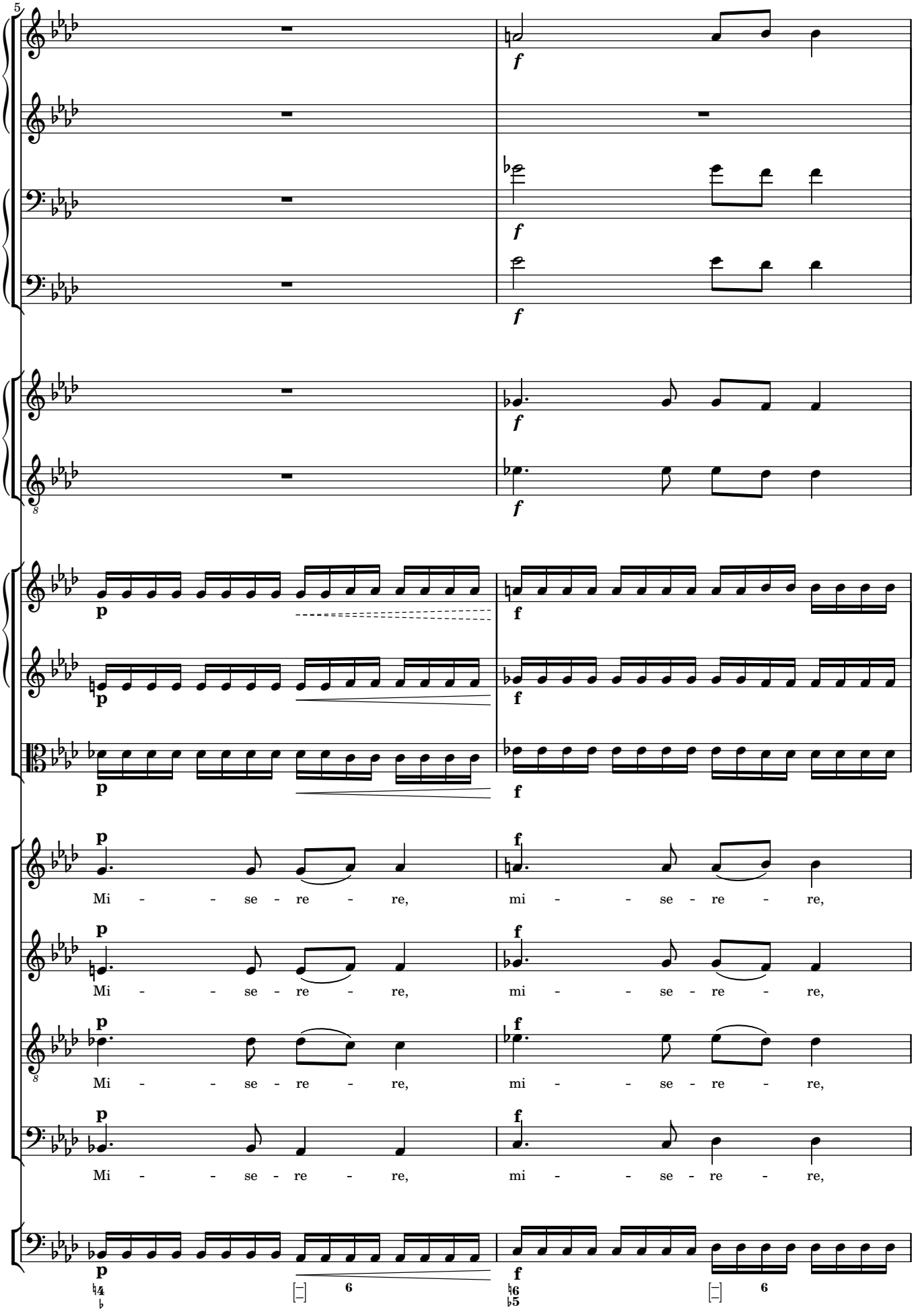
Mi - - se - re - re, mi - - se - re - re,
Mi - - se - re - re, mi - - se - re - re,
Mi - - se - re - re, mi - - se - re - re,
Mi - - se - re - re, mi - - se - re - re,

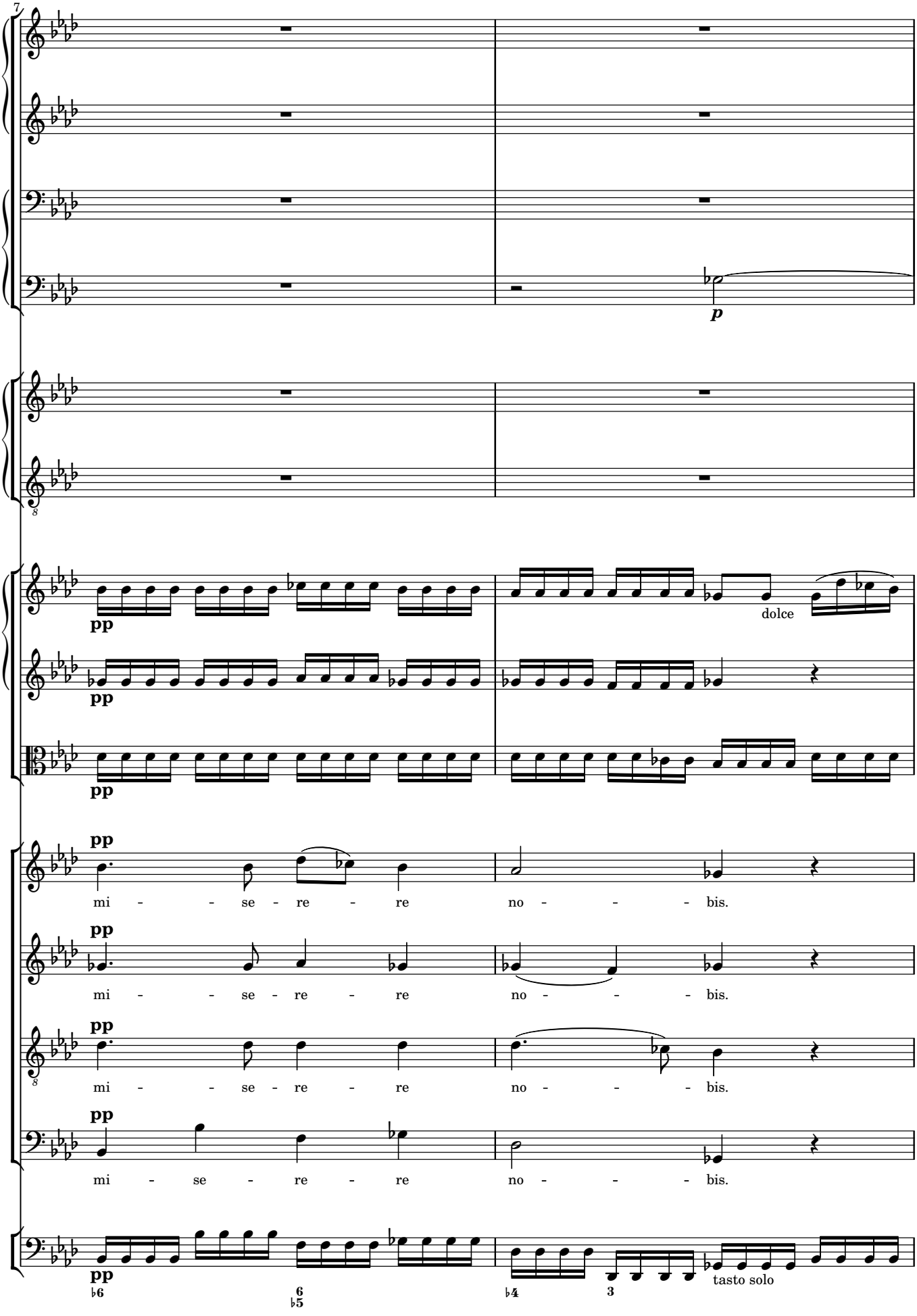
7
8
p
pp
dolce
mi - - se - re - re no - - - bis.
mi - - se - re - re no - - - bis.
mi - - se - re - re no - - - bis.
mi - se - re - re no - - - bis.
♭6
6
♭5
♭4
3
tasto solo

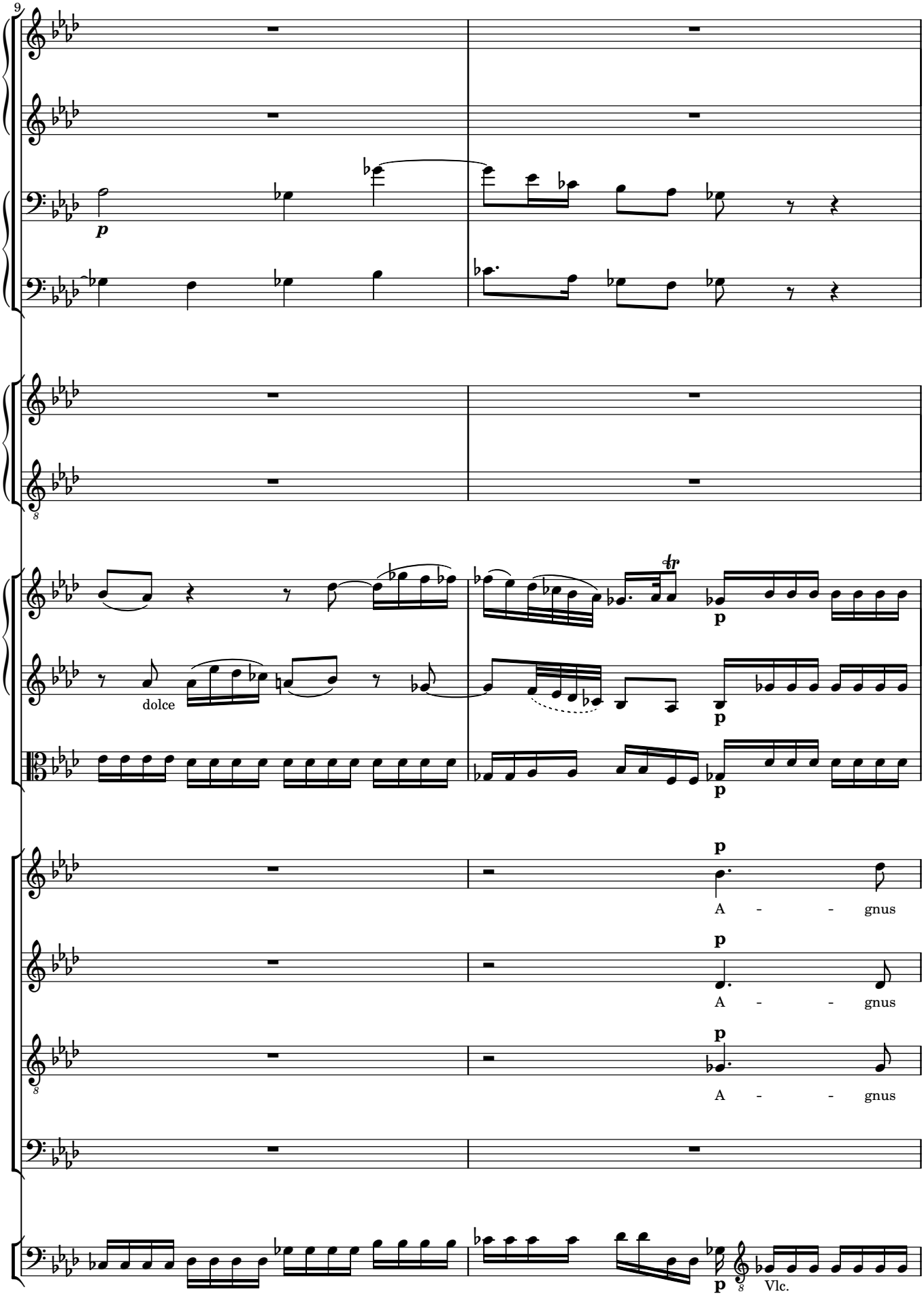
9
p
dolce
p
p
p
A - - gnus
p
A - - gnus
p
A - - gnus
p
8
Vlc.

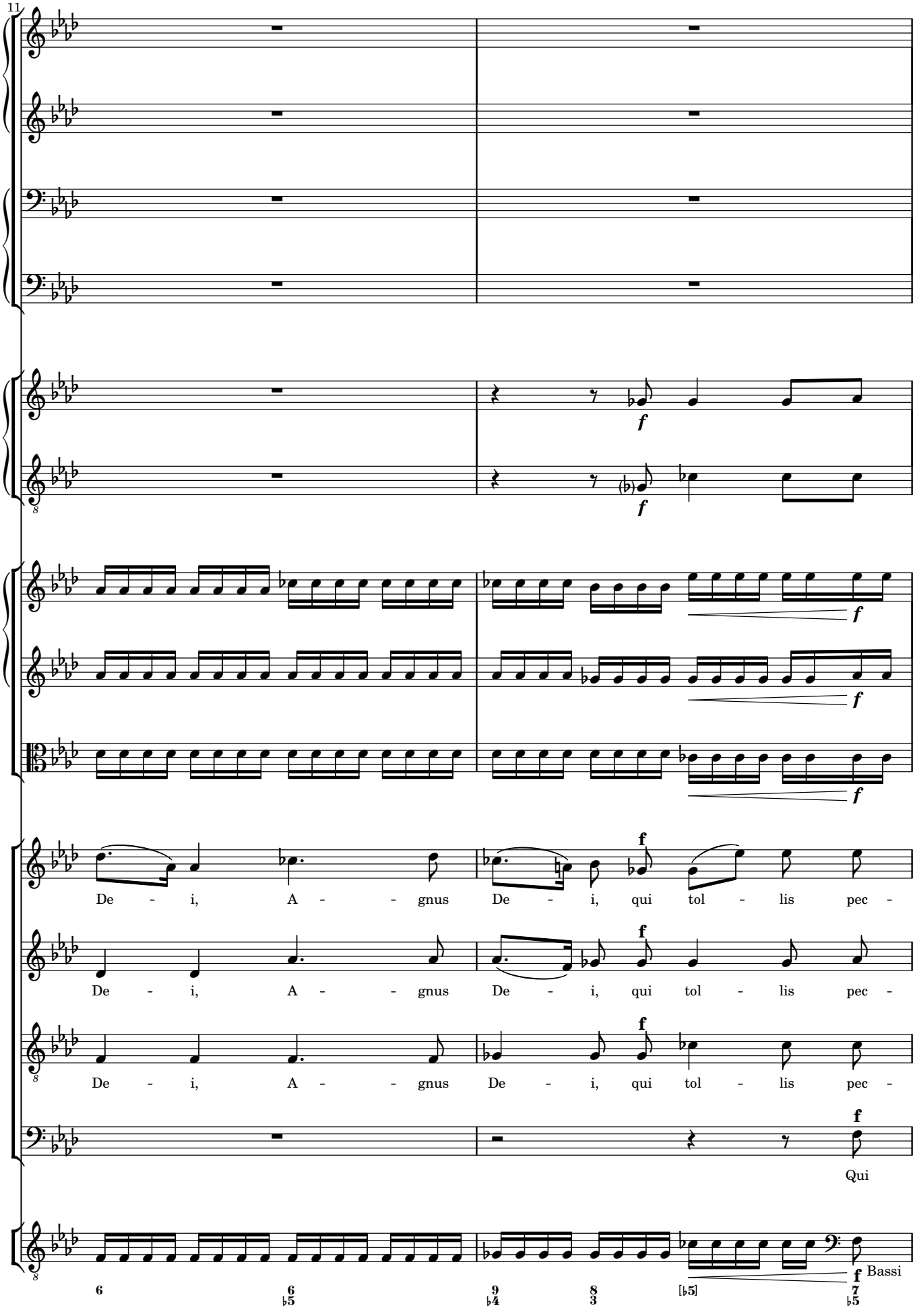
11
f
f
f
f
f
De - i, A - - gnus De - i, qui tol - lis pec -
De - i, A - - gnus De - i, qui tol - lis pec -
De - i, A - - gnus De - i, qui tol - lis pec -
Qui
Bassi
6
6 ♭5
9 ♭4
8 3
[♭5]
7 ♭5

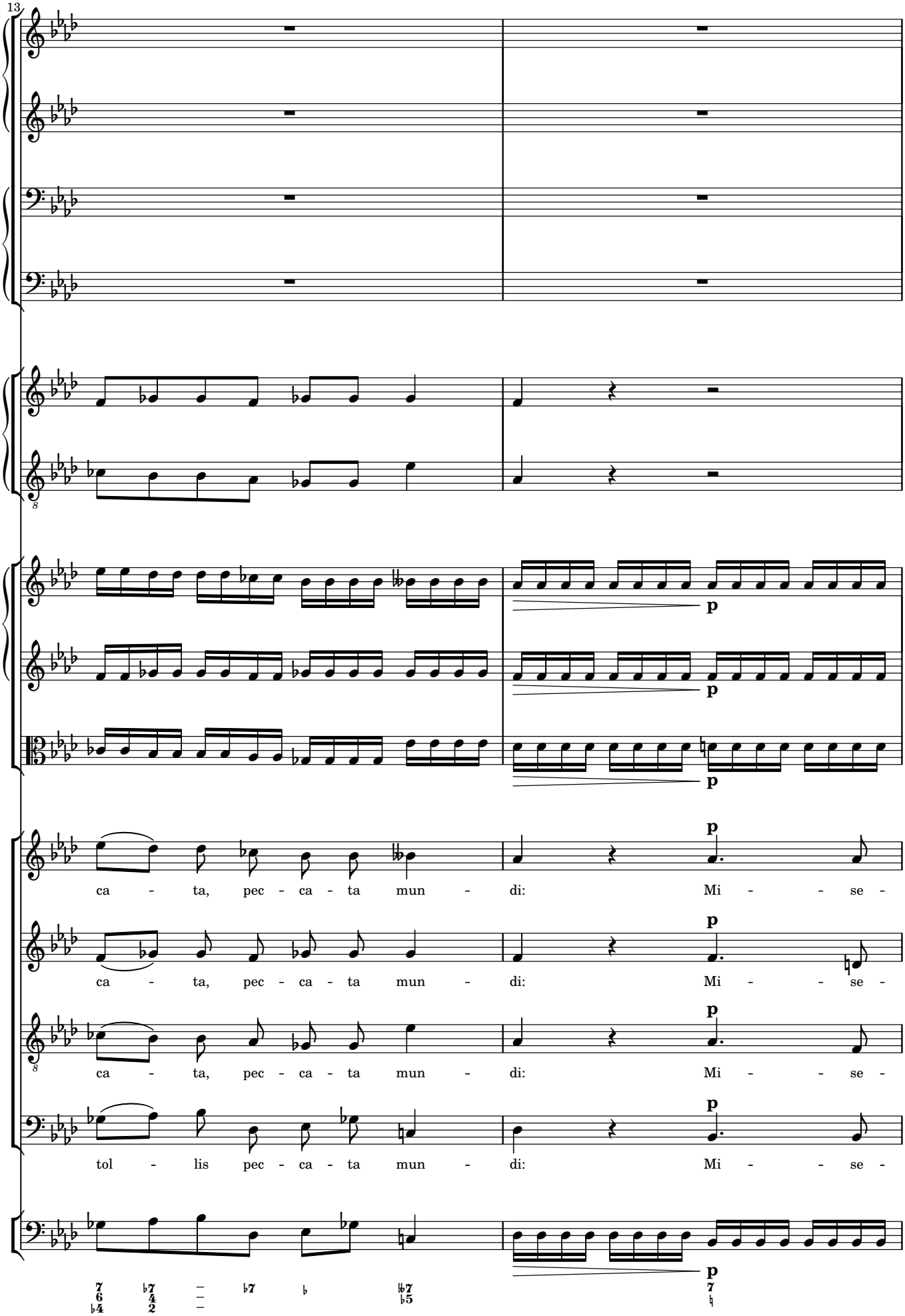
13
p
ca - ta, pec - ca - ta mun - di: Mi - - se -
ca - ta, pec - ca - ta mun - di: Mi - - se -
ca - ta, pec - ca - ta mun - di: Mi - - se -
tol - lis pec - ca - ta mun - di: Mi - - se -

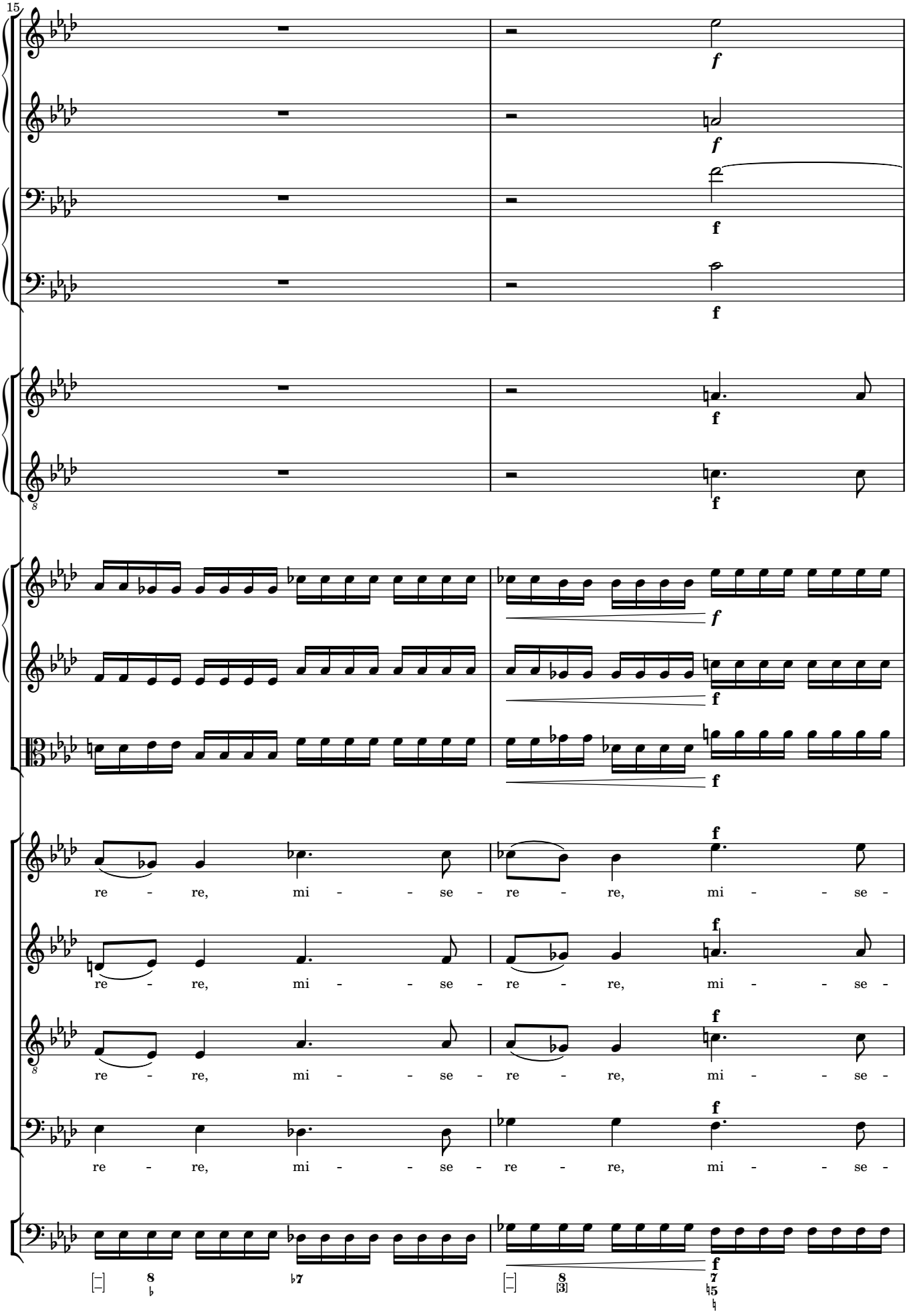
15
re - re, mi - - se - re - re, mi - - se -
re - re, mi - - se - re - re, mi - - se -
re - re, mi - - se - re - re, mi - - se -
re - re, mi - - se - re - re, mi - - se -

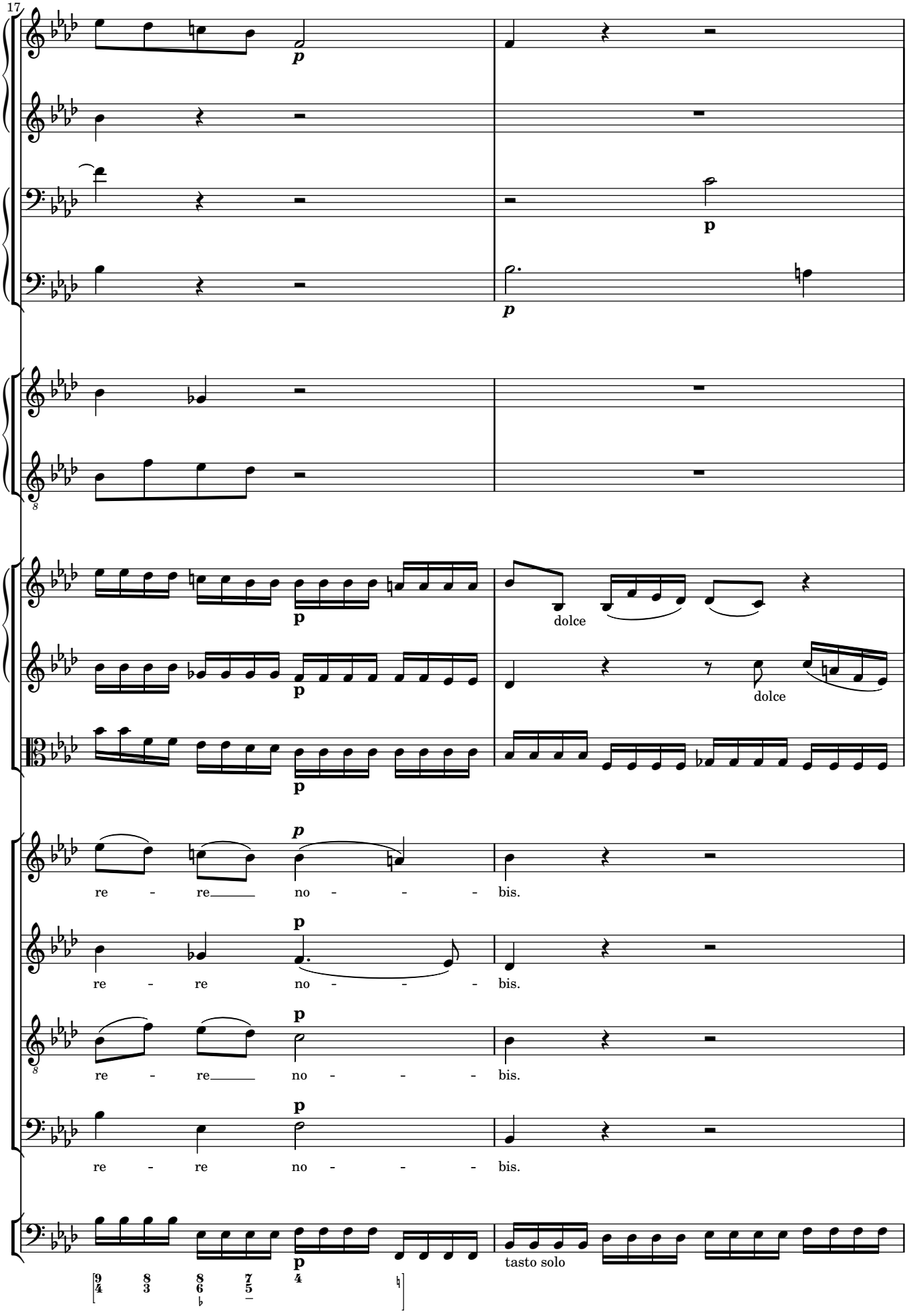
17
p
p
p
dolce
p
dolce
p
p
re - re no - - - bis.
p
re - re no - - - bis.
p
re - re no - - - bis.
p
re - re no - - - bis.
p
tasto solo

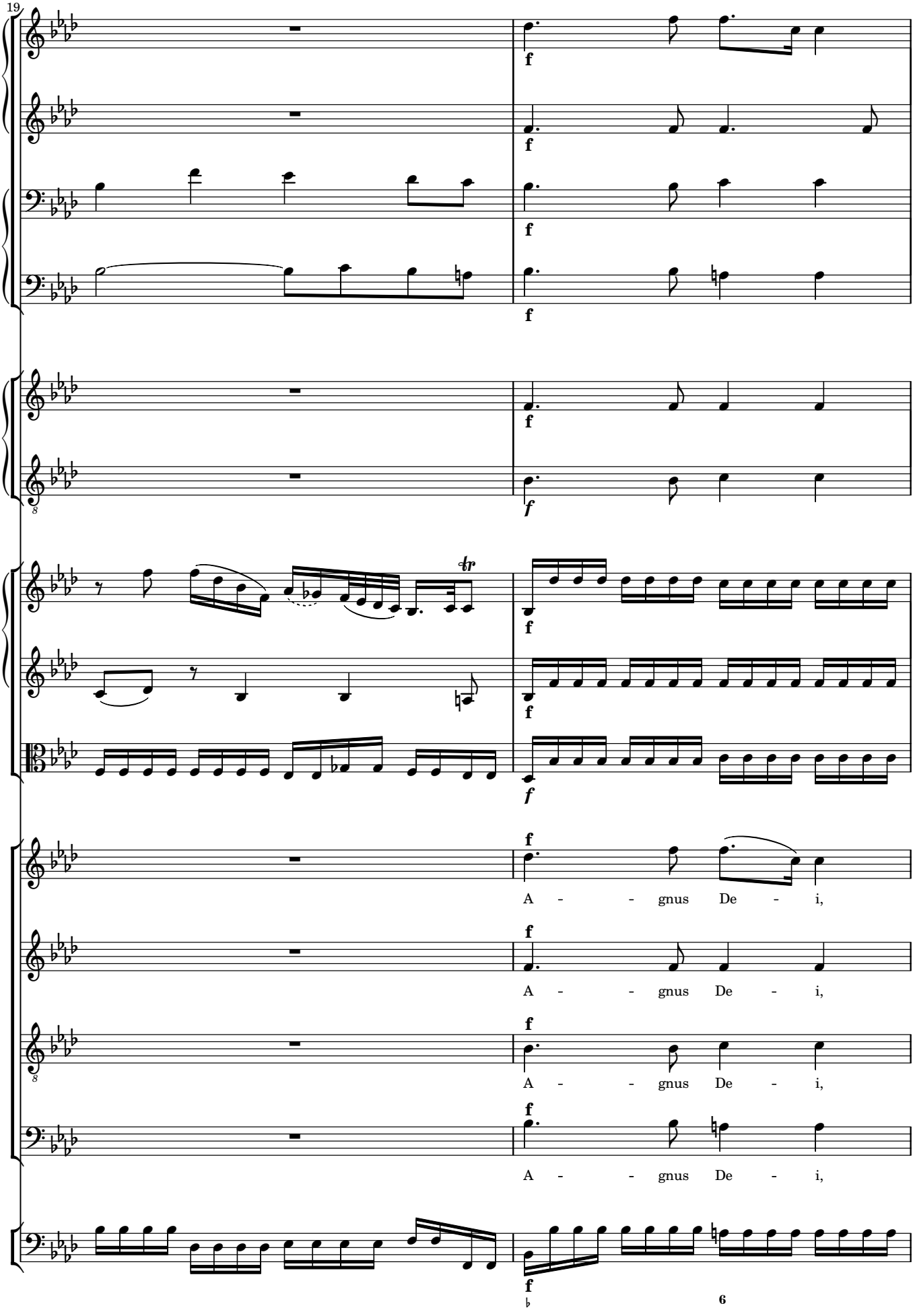
19
A - - gnus De - i,
A - - gnus De - i,
A - - gnus De - i,
A - - gnus De - i,
6

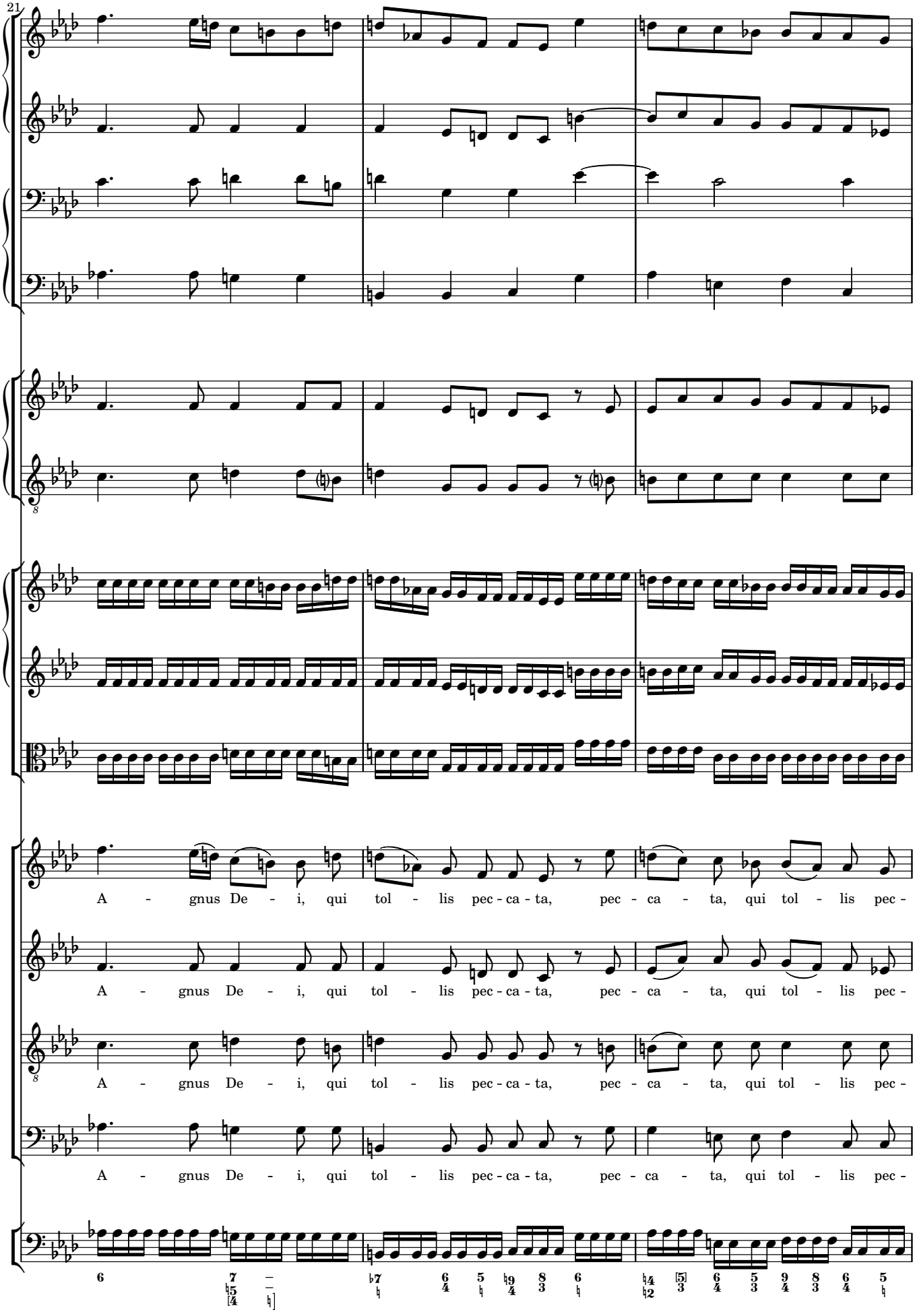
21
A - gnus De - i, qui tol - lis pec - ca - ta, pec - ca - ta, qui tol - lis pec -
A - gnus De - i, qui tol - lis pec - ca - ta, pec - ca - ta, qui tol - lis pec -
A - gnus De - i, qui tol - lis pec - ca - ta, pec - ca - ta, qui tol - lis pec -
A - gnus De - i, qui tol - lis pec - ca - ta, pec - ca - ta, qui tol - lis pec -

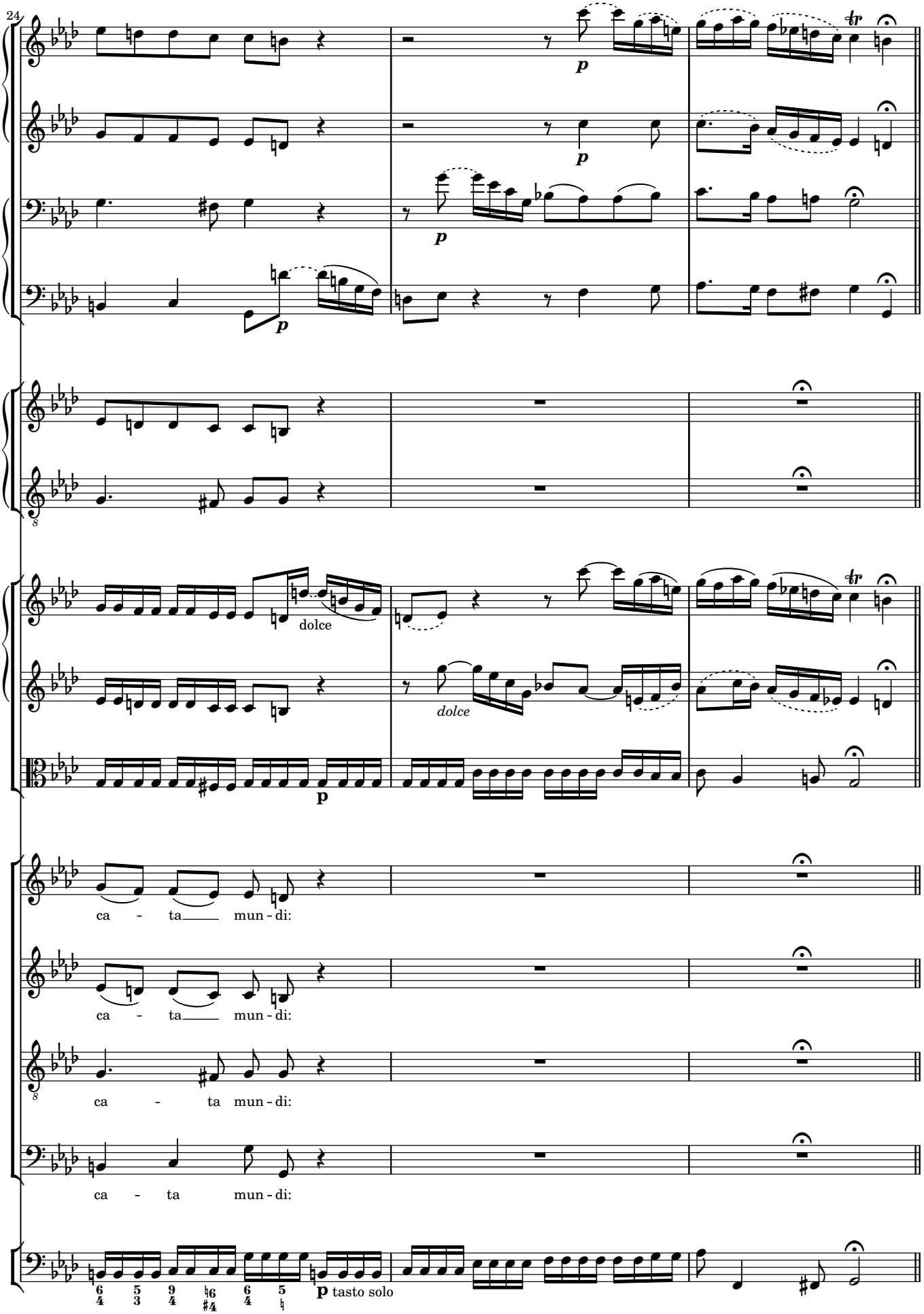
24
p
dolce
dolce
p
ca - ta mun - di:
ca - ta mun - di:
ca - ta mun - di:
ca - ta mun - di:
p tasto solo

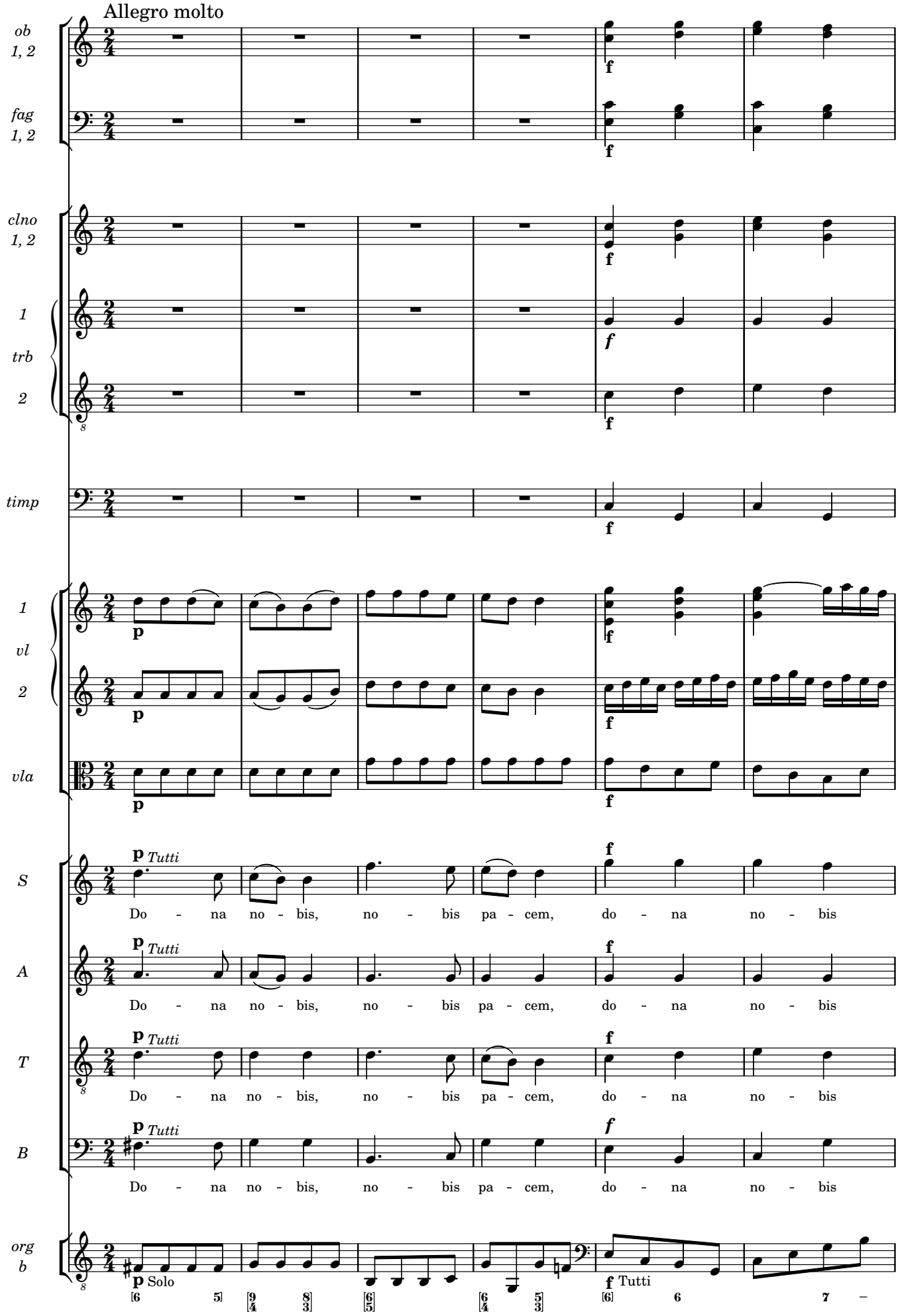
Allegro molto
ob 1, 2
fag 1, 2
clno 1, 2
1
trb
2
timp
1
vl
2
vla
S
A
T
B
org b
Tutti
Do - na no - bis, no - bis pa - cem, do - na no - bis
Solo
Tutti

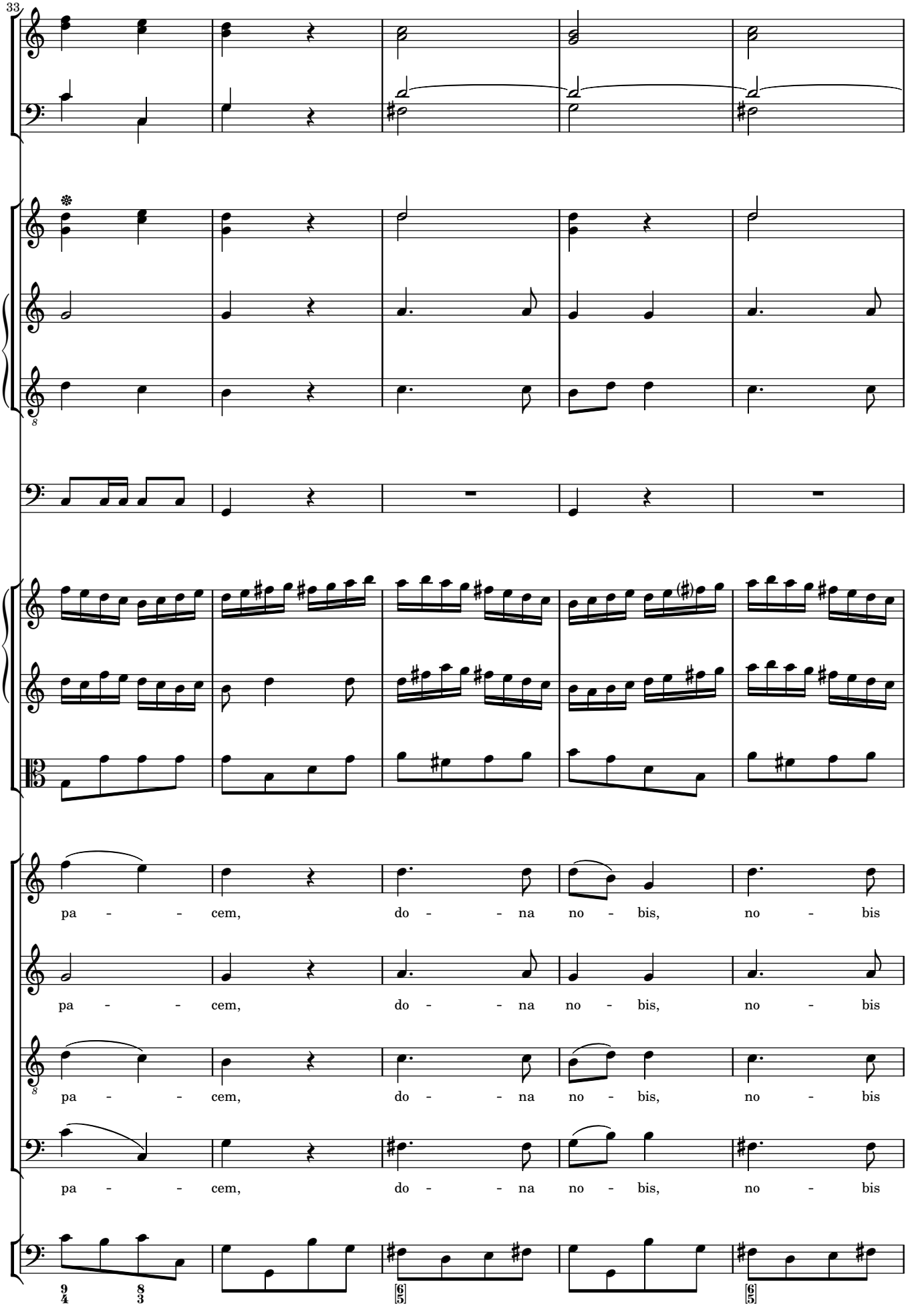
33
pa - - cem, do - - na no - bis, no - bis
pa - - cem, do - - na no - bis, no - bis
pa - - cem, do - - na no - bis, no - bis
pa - - cem, do - - na no - bis, no - bis

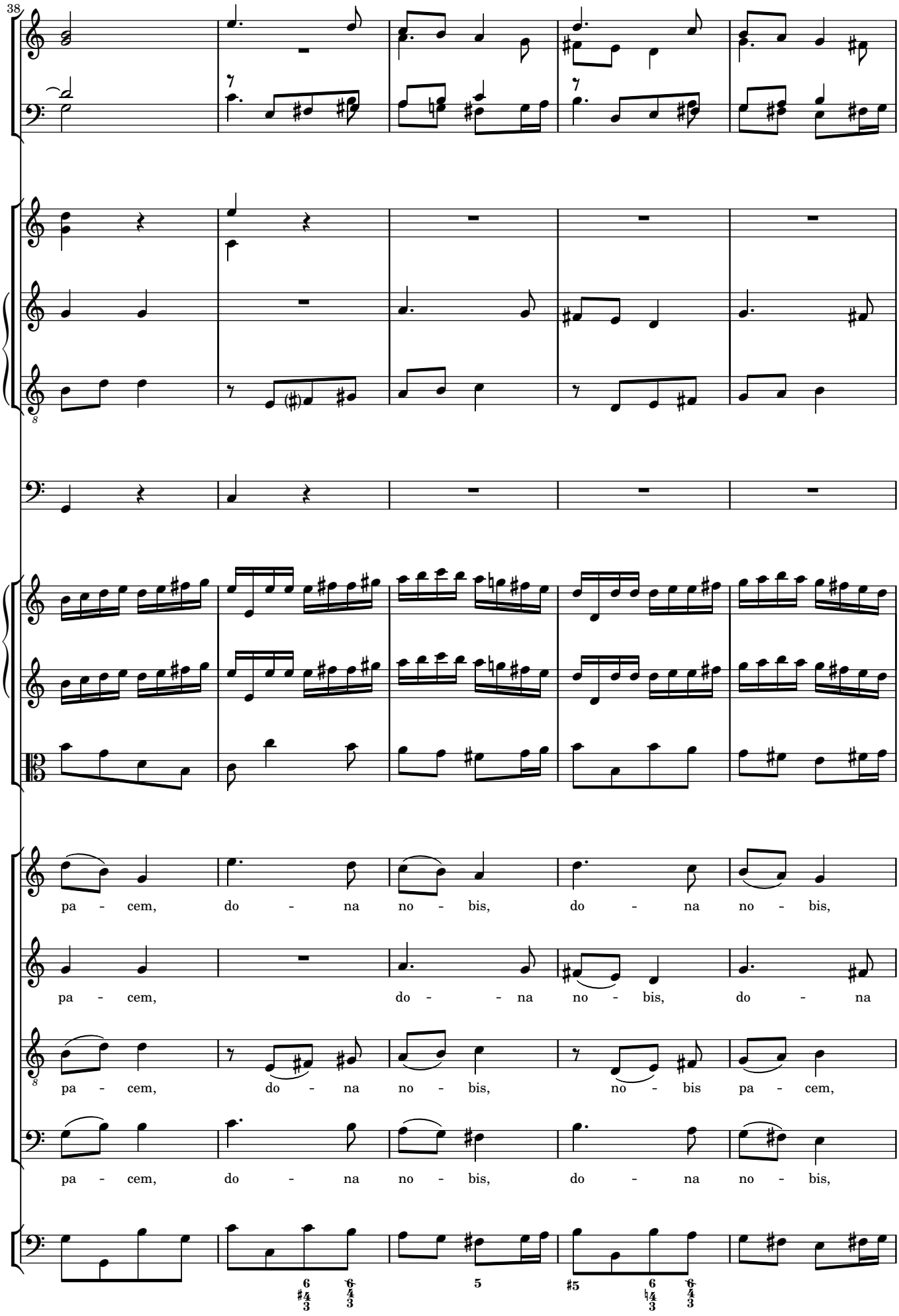
38
pa - cem, do - na no - bis, do - na no - bis,
pa - cem, do - na no - bis, do - na
pa - cem, do - na no - bis, no - bis pa - cem,
pa - cem, do - na no - bis, do - na no - bis,

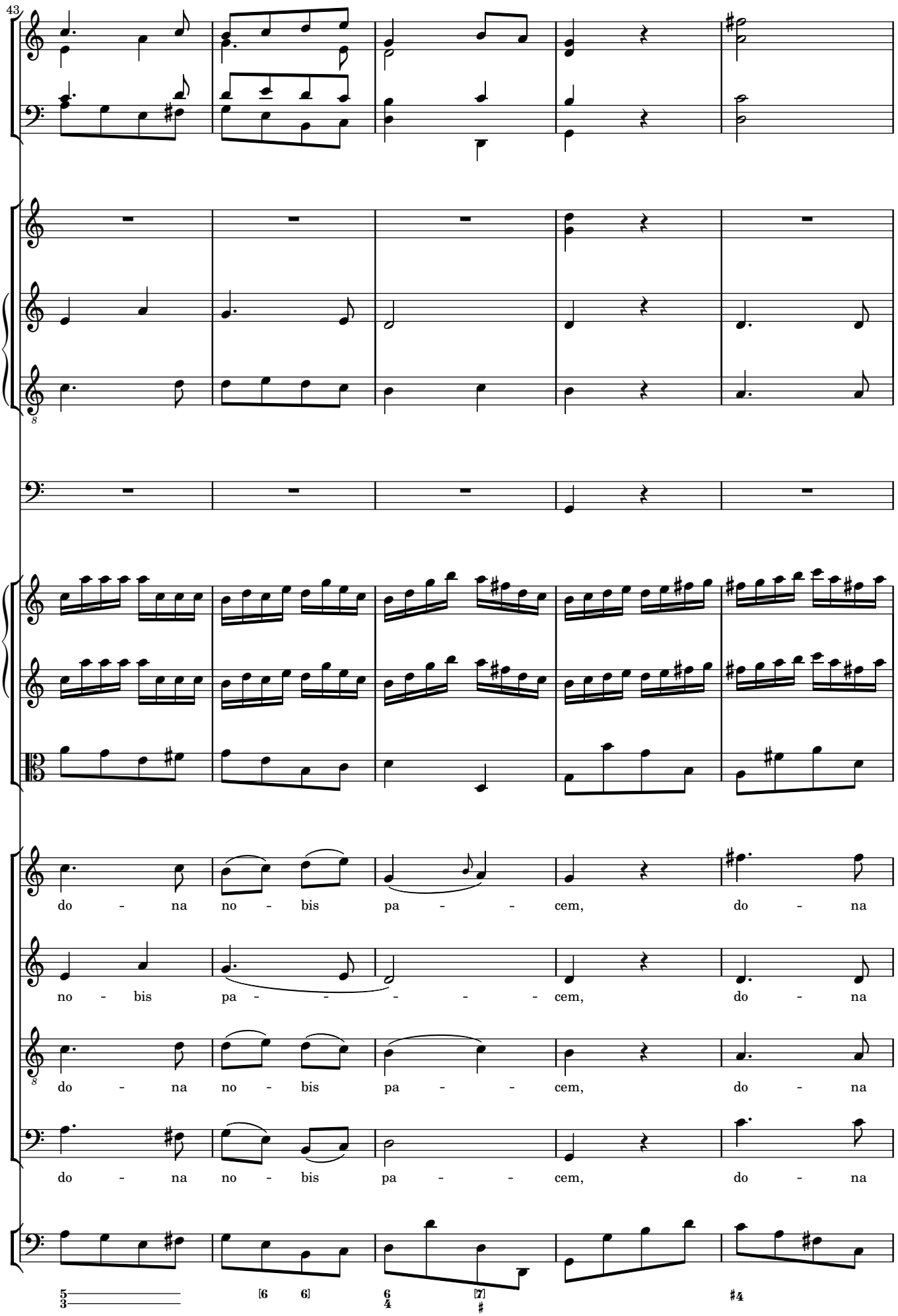
43
do - na no - bis pa - - - cem, do - na
no - bis pa - - - - - - cem, do - na
do - na no - bis pa - - - cem, do - na
do - na no - bis pa - - - cem, do - na

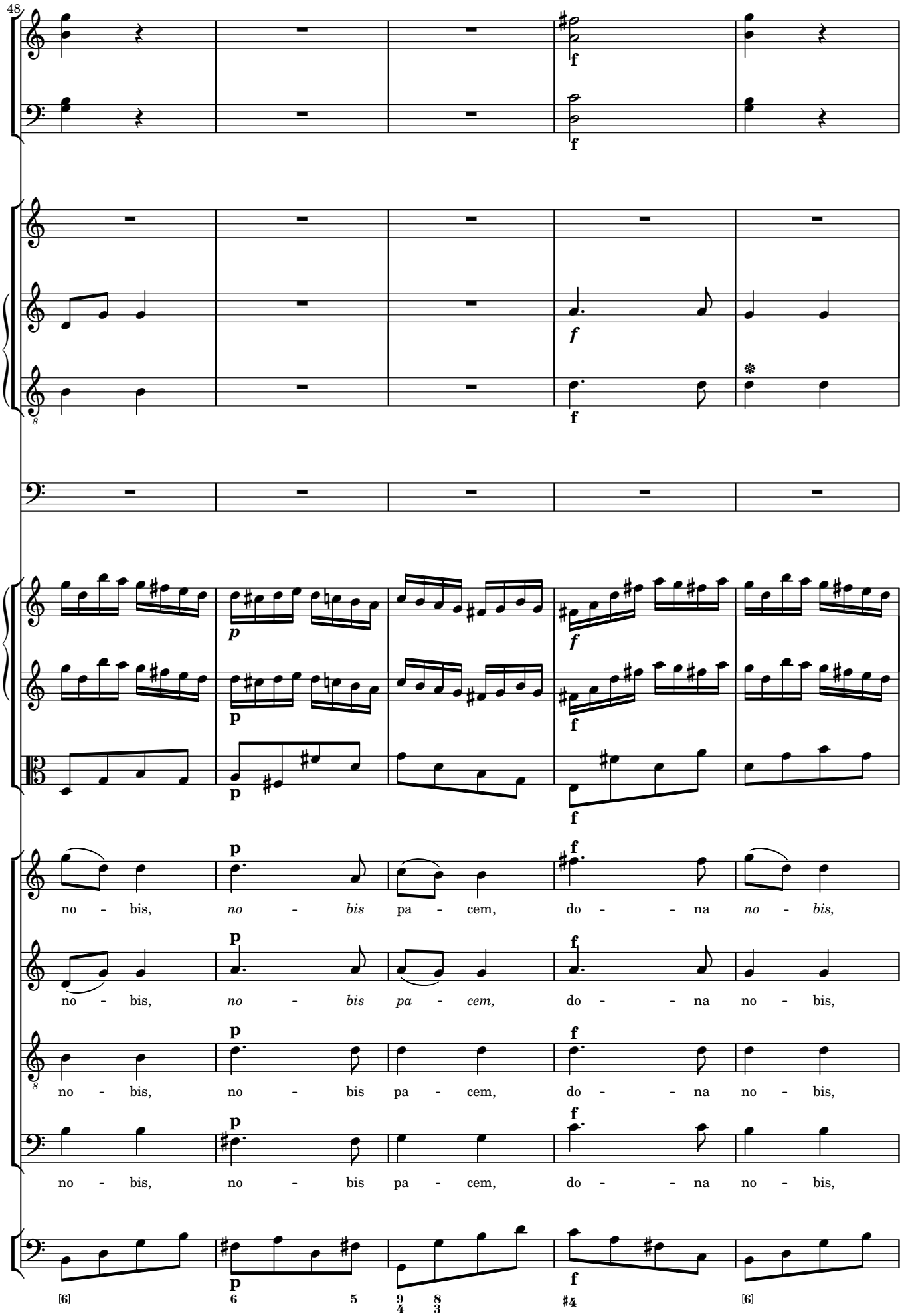
48
no - bis, no - bis pa - cem, do - - na no - bis,
no - bis, no - bis pa - cem, do - - na no - bis,
no - bis, no - bis pa - cem, do - - na no - bis,
no - bis, no - bis pa - cem, do - - na no - bis,

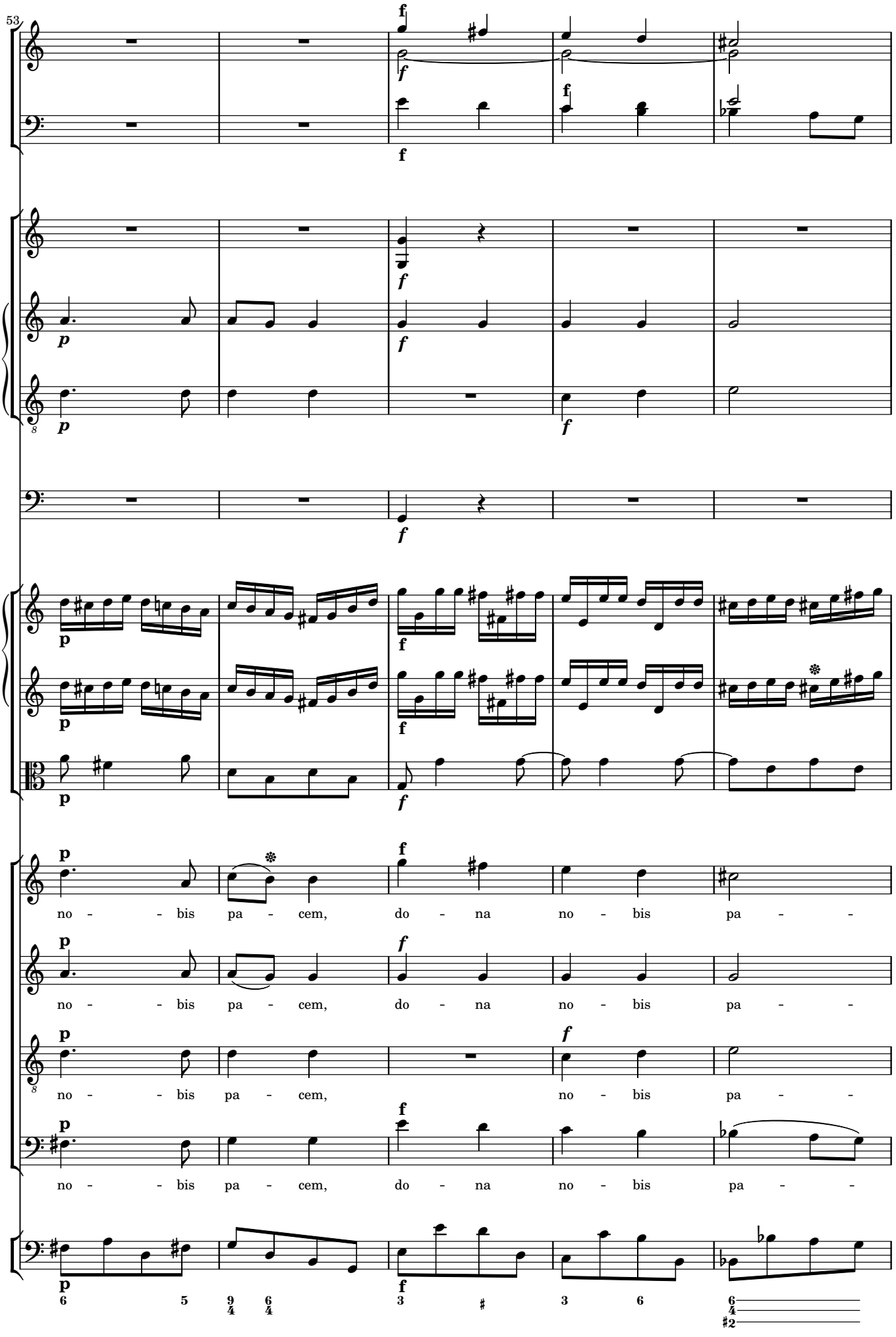
53
no - - bis pa - cem, do - na no - bis pa - -
no - - bis pa - cem, do - na no - bis pa - -
no - - bis pa - cem, no - bis pa - -
no - - bis pa - cem, do - na no - bis pa - -

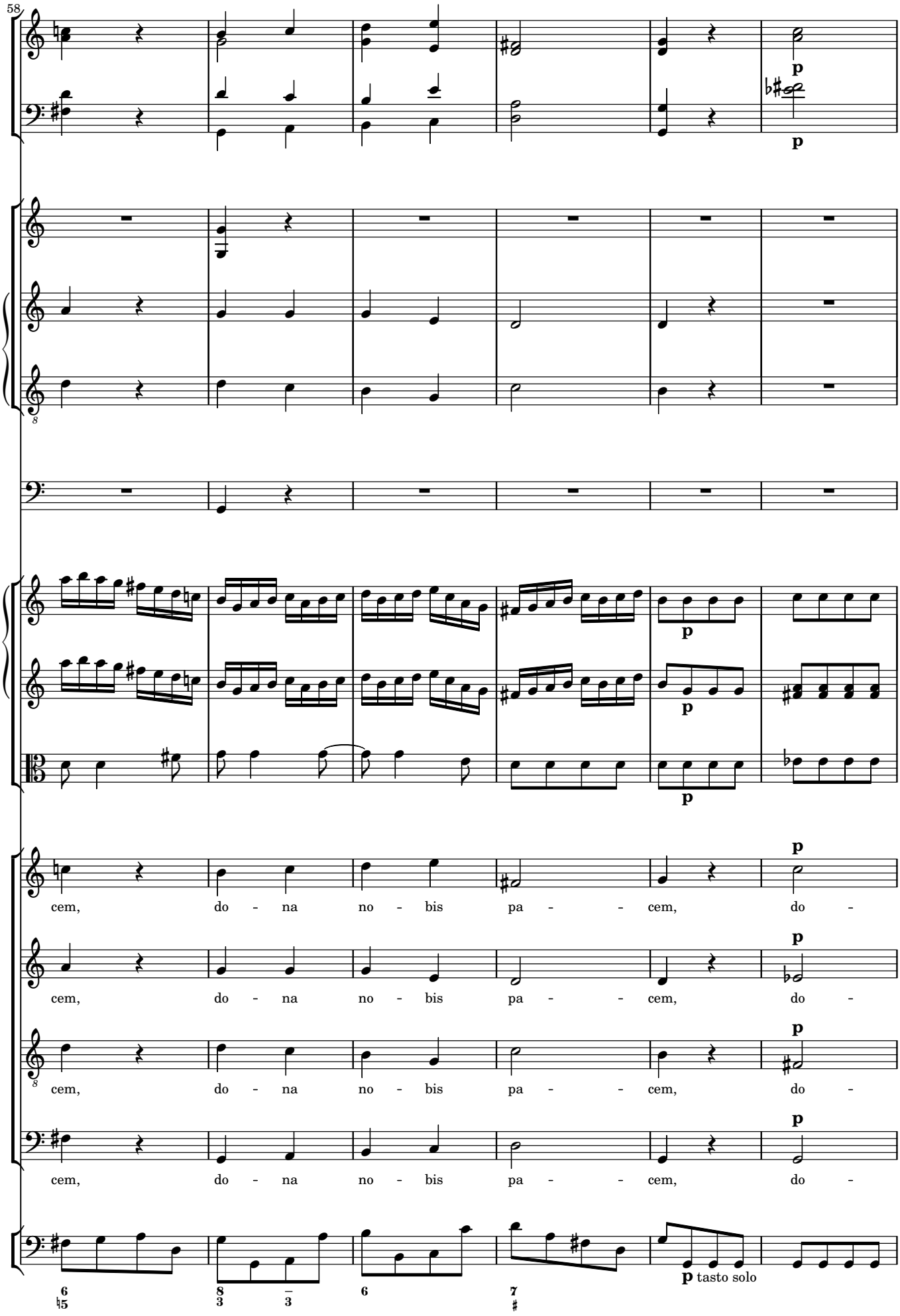
58
p
p
p
p
p
cem, do - na no - bis pa - - cem, do -
p
cem, do - na no - bis pa - - cem, do -
p
cem, do - na no - bis pa - - cem, do -
p
cem, do - na no - bis pa - - cem, do -
p tasto solo

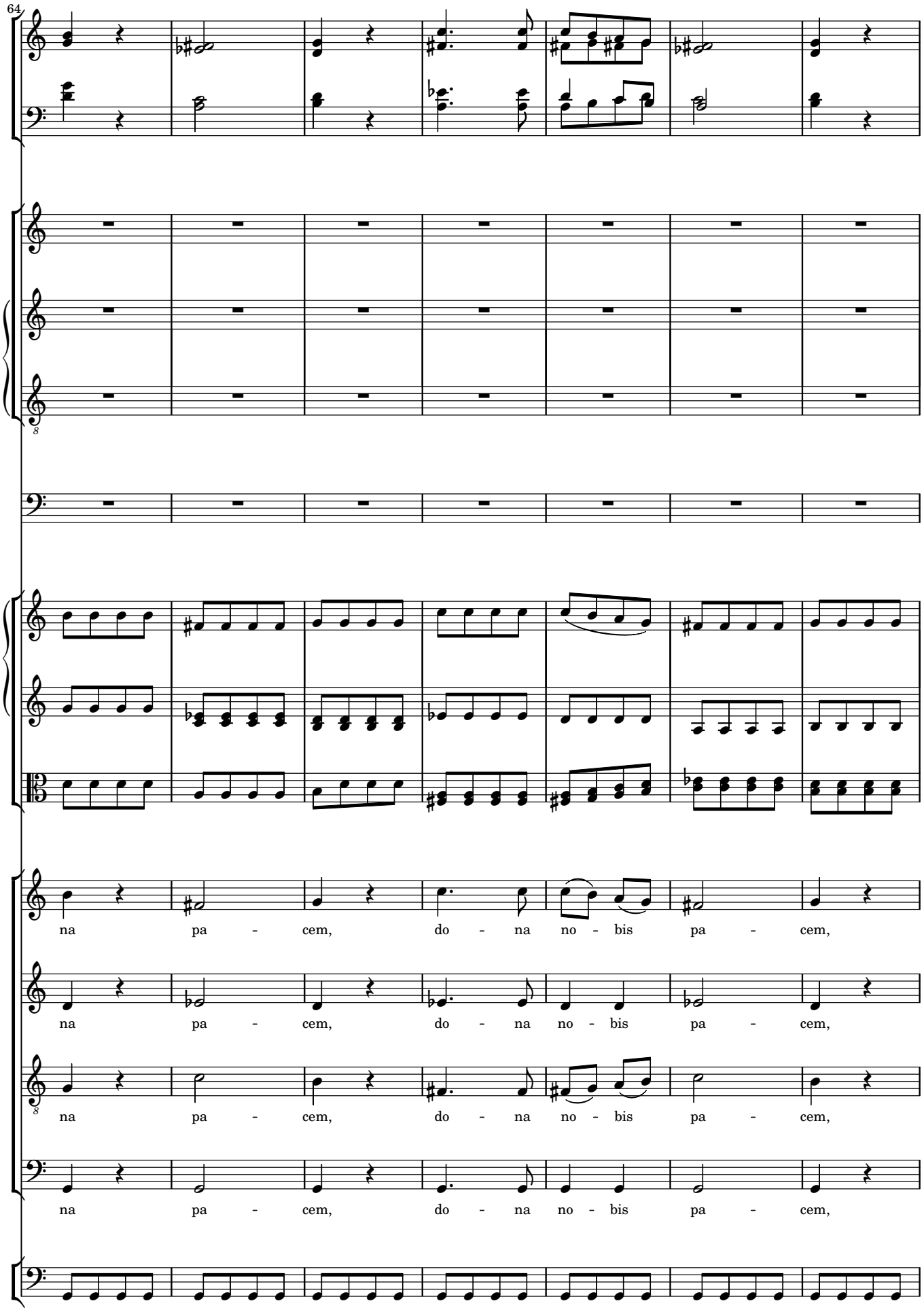
64
na pa - cem, do - na no - bis pa - cem,
na pa - cem, do - na no - bis pa - cem,
na pa - cem, do - na no - bis pa - cem,
na pa - cem, do - na no - bis pa - cem,

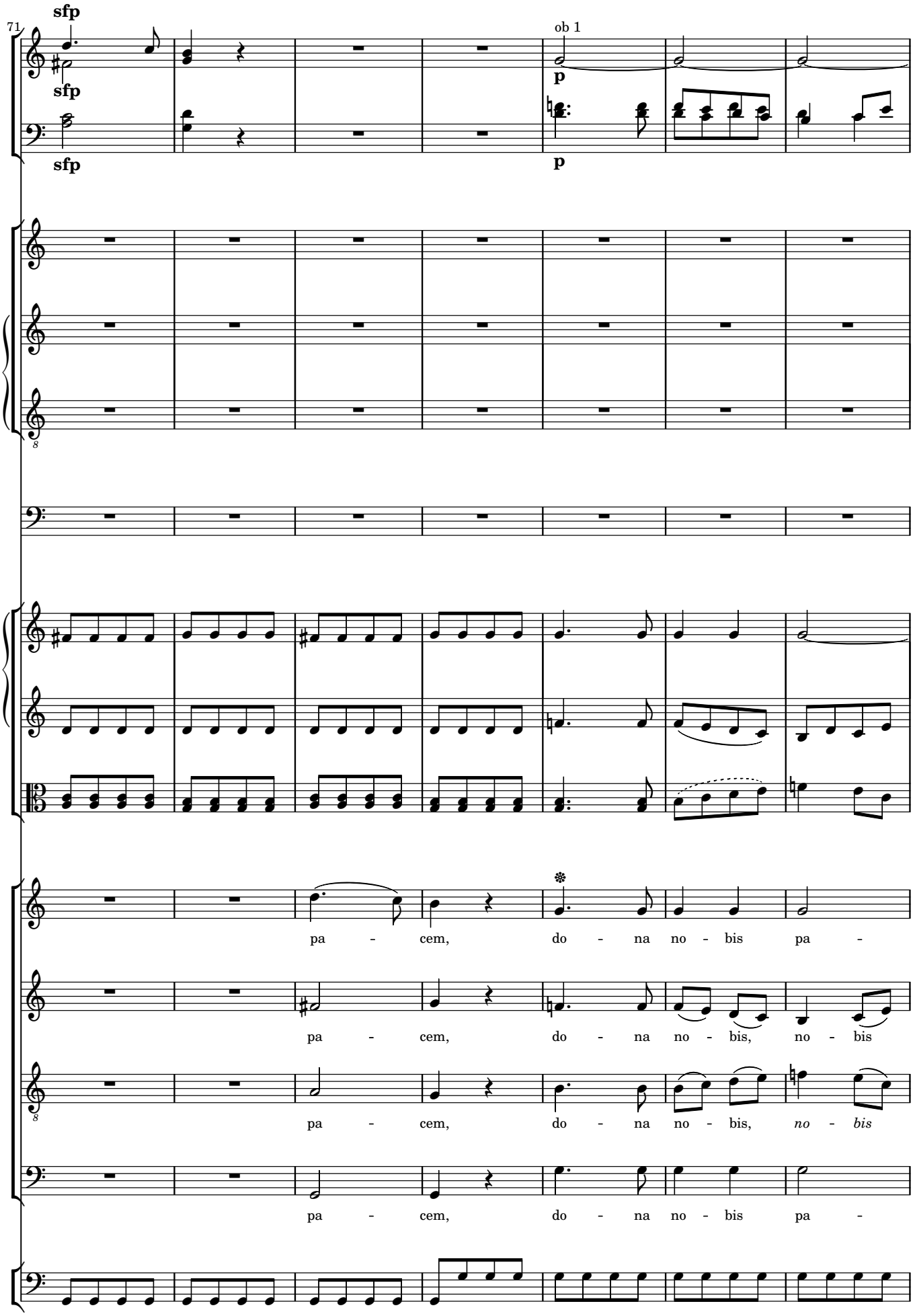
71
sfp
sfp
sfp
ob 1
p
p
pa - cem, do - na no - bis pa -
pa - cem, do - na no - bis, no - bis
pa - cem, do - na no - bis, no - bis
pa - cem, do - na no - bis pa -

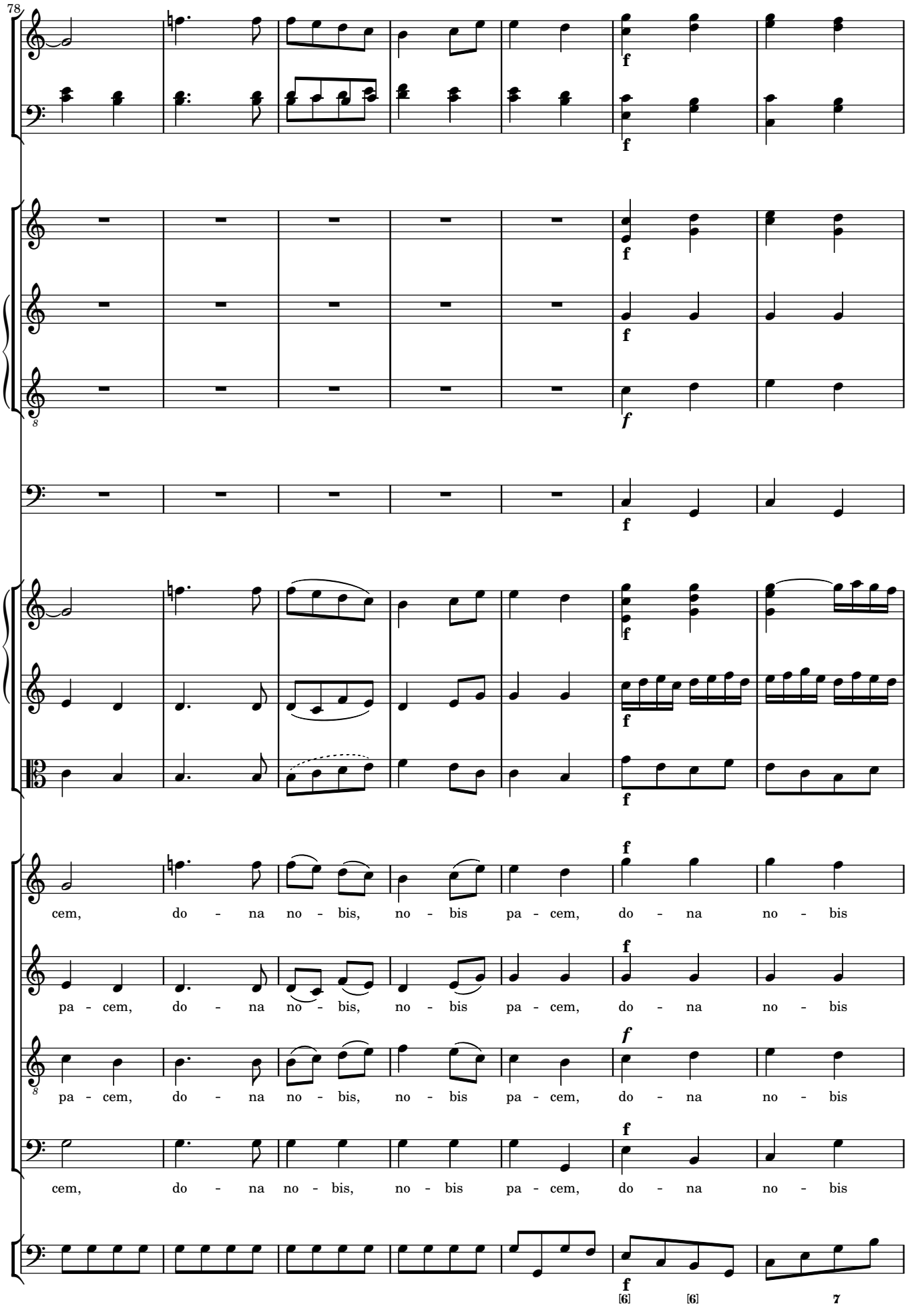
78
cem, do - na no - bis, no - bis pa - cem, do - na no - bis
pa - cem, do - na no - bis, no - bis pa - cem, do - na no - bis
pa - cem, do - na no - bis, no - bis pa - cem, do - na no - bis
cem, do - na no - bis, no - bis pa - cem, do - na no - bis
[6]
[6]
7

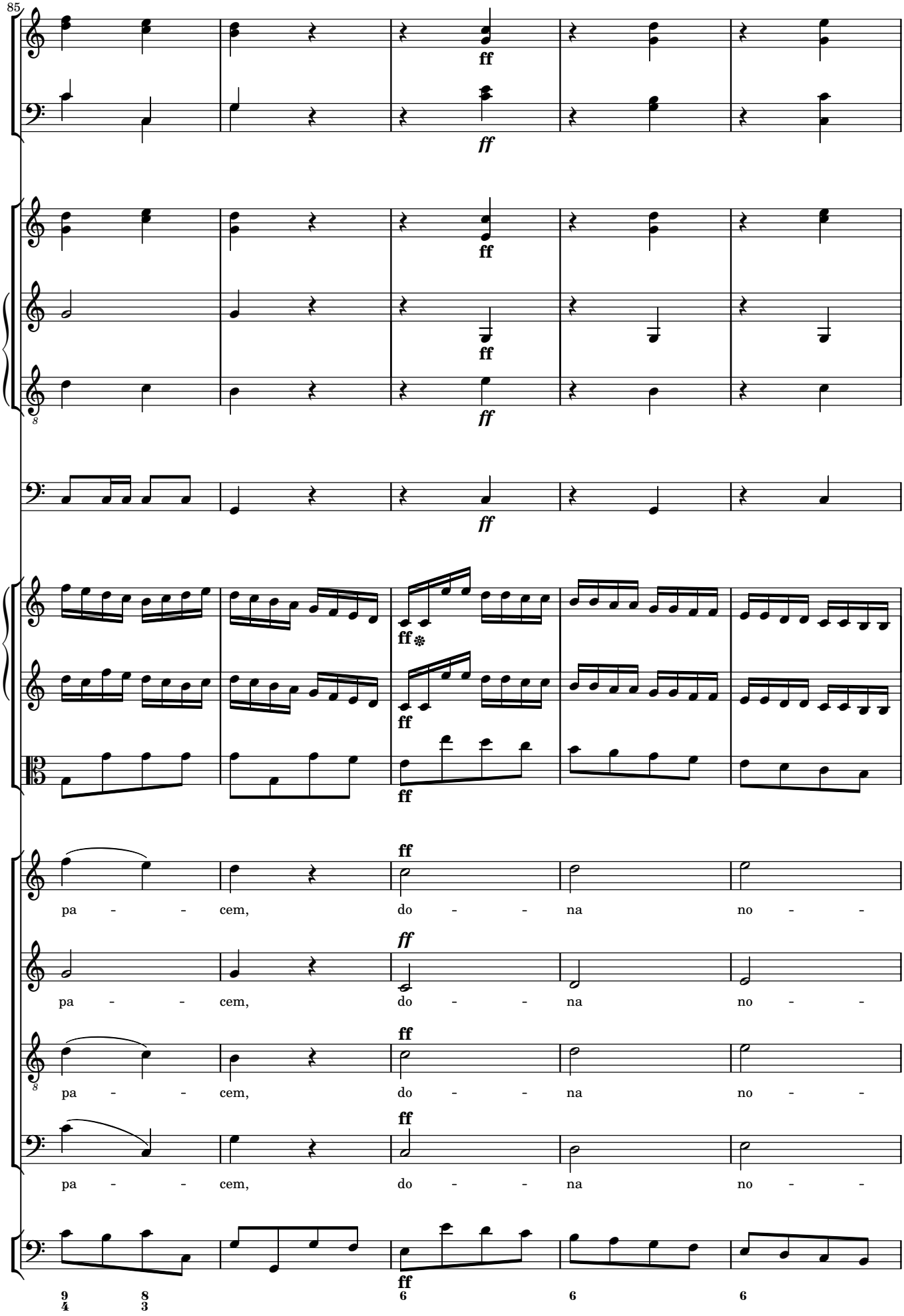
85
ff
ff
ff
ff
ff
ff
ff
ff
ff
ff
ff
ff
pa - - cem, do - - na no - -
pa - - cem, do - - na no - -
pa - - cem, do - - na no - -
pa - - cem, do - - na no - -
9/4
8/3
6
6
6

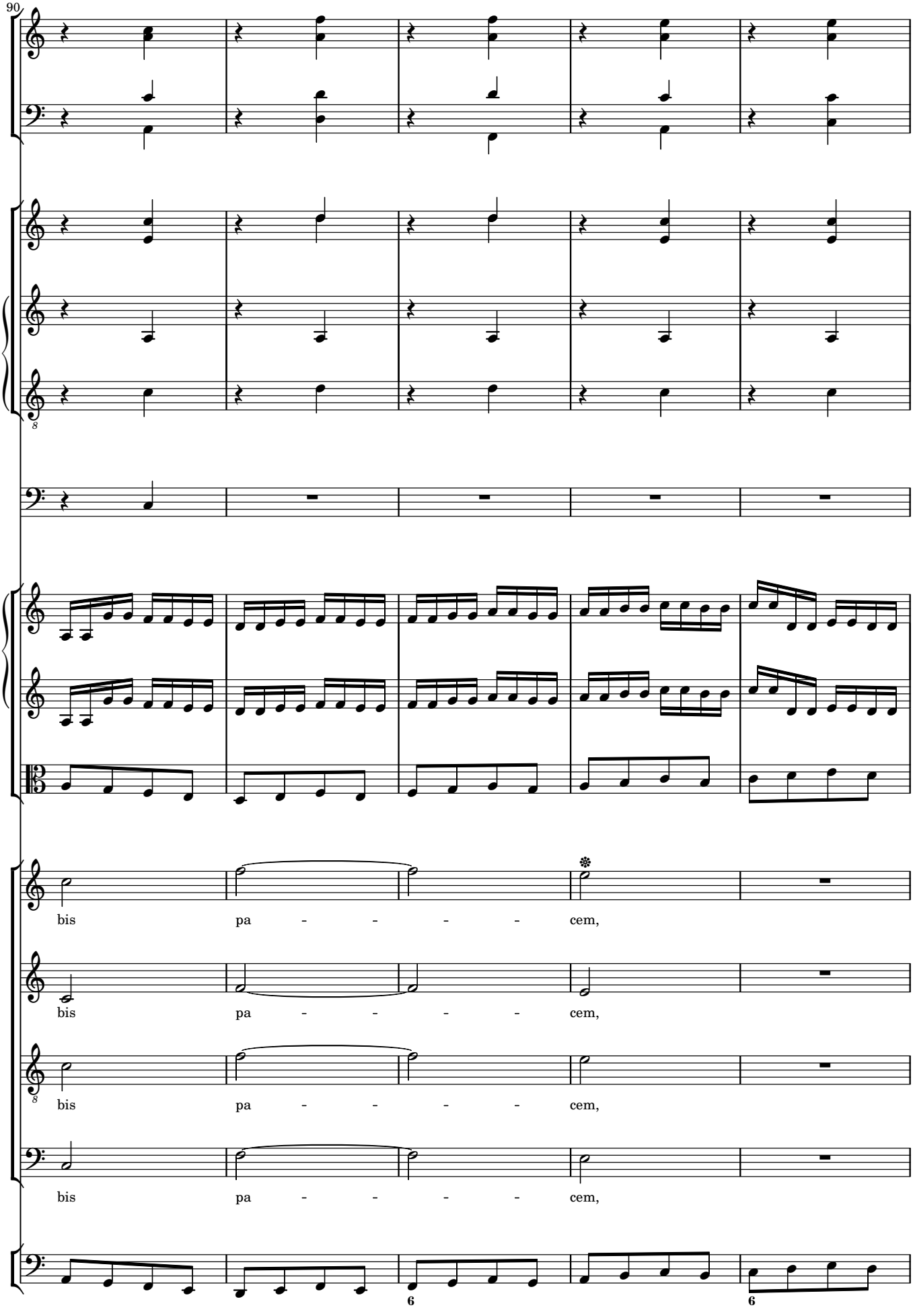
90
bis pa - - - - cem,
bis pa - - - - cem,
bis pa - - - - cem,
bis pa - - - - cem,
6
6

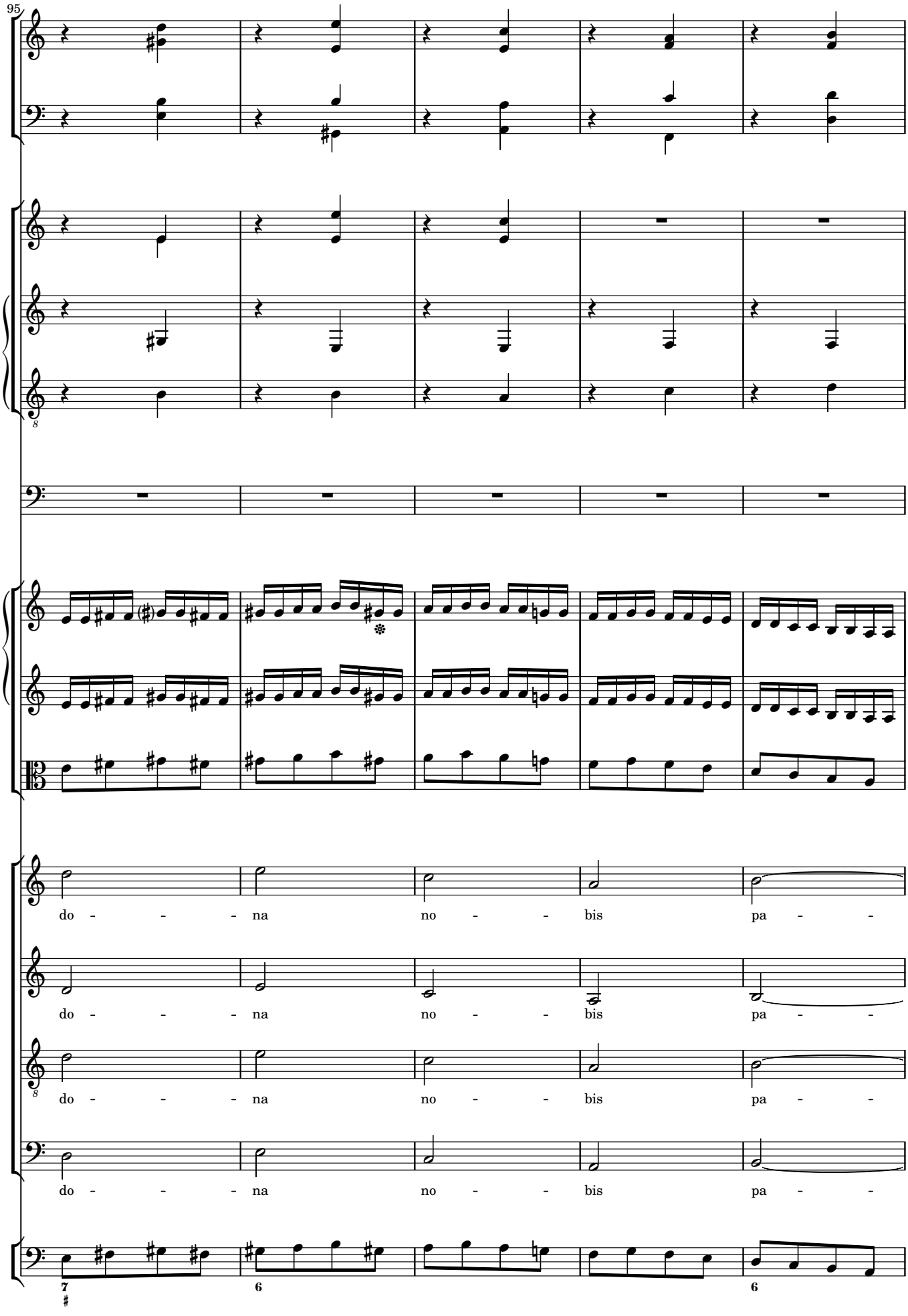
95
do - - - na no - - bis pa - -
do - - - na no - - bis pa - -
do - - - na no - - bis pa - -
do - - - na no - - bis pa - -

100
- cem, do - na pa - cem, do - na
- cem, do - na pa - cem, do - na
- cem, do - na pa - cem, do - na
- cem, do - na pa - cem, do - na
tasto solo

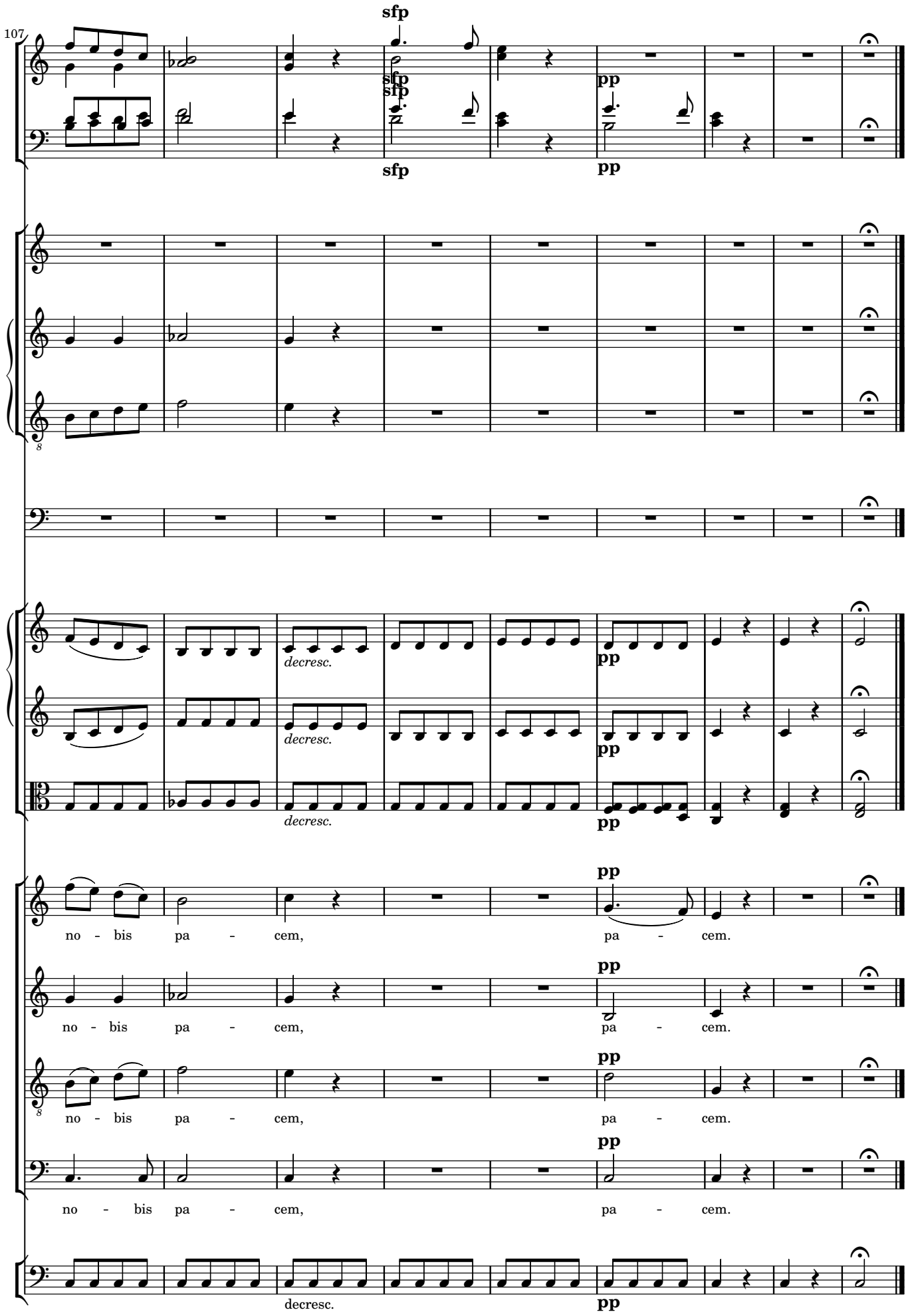
107
sfp
sfp
sfp
pp
pp
decresc.
decresc.
decresc.
pp
pp
pp
pp
pp
no - bis pa - cem, pa - cem.
no - bis pa - cem, pa - cem.
no - bis pa - cem, pa - cem.
no - bis pa - cem, pa - cem.
decresc.
pp