

Alle  
**Streichquartette**  
(Violoncello)

von  
**Luigi Cherubini**  
(1760 - 1842)

Reinhard Greeven

[rpgreeven@web.de](mailto:rpgreeven@web.de)

# Inhalt

Streichquartett #1 .....	3
Streichquartett #2 .....	15
Streichquartett #3 .....	25
Streichquartett #4 .....	39
Streichquartett #5 .....	55
Streichquartett #6 .....	67

# Streichquartett No. 1 in Es-Dur

(ILC 45 : <~ 1814; Erstveröffentlichung <= 1836)

Cello  
I

Luigi Cherubini (1760 - 1842)

[4:2-2]

Adagio (♩ = 104)

10

18

25

Allegro agitato (♩ = 116)

32

40

46

**ff** très marqué

56

64

75

2

85

94

102

111

119

128

137

146

153

163

172

181

189

*f* *ff*

197

*ff* très marqué

204

*f* *f* *f* *f* *f*

211

217

223

*p*

228

238

*pp*

246

*f*

254

*p* *f*

262

*f* *ff* très marqué

268

4  
277

284

295

304

313

322

330

340

349

358

367

373

[3:2:1]  
Larghetto (♩ = 112)  
sans lenteur

10

17

24

33

39

47

Viol 1

rallentando

91

a tempo

dolce

6

97

dolce

ff très marqué

102

dolce

107

6

dolce

ff très marqué

112

ff

6  
117

122

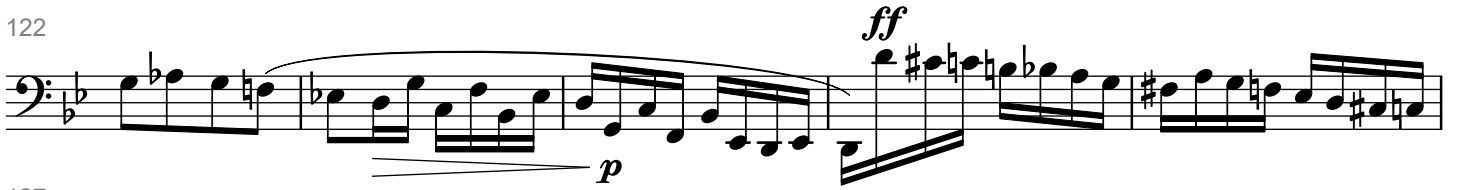

127

133

138

144

150

156

163

169

176

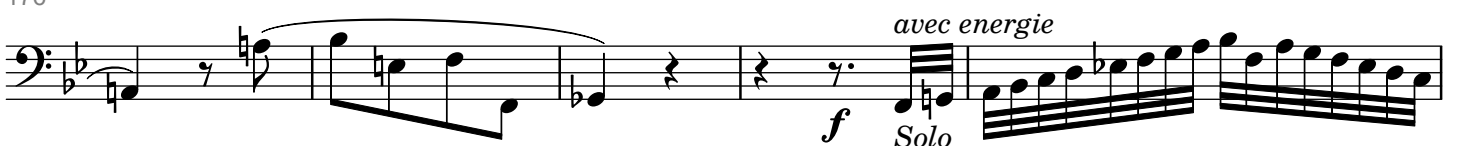

181

186 arco  
*f*

190  
*f*

195  
*p* *f*

201 pizz.

206 arco  
*f* 2

211 Viol 1 pizz. *p*

217 arco *pp*

222

226

229

232

238 245

- 10 -  
Cello  
III  
SCHERZO

(L. Cherubini, Streichquartett No. 1 in Es, ILC 45)

[2]  
Allegretto moderato (♩ = 126)

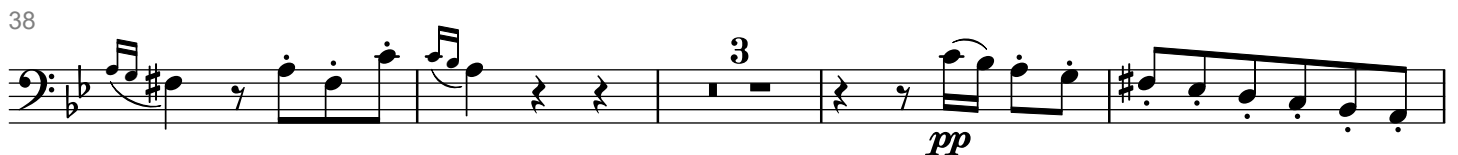
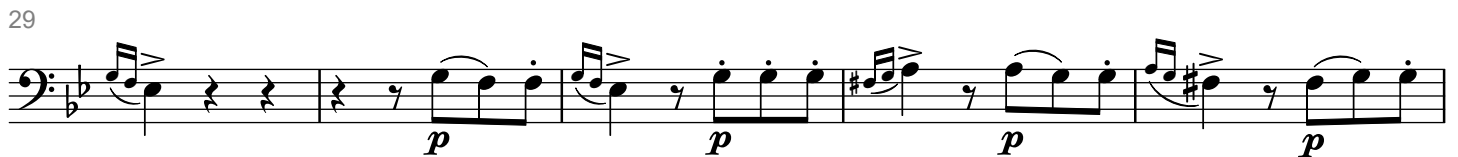

57

62

67

Majeur

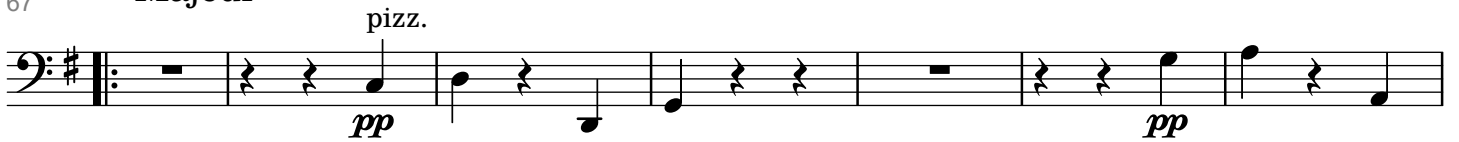

74

80

83

87

91

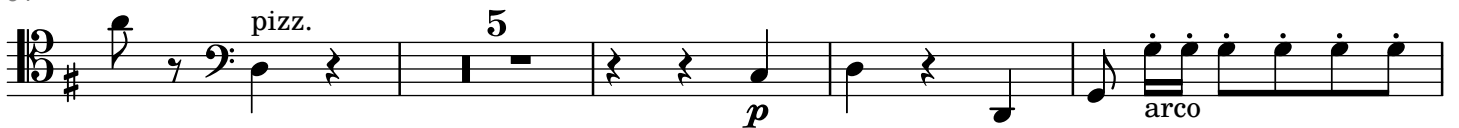

100

104

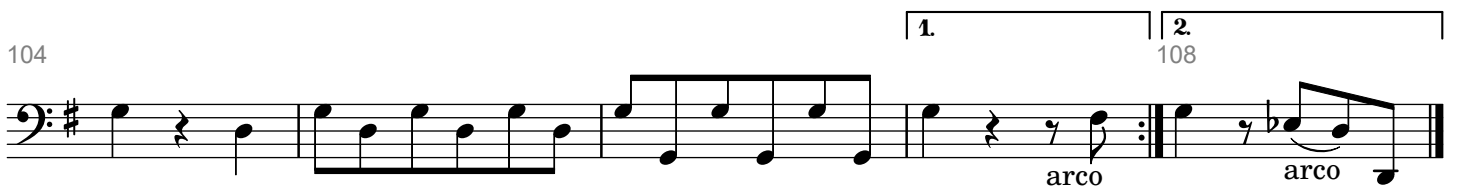

Scherzo D. C.

# IV FINALE

[3:2-1]

Allegro assai ( $\text{♩} = 160$ )

(plus vite encore)

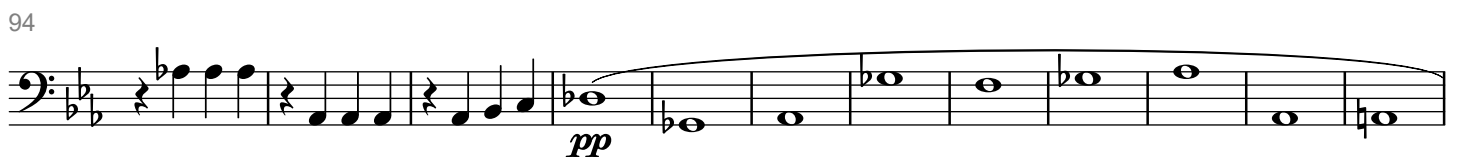

116

125

132

141

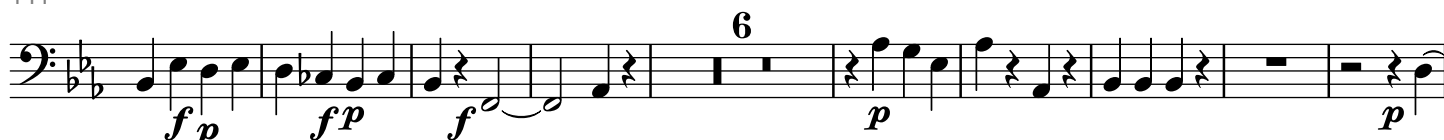

156

167

178

185

195

204

214

223

232

12  
241

12  
241

251

251

260

260

270

270

280

280

291

291

300

300

307

307

316

316

324

324

332

332

339

339

347

# Streichquartett No. 2 in C-Dur

(ILC 46 : 1829; Erstveröffentlichung vor 1836)

Cello  
I

Luigi Cherubini (1760 - 1842)

[4:2-2]  
Lento (♩ = 50)

Measures 71-80, Allegro section. The music features a more complex rhythmic structure. Dynamics include *ff*.

Measures 81-90, Allegro section. The music transitions to a new section. Dynamics include *ff* and the instruction *con espressione*. There is a first ending marked with the number 2.

Measures 101-110, Allegro section. The music concludes with a series of chords. Dynamics include *p*.

2  
92

92 *staccato*  
*p* *tr* *tr* *staccato*  
*légèrement*

100 *tr* *tr* *tr* *tr* *staccato* *staccato* *p*

106 *f*

111 *f* *p* *f*

118 *f* *p*

125 *f* *toujours*

130 *pizz.* *p*

137 *arco* *ff* *pizz.* *p* *arco* *ff* *5* *f* *assai*

149

155

161 *p* *sfz* *p* *f* *tr*

169 *f* *p* *sfz* *p* *f* *tr*

177

183

189

195

211

221

229

237

244

250

255

259

4

266

274

283

291

298

303

310

317

322

329

336

346

353

[2]  
Lento (♩ = 96)

1  
2  
3  
4  
5  
6  
7

8  
9  
10  
11  
12  
13  
14  
15  
16

17  
18  
19  
20  
21  
22  
23

24  
25  
26  
27  
28  
29

Majeur

30  
31  
32  
33

34  
35  
36  
37

37  
38  
39  
40  
41  
42  
43  
44  
45  
46  
47

48  
49  
50  
51  
52  
53  
54

55  
56  
57  
58  
59  
60  
61  
62

63  
64  
65  
66  
67  
68  
69

6  
68

68-72: Bass clef, 4/4 time. Measures 68-72. Dynamics: *p*, *ff*.

73

73-77: Bass clef, 4/4 time. Measures 73-77.

78

78-82: Bass clef, 4/4 time. Measures 78-82. Dynamics: *p*, *pp*.

83

83-90: Bass clef, 4/4 time. Measures 83-90. Dynamics: *pp*. Markings: *rallentando*, *Tempo I*.

91

91-98: Bass clef, 4/4 time. Measures 91-98. Dynamics: *ppp*, *f*, *ppp*. Marking: *Majeur*.

99

99-106: Bass clef, 4/4 time. Measures 99-106. Dynamics: *pp*. Markings: *pizz.*, *arco*, *102*.

107

107-114: Bass clef, 4/4 time. Measures 107-114. Dynamics: *pp*. Marking: *Mineur*.

115

115-122: Bass clef, 4/4 time. Measures 115-122. Dynamics: *pp*, *f*, *ppp*, *sfz p*, *sfz p*, *pp*. Marking: *117*.

123

123-130: Bass clef, 4/4 time. Measures 123-130. Dynamics: *ppp*.

127

127-134: Bass clef, 4/4 time. Measures 127-134. Dynamics: *ppp*. Marking: *pizz. arco*.

131

131-138: Bass clef, 4/4 time. Measures 131-138.

135

135-142: Bass clef, 4/4 time. Measures 135-142. Dynamics: *pppp*, *ff*. Markings: *pizz. arco*, *141*.

III  
SCHERZO

[1] Allegro assai (♩. = 80)

Mineur

Scherzo D. C.

# IV FINALE

[3:1-1-1]

Allegro vivace (♩ = 120)

1 2 3 4 5 6 7

*pp*

8

*f* *f*

14

*pp*

21

*f*

27

*f toujours*

34

*ff* *ff*

40

*ff*

46

*pp* *dolce assai* *p*

54

*p* *pp* *p*

61

*p* *pp* *p* *p*

68

*f* *ff*

76

83 *p* *ff* *toujours*

90

96

96 *ff*

103

103 *ff*

110

110 *ff*

117

117 *ff*

123

123 *ff*

129

129 *p* *pizz.*

138

138 *pp* *toujours sans aucune nuance*

150

156

156 *ff*

166

172

172 *p* *dolce assai*

10  
179

187

195

202

208

214

221

229

235

242

247

253

259

# Streichquartett No. 3 in D-Moll

(ILC 47 : 1834; Erstveröffentlichung 1836?)

Cello

Luigi Cherubini (1760 - 1842)

I

[4 : 2 - 2]

Allegro comodo (♩ = 120)

Violine 1

2  
46

49

52

56

59

63

70

77

84

88

95

arco

*p* *ff*

100

*p* *ff*

105

*sfz* *sfz* *sfz*

110

2

*p* *p*<sup>3</sup>

117

*p* *p* *p* *p* *f*

122

*f* *pp*

128

pizz. arco

*sfz* *sfz* *sfz* *sfz*

*p* *p* *p* *p*

131

*sfz* *sfz* *sfz* *sfz* *sfz*

*p* *p* *p* *p* *p*

135

*sfz* *sfz*

*p* *p*

138

*sfz* *sfz* *sfz* *sfz* *sfz* *sfz*

*p* *p* *p* *p* *p* *p*

141

*f* *p* *f* *p* *f* *p* *f* *p* *f*

4  
145

148

152

157

162

166

172

179

185

189

[2]  
Larghetto sostenuto (♩ = 76)

7  
*dolce assai*

13

19  
*f p* *f pp*

26  
*f p p*

32  
*f*

36  
*stacc. san quitter la corde*  
*ff p*

44  
*pp p* *pizz.* *p* *arco*

51  
*pp pp ppp*

56  
*accel.*  
*ff*

62  
*f f f f f f f* *rall. rall.*

Tempo I  
*dolce assai*

6  
69

### III SCHERZO

[4:2-2]

Allegro (♩ = 69)

8

15

22

30

38

48

56

64

77

8  
83

Moderato sans lenteur  
*pizz.*

163

170

178

185

193

201

210

218

227

234

245

10  
253

260

Moderato

Violine I

266

274

281

289

297

306

316

### IV FINALE

[3:2-1]

Allegro risoluto (♩ = 88)

Violine 1

Measures 1-8: *f*, *p*, *p*

Measures 9-17: *f*, *p*, *p*, *f*

Measures 18-23: *f*, *p*, *p*, *p*, *p*

Measures 24-28: *p*, *p*, *p*, *p*, *p*

Measures 29-33: *sfz*, *p*, *f p*, *f p*, *f p*

Measures 34-38: *f p*, *f p*, *f*

Measures 39-44: *p*, *sfz*, *p*

Measures 45-50: *sfz*, *p*, *sfz*, *p*, *sfz*, *p*

Measures 51-58: *f*, *p*, *f*, *p*, *f*, *p*, *f*, *p*

12  
56

60

67

76

84

90

94

98

102

108

116

125

125

131

*p* *f* *p* *f* *p* *f* *p* *f*

132

132

136

*p*

137

137

142

*p* *sfz* *f p* *f p* *f p*

143

143

147

*f p* *f* *f*

148

148

154

*p* *sfz* *p*

155

155

160

*sfz* *p* *sfz* *p* *sfz* *p* *sfz* *p* *f* *p*<sup>3</sup> *p*<sup>3</sup>

161

161

165

*f* *p*<sup>3</sup> *p*<sup>3</sup> *p* *f* *p*<sup>3</sup> *p*<sup>3</sup> *p*<sup>3</sup> *f* *p*<sup>3</sup> *p*<sup>3</sup> *p*<sup>3</sup>

166

166

171

*f* *p*<sup>3</sup> *p*<sup>3</sup> *f*

172

172

177

*p* *p*

180

180

185

*ff* *ff* *ff*

190

190

195

*ff*

V1

196

201

196

201

# Streichquartett No. 4 in E-Dur

(ILC 48 : 1834/35; Erstveröffentlichung <= 1889)

Cello  
I

Luigi Cherubini (1760 - 1842)

[ 4 : 2 - 2 ]

Allegro maestoso (♩ = 108)

6

11

15

19

24

28

33

38

42

2  
47

47

53

53

57

57

61

61

65

65

70

70

76

76

82

82

86

86

91

91

96

96

101 **E**

106 *ff*

111 *dim.*

115 **F**

121 *p* *p* *p*

125 *p* *f*

129 *p* *p*

133 **G**

139 *sf p* *p*

143 *mf* *p*

4  
147

[3]  
Larghetto (♩ = 58)

*f*

6

*p* *f* *p*

13

*f* *sf* *p* *sff* 2

17

(A) *pp* *pp* *pp*

22

*dolce* *fz* *pp*

27

31

*f* *p* *f* *p*

(B)

35

*fz p* *fzp*

38

*f*

41

43

6

(C)

45

48

52

(D)

57

63

68

(E)

71

75

79

83

86

(F)

89

91

93

96

100

104

108

112

116 *accélérez par degrés le mouvement*

119

124

- 46 -  
Cello  
III  
SCHERZO

(L. Cherubini, Streichquartett No. 4 in E, ILC 48)

[4:2-2]

(♩ = 120)

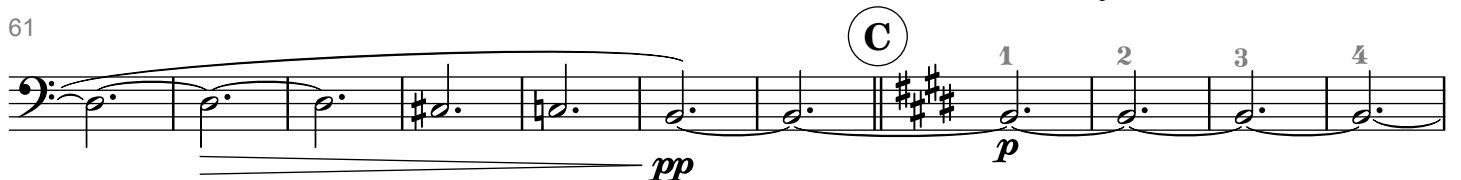
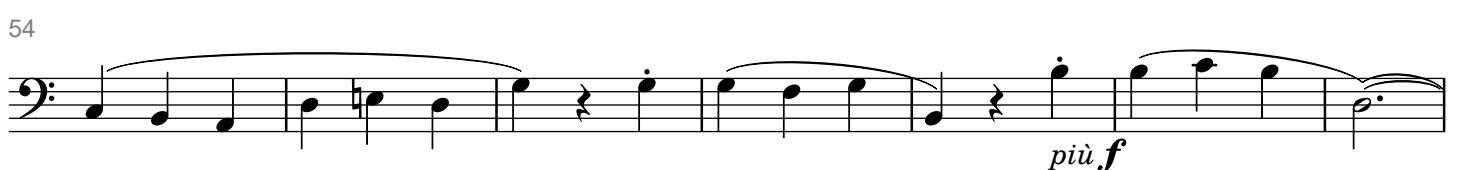
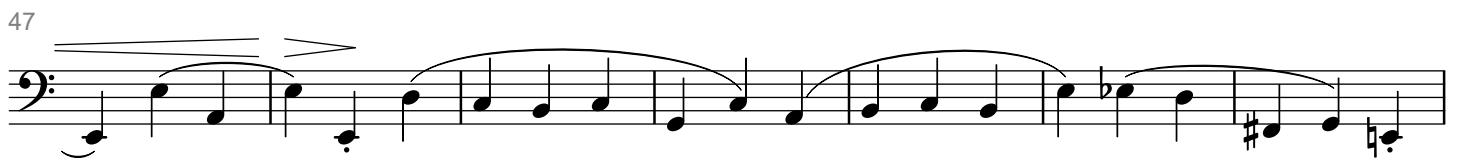
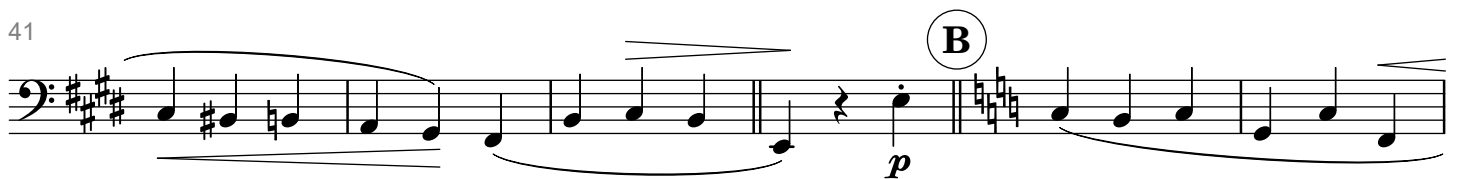
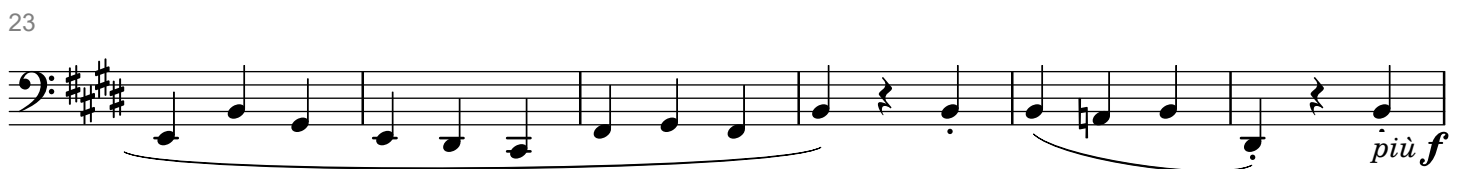
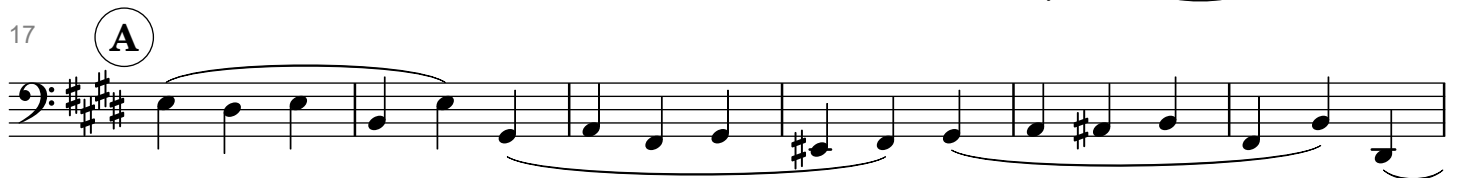

72

5 6 7 8 *senza sordino*

80

86

(D)

92

98

104

(E) *con sordino*

110

*sfz*

115

*pp*

121

(F)

126

132

(G)

138

*pp* *senza sordino* 3

10  
145

Viola *p*

148

*ff*

151

154

(H)

157

160

163

166

(I)

169

*f* *p* 3 *con sordino* *p*

180

*p* (K) *p*

187

*p*

194

*p*

199

(L)

204

210

215

(M)

221

226

231

236

240

(N)

senza sordino

246

250

255

IV  
FINALE

[4:2-2]

Allegro assai (♩ = 88)

51

3 4  
pp espress. p dolce

65

tr tr rfz 3 3 3

74

segue p

81

88

p f p

94

D f sf p f

100

106

ff p ff

113

E p p

14  
120

126

132

142

149

156

162

168

174

187

196

203

210

217

223

230

239

246

251

258

264

270

# Streichquartett No. 5 in F-Dur

(ILC 49 : 1825; Erstveröffentlichung <= 1889)

Cello  
I

Luigi Cherubini (1760 - 1842)

[4:2-2]

Moderato assai

Viol 1 *pp*

8

*cresc.*

16

*f sempre* *dim.*

21

*rallentando* **Allegro** *p*

26

32

*p* *p*

39

*più f* *p*

46

**A** *f*

51

*f p f p f p f p*

57

**B** *ff*

2  
64

71

79

86

93

100

105

111

117

123

132

*pp assai*

Viola

138

*sfz sfz sfz f p*

144

*p pp rall.*

Viol 1

152 **F** Tempo I

*p*

158

165

**G** *f*

170

*p f p f p f p*

176

*sfz p ff*

184

*p f*

**H**

191

*p sempre*

4

199

207

214

221

226

232

239

246

253

260

[2:1-1]

Adagio quasi Andante

pp

12

cresc.

21

poco più f

pp

31

**A**

con espress.

dolce

36

4

Viola

pp

f

45

Viol 1

**B**

pp

pp

52

pp

pp

6  
63

*pp* *pp* *p espress.*

69 *f* *pp* *p*

77

87 *pp*

96

104 *pp* *pp* *pp*

112 *p* *cresc.*

119 *p*

124 *ppp* *rit.* 129

### III SCHERZO

Allegro non troppo

[2]

*ff* *ff*

12 *ff* *ff*

23 *ff*

33 | 2. 34 *f* *ff* *sfz* *sfz* *sfz* *ff* *f* *p* *sfz* *p*

44 *sfz p* *sfzp* *ff* *f*

53 *pp* *sfz* *pp* *sfz* *pp* *f* *f*

62 *f* *f* *ff*

74 *ff*

84 *ff*

93 *p*

Viol 1

1. 2.

A

B

102 *f* *Fine* (C) 4 Viol 1 Viol 2

113 *pp* *pizz.* *p* *p* *pp* *prés du chevalet (= nahe am Steg)* *arco*

122 1. 2.

128 *p* *pizz.* *pp* *f* *arco*

138 (D) *pp* *pizz.* *p* *p* *p*

150 *p* *arco* *pp*

156 *f*

163 (E) *mf* *p* *f*

175 *p* *pizz.*

183 *arco* *pp* 3 Viola *pp* 197

Scherzo D. C.

IV  
FINALE

[4:1-2-1]

Allegro vivace (♩ = 108)

*ff*

*sempre sciolto*

56 (B)

56-62: Bass clef, key signature of one flat. Measure 56 starts with a half rest followed by a quarter note G2. Measure 57 has a quarter rest followed by a quarter note G2. Measure 58 has a quarter rest followed by a quarter note G2. Measure 59 has a quarter rest followed by a quarter note G2. Measure 60 has a quarter rest followed by a quarter note G2. Measure 61 has a quarter rest followed by a quarter note G2. Measure 62 has a quarter rest followed by a quarter note G2. Dynamics: *f* at the start, *p* at the end.

63

63-70: Bass clef, key signature of one flat. Measure 63 has a quarter rest followed by a quarter note G2. Measure 64 has a quarter rest followed by a quarter note G2. Measure 65 has a quarter rest followed by a quarter note G2. Measure 66 has a quarter rest followed by a quarter note G2. Measure 67 has a quarter rest followed by a quarter note G2. Measure 68 has a quarter rest followed by a quarter note G2. Measure 69 has a quarter rest followed by a quarter note G2. Measure 70 has a quarter rest followed by a quarter note G2. Dynamics: *f p* at the end.

71

71-78: Bass clef, key signature of one flat. Measure 71 has a quarter rest followed by a quarter note G2. Measure 72 has a quarter rest followed by a quarter note G2. Measure 73 has a quarter rest followed by a quarter note G2. Measure 74 has a quarter rest followed by a quarter note G2. Measure 75 has a quarter rest followed by a quarter note G2. Measure 76 has a quarter rest followed by a quarter note G2. Measure 77 has a quarter rest followed by a quarter note G2. Measure 78 has a quarter rest followed by a quarter note G2. Dynamics: *f > p* at the end.

79

79-85: Bass clef, key signature of one flat. Measure 79 has a quarter rest followed by a quarter note G2. Measure 80 has a quarter rest followed by a quarter note G2. Measure 81 has a quarter rest followed by a quarter note G2. Measure 82 has a quarter rest followed by a quarter note G2. Measure 83 has a quarter rest followed by a quarter note G2. Measure 84 has a quarter rest followed by a quarter note G2. Measure 85 has a quarter rest followed by a quarter note G2. Dynamics: *f p* at the end.

86 (C)

86-91: Bass clef, key signature of one flat. Measure 86 has a quarter rest followed by a quarter note G2. Measure 87 has a quarter rest followed by a quarter note G2. Measure 88 has a quarter rest followed by a quarter note G2. Measure 89 has a quarter rest followed by a quarter note G2. Measure 90 has a quarter rest followed by a quarter note G2. Measure 91 has a quarter rest followed by a quarter note G2. Dynamics: *p* at the start and end. *sciolto* above measure 86.

92

92-96: Bass clef, key signature of one flat. Measure 92 has a quarter rest followed by a quarter note G2. Measure 93 has a quarter rest followed by a quarter note G2. Measure 94 has a quarter rest followed by a quarter note G2. Measure 95 has a quarter rest followed by a quarter note G2. Measure 96 has a quarter rest followed by a quarter note G2. Dynamics: *f* at the end.

97

97-102: Bass clef, key signature of one flat. Measure 97 has a quarter rest followed by a quarter note G2. Measure 98 has a quarter rest followed by a quarter note G2. Measure 99 has a quarter rest followed by a quarter note G2. Measure 100 has a quarter rest followed by a quarter note G2. Measure 101 has a quarter rest followed by a quarter note G2. Measure 102 has a quarter rest followed by a quarter note G2. Dynamics: *ff* at the end.

103 (D)

103-109: Bass clef, key signature of one flat. Measure 103 has a quarter rest followed by a quarter note G2. Measure 104 has a quarter rest followed by a quarter note G2. Measure 105 has a quarter rest followed by a quarter note G2. Measure 106 has a quarter rest followed by a quarter note G2. Measure 107 has a quarter rest followed by a quarter note G2. Measure 108 has a quarter rest followed by a quarter note G2. Measure 109 has a quarter rest followed by a quarter note G2. Dynamics: *ff* at the start, *p* at the end. *Viol 1* written below measure 109.

110

110-115: Bass clef, key signature of one flat. Measure 110 has a quarter rest followed by a quarter note G2. Measure 111 has a quarter rest followed by a quarter note G2. Measure 112 has a quarter rest followed by a quarter note G2. Measure 113 has a quarter rest followed by a quarter note G2. Measure 114 has a quarter rest followed by a quarter note G2. Measure 115 has a quarter rest followed by a quarter note G2. Dynamics: *f* at the start, *ff* at the end.

116

116-125: Bass clef, key signature of one flat. Measure 116 has a quarter rest followed by a quarter note G2. Measure 117 has a quarter rest followed by a quarter note G2. Measure 118 has a quarter rest followed by a quarter note G2. Measure 119 has a quarter rest followed by a quarter note G2. Measure 120 has a quarter rest followed by a quarter note G2. Measure 121 has a quarter rest followed by a quarter note G2. Measure 122 has a quarter rest followed by a quarter note G2. Measure 123 has a quarter rest followed by a quarter note G2. Measure 124 has a quarter rest followed by a quarter note G2. Measure 125 has a quarter rest followed by a quarter note G2. Dynamics: *p* at the start and end. A '2' above measure 116 indicates a second ending.

126

126-131: Bass clef, key signature of one flat. Measure 126 has a quarter rest followed by a quarter note G2. Measure 127 has a quarter rest followed by a quarter note G2. Measure 128 has a quarter rest followed by a quarter note G2. Measure 129 has a quarter rest followed by a quarter note G2. Measure 130 has a quarter rest followed by a quarter note G2. Measure 131 has a quarter rest followed by a quarter note G2. Dynamics: *p* at the end.

132

139

146

153

162

169

178

186

195

203

12  
210

# Streichquartett No. 6 in A-Moll

(ILC 50 : 1835-37; Erstveröffentlichung 1889)

Cello  
I

Luigi Cherubini (1760 - 1842)

[4:2-2]

Allegro moderato

2

56

63

70

75

80

84

89

97

103

109

114

118

ff f

(F)

123

decresc. --- e --- dim. -

p

129

f dim.

(G)

135

p sfz >

141

p sfz >

148

p sfz >

p f

154

p p

(H)

p

160

p sfz

fz p

167

p cresc.

(I)

p

173

p sfz

p

4  
181

187

193

198

205

211

216

221

226

232

237

[2]  
Andantino grazioso

Viol 1  
*p*

8  
*p* *sfz* *p*

15  
*dolce* *dim.* *ppp*

22 (A)  
*p dolce* *ppp*

28  
*p dolce*

34  
*cresc.*

40 (B)  
*p* *dolce*

46  
*ppp*

52 (C)

6  
59

64 *cresc.*

65

69 *p*

70

72 *pp*

73

77 *pp*

78

84 *p*

85

90 *p* 3 3

91

97 *dolce*

98

104 *dimin.* *ppp*

105

110 *p*

111

### III SCHERZO

[2] Allegro molto

8 *ff*

16 *p*

23

29 *f* *p* *ff*

36 *ben marcato*

44 *p*

51 *f* *p*

60 *pp* *f* *Fine*

A

Un poco più moderato

69 *sempre pp*

75

83

8

81

86

92

98

104

110

116

122

127

134

141

148

Scherzo D. C.

# IV FINALE

[4:2-2]

Allegro affettuoso

6

12

19

24

28

31

38

43

48

10  
53

10  
53

*f* *p* *sfz p* *sfz p* *p*

60

60

67

67

*p* *f* (C)

72

72

76

76

*f* *f* *p* *f* (D)

80

80

*p* *f* *f* *f*

86

86

89

89

*f* *p* *pp* souvenirs apoloques (E)  
Moderato arco

94

94

*p* pizz. Viol I

99

99

Andantino grazioso *arco* *p* *en pressant* 2

**F**

107 Allegro molto

114

Tempo I

121

128

**H**

133

139

147

155

160

164

168

12

171

175

180

187

191

196

201

205

209

215

223

228

232