

It

Se 606

Alto

LOCATION

Propriété de la Maison du Ménestrel

Cette musique ne peut être ni vendue
ni prêtée, ni copiée

Alto.

15

20

N° 13 *Bordeaux* *Quinones*
Location Saison *1900*
P^r HEUGEL & C^o

N° 13 *Chari*
Location Saison 1900-1901
P^r HEUGEL & C^o

N° 13 *Saut*
Location Saison *1901*
P^r HEUGEL & C^o

B. Meuzen

LOCATION
Propriété de la Maison du Ménestrel
Cette musique ne peut être ni vendue
ni prêtée, ni copiée.

N° 13 *Incubité* *Wanderer*
Location Saison 1907-1908
P^r HEUGEL & C^o

N° 13 *Renne*
Location Saison 1909-1910
P^r HEUGEL & C^o

Ve 66.

N° 13 *Omme*
Location Saison 1910-1911
P^r HEUGEL & C^o

N° 13 *Renne*
Location Saison 1913-1914
P^r HEUGEL & C^o

LOCATION

Propriété de la Maison du Ménétral

Cette musique ne peut être ni vendue

ni prêtée, ni copiée.

Le 66

Altos. Fiat

Alto. Moderato

Andantino

Rit. Moderato

rit

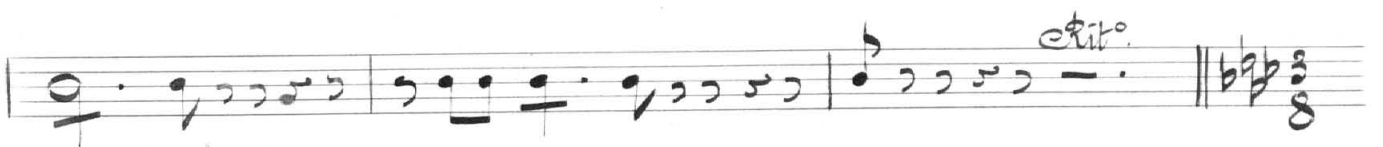

rit.

and *pizz*

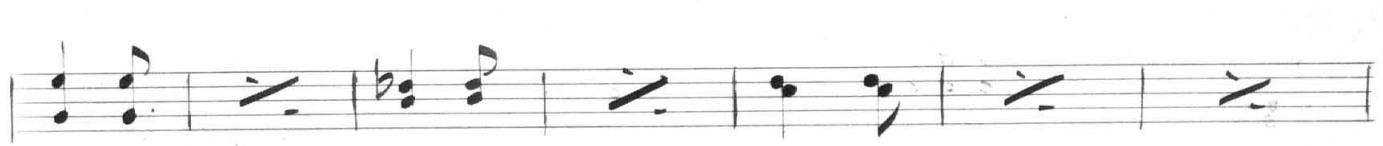
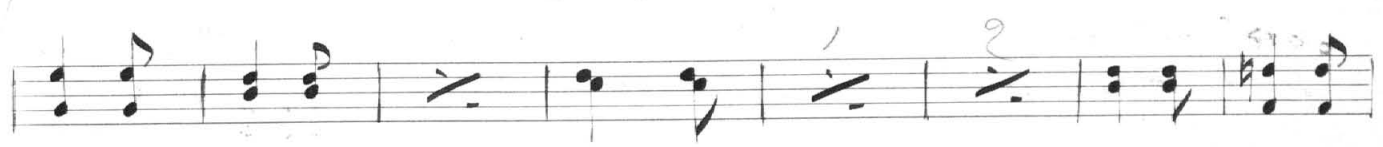

rit.

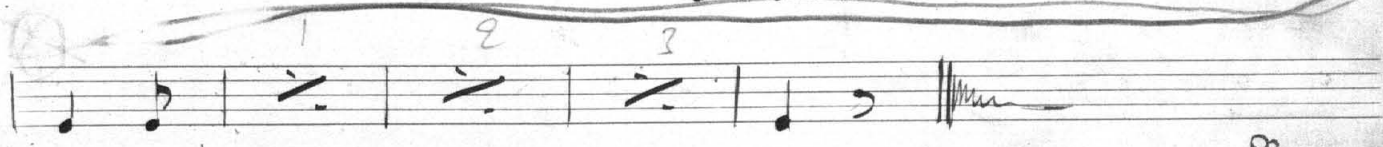
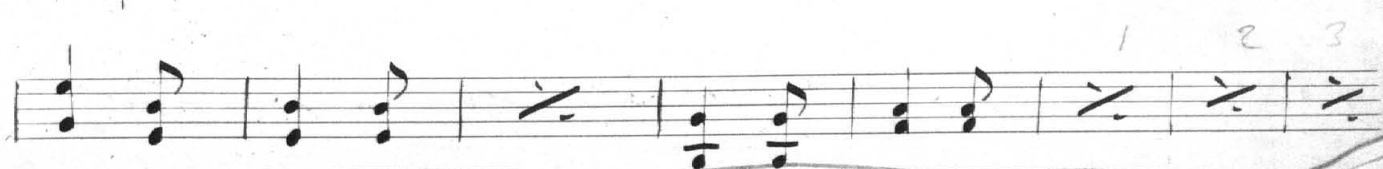
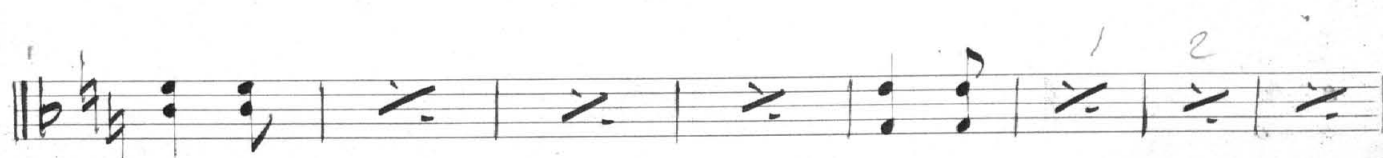

Handwritten signature or initials in the bottom right corner.

←

Orco
lento
piano

Orco

ff
stacc

N.º 3.

Allegro. *A*

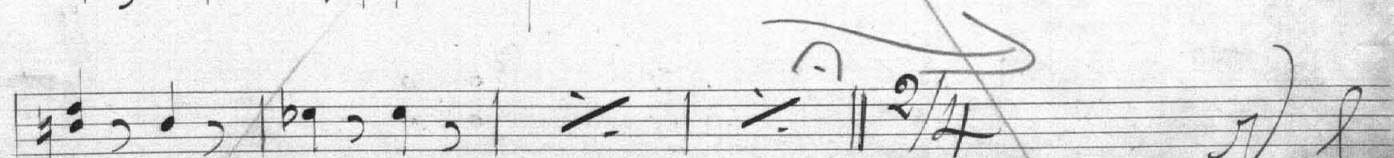
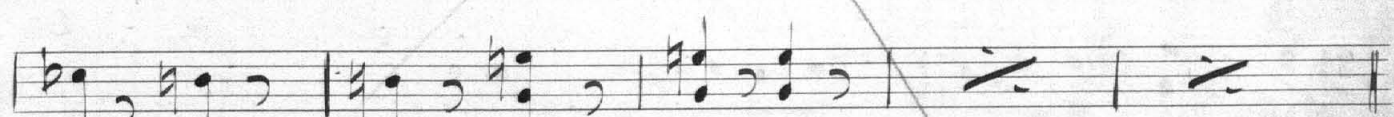
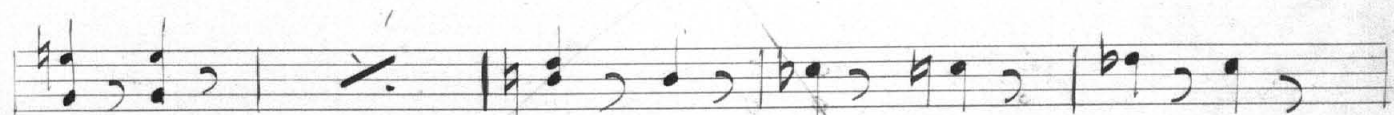
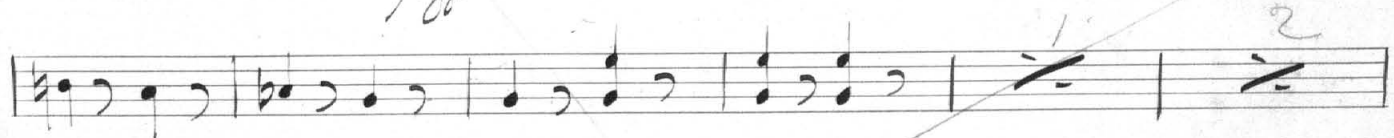
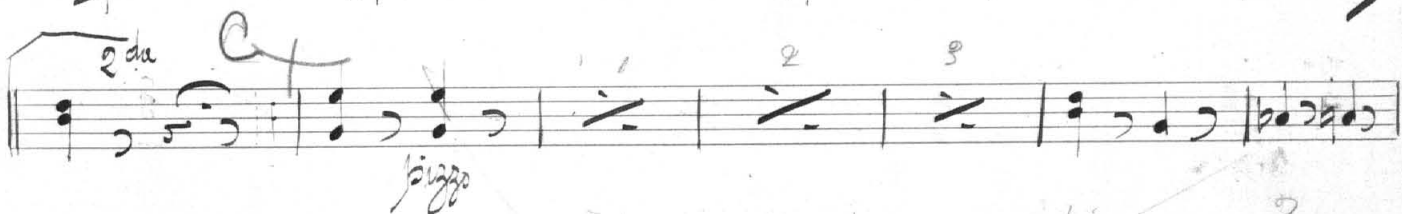
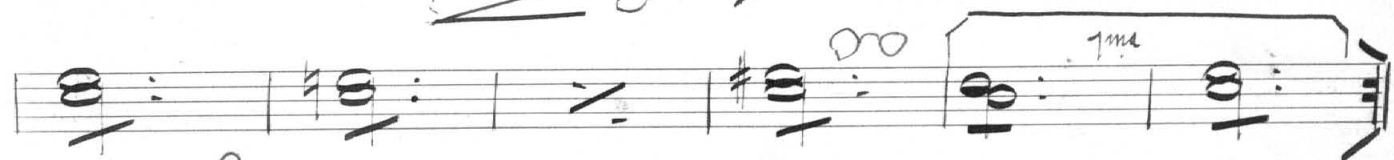
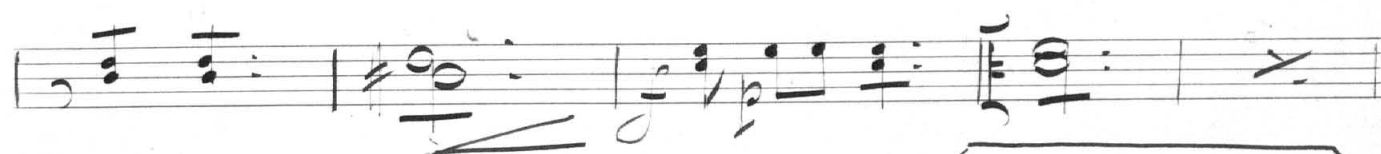
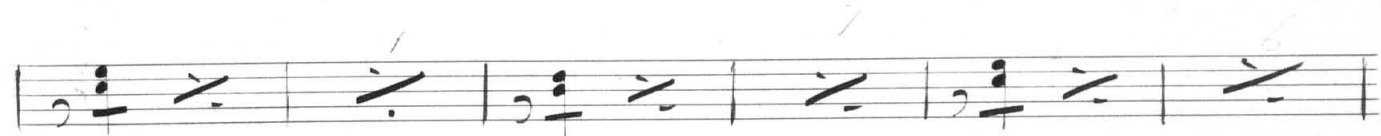
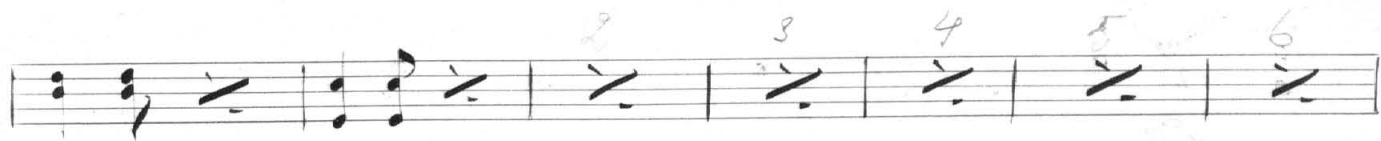
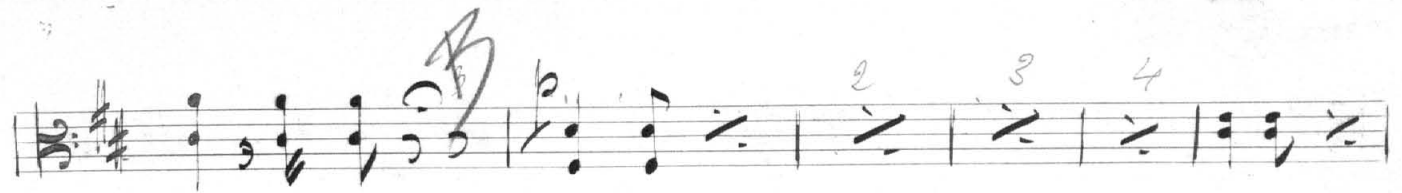

Allegro

rit.

rit.

Molto vite

rit!!!!

rit.

N.º 4 a 2

Allegro.

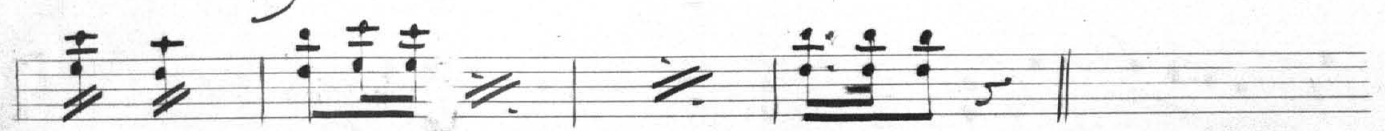
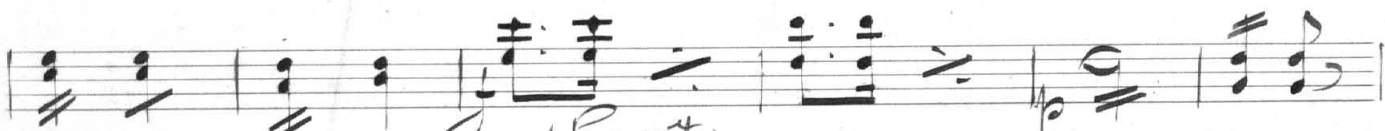
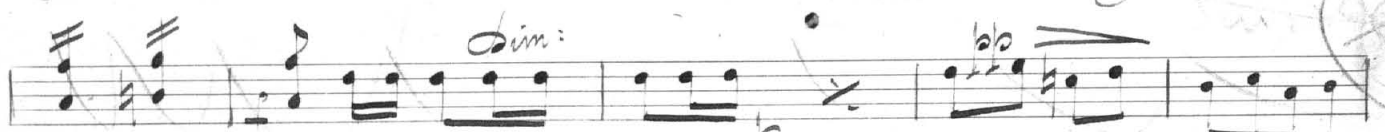
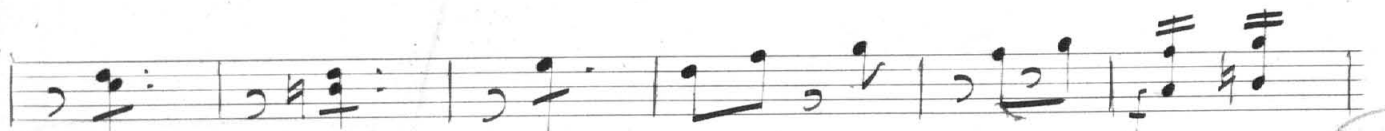
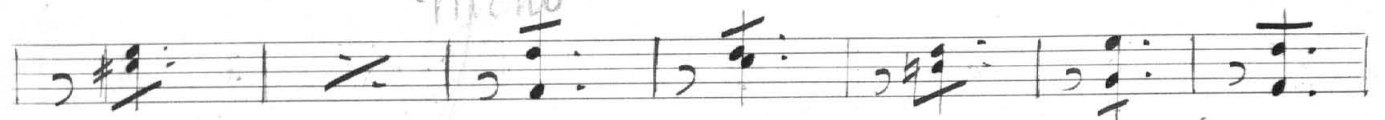
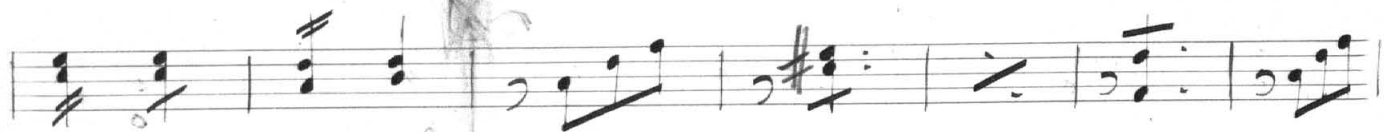
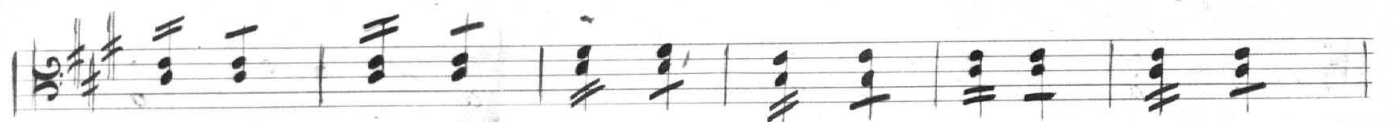

N. 5.

piu b

N° 6

28 mes. facet

No 7

Vivo

28 mesures
facet

~~Clarinete~~

~~Al Coda.~~

Four empty musical staves. A large, decorative flourish or signature is written across the second staff from the top of this section.

Nº 8.

Final.

Allegro

dim:

all. temp.

ad 2

animaz un peu.

bis

3

13

A large, stylized signature or flourish at the bottom right of the page.

COMPLETE
1936

Allegro

A3

Fin.