

Symphonie No.1

von

W.A. MOZART

Edited by: Jawher MATMATI

Neue Ausgabe von: Jawher MATMATI

Köch. Verz. N.16

Oboi I e II.

Allegro molto.

Componirt 1764 in London.

107

115

Andante.

13

23

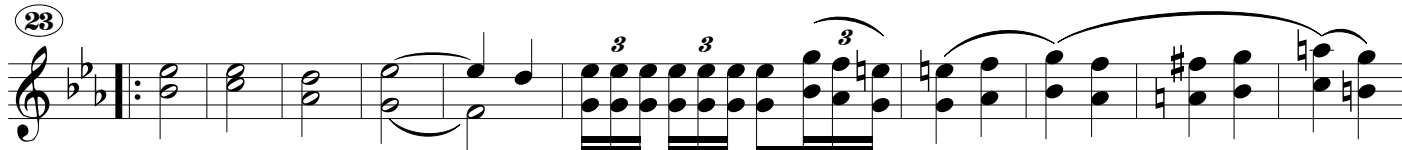

33

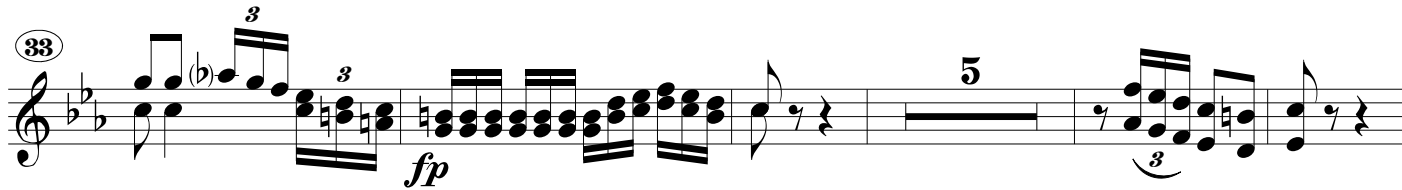

43

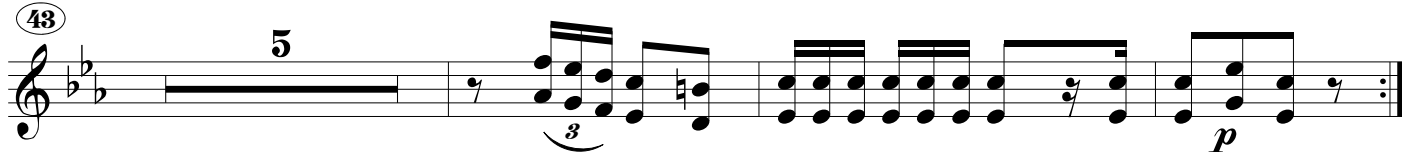

Presto.
