

DOROTHY

Old English Dance

SMITH

No. 192

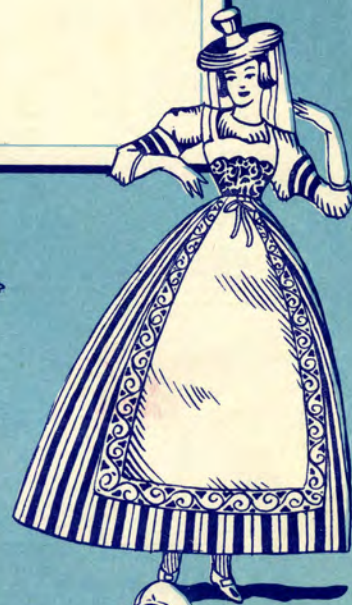

CHARMING DANCE NUMBERS *In the Third Grade* SERIES THREE

- | | | |
|----------------------------------|------|---------|
| 1411- Blinking Moon (Three-Step) | G:3 | Rowell |
| 192- Dorothy (Old English Dance) | G:3 | Smith |
| 2400- Gavotte in B-Minor | Bm:3 | Bach |
| 1953- Gavotte Moderno op.25 | G:3 | Tours |
| 650- Pearly Dew Drops (Mazurka) | F:3 | Berbeck |
| 1030- Rose Fay (Mazurka) | F:3 | Heins |
| 681- Rustic Dance | Bb:3 | Howell |
| 1942- Shepherd's Dance op.5 | A:3 | Gregh |

PUBLISHED BY
Century Music Publishing Co.

New York 23, N. Y.

Gordon V. Thompson, Ltd., Canadian Agents 193 Young St. Toronto
British Agents-Keith Prowse & Co., Ltd., London

DOROTHY.

OLD ENGLISH DANCE.

By SEYMOUR SMITH.

mem.

Moderato. $\text{♩} = 88.$

marcato. *mp* *mf* *f* *cres.* *ff*

R.H. L.H.

3 1 2 3 1 3 4 2 1 3 2 1 3 2 1

pp *leggiero.*

2 4 2 4 1 3 2 4 1 3

3 1 2 3 1 3 4 2 1 3 2 1 3 2 1

pp

ff *mf* *ff*

mf *f*

1 2 4 1 4 2 1 3 2 1 3 2 1

mf *f* *f*

