

SERVICE DES SPECTACLES ET CONCERTS  
DE LA VILLE DE GENÈVE

BIBLIOTHÈQUE MUSICALE

5, Promenade du Pin

*Le Mariage*

*aux*

*Lanternes.*

*Cors*

A 162

# Overture.

En Re Moderato Marciale  $\text{C}$   $\text{8}$

*pietoso tempo*

*Col ser*

272 *Dol*

*Presto*

Op. 2 **Complets**  
en la b.

*f*

*Viol.*

*Cow*

1 2 3 4

5 6 7 8 9 10

11

8

6 7 8 9  
10

poco  
19 29

Un trisor le roi - la ma foi en ce jour  
30 31 32 33 34

cor  
plus ben - reus qu'un roi  
35 36 37

4 5 6 7 8 9

10 11 12 13 8 - 8

*Chanson*  
en Sol *All.<sup>mo</sup>*

*2 Compl. bits*

*N<sup>o</sup> 5 Duo.*

*all<sup>o</sup>*

*en Fa*

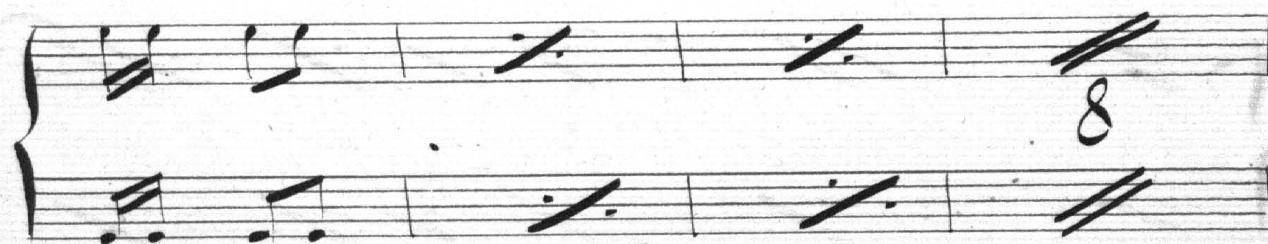
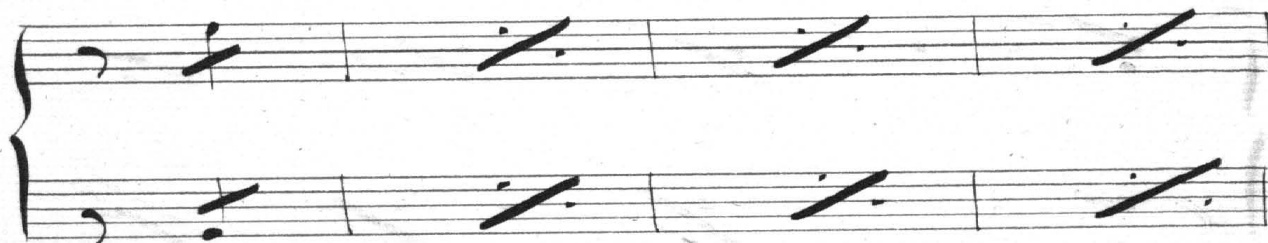
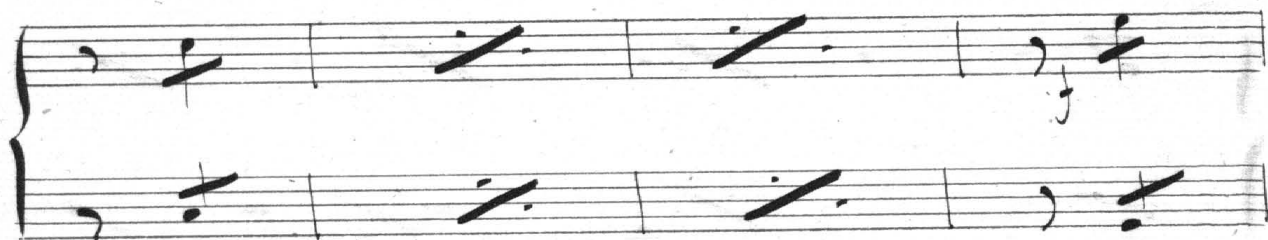
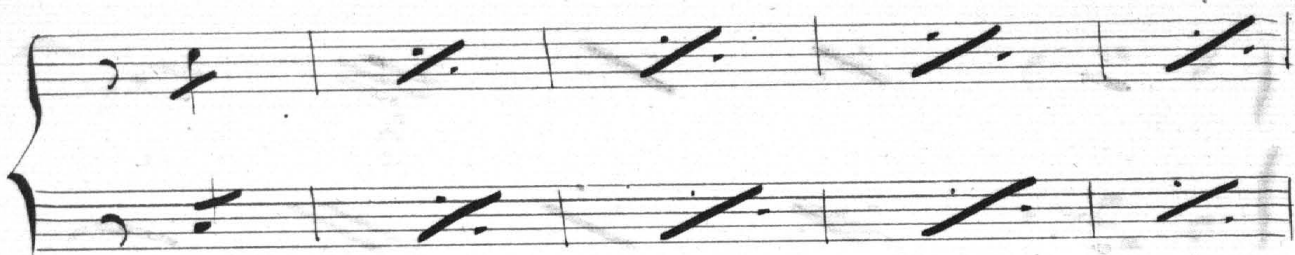

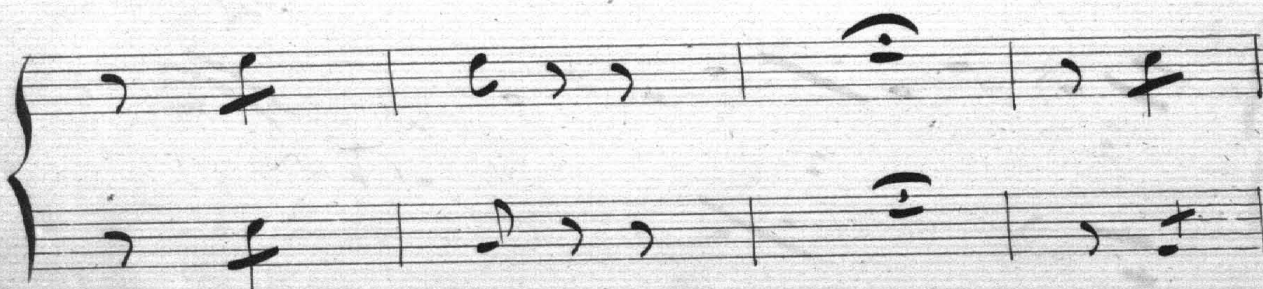
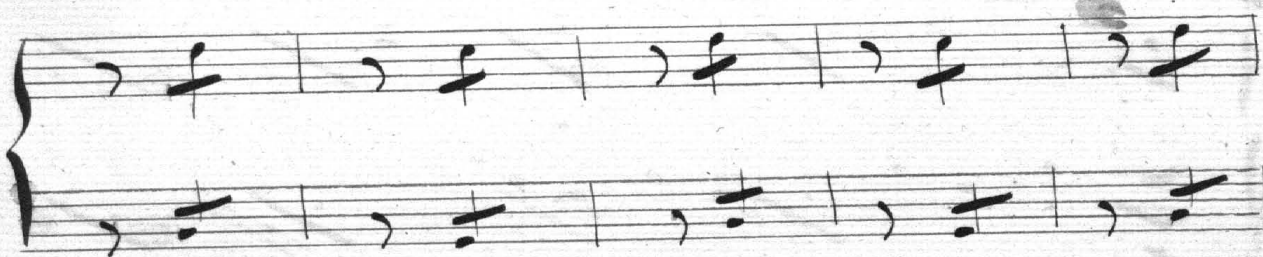
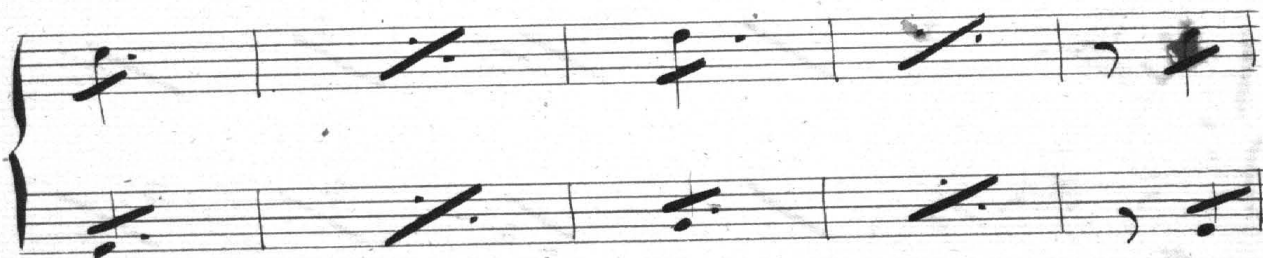
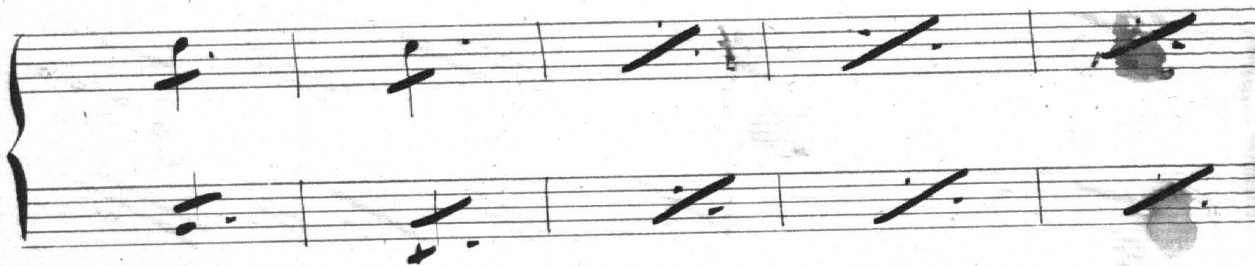
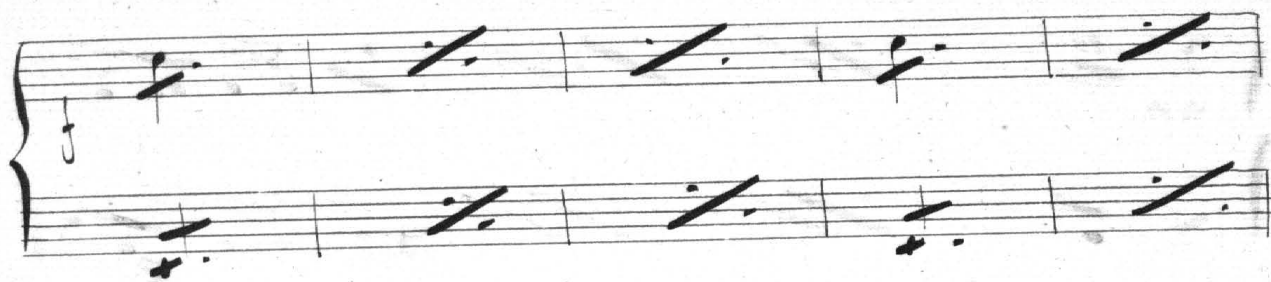

6 Quatuor. *canto* *solo*  
en Sib. And.<sup>te</sup> Mod.<sup>to</sup>

Two empty musical staves at the bottom of the page.

2

en Sib

All.<sup>o</sup>

Ciel que viens-je de lire. C'est un billet de l'oncle Mathurin

1<sup>o</sup>

qu'il me donne un trésor

Mod.<sup>o</sup>  
N<sup>o</sup> Final  
en Ré

Changez en Sol

en Sol

mariage aux  
pantelues

Canto

5

30 min.

Fin