

Geneviève

De Ozabau

Clarinette

Violon

A 112

# Introduction

*All.<sup>o</sup>* *On La*

2

A 11?

v. 5

58 19

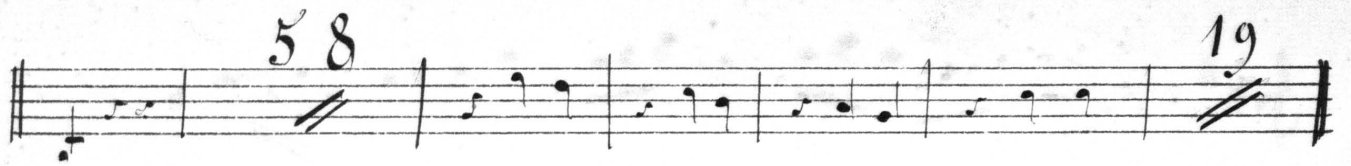

*all<sup>o</sup>*

4

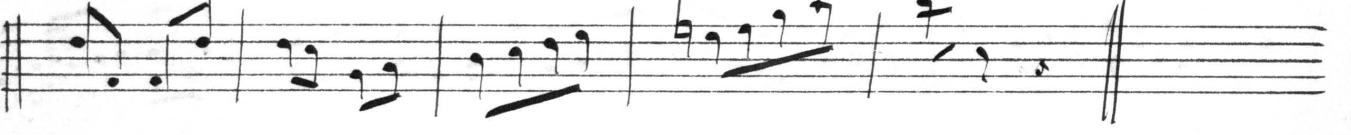
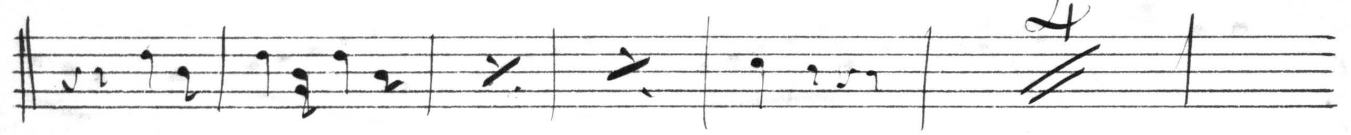

*Le Bargrave*

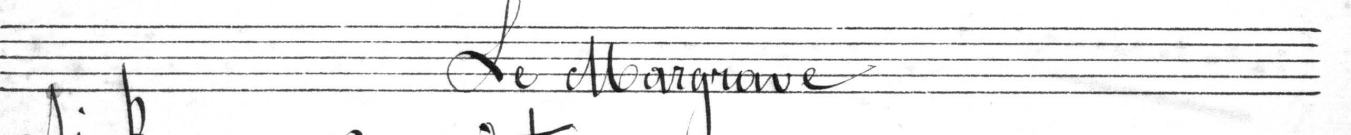

*2*

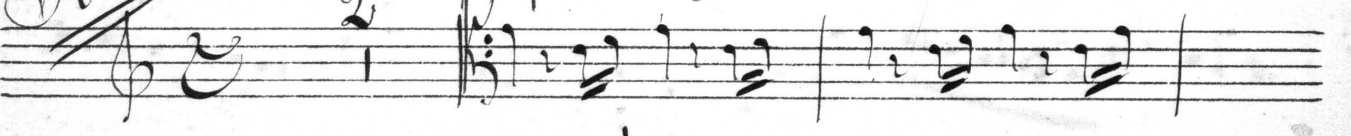

*Personne ne forte*

*Lib Voici Difroid*

4

V.S.

13 ~~6~~ 6

2 2 3 1 2 3 4

5 6 7 8 9 10 11 12

4 7

2 1

5 6

1<sup>o</sup> *f* *no* 2<sup>o</sup> *f* *no*

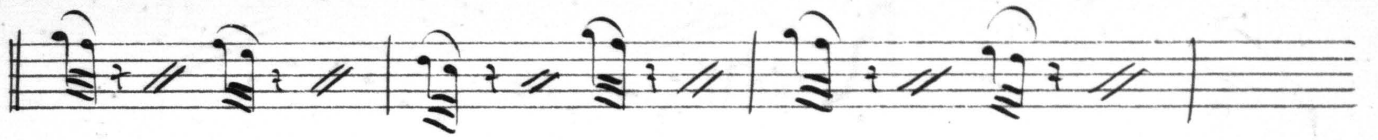

*2<sup>e</sup> Cabteau*

50

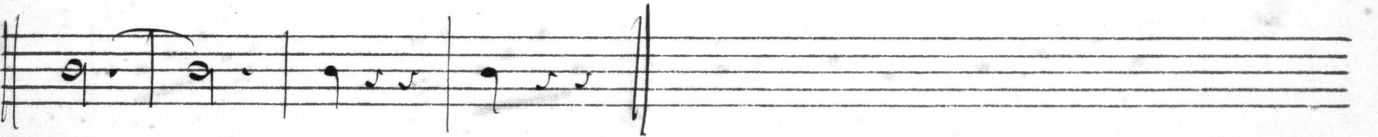
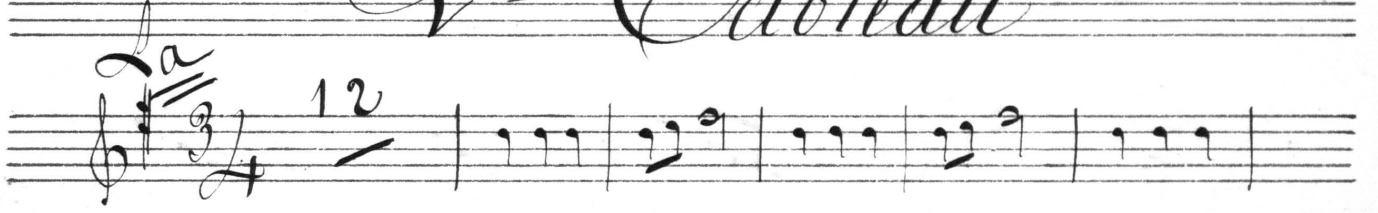

*N<sup>o</sup> 6 Sacet*

*1<sup>o</sup>* *Di b* *Restez - la*  
*lacet* // *des amies* *3* //

This section of the score is written on four staves. The first staff contains the title 'Restez - la' and the tempo marking 'lacet' (likely 'lacet' or 'lacet'). The second staff begins with the lyrics 'des amies' and a '3' indicating a triplet. The subsequent three staves contain the musical notation for the melody and accompaniment, featuring various rhythmic patterns and rests.

*2<sup>o</sup> bis* *Di b* *Avec ma femme*  
*2 5* // *3 2* // *2/4* *I* // *8* //

This section of the score is written on five staves. The first staff contains the title 'Avec ma femme' and the tempo marking '2 5' (likely '2/5'). The second staff begins with the lyrics 'Avec ma femme' and a '3 2' indicating a triplet. The subsequent three staves contain the musical notation for the melody and accompaniment, featuring various rhythmic patterns and rests. The final staff includes markings for '1<sup>er</sup> bis' and '2<sup>e</sup> bis' indicating repeat sections.

*changez en da*

26

14

13

8

9

7

*allegro*

*3* *dim* *Cableau*

*Le Cor de Déesse*

8 *La*

*Chaud le voila*

9 *Si b*

*En La* *J'ai fait prévenir*

10

*mais mais*

10

*très assés lent*

27

*quatre mesures à compter*

11

5

19

30

12

*hors d'ici*

30

changez Si b Enchaînez

*Cableau*

11

*allegro*

*5<sup>e</sup> Cablean*

*La*

15 *La* *all.* *Vive Genevieve*

16

23

*Handwritten signature or initials.*

*Sérénade en Sol*

*En La*

# Par le Havre

*Sib*

18

*A. S.*

# C<sup>2</sup> Cablan

Sib

19

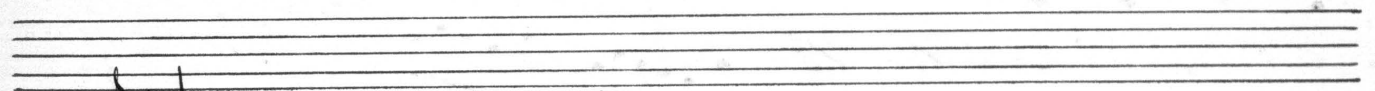
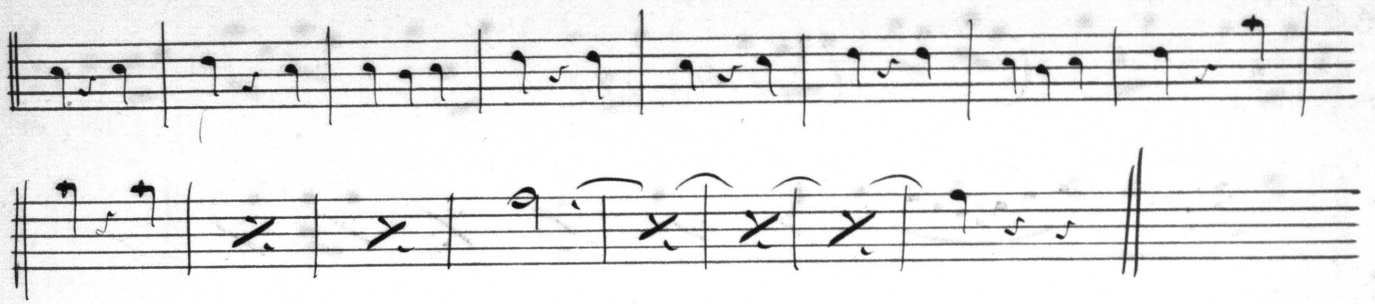

*Di b*

2 1

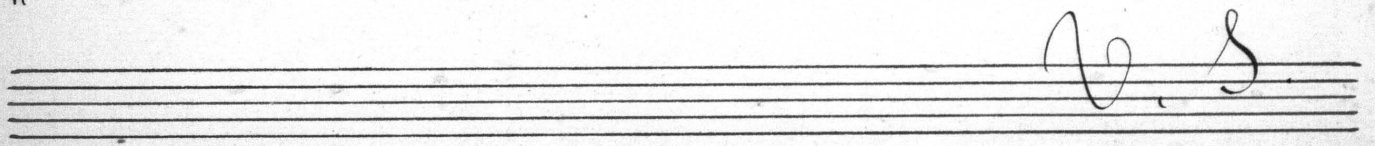
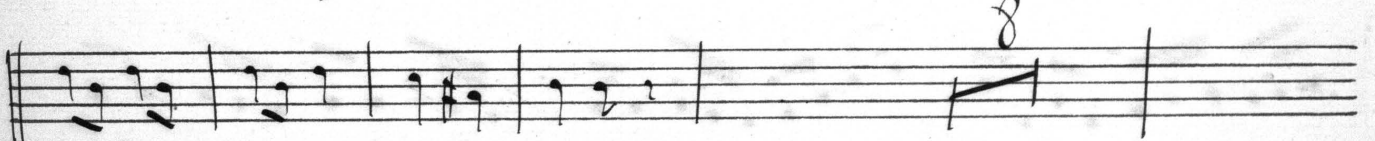
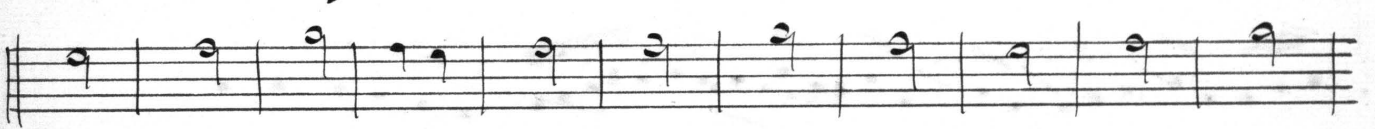
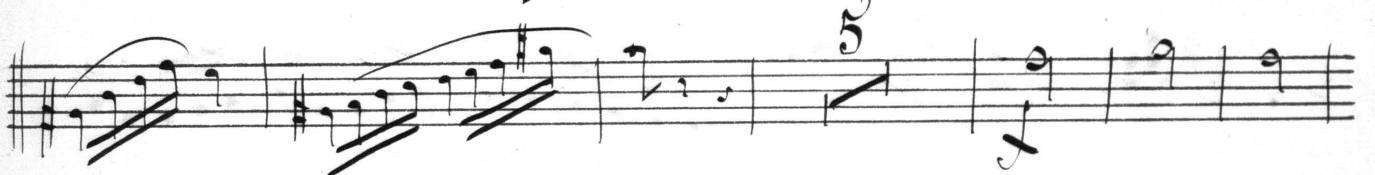

*V. S.*

*Entrée de Jifroid*

23 *J: b* 16 2 16

*De Suite*

24 *J: b*

*Fin.*

Four empty musical staves, each consisting of five horizontal lines, positioned below the 'Fin.' marking.