

Guevière

De Orabant

Basses

Lais

A 112

Introduction

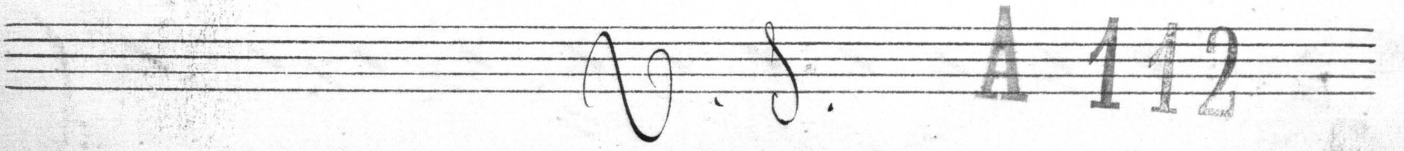
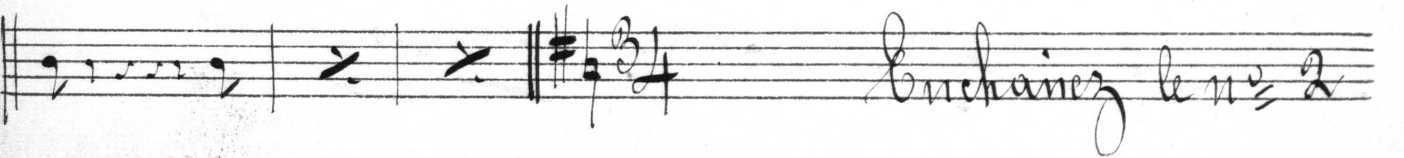
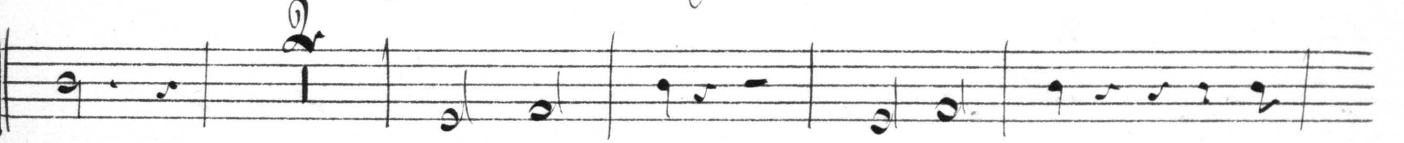
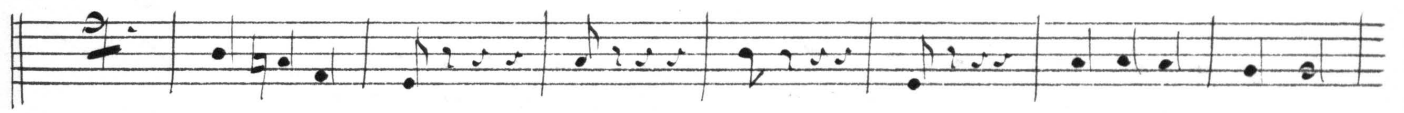
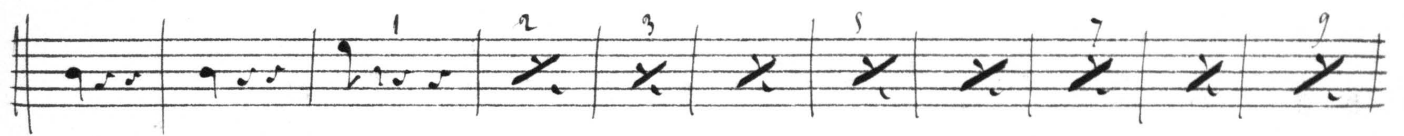
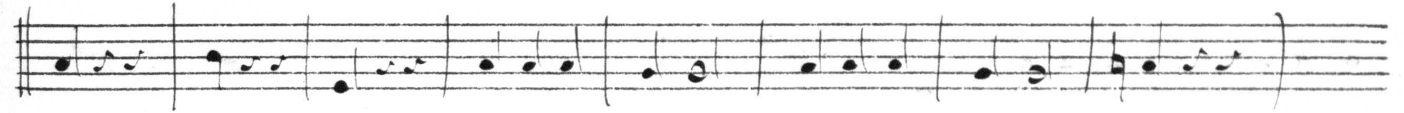
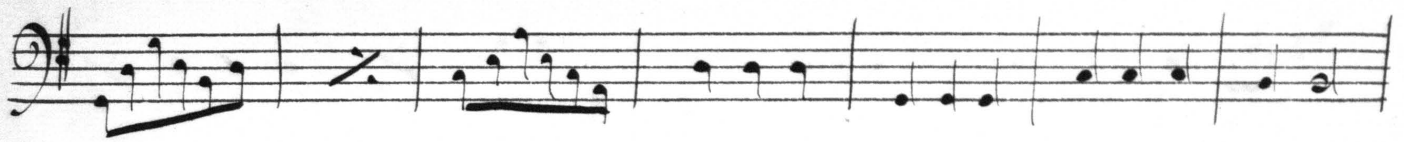

2

Wood 15

Measure numbers: 1, 2, 3, 4, 5, 6, 7, 8, 9, 10, 11, 12, 13.

Handwritten annotations: *pizz* (pizzicato), *Wood 15* (likely wood block).

Two empty musical staves at the bottom of the page.

Don altesse le Margrave

3

Mod^{to}

Personne ne Jorte

Voici Sifroid Va-t-en

4

all^o

1^{re} fois

2^e fois

Allegro

Recit

all^o

1 2 3 4 5 6

7 8 9

4

bis

2

2

pizz

2

1^{re} fois

2^e fois

Allegro

2 3 4 5 6 7 8 9 11 13

All. Ho

Tempo

pizz

1^e fois

2^e fois

2^e Cabteau

Mes paroles

5 bis

Andte

La Musique chantons

6

Andte

18 19

Enchaînez

Moderato Elles amies rester la

Moderato Causer avec ma femme

bis

Lento

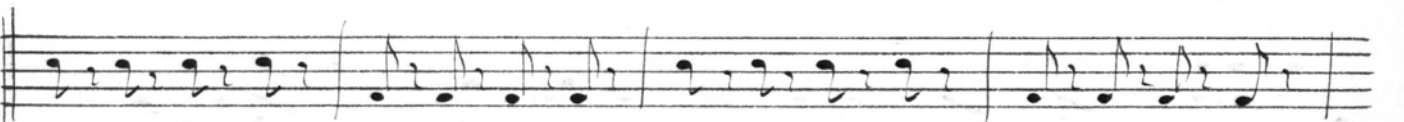
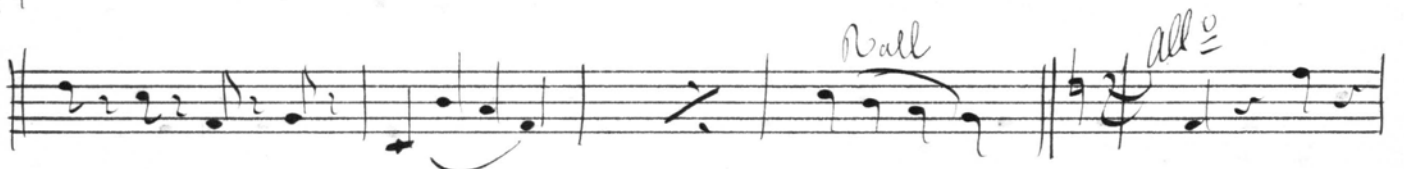
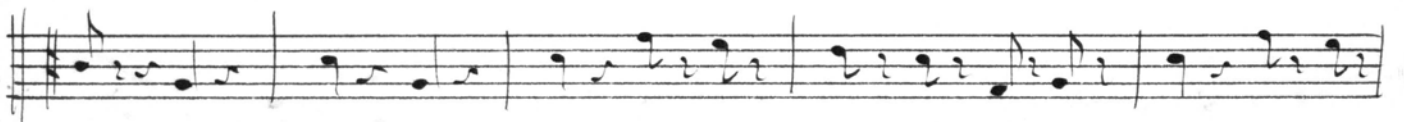
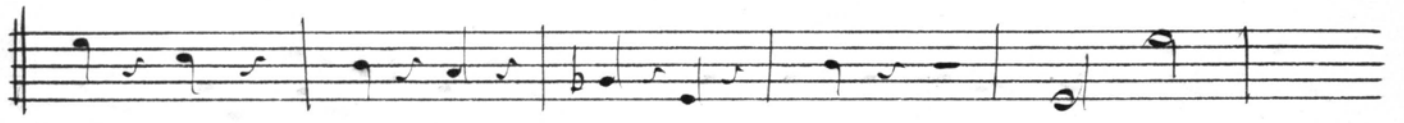

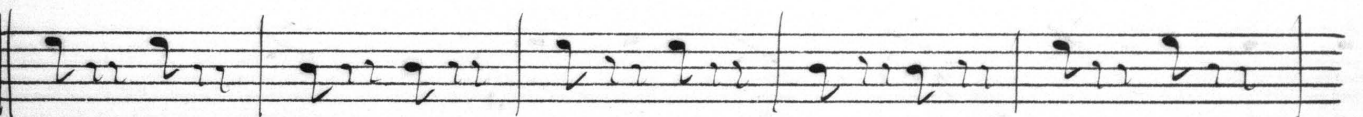
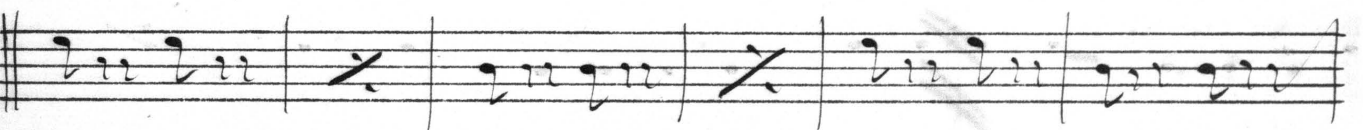
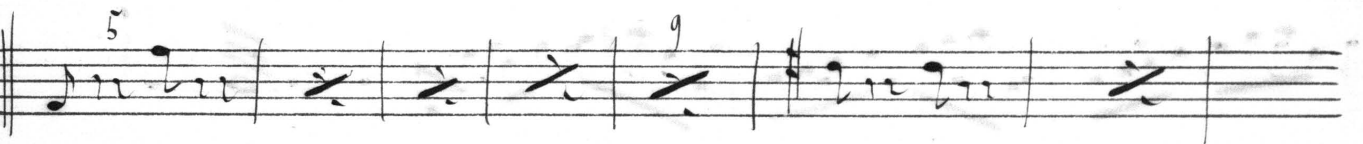
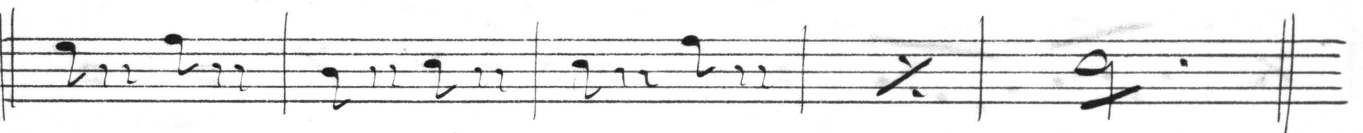
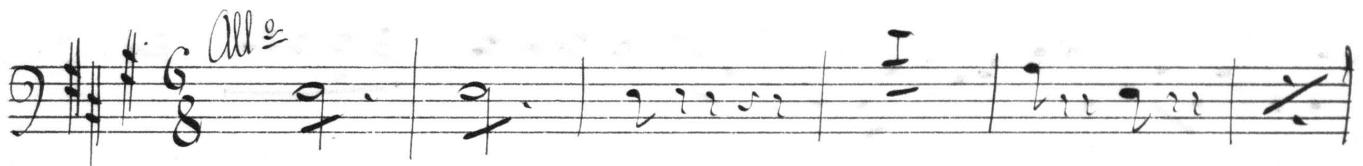
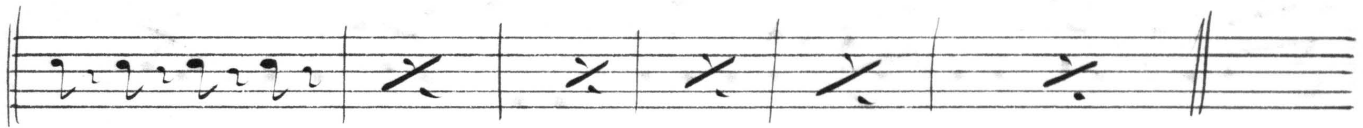
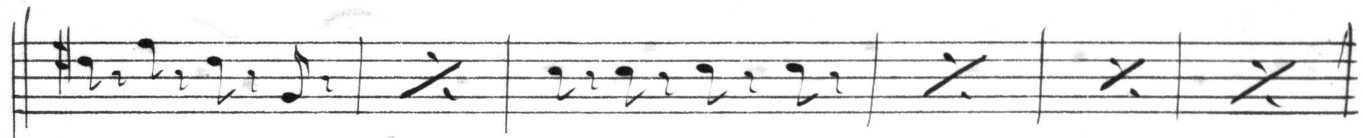
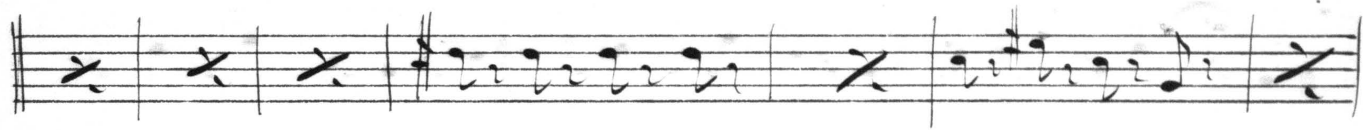
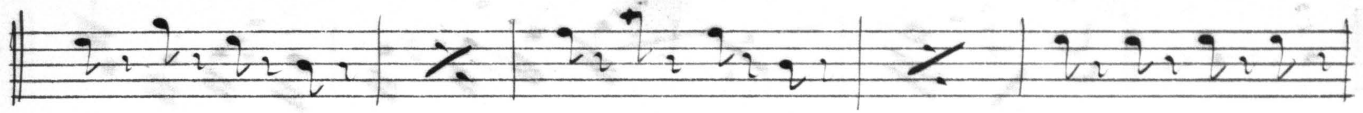

all^o

Mod^{to}

pizz

Arco

3^{me} Tableau

all thro

8

8 bis

W. S.

chant: le voila

9

app *allegro*
Basso

1/2 w 2/3 fms

2/3 fms

J'ai fait prévenir

10

allegro

- Staff 4: A '3' above a triplet of notes, with 'all.' (allegretto) written above it.

V.S.

V. S.
Pour le 4^e tableau

5^{eme} Cabteau

13

En chasse

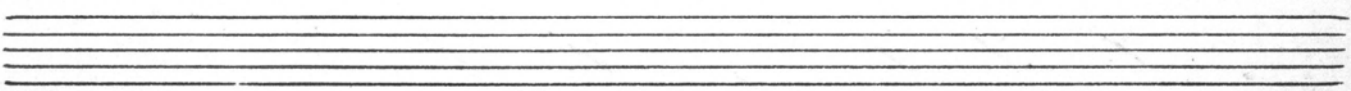
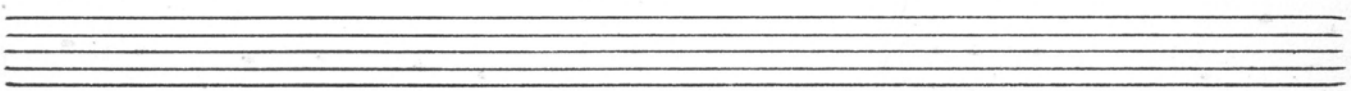
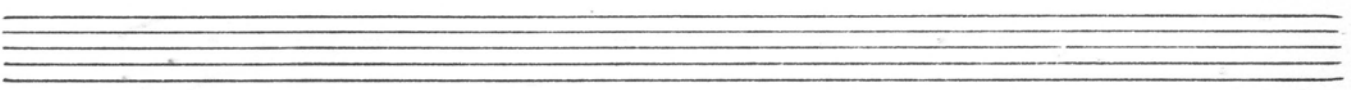
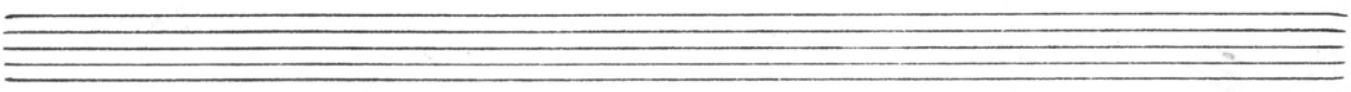
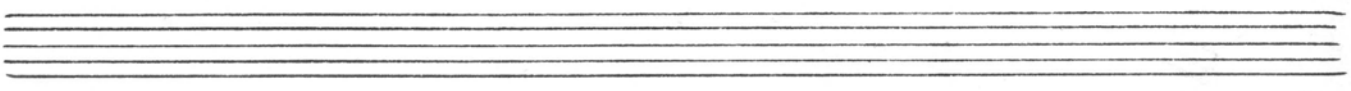
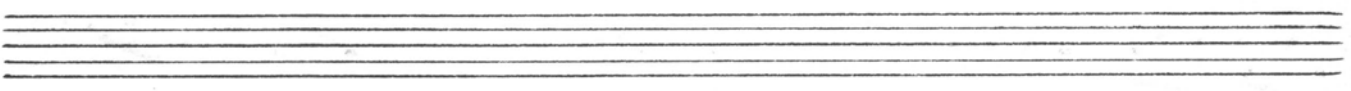
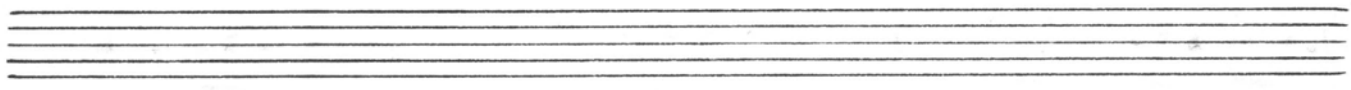
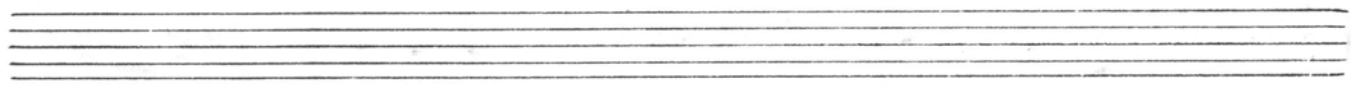
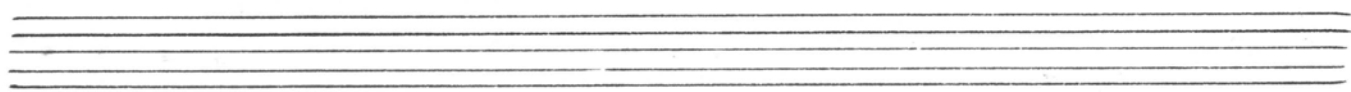
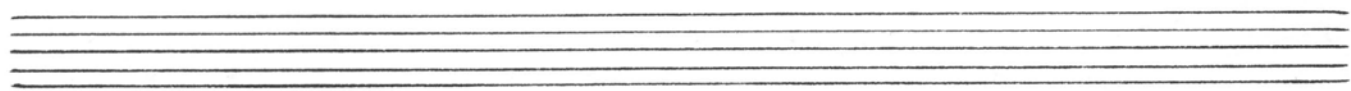
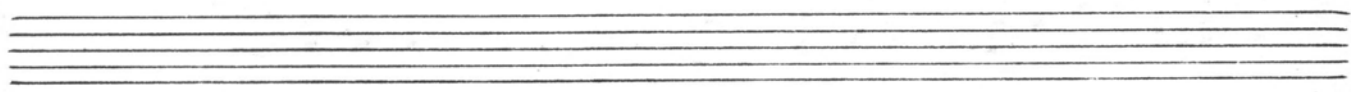
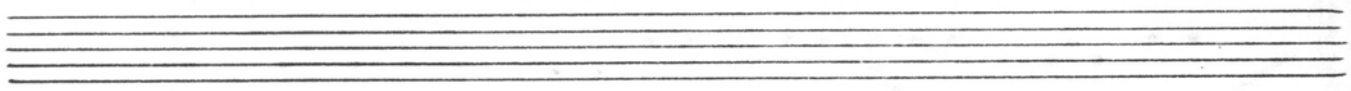

Vive Genevieve

15 *all^o*

16 *all^o*

V.S.

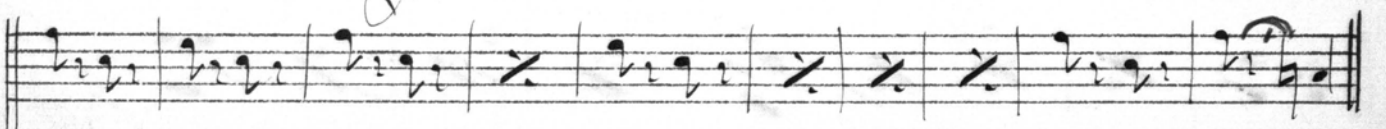
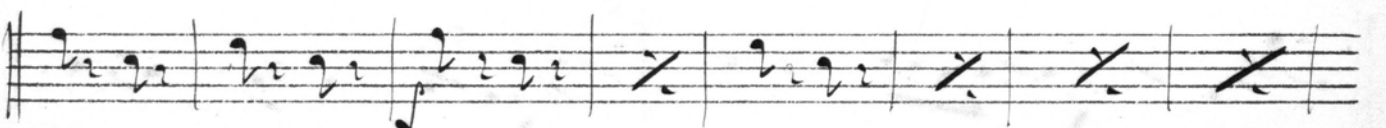
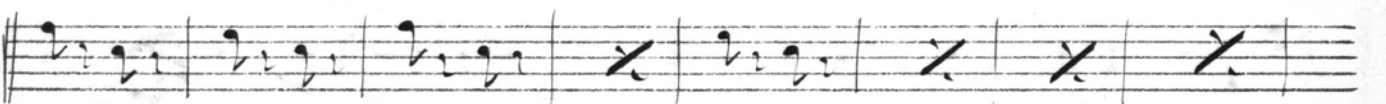
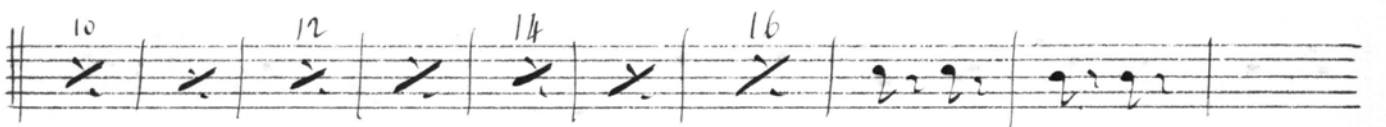
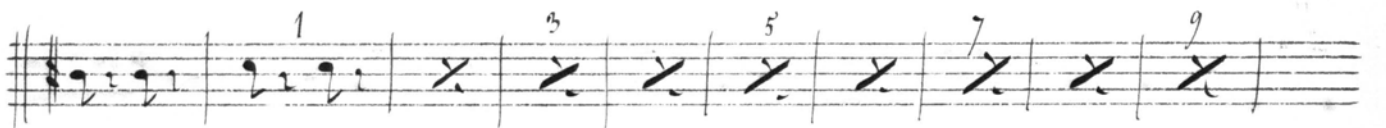
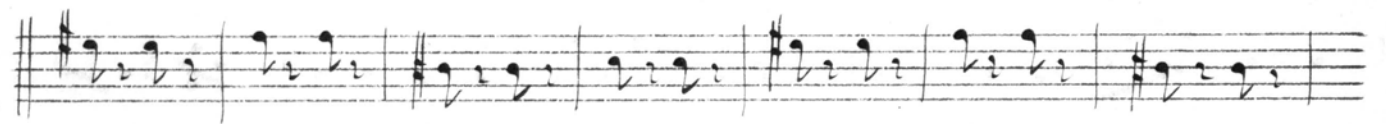
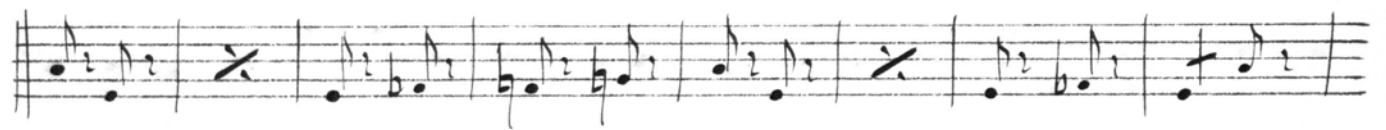
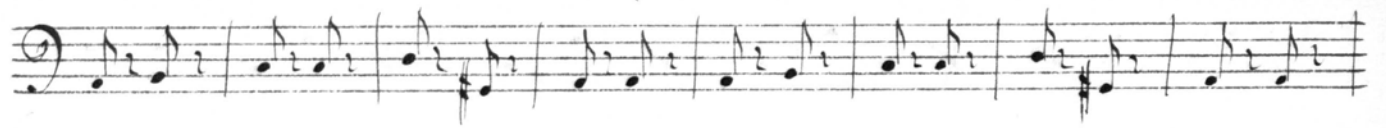

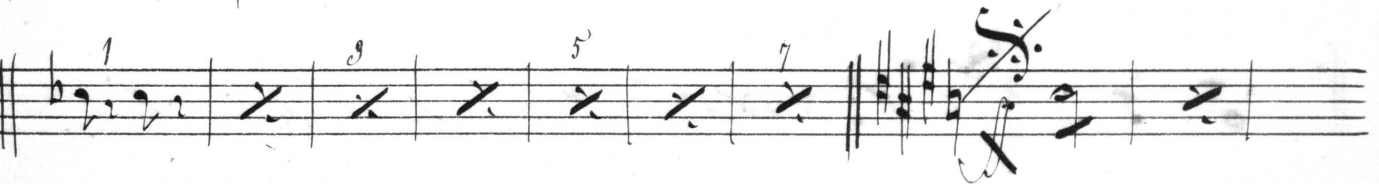
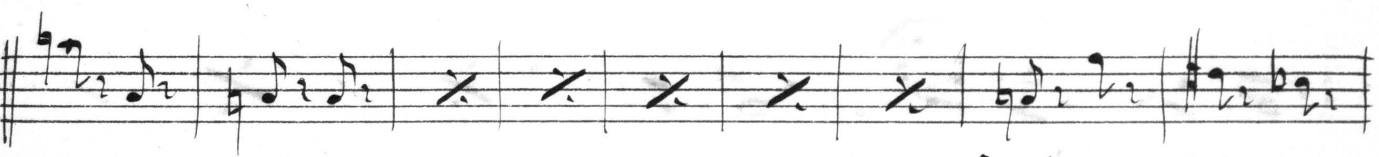
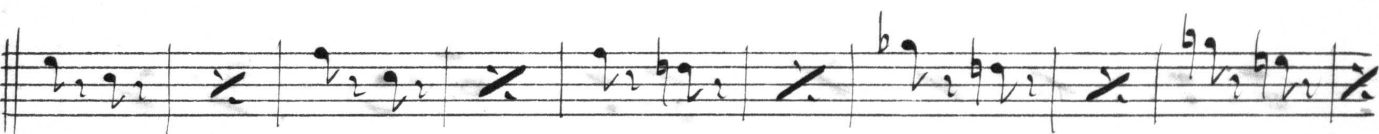
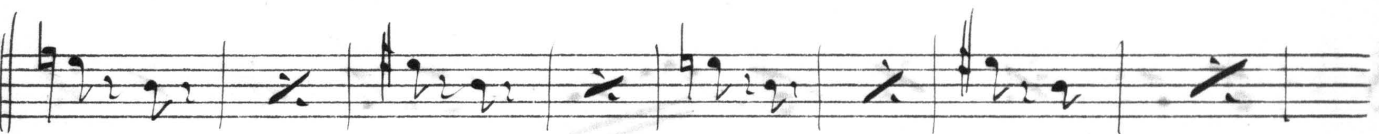
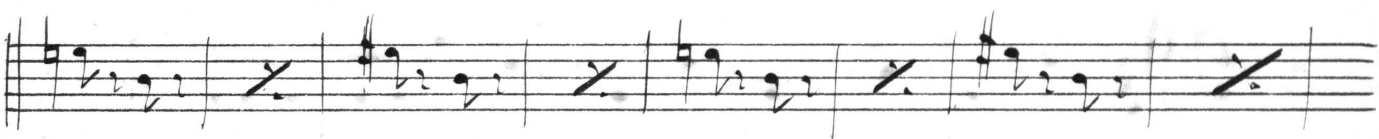
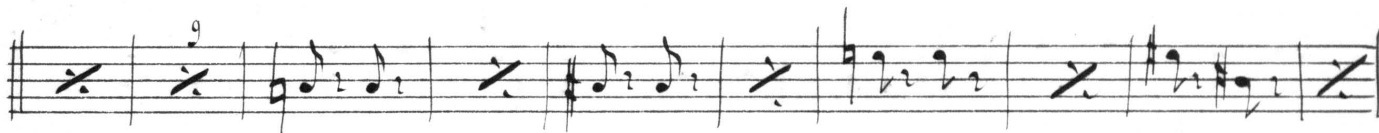
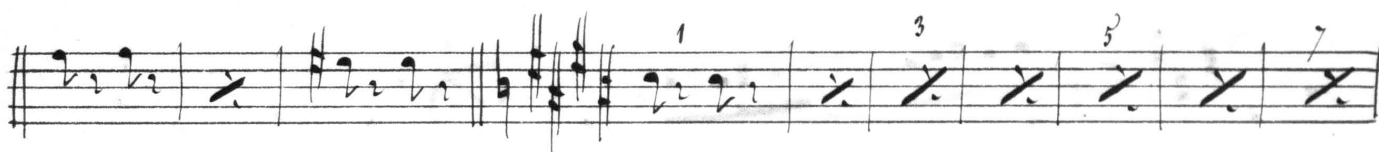
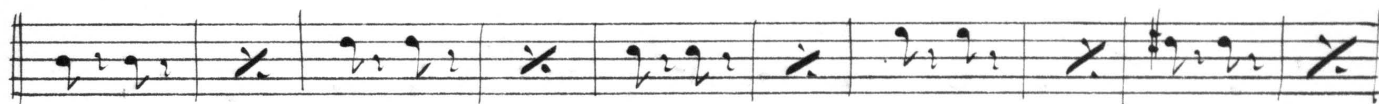
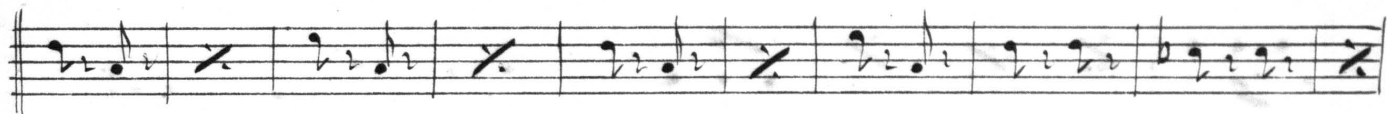
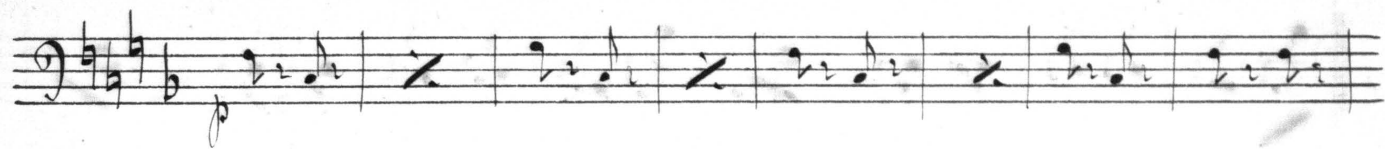

Cout Serait jerdin

all the Sérénade en sol

Cableau

19

all^o

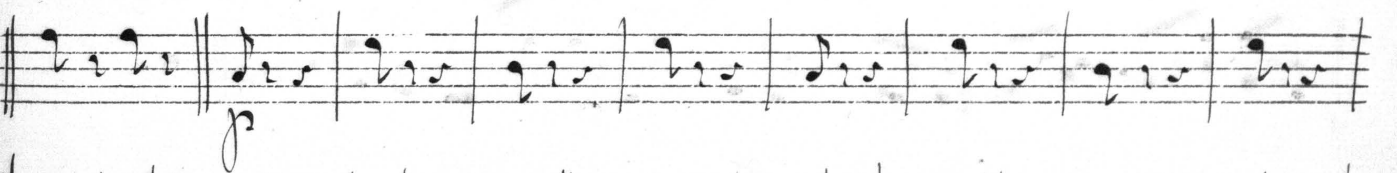
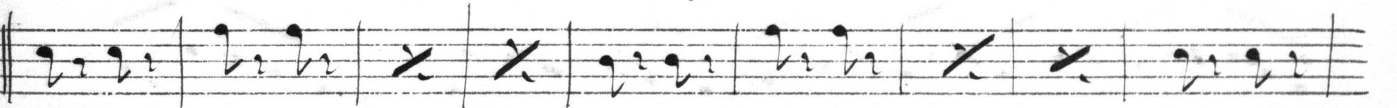
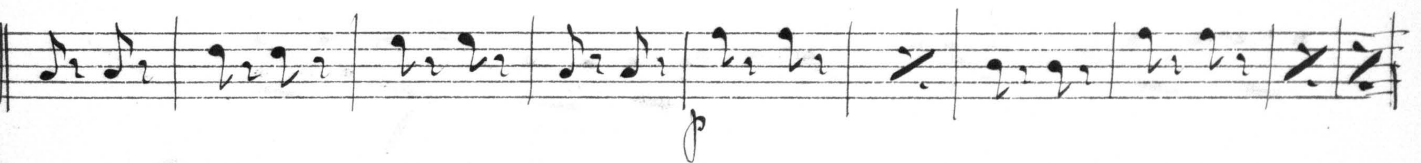
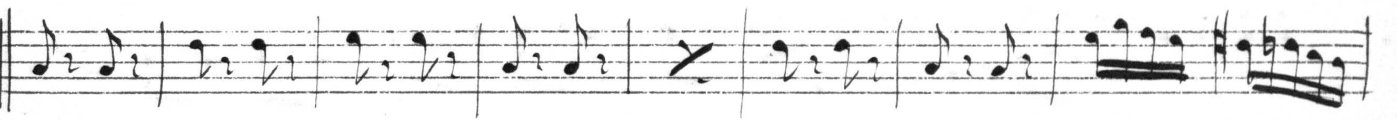
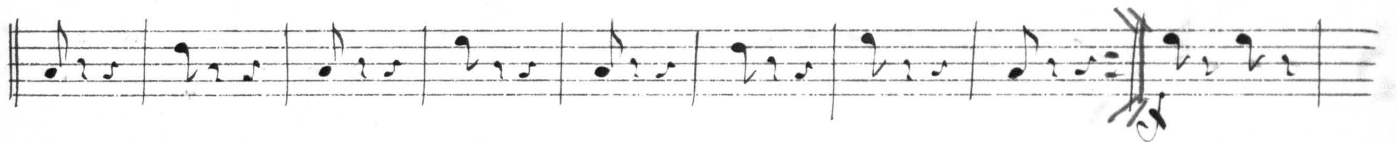
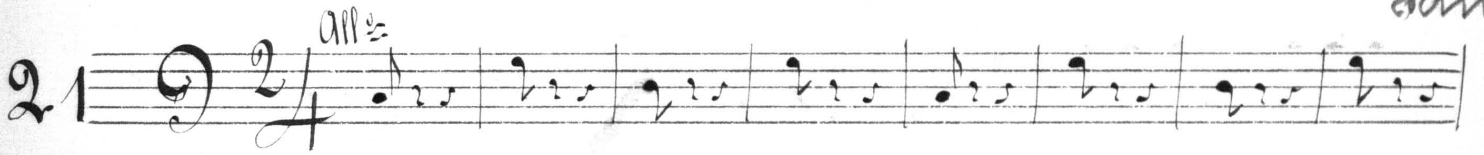
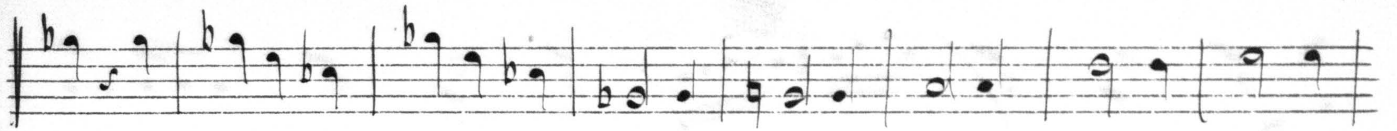

22

Le Suite

23 *Molto*

2. 4

Fin