

Barbe-Bleue

7<sup>e</sup> Vignon

A

22

LY 22

*J. Haydn*

*Barbe Blume*

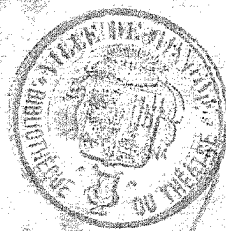

*1<sup>er</sup> Violon*

A 22

BIBLIOTHEQUE MUSICALE  
DE LA VILLE DE GENEVE  
Maison des Arts du Grütli  
16, rue Général-Dufour, 1204 Genève

*Alphonse...*

At: Maison MAISONNIER  
1, R. de la Chapelle ANTH. 1.

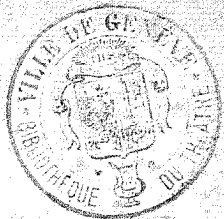

# BARBE-BLEUE

## J. OFFENBACH.

Opéra-Bouffe en 3 actes.

1<sup>er</sup> VIOLON.

Allegro.

OUVERTURE.

The score includes various musical notations and dynamics:

- Staff 2: Continuation of the melodic line, ending with *p* and *dim.*
- Staff 3: Features a piano accompaniment with triplets, marked *pp*.
- Staff 4: Continuation of the piano accompaniment.
- Staff 6: Continuation of the melodic line with triplets.
- Staff 7: Continuation of the melodic line with triplets, marked *mf*, *p*, and *ppp*.
- Staff 8: Continuation of the melodic line with triplets.
- Staff 9: Tempo change to 'All<sup>o</sup>' and 'rit.', followed by a melodic line with accents and dynamics *f*, *p*, and *fz*.
- Staff 10: Continuation of the melodic line with triplets and pizzicato (*pizz.*) markings, marked *p*.
- Staff 11: Continuation of the melodic line with pizzicato and arco markings, marked *f*, *mf*, and *p*.

1<sup>er</sup> VIOLON.

*p* *mf* *f* *p* *f* *cres.* *ff* *p* *pp* *rit.* *enchaînez*

*Mod<sup>to</sup>* *Glissez.* *1 au 22*

*6* *cres.* *6* *6* *6* *tr*

1<sup>er</sup> VIOLON.

All<sup>o</sup> mod<sup>to</sup>

*p*

And<sup>no</sup>

*ff*

*p*

a tempo.

*rit.*

1<sup>er</sup> VIOLON.

*En re mai 1920*

*Andante*

Boulotte c'est Boulotte.

1<sup>er</sup> VIOLON.

Tu ne veux pas. Viol. *sol*

Flute.

N<sup>o</sup> 2 bis

All<sup>o</sup>

Et avec elles tout le village.

N<sup>o</sup> 3.

1<sup>er</sup> VIOLON.

cres.

*même mouv.* N<sup>o</sup> 4.

1

2

Mod<sup>to</sup> N<sup>o</sup> 5.

*mf*

1

*très vite.* Mod<sup>to</sup>

*ff* *f* *f* *ff*

5

*pizz.*

*de suite*

All<sup>to</sup> COUPLETS.

*arco.* *p* *pizz.* *arco.* *p*

*pizz.* *arco.* *p* *rit.*

8

2<sup>e</sup> COUPLET.

*pizz.* *arco.* *p* *pizz.* *arco.*

*rit.*

8

*mf* *pressez.*

M<sup>r</sup> sieur voila Boulotte.

N<sup>o</sup> 6. *All<sup>o</sup>*

*f* 2 2  
*animé.*  
*p*  
*ppp* *ppp*  
*cres.*  
*pizz.* *p* *arco.* *fz.* *All<sup>o</sup> mod<sup>to</sup>*  
*pizz.* *arco.* *pizz.*  
*arco.* *pizz.*  
*arco.* *pizz.*  
*arco.* *pizz.*  
*arco.*

N<sup>o</sup> 7. *All<sup>o</sup> maestoso.* qu'a obeir Princesse.

*p*  
*p*  
*p*  
*1*  
*1* *1*

1<sup>er</sup> VIOLON.

pizz.

N<sup>o</sup> 8.

5 Ces femmes qu'aussi tot des morts ac.ci.den tel les ar.ra.chent de mes

bras

ar.rachent de mes bras ma pre

All<sup>o</sup>

arco. *pizz*

Marziale.  
9  
arco.

moi noble et grand sei-gneur de race haute et

si-re de bar-be bleu et de maints autres

j'en.tends que le pa-lais s'él-nisse a la chau-

Prince j'é-pouse u-ne ber-

très vite.  
-ge re a la bar-be-de mes a- All<sup>to</sup>

All<sup>o</sup> 4 rit. All<sup>o</sup> mod<sup>to</sup> 5

ne m'a fait peur

*Carino*

1<sup>er</sup> VIOLON.

Cet . te fê . te aujourd'hui mè . me dès ce

eres.

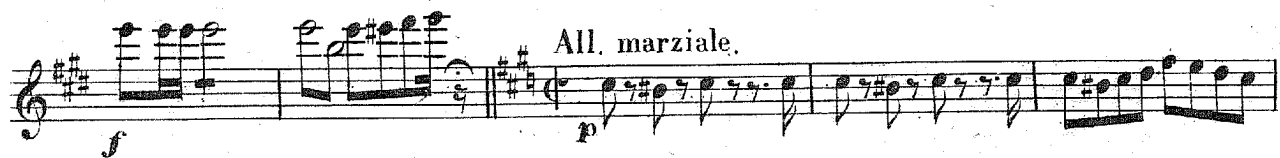
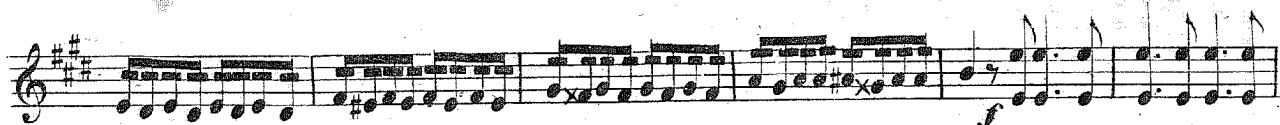

All. marziale.

pp

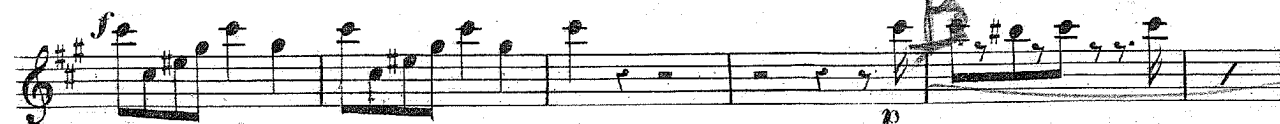

p

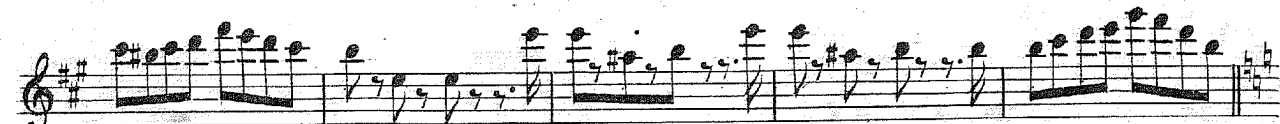

*plus lent*

34  
31

très-vite.

*p*

*f*

*p*

*f*

*p*

*f*

*pp*

1<sup>er</sup> VIOLON :  
2<sup>e</sup> ACTE.  
1<sup>er</sup> TABLEAU.

Maestoso.

Introd. *f*

*la* *2.* *tr* *f* *Maestoso.* *N<sup>o</sup> 10*

*pizz.*

*arco.* *8*

*pp*

*f*

*p* *2* *2*

*All<sup>o</sup> non troppo.*

*f* *2* *1*

All<sup>o</sup>

Et vous Alvarez restez.

N<sup>o</sup> 10 bis

*Sauv. le 10 1920* Les circonstances atténuantes.

N<sup>o</sup> 11.

*Sourdine*

rall.

N<sup>o</sup> 11 bis *Mod<sup>to</sup>* Et puis en voila assez.

N<sup>o</sup> 12 *All<sup>o</sup>* Je veux lui dire a lui même ah !  
c'est mon berger *p*

1<sup>er</sup> VIOLON.

Battre aux champs.

N<sup>o</sup> 13 *All<sup>o</sup>* *2* *p* *tr* *1* *tr*

Alors je reprends.

N<sup>o</sup> 13 bis *All<sup>o</sup>* *2* *p* *tr* *1* *tr*

Quel quiproquo.

N<sup>o</sup> 14. *4 temps on parle.* *pp*

*All<sup>o</sup> maestoso.*

1<sup>er</sup> VIOLON.

1<sup>er</sup> VIOLON.

*Très modéré.*

*Vivo.*

*All<sup>o</sup>*

*rall*

1<sup>er</sup> VIOLON.

2<sup>e</sup> TABLEAU.

N<sup>o</sup> 15. *All<sup>o</sup>*

*p* *mf* *f* *pp*

N<sup>o</sup> 16. *And<sup>te</sup>* *Jobeis Monseigneur.*

*pizz.* *arco.* *anime.* *mf* *f* *rit.* *p*

Mod<sup>to</sup>

Pas... mais !....

N<sup>o</sup> 17. *4* *p*

*pp rit.*

*f* *p*

*rit.*

*All<sup>to</sup> 3 fois 1920*

*3 complet.*

*suivez.* *rit.*

*3 fois.*

*crs.* *All<sup>o</sup>* *pp*

*rit.* *tempo*

*2 coup* *4 tempo* *pizz.*

All<sup>to</sup> arco.

divise.

pizz. *allegro*

arco. *f* pizz. *f* arco. *pp*

*Quinteto*

anime. *pp* *pp*

*8* *2* *1*

*8* *1* *1*

*ff* *ff*

cres. *f*

*pp*

pressez.

*rit.*

*8*

a tempo.

Si fait ça commence.

N<sup>o</sup> 18.

All<sup>o</sup> maestoso.

Si vous voulez.

N<sup>o</sup> 19.

1<sup>er</sup> VIOLON.

arco. 3<sup>for</sup>

arco

All<sup>o</sup>

1<sup>er</sup> VIOLON.

Handwritten numbers: 2, 1, 1, 2

ACTE 3<sup>e</sup>

N<sup>o</sup> 20 *And<sup>te</sup>*

*Entr'acte.* *Pistons.*

*Mod<sup>to</sup>*

*anime.* *ff*

*Am. Mat. in 1980*

*Leit, 1980*

1<sup>er</sup> VIOLON.

N<sup>o</sup> 21. *All<sup>o</sup>* 1

*p*

*Maestoso.*

*f* *sinez*

*col*

*Am forte*

*p*

*pizz.* 5

*arco.* *rit.* *Lento. pizz.* 6/8

arco.

rit. pizz.

Plus anime. pizz.

1<sup>a</sup> 2<sup>a</sup> arco.

Vivo.

f p

Mod<sup>to</sup> p

All<sup>o</sup> f

Mod<sup>to</sup>

2 pizz. arco.

mes souhaits jamais

*Celle qui*

*Sings*

*I*

1<sup>er</sup> VIOLON

The musical score is written for the first violin and includes several systems of music. The first system shows a melodic line with some initial scribbles. The second system features a more rhythmic accompaniment with a *rall* marking. The third system continues the accompaniment. The fourth system is a vocal line with lyrics: "yeux de fie vain tournoi mais au combat mor". Above this line are markings for *Recit.*, *p rit.*, and *All<sup>o</sup>*. The fifth system continues the vocal line with lyrics "ce car tel ses" and includes a *pizz.* marking. The sixth system has lyrics "nant allez messieurs" and includes a *Vite* marking. The seventh system continues the vocal line with the word "mainte". The final system shows instrumental accompaniment with various dynamics and articulation marks.

1<sup>er</sup> VIOLON.

1<sup>a</sup>

2<sup>a</sup>

1<sup>a</sup>

2

1

1

1

1

col

pp

f

divise.

unis.

p

f

dim.

dim.

4

N<sup>o</sup> 21 bis

*f* *divise.* *p*  
*unis.*

*reprise bonne 1920*

Voici les bohemiens.

N<sup>o</sup> 22 A

*f*

7 *Hantb.*

le ROI.

*fin au 23*

refrain de  
N<sup>o</sup> 22 B *Tamb: de basque.*

*f*

BALLADE. *p*

*Ballet*

*p* *tr*

*4/4*  
*sonnet*

N<sup>o</sup> 23. *And<sup>te</sup> à 4 temps.*

Je n'y comprends rien.

N<sup>o</sup> 24.

*ata b.*  
*sonnet*

1<sup>er</sup> VIOLON.
