

Barbe Bleue

170 = 1 =

1

22

LY 22

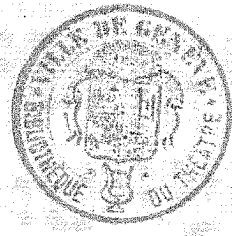

A 22

1^{er} Act 0.30
2^e Act 0.30
3^e Act 0.28
1.27
1.27

BIBLIOTHEQUE MUSICALE
DE LA VILLE DE GENEVE
Maison des Arts du Grütli
16, rue Général-Dufour, 1204 Genève

Clément
Ass. Maison des Arts du Grütli

1920

BARBE-BLEUE.

J. OFFENBACH.

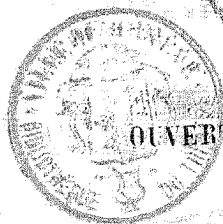

OUVERTURE

Allegro.

ALTO.

C. M. 10,459.

A 22

ALTO.

f *p*

f

f

p

cres. *f* ...6...

un peu moins vite. *p*

pp *Moderato.* *glissez. glissez. glissez. glissez. glissez. glissez.* *rit.* *enchainez le N°1.*

1 *glissez. glissez.* *6*

f *p* *pizz.* *All^o mod^{to}*

arco. *Anduo.* *2* *2*

mezzo

ALTO.

All^o

2

f *p*

cres.

f *p*

rall.
rit a Tempo.

p

cres.

Removal
M. M. M.

En ré 9 1920

Boulotte c'est Boulotte.

f *p*

cres. *mf*

- suivrez - - -

ALTO.

rit. *f* *f* *p* *f* *f*

1^{re} fois. § 2^{es}

Allegro. 2 Trombones. Alto.

№ 2 bis *f* *f*

Allegro. Solo. Et avec elles tout le village

№ 3. *p*

f *p*

f *f* *p*

f *p* *f* *p*

7 *All^o mod^o*

f *p*

f *p*

f *p*

f *p* *f*

cres.

f *p*

f *p*

cres.

f *p*

Op. 40

ALTO.

N^o 4. Même mouv^t

divisi.

All^o

3

f *p*

Mod^{to} Lento

Op. 5.

Faut y al-ler nu faut il pas y al-ler V'la c'que j'me d'mande en mon par-ti-cu-lier

Mod^{to}

ah! bah qui n'risque rien n'a rien Eh l'homme aux noms prenez le mien *très vite.* Eh

quoi Boulot-te y pen-ses tu Eht quoi bou- divisi.

f *p* *pizz.* 5 *p* unis. V'la

Enchainez.

COUPLETS.

All^o arco.

p *pizz.* *arco* *pizz.* *arco.* *rit^o* *mf*

que ça doit s'tirer au

ALTO .

All^o

Voilà M^sieur voilà Boulotte.

All^o mod^{to}

All^o

Qu'à obéir Princesse.

37^o 7. *p*

rit.

Enchainez.

Très modéré.

37^o 8

En core un soldat belle parmi les bel les pourquoi donc le destin le destin les met
il sur mes pas - Ces femmes qu'aussi tot des morts acci den tel les *p*

p

Car la voici on vous l'amène

Allegro.

9^o. 9.
FINAL.

ALTO.

p

rit. a Tempo.

1^a 2^a

p

Mod^{to} 4 All^o

Mettez vous a ge *f* *p*

And^{no} pizz. 1 2 3 4 5 6 7 8

9 arco pizz.

arco. Marziale. 9

Moi noble et grand sei-gneur de ra-ce haute et

f 3 *tr* 6 1 *tr*

1 3 3 6 All^o 6 8

All^o mod^{to} 8 *f* *p* *rit*

All. marziale.

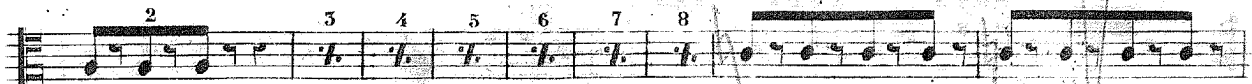
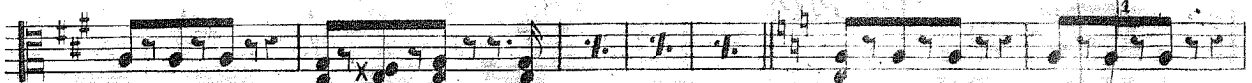
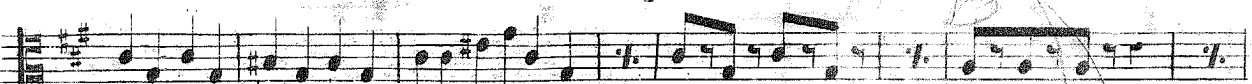
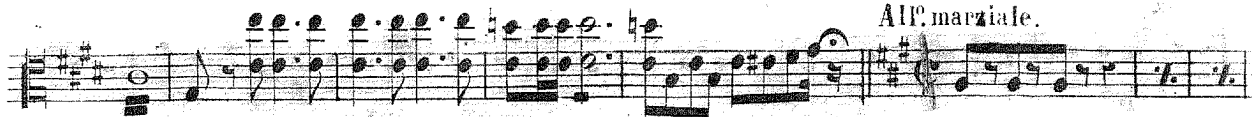

Très vite.

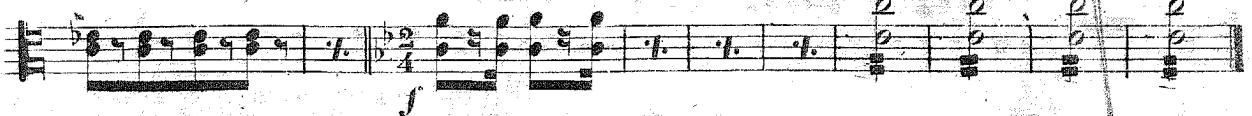

ALTO

fin du 1^r Acte.

ACTE 2:
1^{er} TABLEAU.

INTRODUCTION.

1

♩ 10.
Maestoso.

f

pizz.

arco.

p

f

p

2

divisi

Lent.

pp

2

f

f

ALTO.

All' non troppo

f *pizz* *arco.* *cres.*

1^e fois. 2^e fois.

Et vous Alvarez restez.

f *cres.*

1920

Sourdines

Les circonstances atténuantes.

Mod^{to}

p *f* *p* *pizz.* *arco.*

rit. 1

Et puis en voilà assez.

Mod^{to} On parle.

pizz. *arco.*

p

All^o Je vais lui dire à lui même ah!

f *p*

mon berger.

rit.

poco rit.

eres - cen - *f*

Battre aux champs

2 1 *tr.*

p *f*

Alors je reprends

37^e 13 bis

All^o

p

tr

f

Quel quiproquo.

37^e 14

All^o maestoso.

pp

ff

Enchaînez.

All^o maestoso.

f

p

f

rit.

p

f

All^o

p

f

Sur le Sol

p

f

f

p

cres. *rit.*

1^a 2^a *Allo.* *p*

f

Mod^{to} 43 *très modéré.* *p*

p

rit *f* *p* *f*

p

3

Vivo.

pp

sempre pp.

cres. *f* *All°* *Soli*

rit. *rall.* *f*

rit. *p* *p* *p*

rit. *p*

f *pizz.* *arco.*

rit. *f* *par lui.*

f aussi. *f* pas mieux. *Vivo*

p *f* *Presto*

eres - cen

au mot vier (13) 1920 2^e TABLEAU.

N^o 15.

ENTRACTE

p *f* *pp* *ff* *pp* *ff* *pp* *ff* *pp*

eres - cen - do. *f* *pp*

eres - cen - do. *f*

1

Jobéis Monseigneur.

30. 16. *p* *pizz.* *rit.* *arco.* *pizz* *rit. animé.* *arco. mf*

30. 17. *Mod.^{to}* *divisi.* *Soli p* *Pas... mais!* *p* *unis.*

f *p* *rall.*

All.^{to}

3^e Couplet. *suivex.* *rit.* *2^e tempo*

f *4^e Couplet.* *rall.*

1920

ALTO.

à 4 temps

Si fait, ça commence

Op. 18.

And.^{no} 7

And.^{te} Mod.^{to}

f f p cresc.

f p pizz. arco.

f

Op. 19.

All.^º maestoso.

f pp

tr p

pp tr

f tr

All.^º arco.

pizz.

3 fois. 1920

ALTO.

All^o non troppo. §

1^o 2^o § 3^o f^o All^o p

f 3 couplet

presses. cres

f

p

All^o mod^{to} *mf*

f *p*

divisi. *f* *ff* divisi.

rit. *pp* 1^a 2^a

Wm. ...
 ...
 ...

24 *an mat LA 1910*

ALTO.

3^e ACTE.

Op. 20
ENTR'ACTE.

Andante.

cloches. p

f

p

cres. f p

f

3

anime. f f

p

f

Enchainez.

Op. 21A

f

p

f

Maestoso.

f

p

p

Plus vite

f p p

1 pizz.

arco. Lento. pizz.

6 8

4^e fois. 2^e fois

arco.

rit. 1 pizz. pizz.

arco.

Vivo. p f

half

all allegro

Modto All: 2

p

ALTO.

2.

arco. *1od^{to}* *p*

1^o fois. 2^o fois. *f* *Allo* *p*

moins vite

1 *f* *p rit.* *Allo*

fie non vain tournoi mais au combat mortel.

f *p* *Bis*

f *p*

f *Vivo.* *p*

maintenant allez messieurs.

f *All.^o* *rall.* *p*

f *All.^o* *p* *Vite* *f* *f*

p *f* *dim.* *p*

f

Voici les bohémiens.

All^o
 37^o 22 A *f*

Handwritten annotations: *re*, *fin*, *Soli.*, *an 23*, *1*, *2*

Refrain de guerre.
 37^o 22 B
 All^o BALLADE. *p*

Handwritten annotations: *Balla*

rit. arco.

And^{te}

37^o 23. *pp*

de n'y ai rien compris du tout.

37^o 24. *Mod^{to}*

FINAL. *f* *p*

anc. mod.

ALTO

Service
1920
Orders
Remission
Accounting

M. De Cooper
Deckers
Van Rossum
Van Geffen
Van Gersen

Januars 1870.