

Violin 1

Balletto a 6

Entree

Alessandro de Poglietti (16xx-1683)

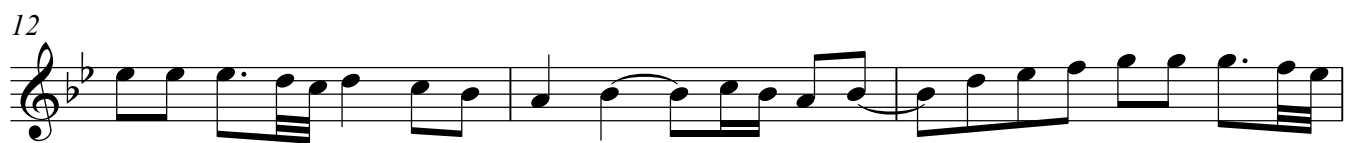

Gavotte

Amener

2

Violin 1

32

tr

tr

39

tr

tr

46

51

tr

Allemande

56

61

tr

66

Courante

71

tr

75

80

83

Sarabande

87

95

Gigue

103

107

112

117

120

Gavotte

4

Violin 1

123

129

132

Cadenza

135

Violin 2

Balletto a 6

Entree

Alessandro de Poglietti (16xx-1683)

Gavotte

Amener

32

40

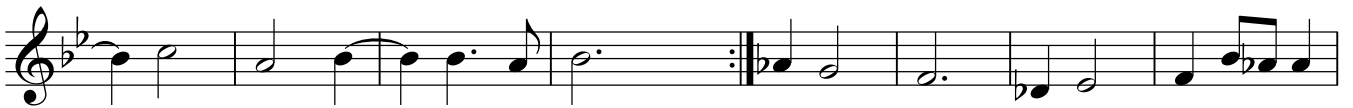

48

Allemande

56

62

67

Courente

71

75

80

84

Sarabande

87

95

Gigue

103

110

115

119

Gavotte

123

129

Cadenza

135

Viola

Balletto a 6

Entree

Alessandro de Poglietti (16xx-1683)

7

13

Gavotte

19

25

28

Viola
Amener

32

40

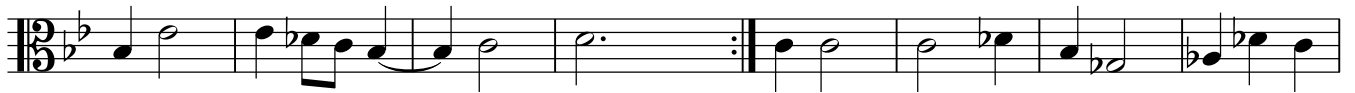

48

Allemande

56

61

66

Courente

71

76

81

Viola
Gavotte

123

129

Cadenza

135

Bass Viol 1

Balletto a 6

Entree

Alessandro de Poglietti (16xx-1683)

7

13

Gavotte

19

25

29

Amener

32

41

49

Allemande

56

61

66

Courente

71

76

81

Sarabande

86

93

98

Gigue

103

110

116

120

Bass Viol 1
Gavotte

123

129

Cadenza

135

Balletto a 6

Entree

Alessandro de Poglietti (16xx-1683)

7

13

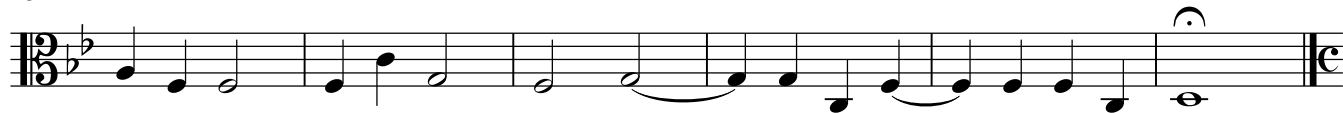

Gavotte

19

25

28

Bass Viol 2
Amener

32

41

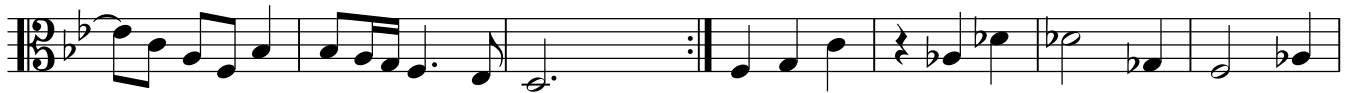

48

Allemande

56

62

67

Courente

71

76

81

84

Sarabande

87

95

Gigue

103

108

114

118

Gavotte

123

129

Cadenza

135

Violoncello

Balletto a 6

Entree

Alessandro de Poglietti (16xx-1683)

6

11

15

Gavotte

19

24

28

Violoncello
Amener

32

41

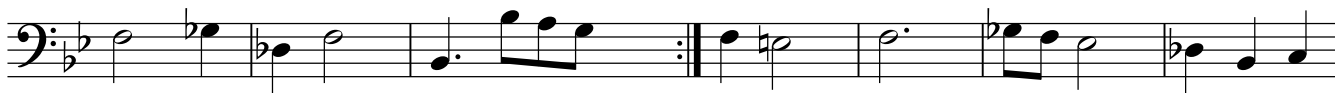

48

Allemande

56

62

67

Courente

71

76

81

84

Sarabande

87

95

Gigue

103

108

113

118

Violoncello
Gavotte

123

129

Cadenza

135

