Laudate Dnum
Quoniam Bonus
est psalmus.

Simphonie

De M.r Delalande

fait au mois de mars 1700

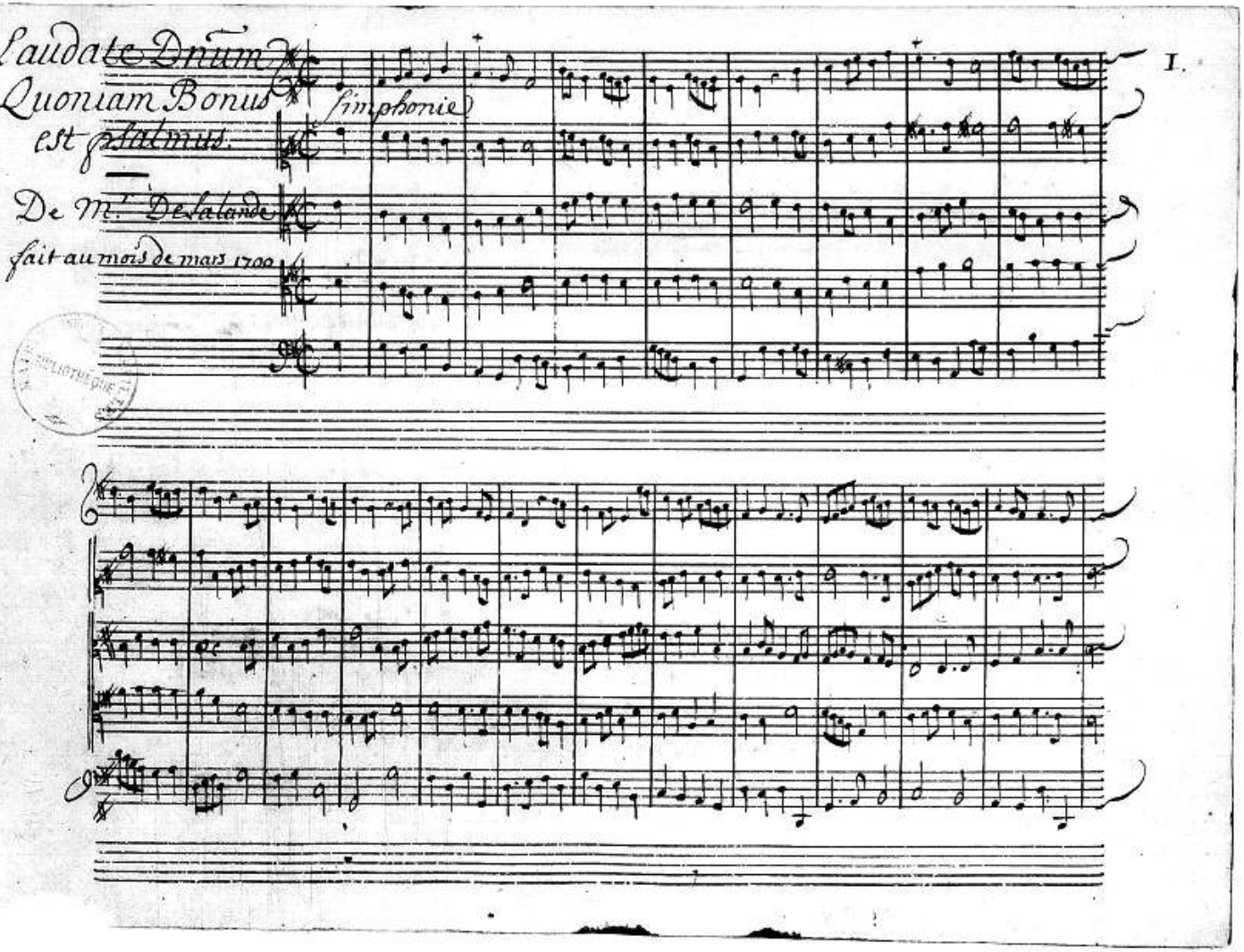

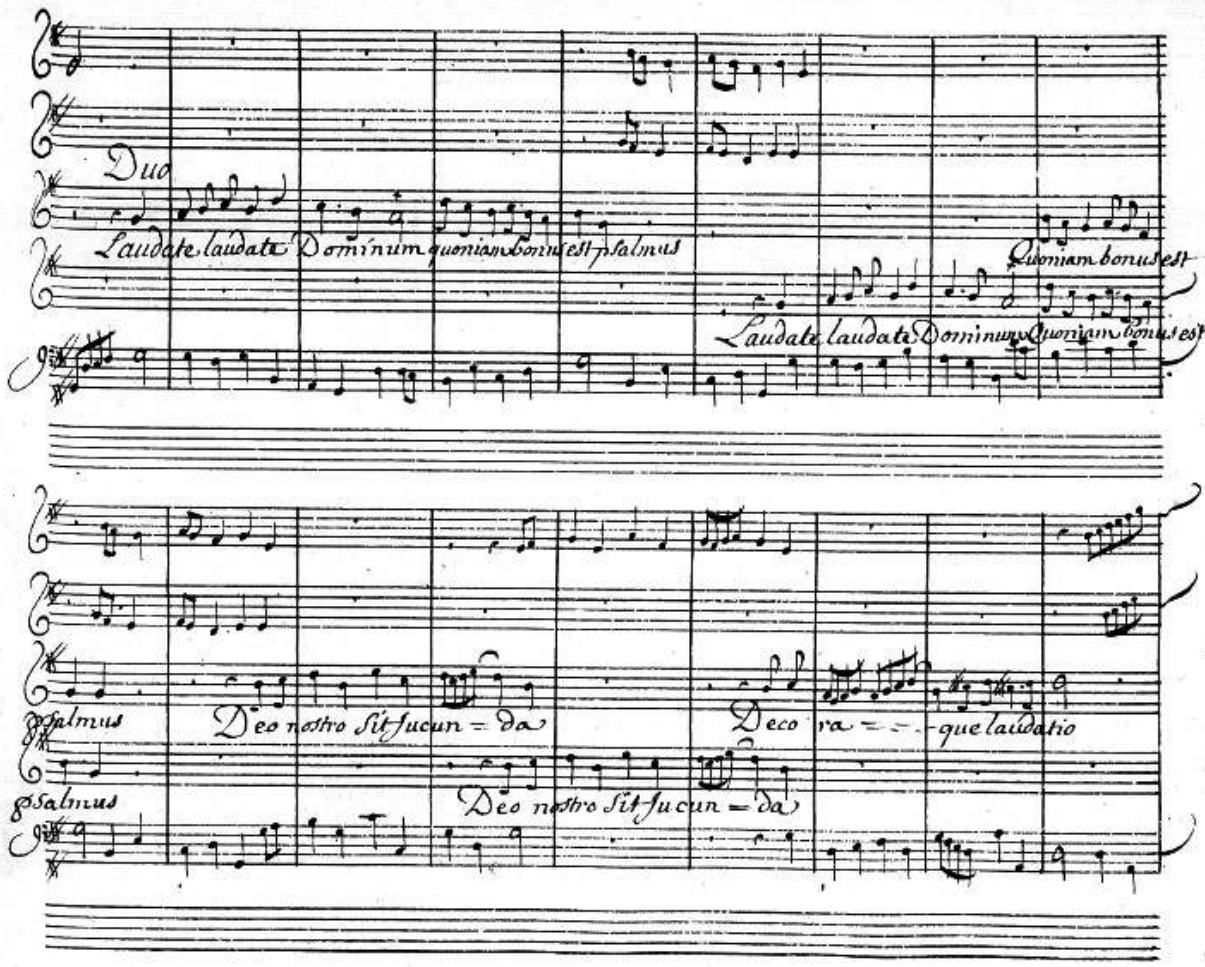
Duo
Laudate laudate Dominum quoniam bonus est psalmus
Quoniam bonus est
Laudate laudate Dominum Quoniam bonus est
psalmus
Deo nostro Sit jucun = da
Deco ra = = = que laudatio
psalmus
Deo nostro Sit jucun = da

Decora = = = que laudatio laudatio

Lau date laudate

Decora = = = que laudatio laudatio.

Dominum quoniam bonus est psalmus quam bonus est psal. bonus est psalmus

Deo nostro sit ju=

Quam bonus est psalmus Quam bonus est psal. bonus est psalmus.

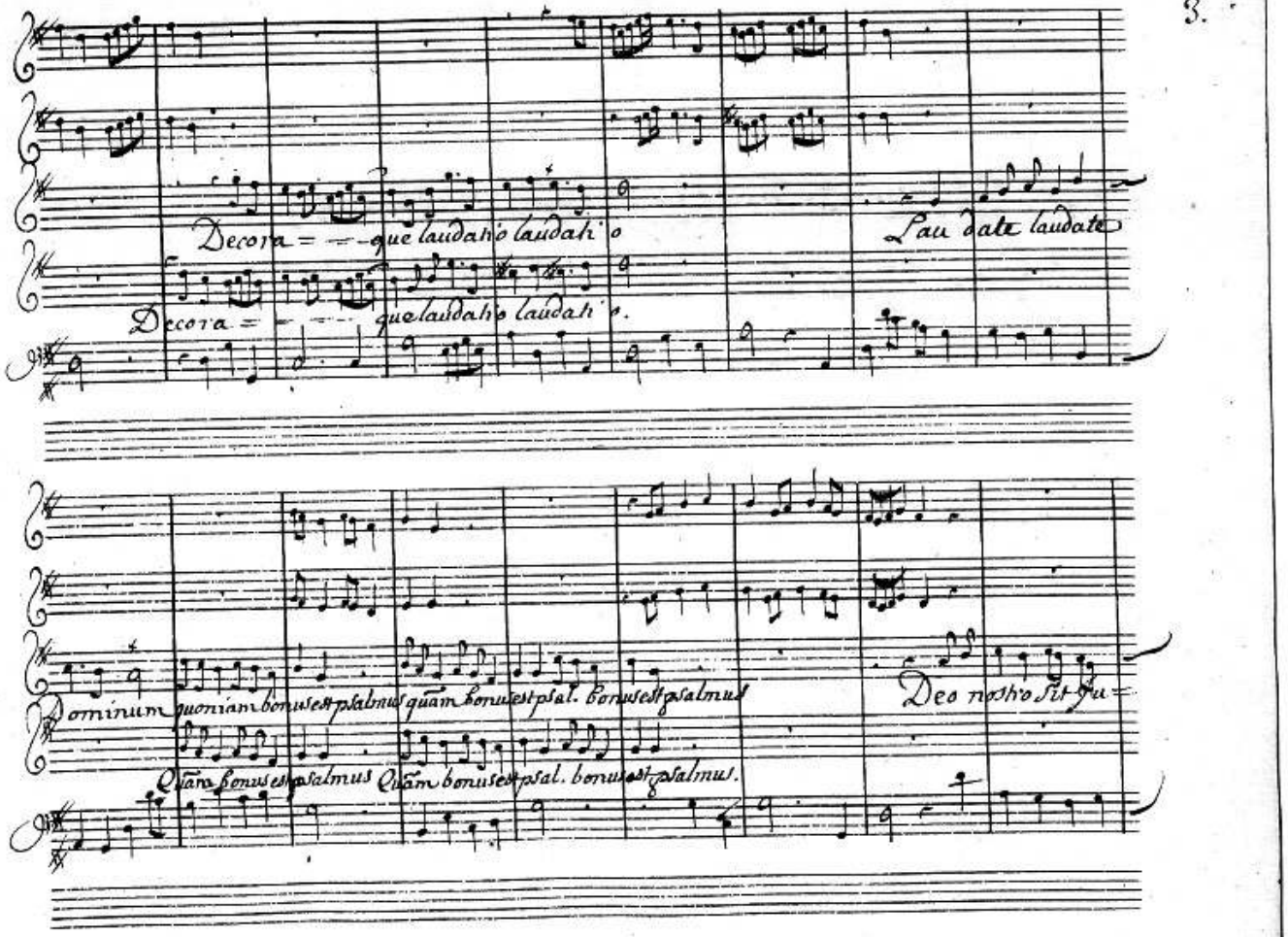

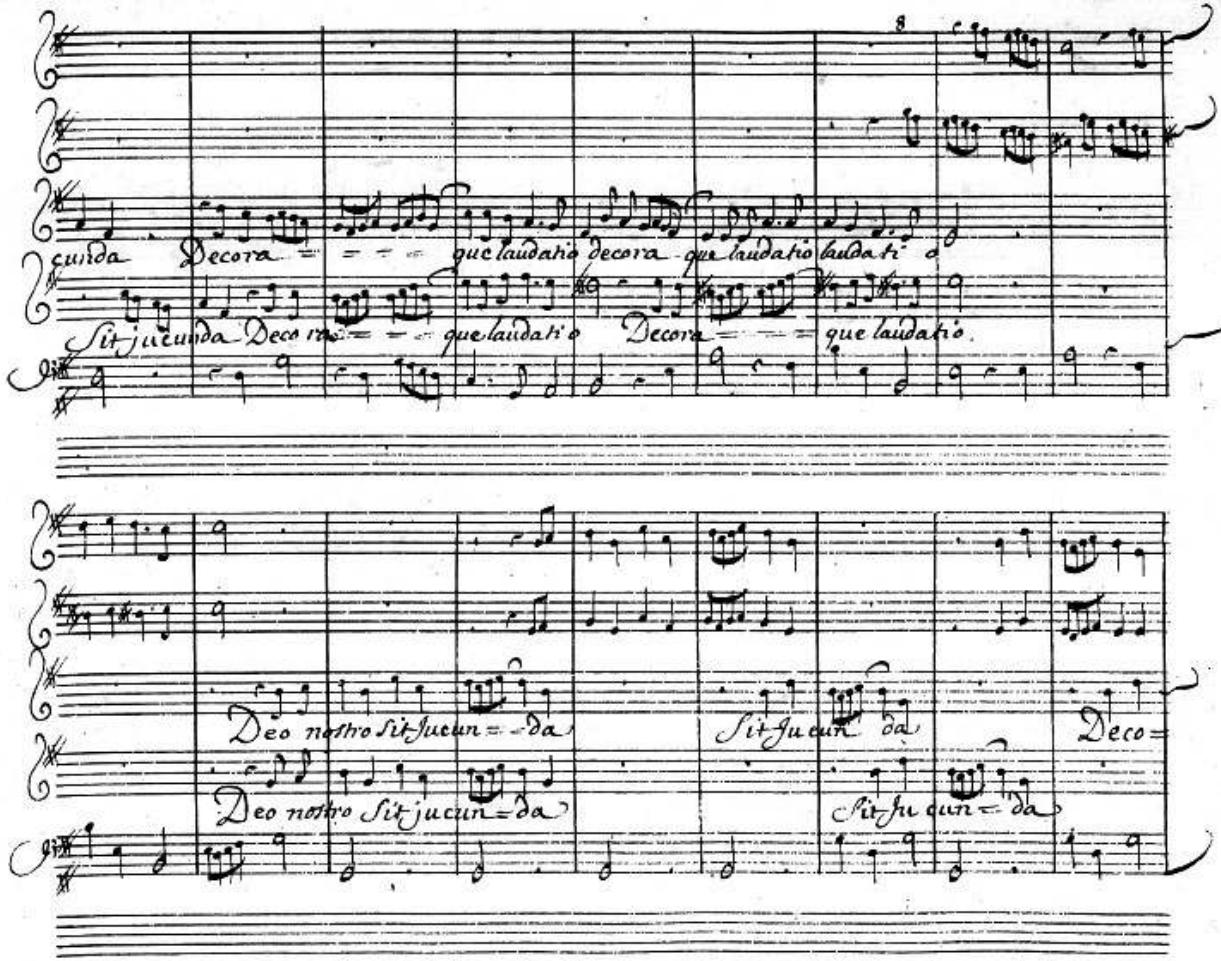
cunda Decora = = = = que laudatio decora que laudatio laudati o
Sit jucunda Deco ra = = = que laudatio Decora = = = que laudatio.
Deo nostro Sit Jucun = da
Deo nostro Sit jucun = da
Sit Jucun da
Sit Ju cun = da
Deco =

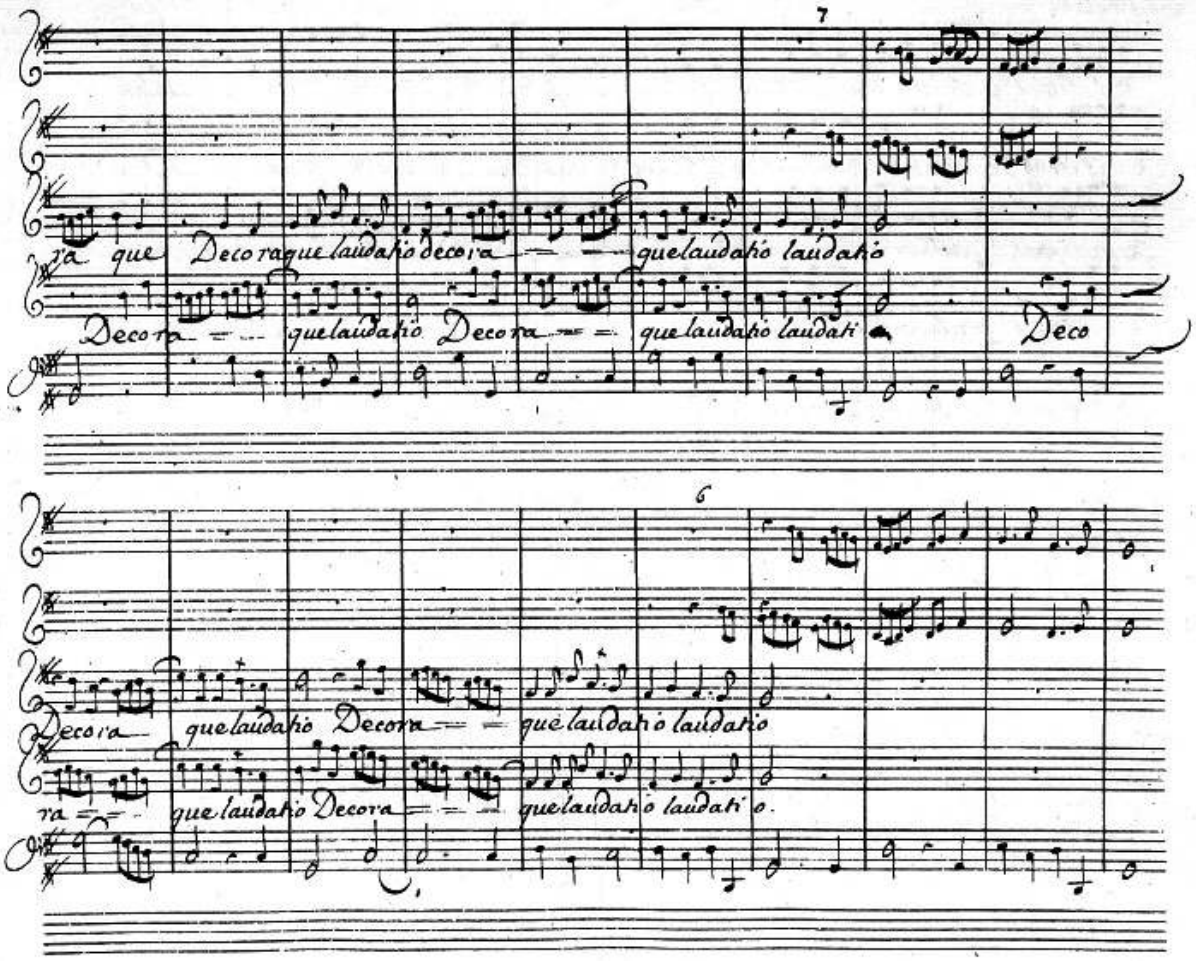
7
ja que Decora que laudabio decora — — que laudabio laudabio
Decora — — que laudabio Decora — — que laudabio laudabi Deco
6
Decora que laudabio Decora — — que laudabio laudabio
ra — — que laudabio Decora — — que laudabio laudabi o.

Choeur.

Ædificans Jerusalem Dominus ædificans jerusalem Dominus ædificans jerusalem

Ædificans Jerusalem Dominus ædificans Jerusalem Dominus ædificans Jerusalem

Ædificans Jerusalem Dominus ædificans Jerusalem Dñus ædificans Jerusalem

Ædificans Jerusalem Dominus ædificans Jerusalem Dominus ædificans Jerusalem

Ædificans Jerusalem Dominus ædificans Jerusalem Dominus ædificans Jerusalem

Do mi nus

Do mi nus

Do mi nus

Do mi nus

Do mi nus

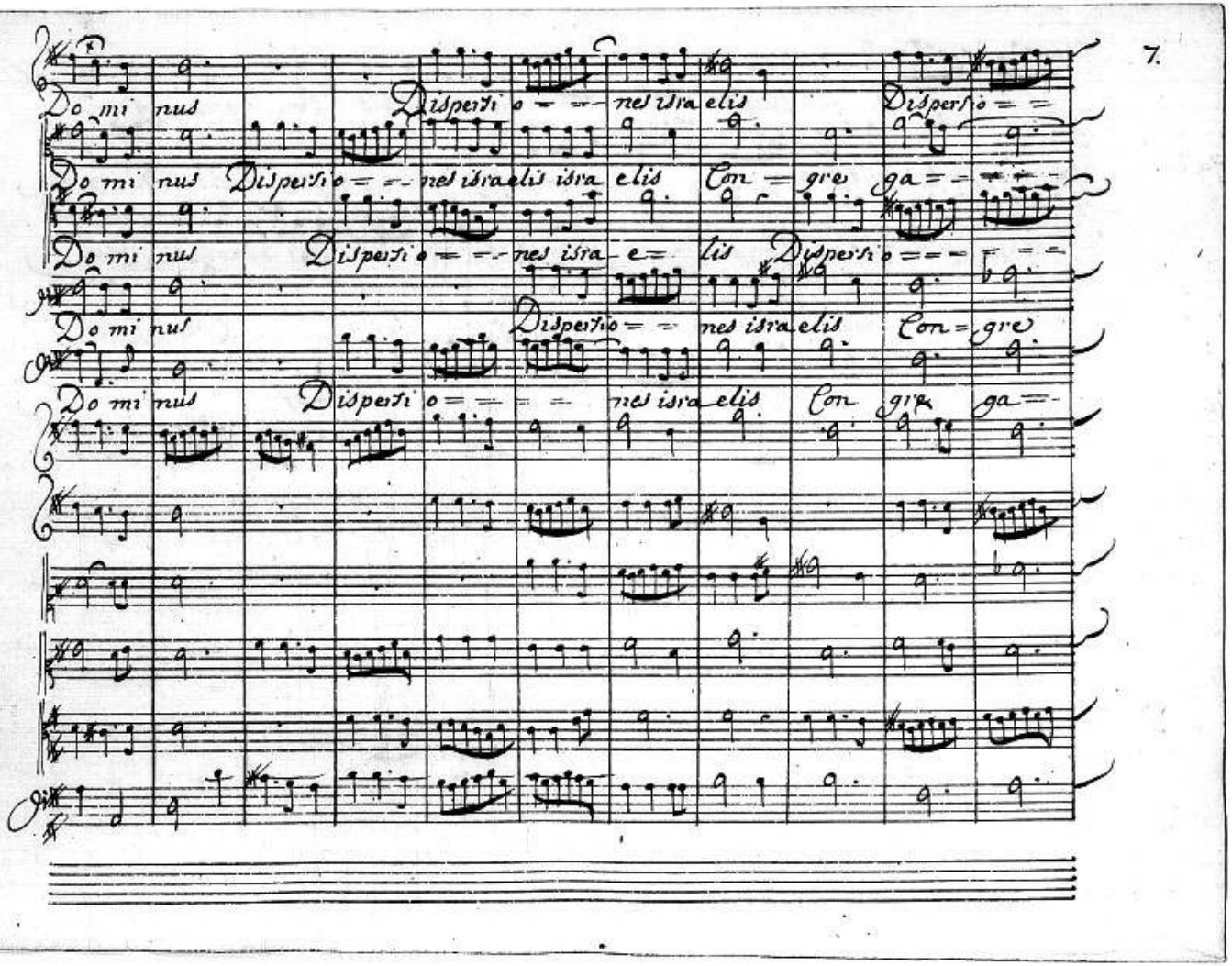
Do mi nus
Dispersi o = = nes isra elis
Dispersi o = =
Do mi nus
Dispersi o = = nes isra elis isra elis
Con = gre
ga = = = =
Do mi nus
Dispersi o = = nes isra e = lis
Dispersi o = = =
Do mi nus
Dispersi o = = nes isra elis
Con = gre
Do mi nus
Dispersi o = = = nes isra elis
Con gre
ga = =

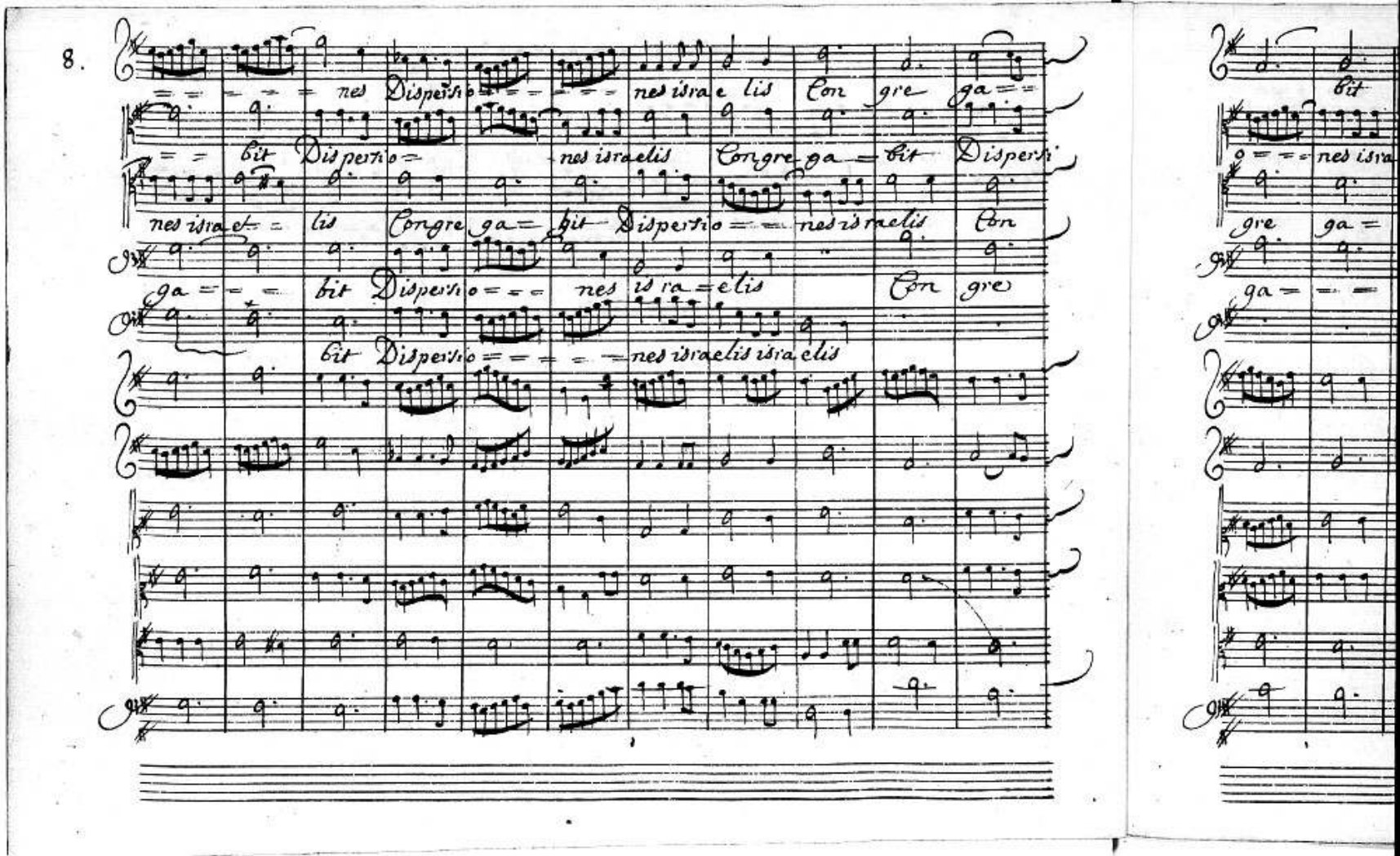
nes Dispersio nes israe lis Con gre ga =
bit Dispersio nes israelis Congre ga = bit Dispersi
nes israe = lis Congre ga = bit Dispersio nes israelis Con
ga = = bit Dispersio nes is ra = elis Con gre
bit Dispersio nes israelis israelis

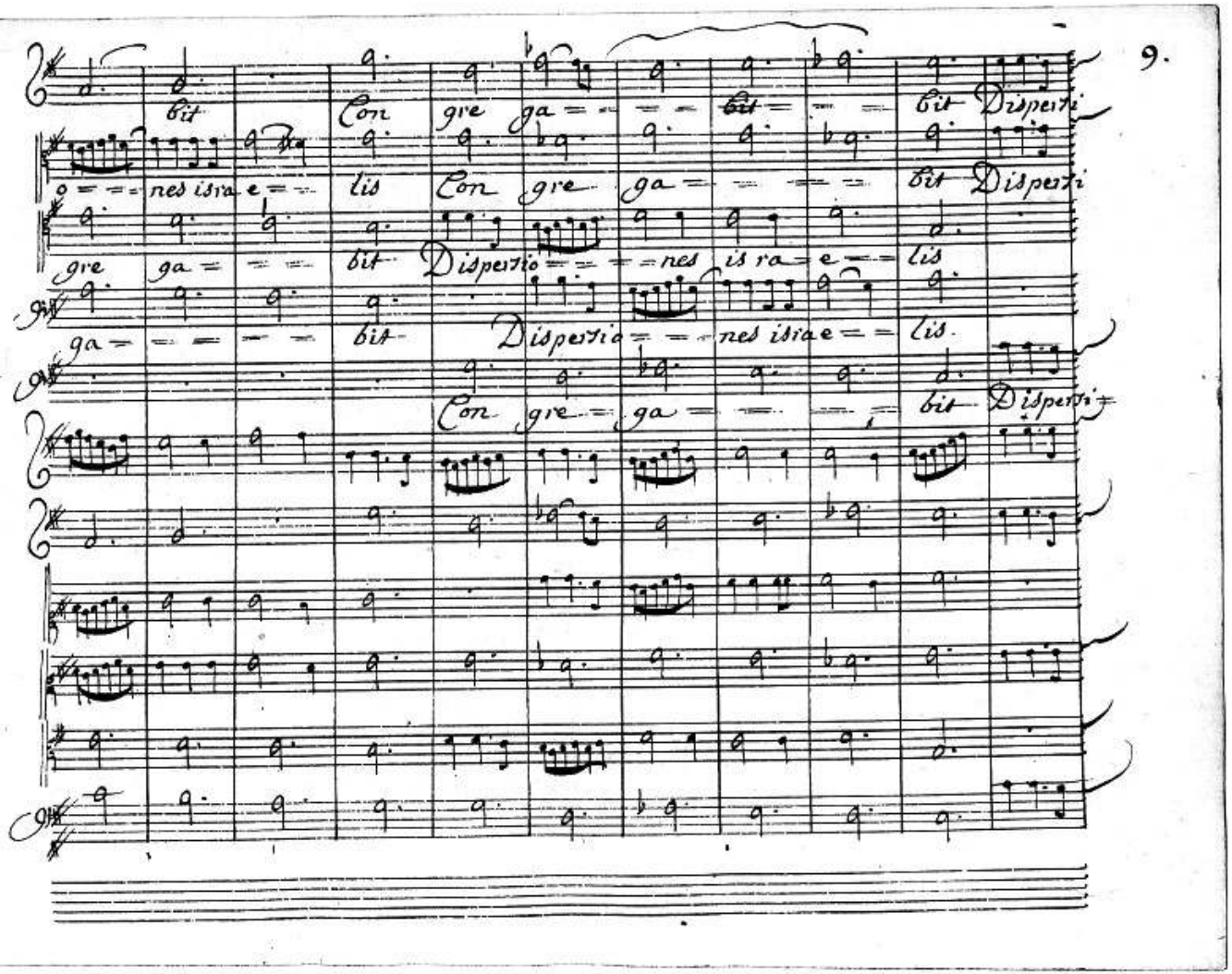
bit Con gre ga bit bit Dispersi
nes isra e lis Con gre ga bit Dispersi
gre ga bit Dispersio nes is ra e lis
ga bit Dispersio nes isra e lis.
Con gre ga bit Dispersi

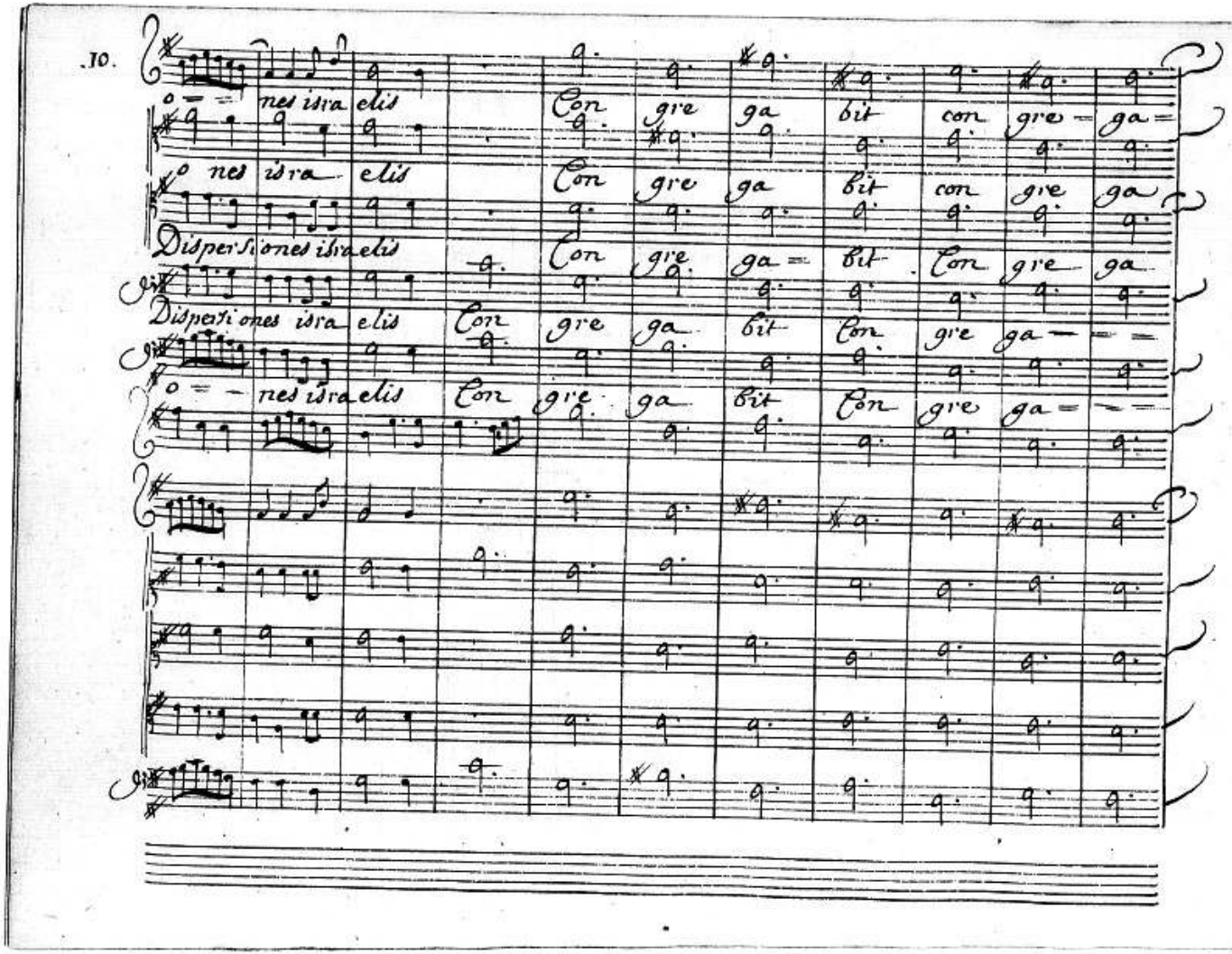
nes isra elis Con gre ga bit con gre ga
o nes isra elis Con gre ga bit con gre ga
Dispersiones isra elis Con gre ga bit Con gre ga
Dispersiones isra elis Con gre ga bit Con gre ga
o nes isra elis Con gre ga bit Con gre ga

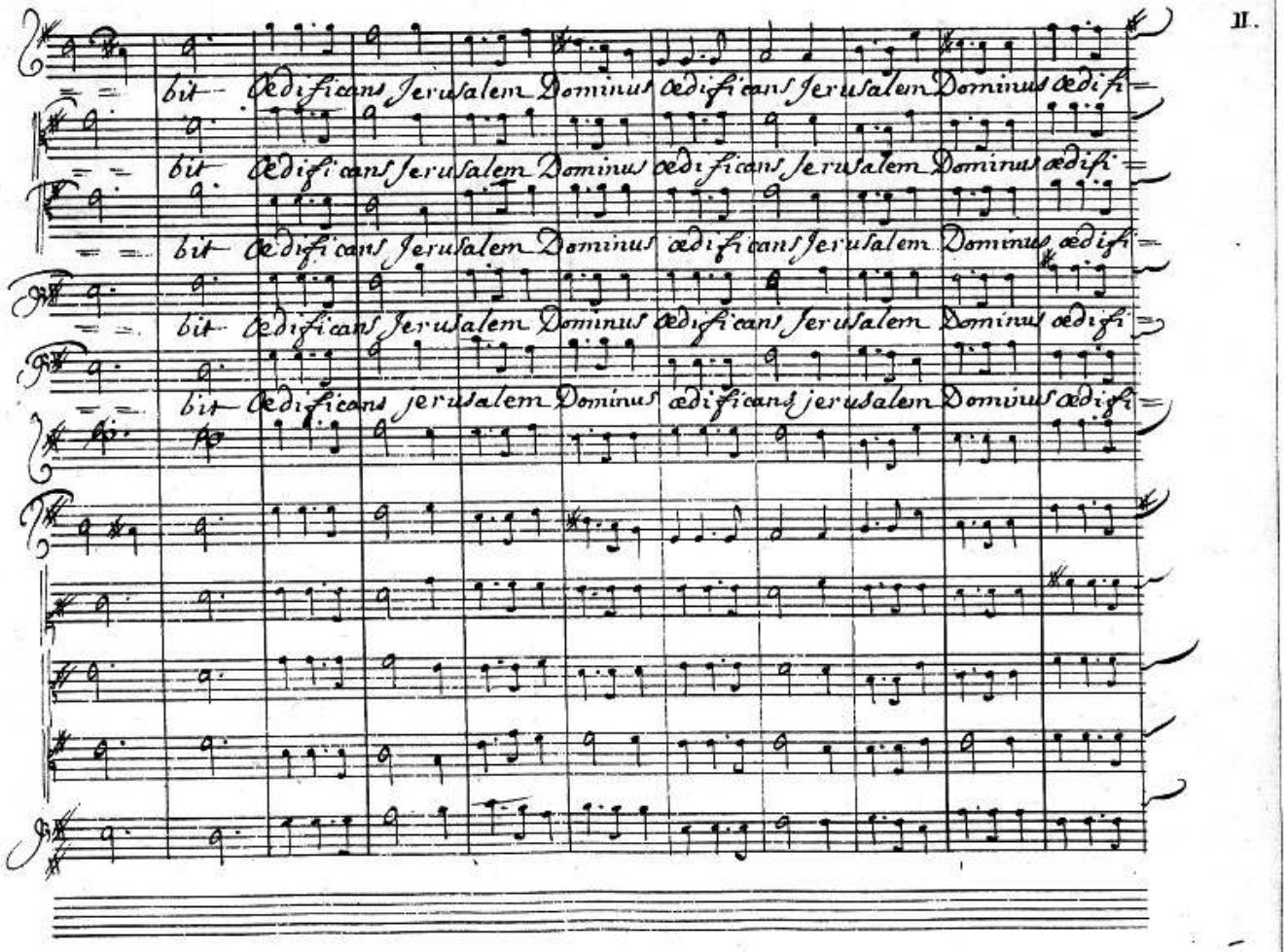
bit ædificans Jerusalem Dominus ædificans Jerusalem Dominus ædifi
bit ædificans Jerusalem Dominus ædificans Jerusalem Dominus ædifi
bit ædificans Jerusalem Dominus ædificans Jerusalem Dominus ædifi
bit ædificans Jerusalem Dominus ædificans Jerusalem Dominus ædifi
bit ædificans jerusalem Dominus ædificans jerusalem Dominus ædifi

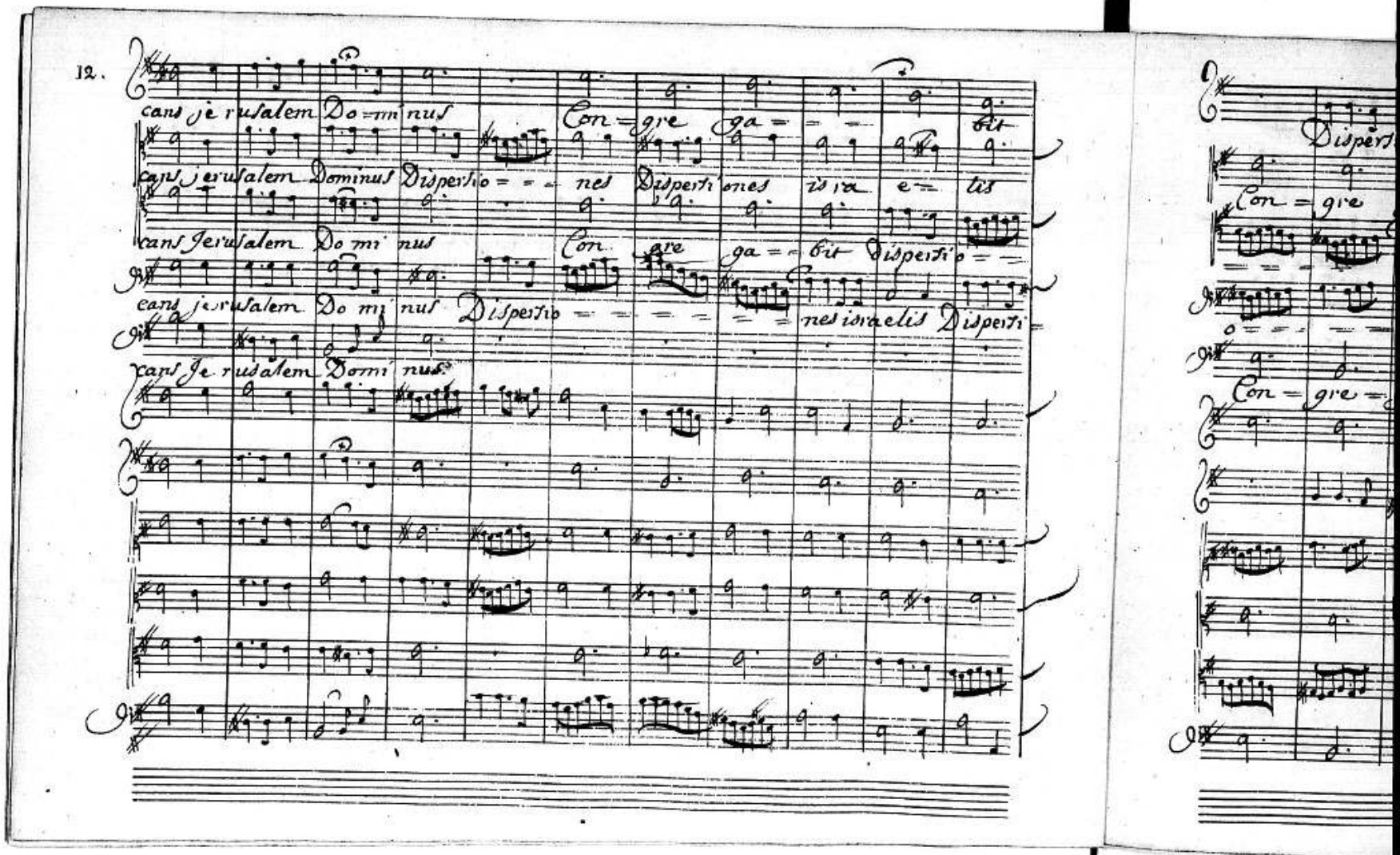
cans je rusalem Do=mi nus Con=gre ga= bit
cans jerusalem Dominus Dispersio= nes Dispersi ones isra e= lis
cans Jerusalem Do mi nus Con gre ga= bit Dispersio=
cans jerusalem Do mi nus Dispersio= nes israelis Dispersi
cans Je rusalem Domi nus
Dispersi
Con=gre

Dispertio - - - - nes isra e lis Con gre ga - - -

Con = gre ga - - - - bit Con = gre = ga - -

- - - nes is ra e = lis Dispertio - - - - - nes

o - - - - - - - - nes isra e lis Dispertio - - - - - - -

Con = gre = ga - - - - bit

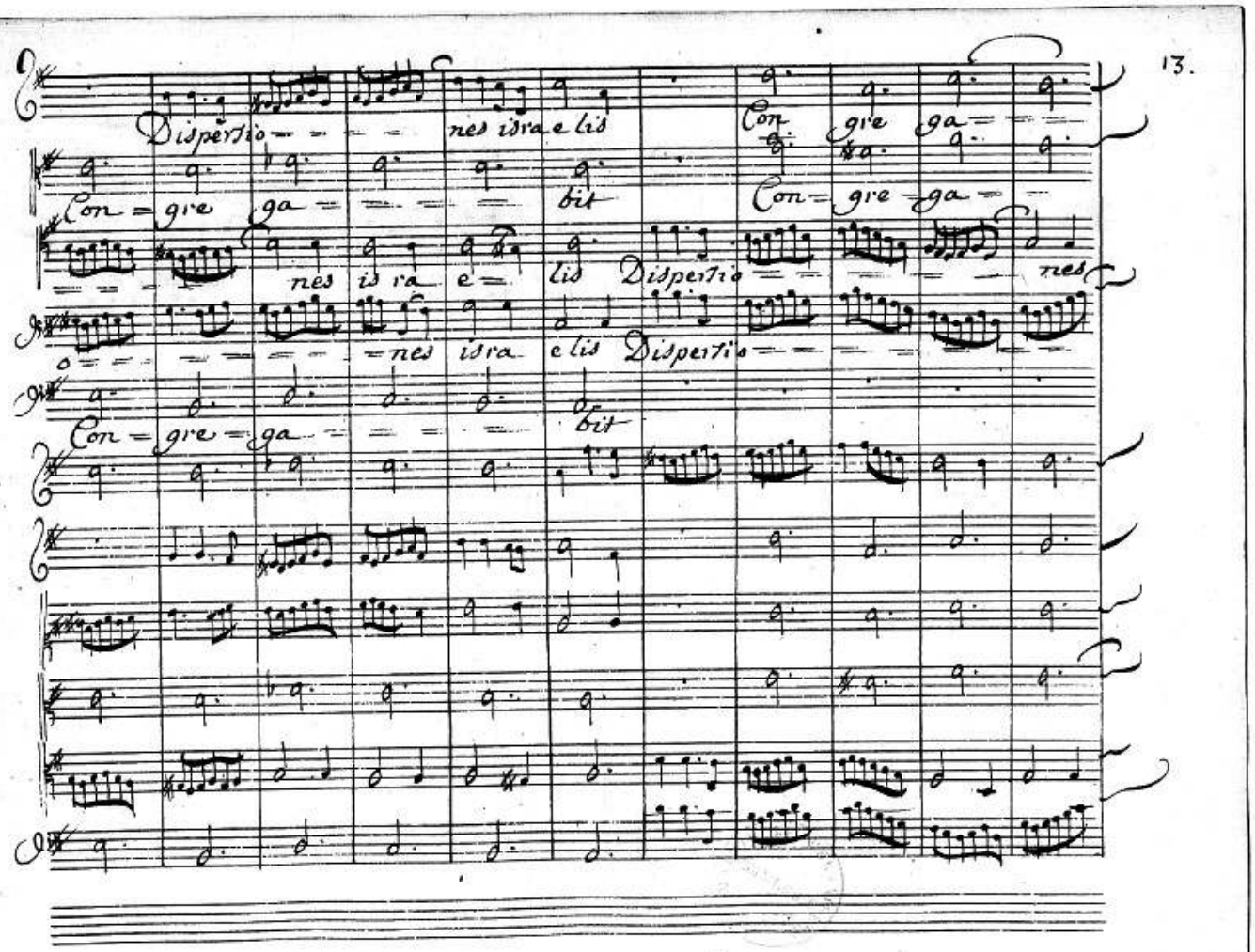

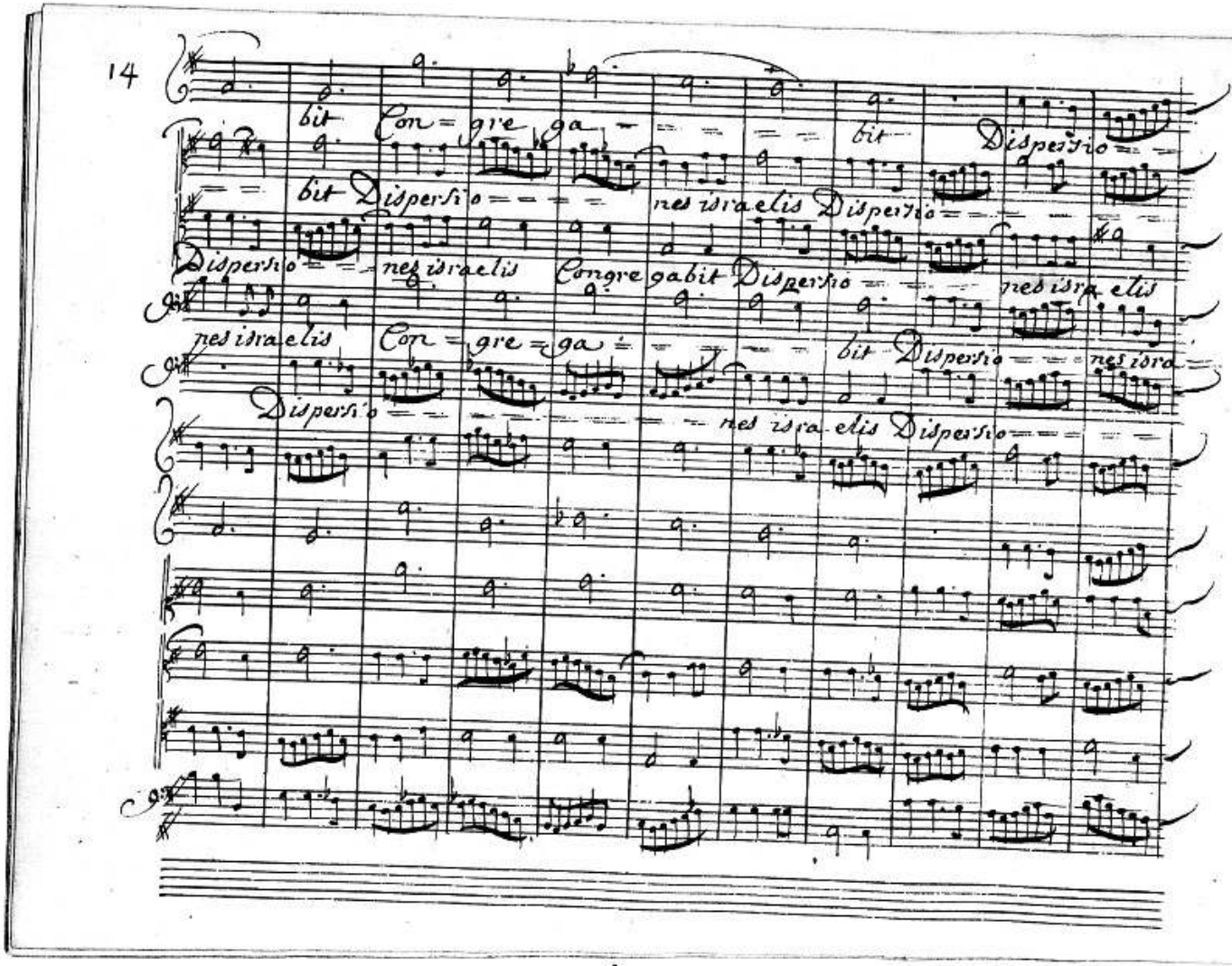
bit Con=gre=ga= bit Dispersio
bit Dispersio nes israelis Dispersio
Dispersio nes israelis Congregabit Dispersio nes isra elis
nes israelis Con=gre=ga= bit Dispersio nes isra
Dispersio nes israelis Dispersio

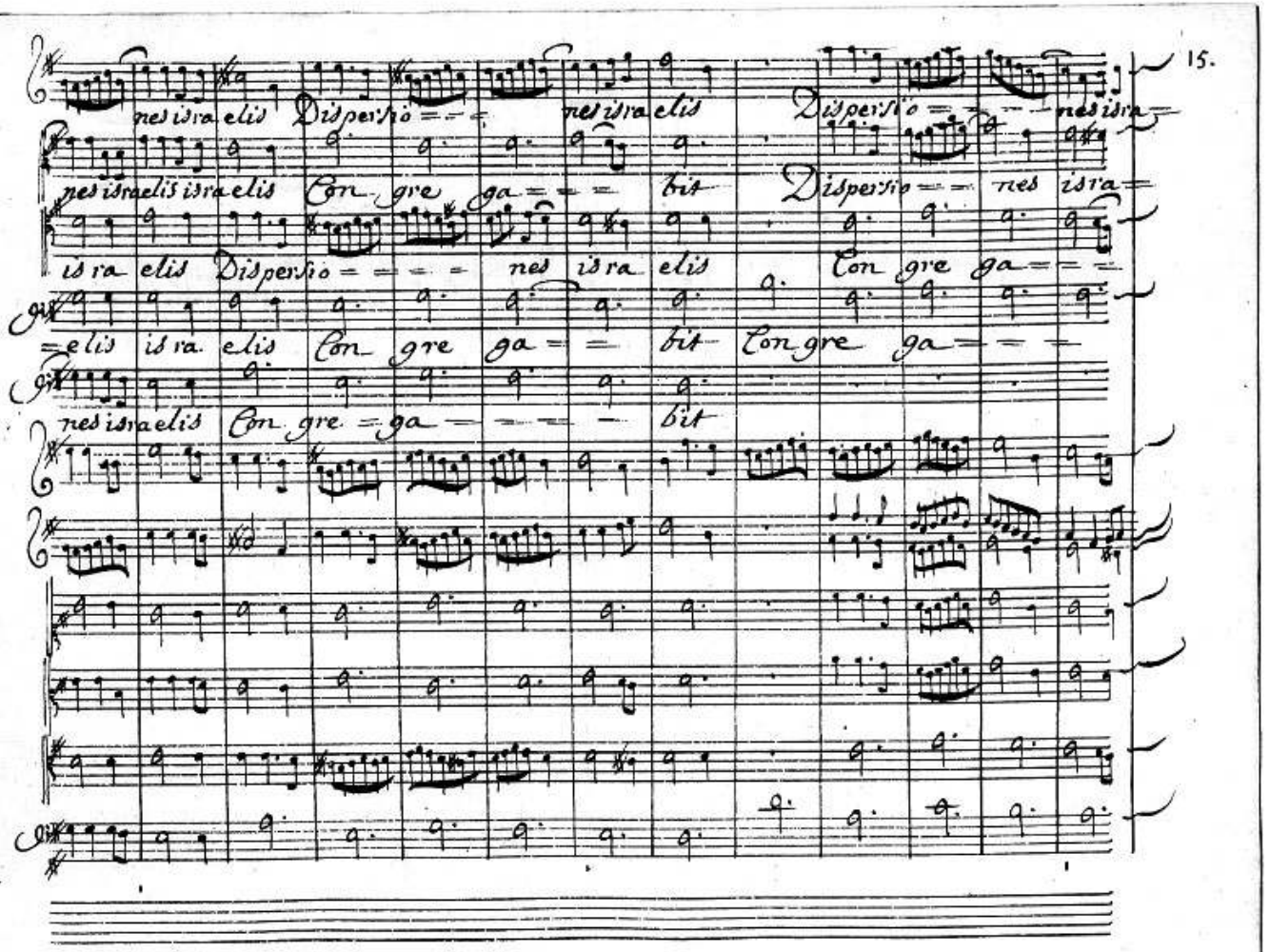
nes is ra elis Dispersio = = = nes is ra elis Dispersio = = = nes is ra
nes is ra elis is ra elis Con gre ga = = = bit Dispersio = = = nes is ra =
is ra elis Dispersio = = = = nes is ra elis Con gre ga = = =
= elis is ra elis Con gre ga = = bit Con gre ga = = =
nes is ra elis Con gre = ga = = = = bit

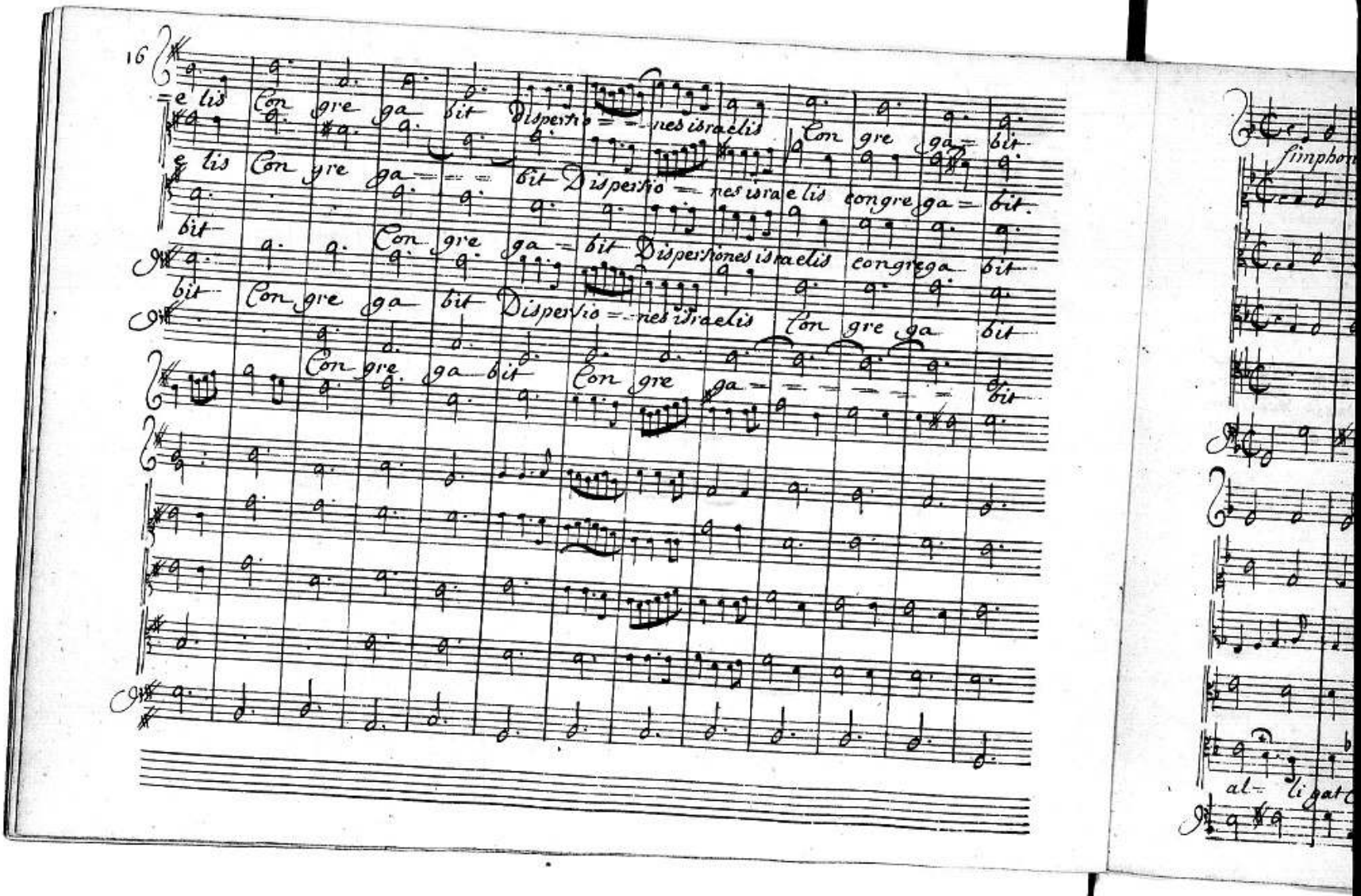
16
e lis Con gre ga bit Dispersio = nes israelis Con gre ga = bit
e lis Con gre ga = = bit Dispersio = nes israe lis con gre ga = bit
bit Con gre ga = bit Dispersiones israelis congrega bit
bit Con gre ga bit Dispersio = nes israelis Con gre ga bit
Con gre ga bit Con gre ga = = = = bit
simphon
al = li gat

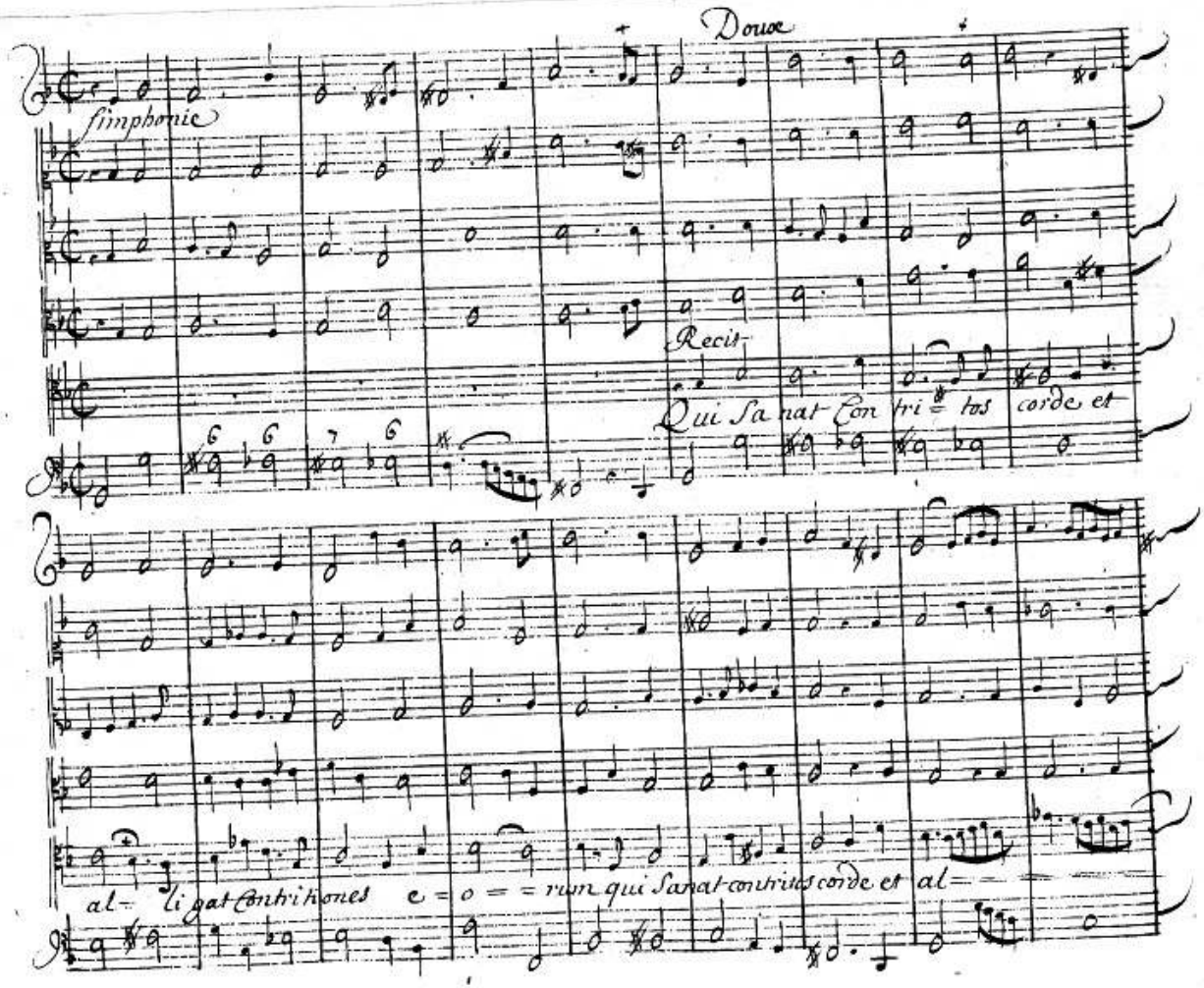
Doux
Simphonie
Recit
Qui Sa nat Con tri = tos corde et
al = li gat Contritiones e = o = = rum qui Sanat contritos corde et al = = = =

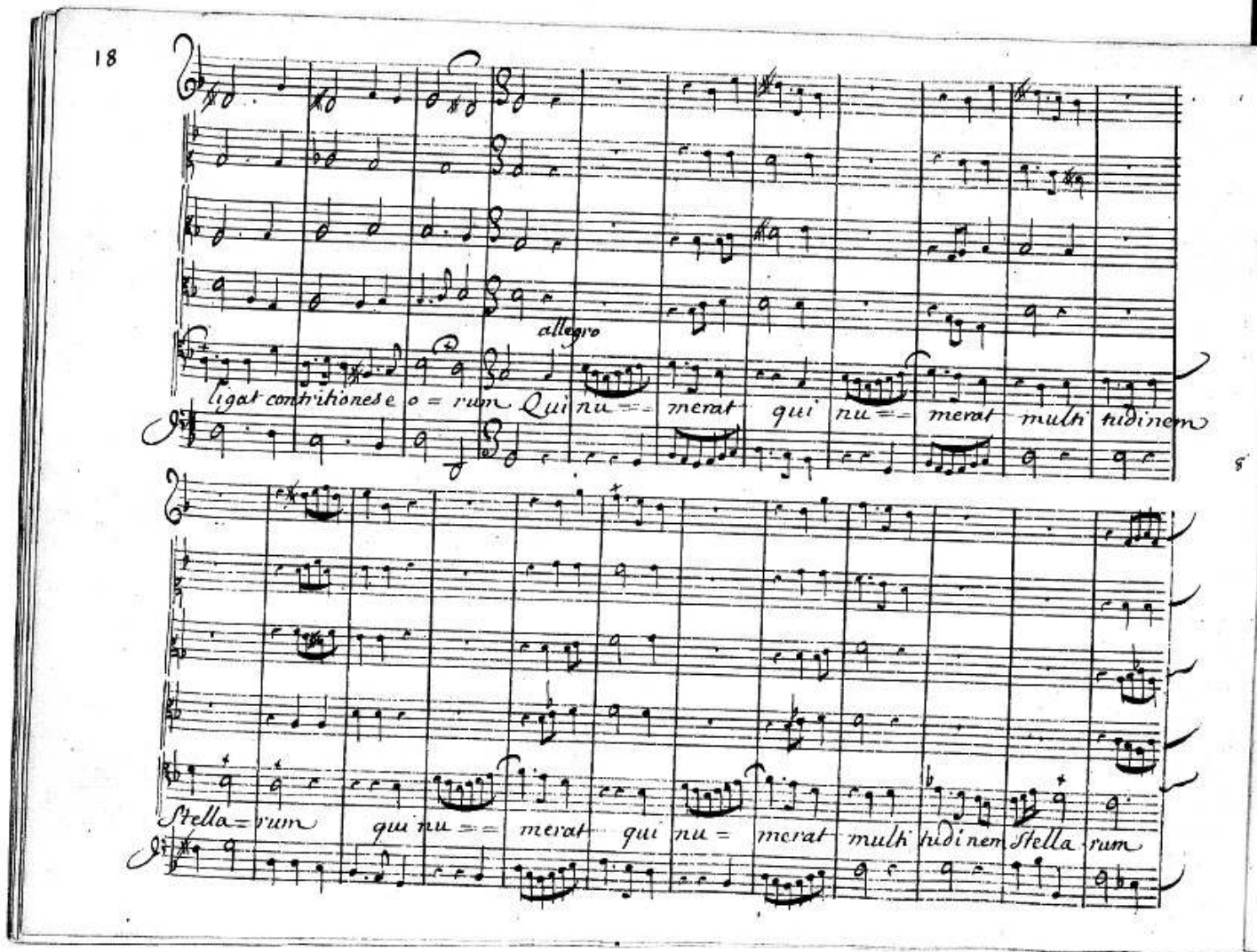
allegro
ligat contritiones e o = rum Qui nu = merat qui nu = merat multi tudinem
Stella = rum qui nu = merat qui nu = merat multi tudinem Stella rum

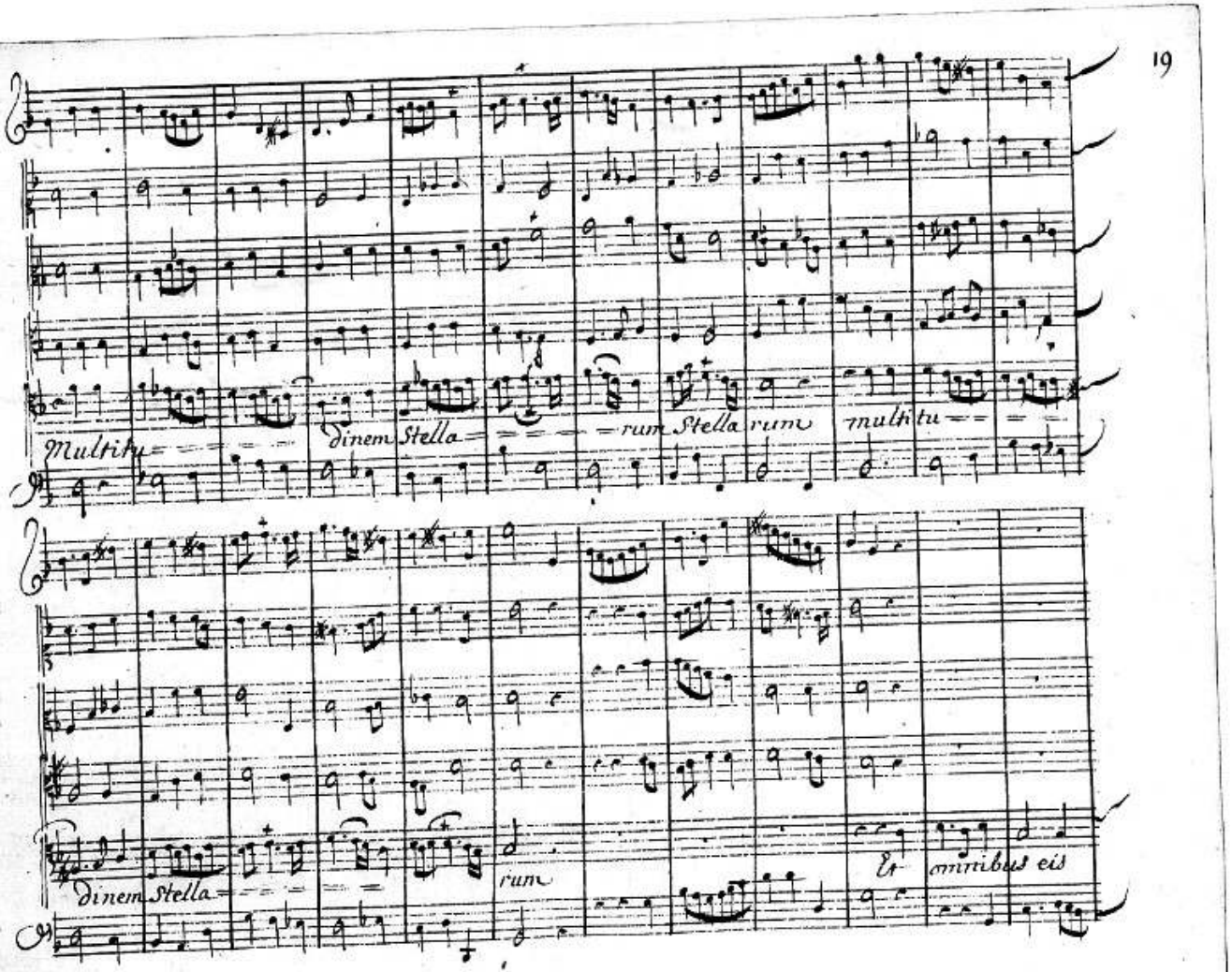
Multitu=
dinem Stella=
rum Stella
rum
multitu=
dinem Stella=
rum
Et
omnibus eis

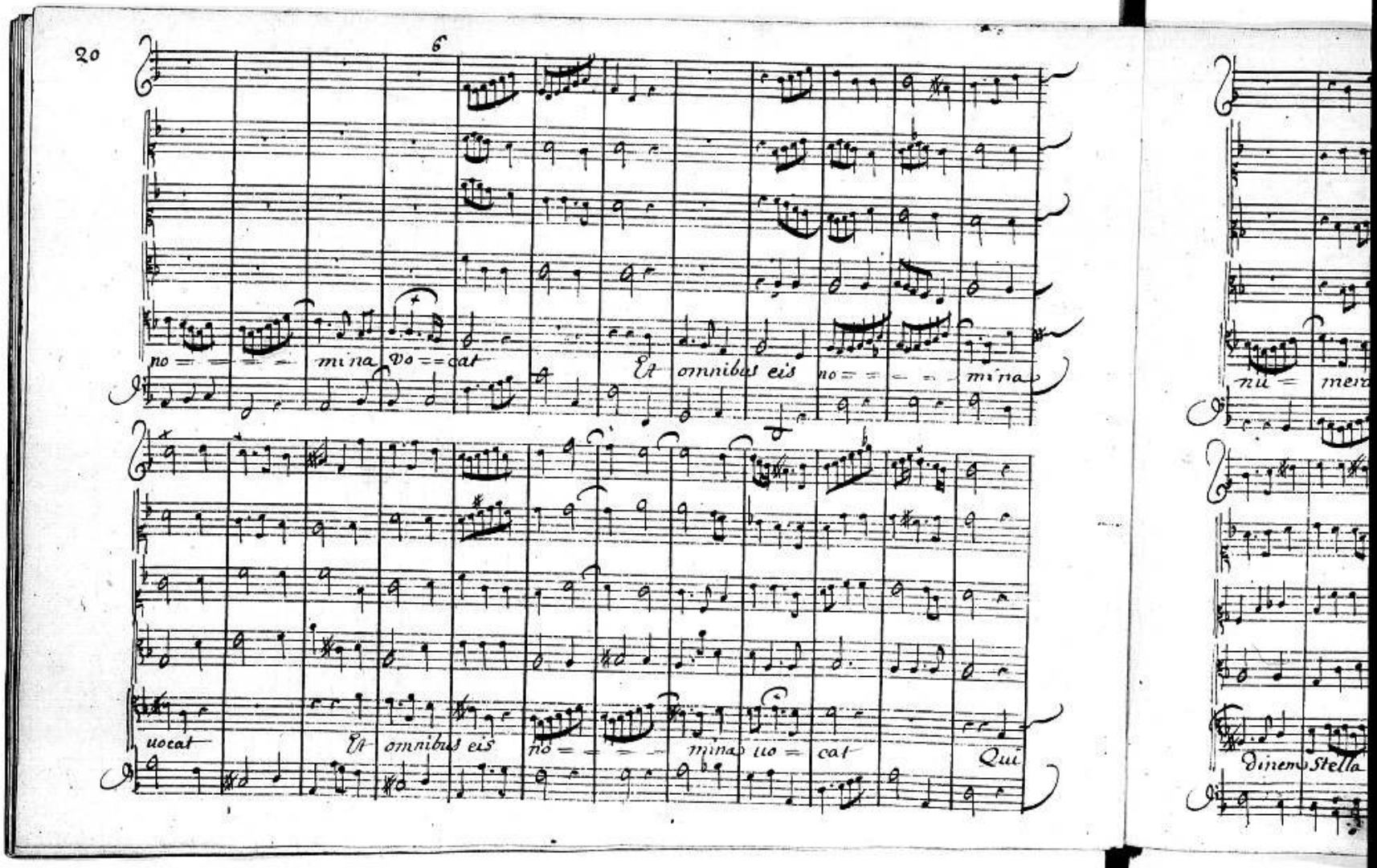
6
no = = = = mina vo = = cat
Et omnibus eis no = = = = mina
uocat
Et omnibus eis
no = = = = mina uo = cat
Qui
nu = mer
dinem Stella

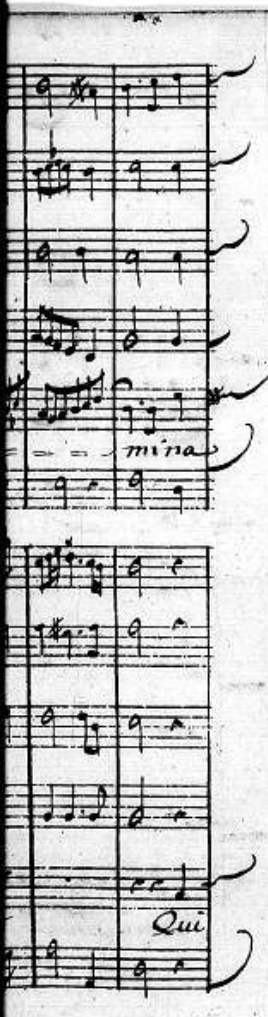
mina
Qui

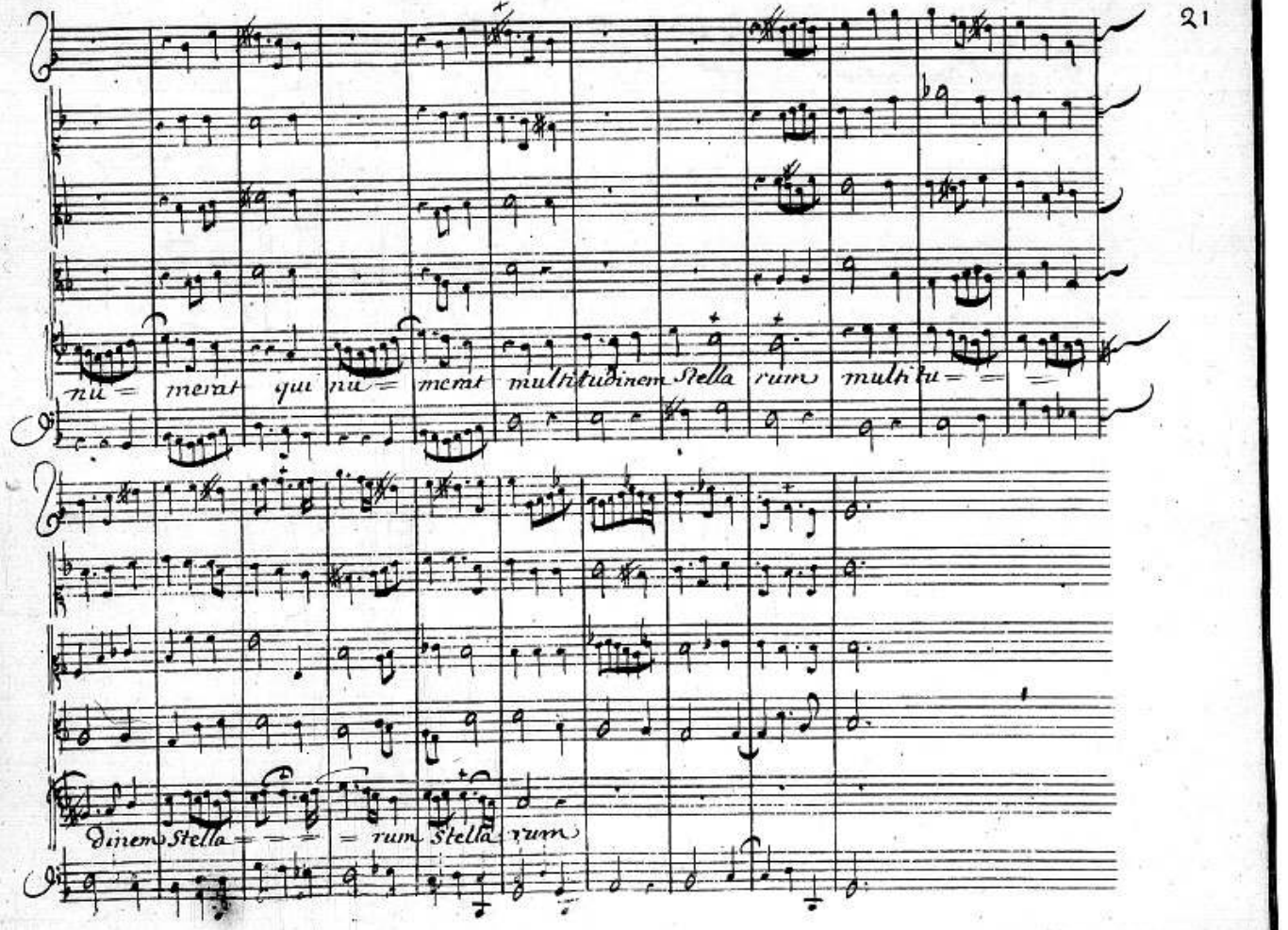
nu = merat qui nu = merat multitudinem Stella rum multitu = = =
dinem Stella = = = = rum Stella rum

22.

Chœur

Magnus Dominus noster et magna uirtus E= = ius et magna uir tus

Magnus Do minus

Magnus Dominus noster Et magna uirtus e= =

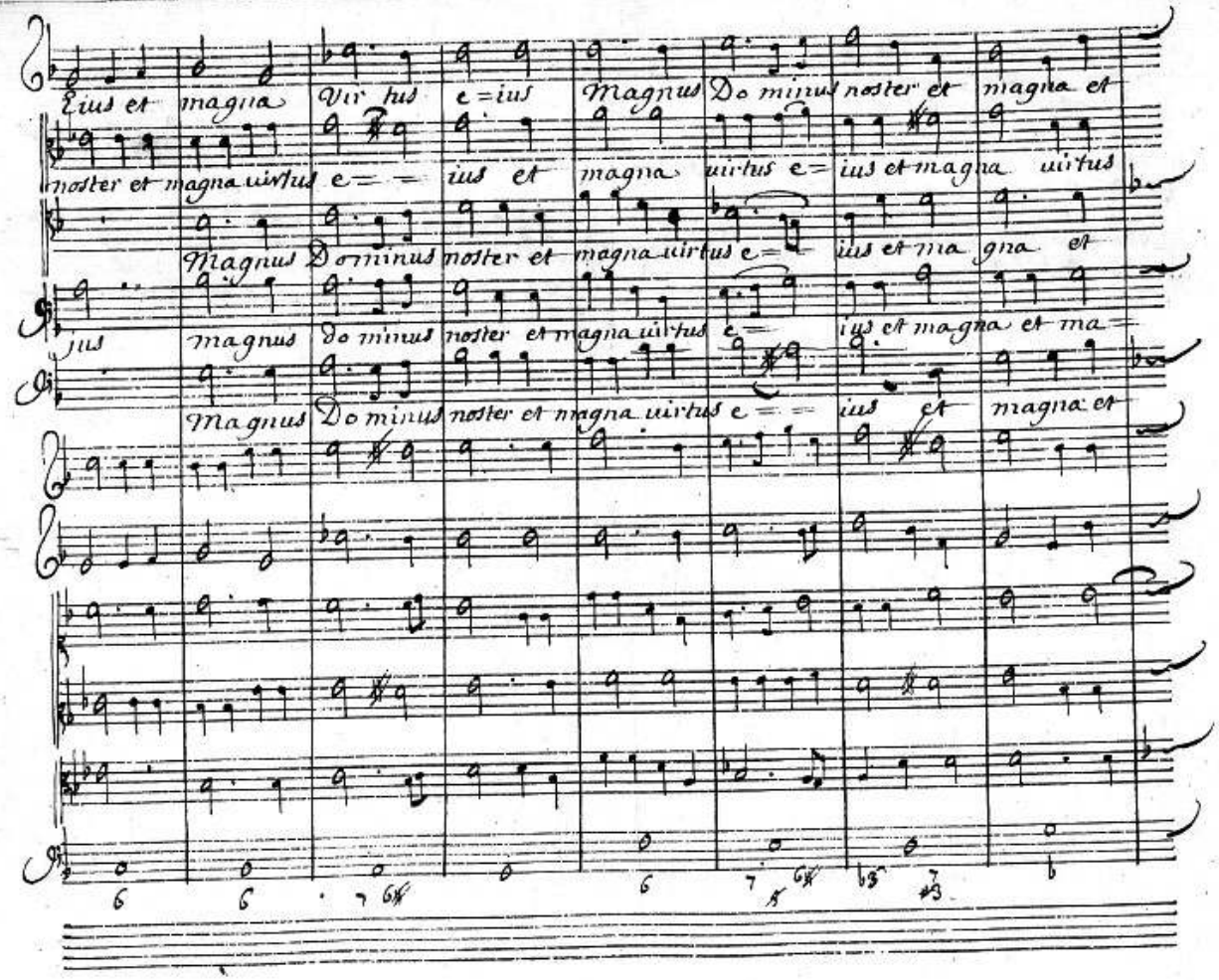
Eius et magna Vir tus e = ius Magnus Do minus noster et magna et
noster et magna uirtus e = = ius et magna uirtus e = ius et magna uirtus
Magnus Dominus noster et magna uirtus e = ius et ma gna et
jus magnus Do minus noster et magna uirtus e = ius et magna et ma =
Magnus Do minus noster et magna uirtus e = = ius et magna et

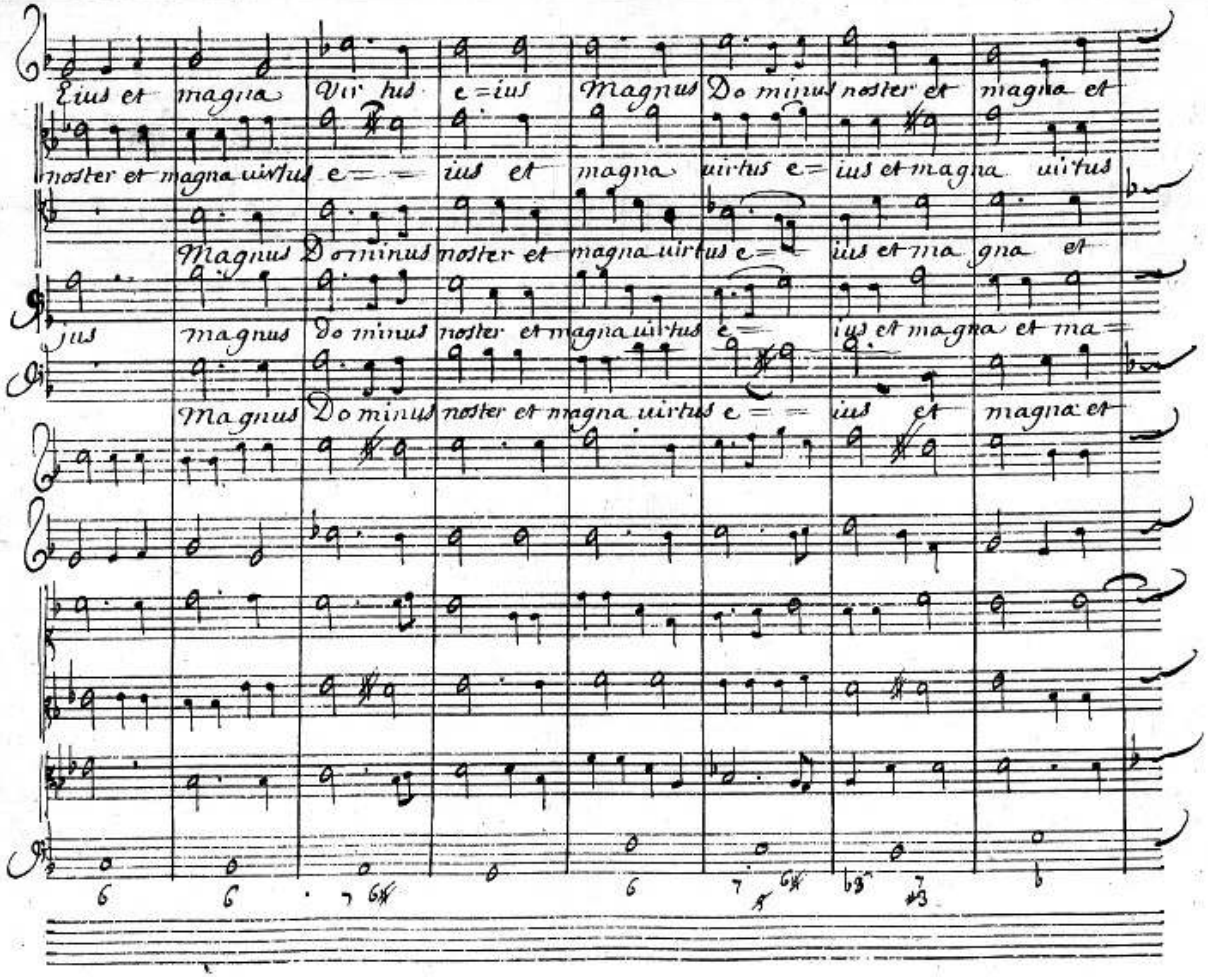

R
Répétition intentionnelle d'une image
NF Z 43-120-4
2 3 4
Pagination incorrecte
Date incorrecte
NF Z 43-120-12

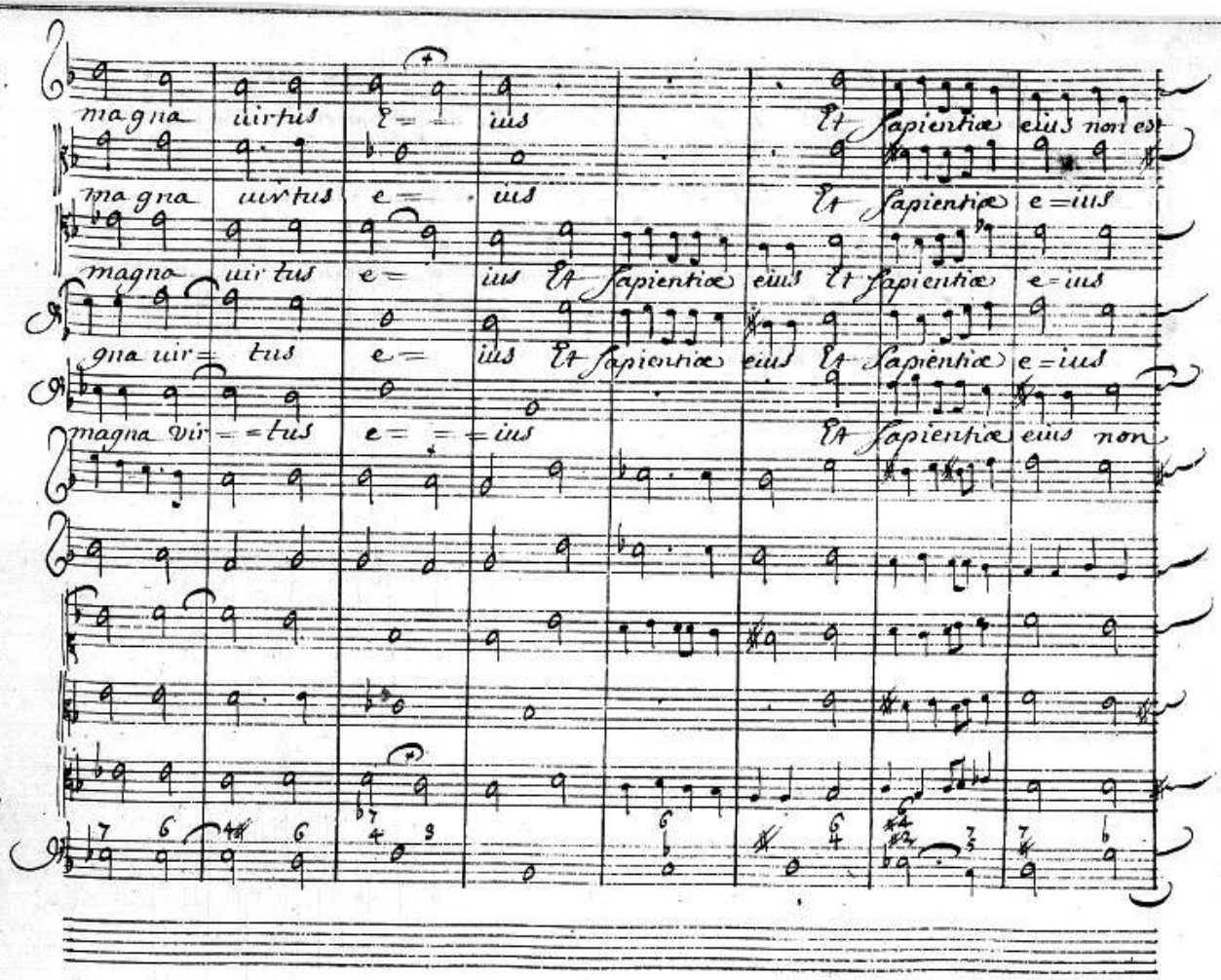
magna uirtus e= ius Et sapientiæ eius non est
magna uirtus e= ius Et sapientiæ e=ius
magna uir tus e= ius Et sapientiæ eius Et sapientiæ e=ius
gna uir= tus e= ius Et sapientiæ eius Et sapientiæ e=ius
magna vir= =tus e= = =ius Et sapientiæ eius non

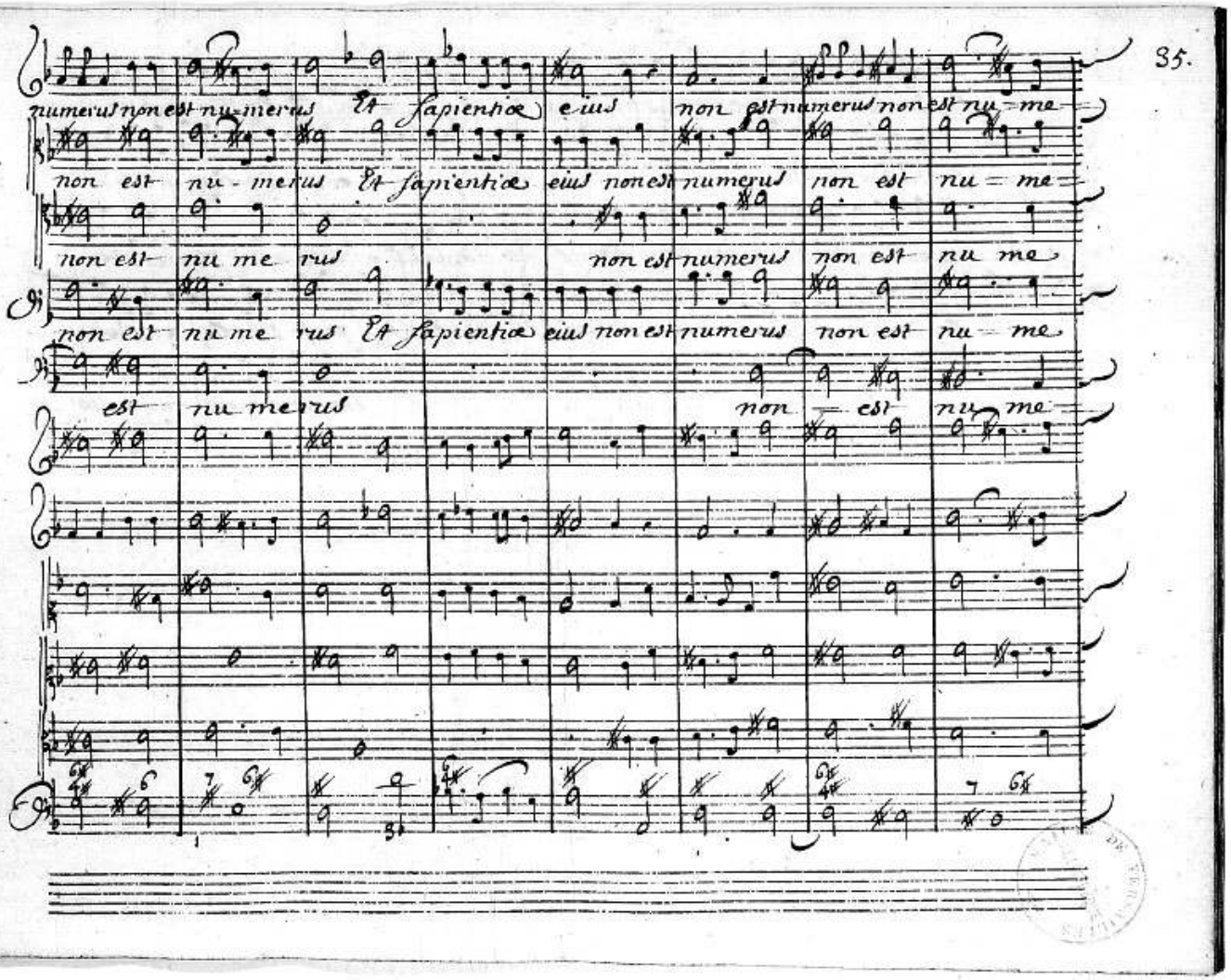
numerus non est nu-merus Et sapientiæ eius non est numerus non est nu me
non est nu-merus Et sapientiæ eius non est numerus non est nu = me
non est nu me rus non est numerus non est nu me
non est nu me rus Et sapientiæ eius non est numerus non est nu = me
est nu me rus non = est nu me

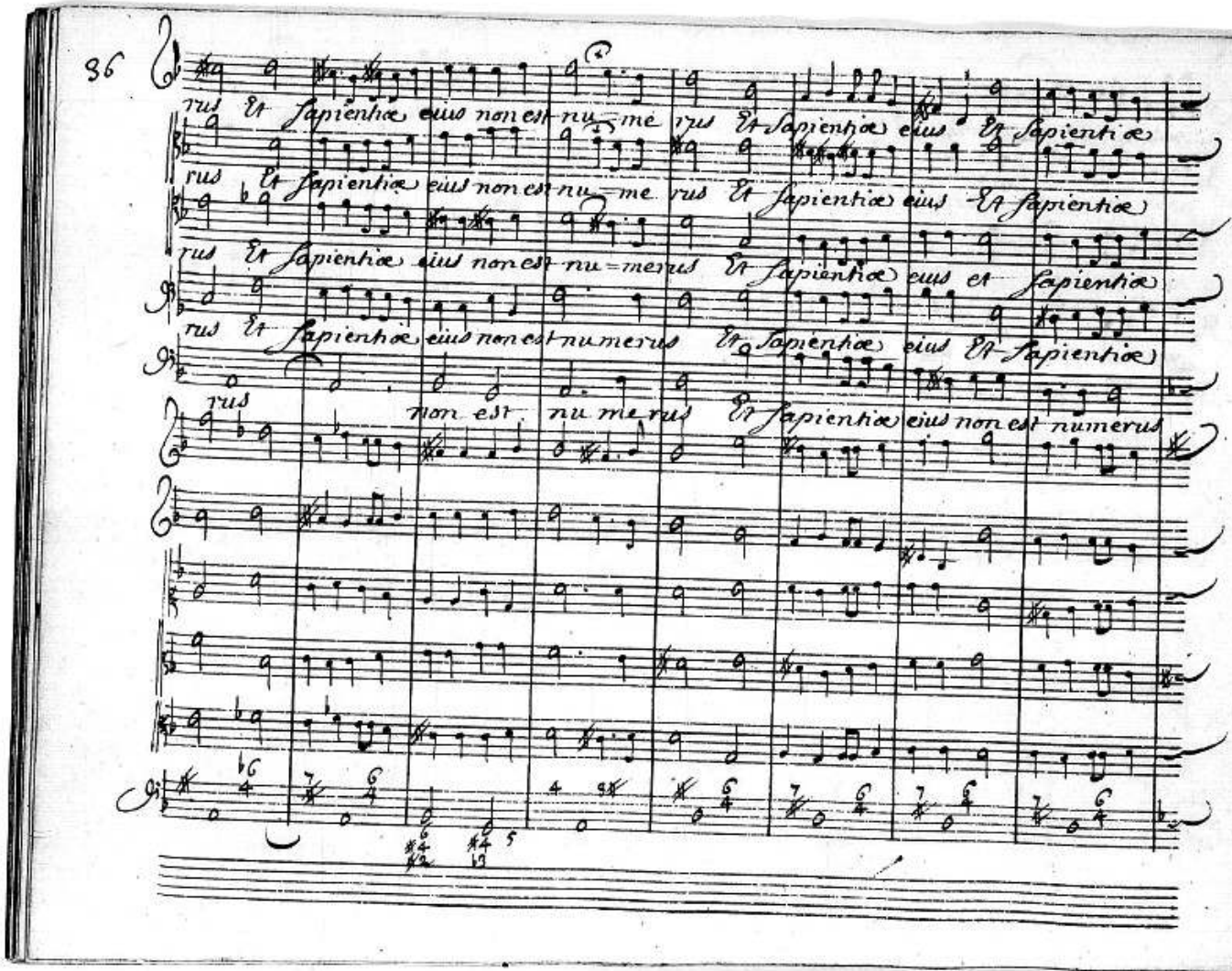
rus Et Sapientiæ eius non est nu=me rus Et Sapientiæ eius Et Sapientiæ
rus Et Sapientiæ eius non est nu=me rus Et Sapientiæ eius Et Sapientiæ
rus Et Sapientiæ eius non est nu=me rus Et Sapientiæ eius et Sapientiæ
rus Et Sapientiæ eius non est numerus Et Sapientiæ eius Et Sapientiæ
rus non est nu me rus Et Sapientiæ eius non est numerus

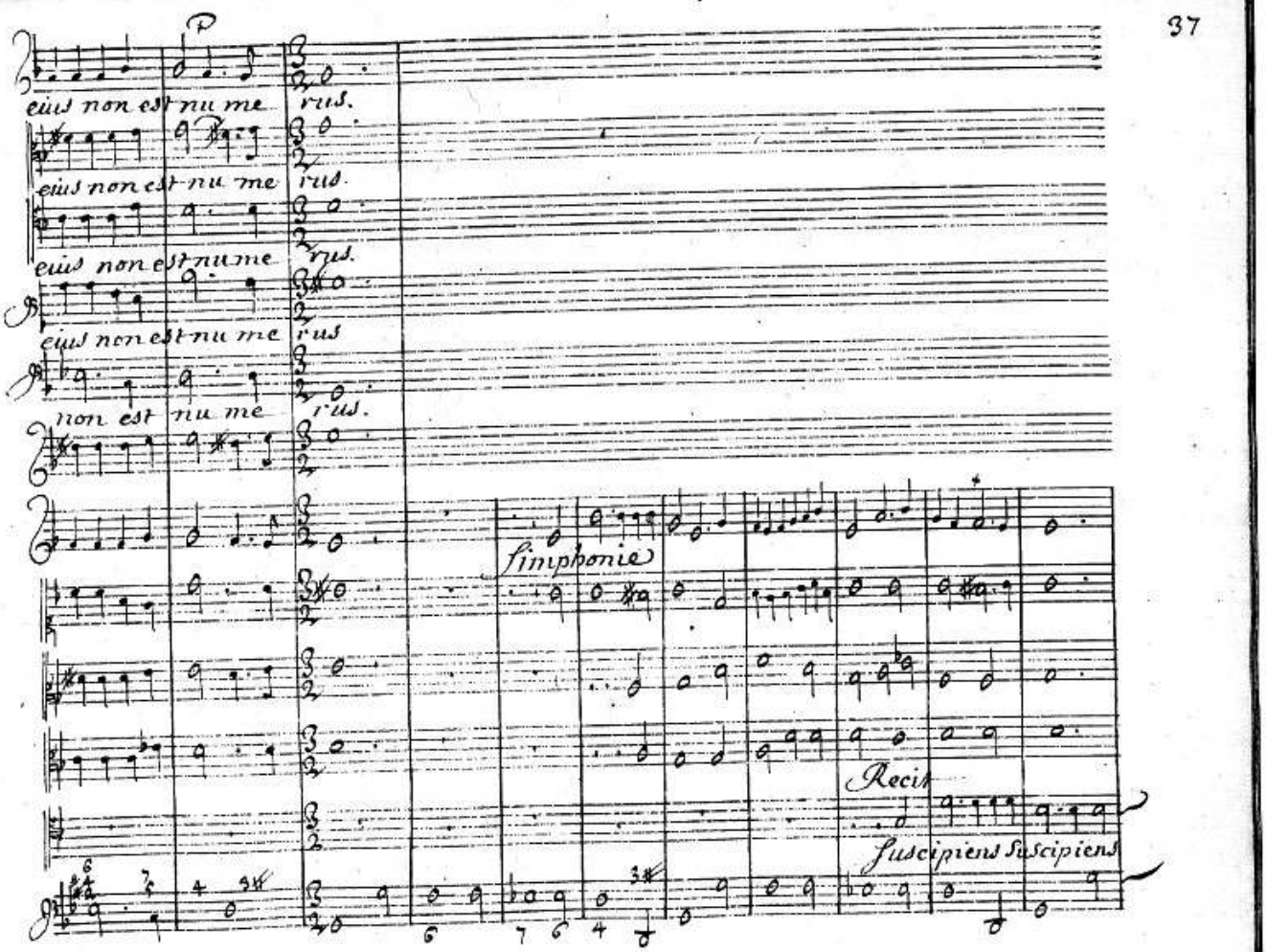
P
eius non est nu me rus.
eius non est nu me rus.
eius non est nu me rus.
eius non est nu me rus
non est nu me rus.
simphonie
Recit
Suscipiens Suscipiens

Mansu e = tos Dominus Suscipiens mansue tos Do = minus Suscipiens mansuetos

Do mi nus hu mi = lians Autem peccatores vs que ad

terram us =

ter ram

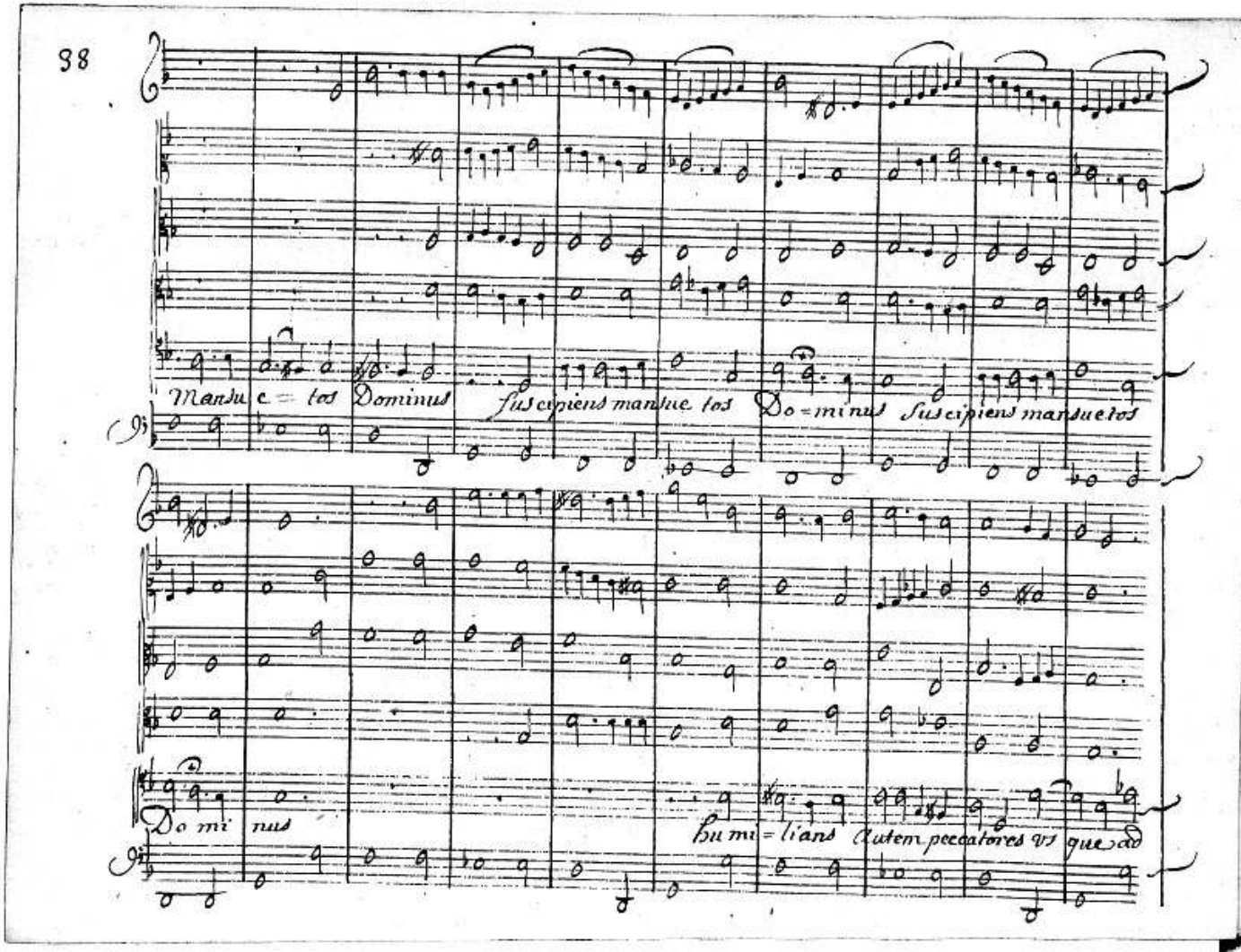

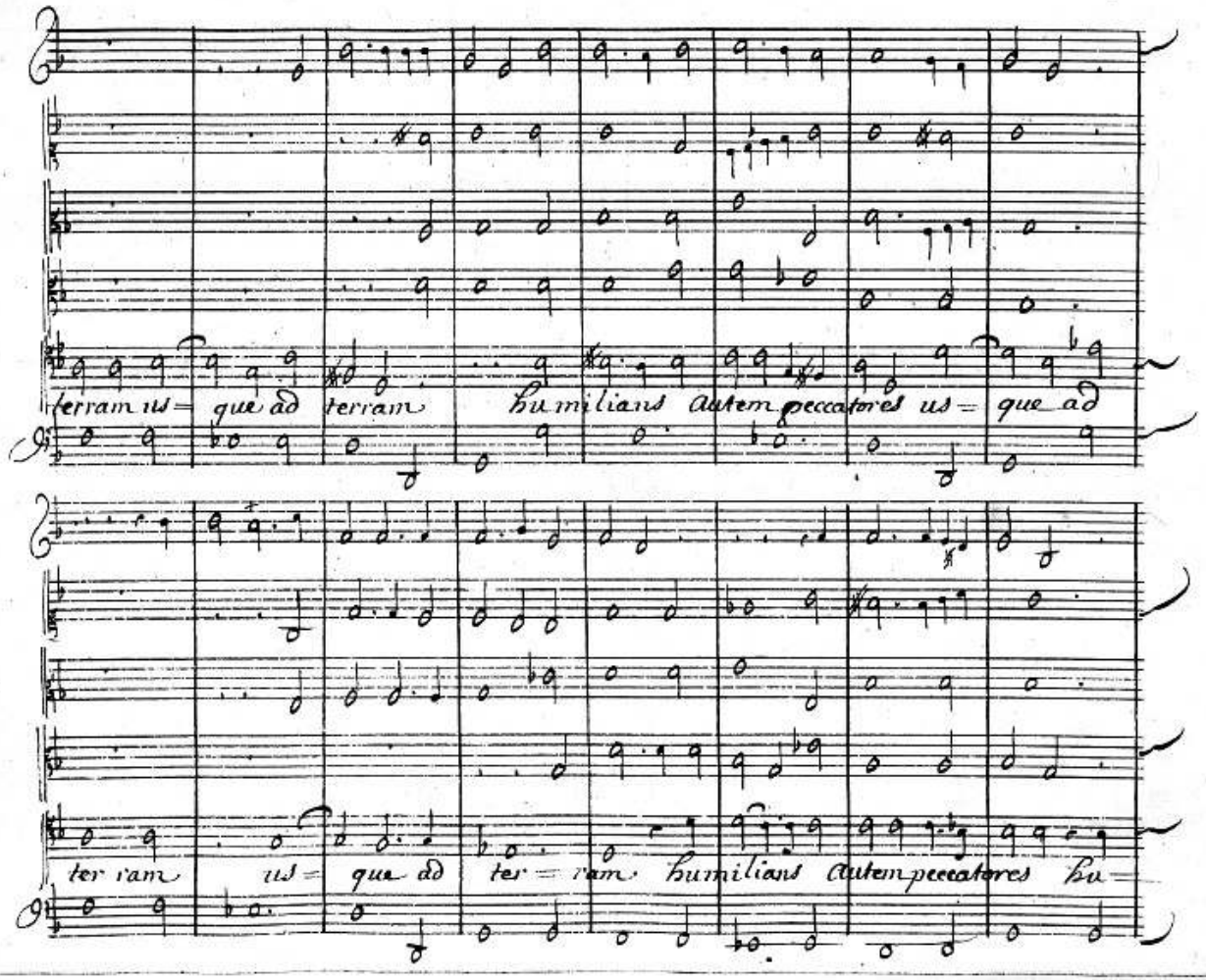
terram us= que ad terram humilians autem peccatores us= que ad
ter ram us= que ad ter= ram humilians autem peccatores hu=

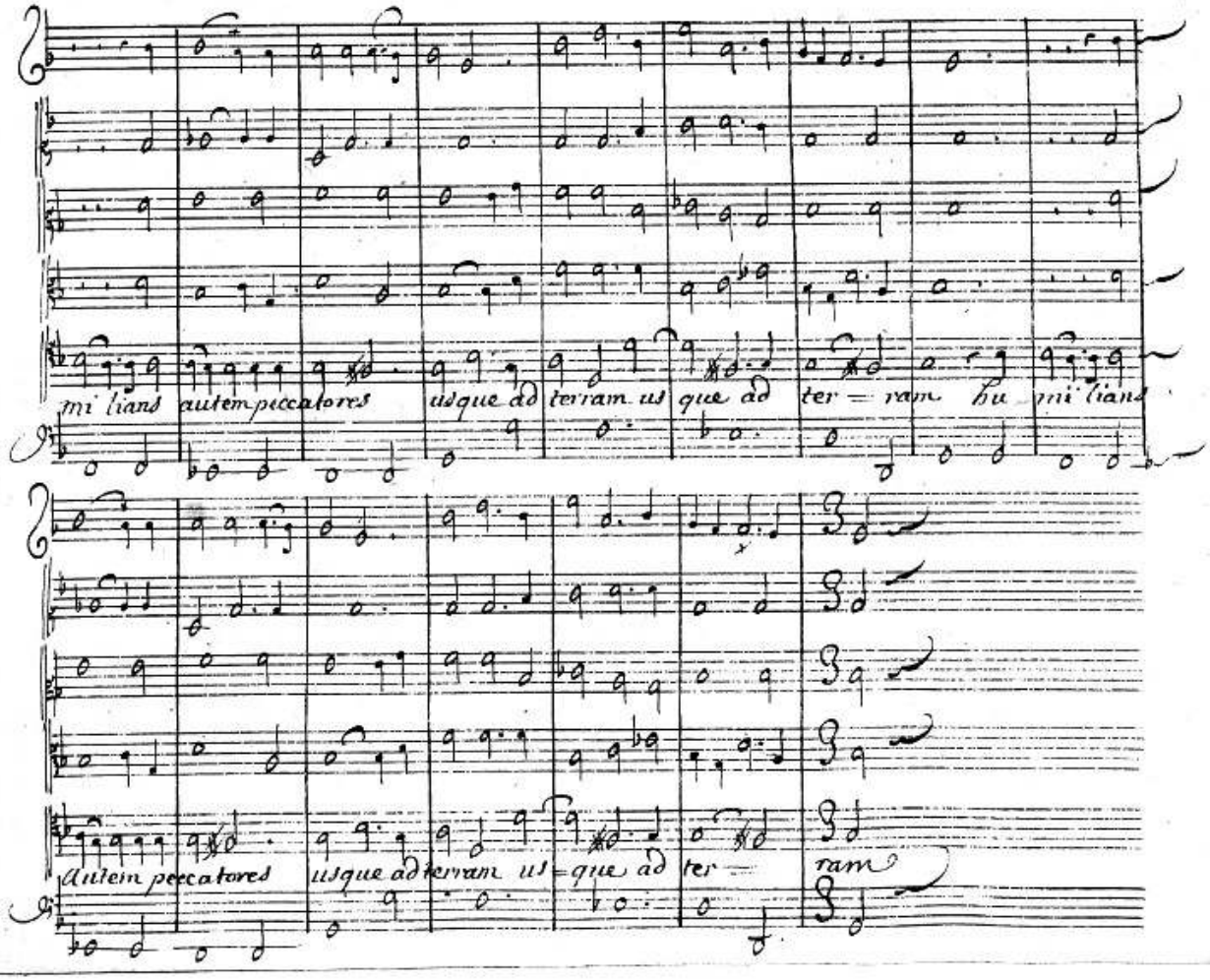
mi liant autem peccatores usque ad terram us que ad ter = ram hu mi liant
Autem peccatores usque ad terram us = que ad ter = ram

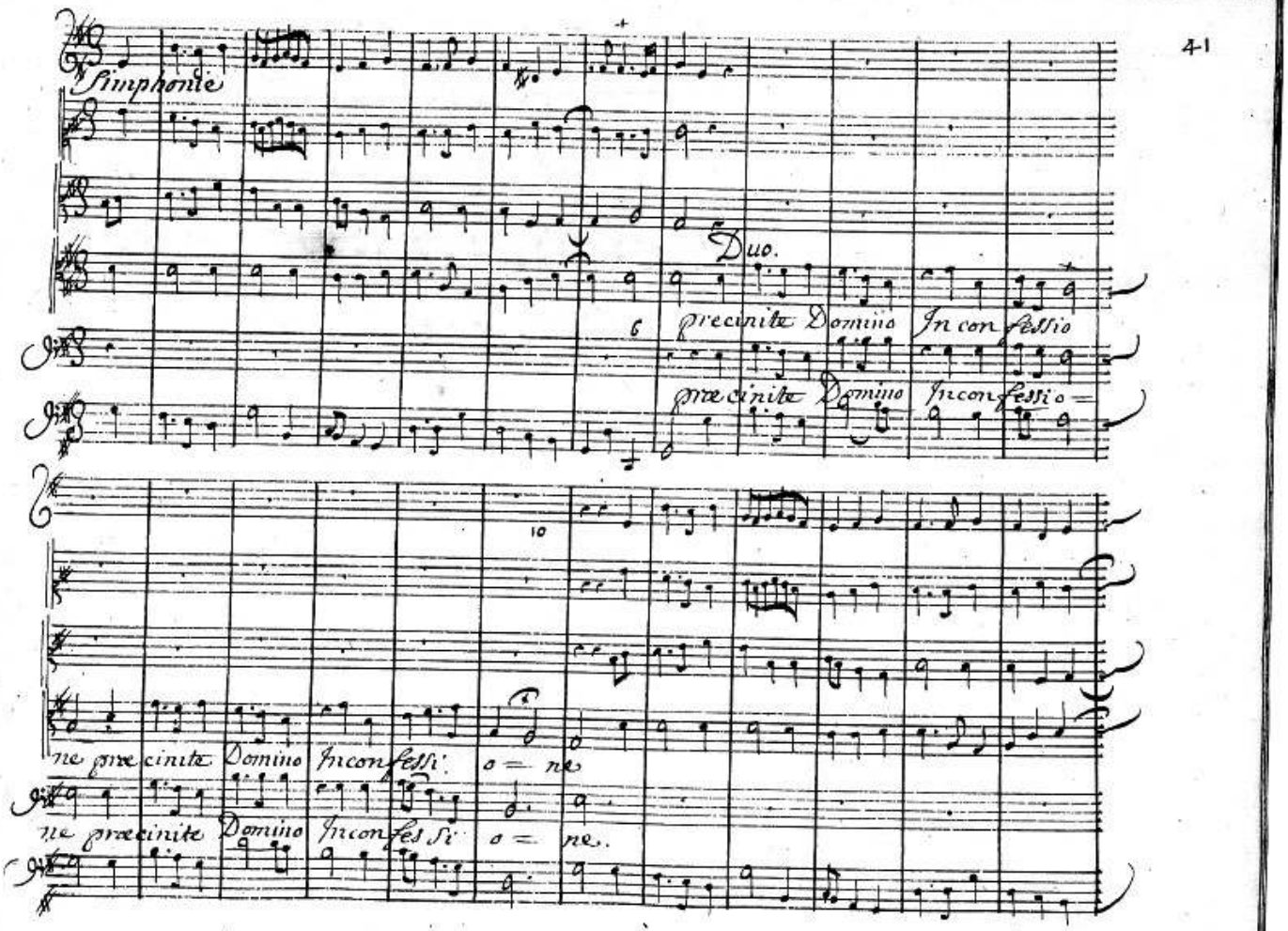
Simphonie
Duo.
6
precinite Domino Inconfessio
precinite Domino Inconfessio=
10
ne precinite Domino Inconfessi. o= ne
ne precinite Domino Inconfessi o= ne.

Choeur

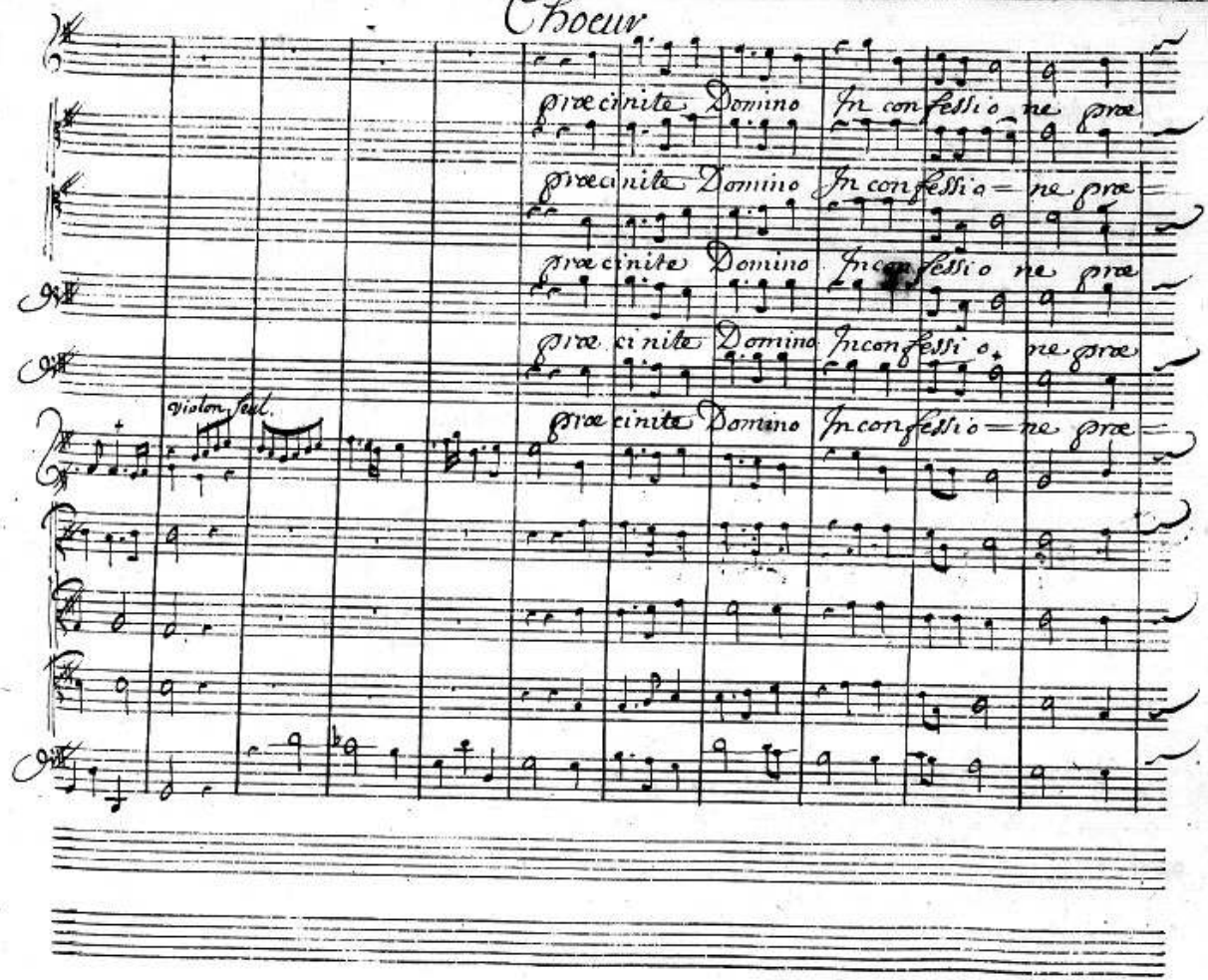
Violon Seul.
Præcinite Domino In confessi o ne præ
Præcinite Domino In confessi o = ne præ =
Præcinite Domino In confessi o ne præ
Præcinite Domino In confessi o, ne præ
Præcinite Domino In confessi o = ne præ =

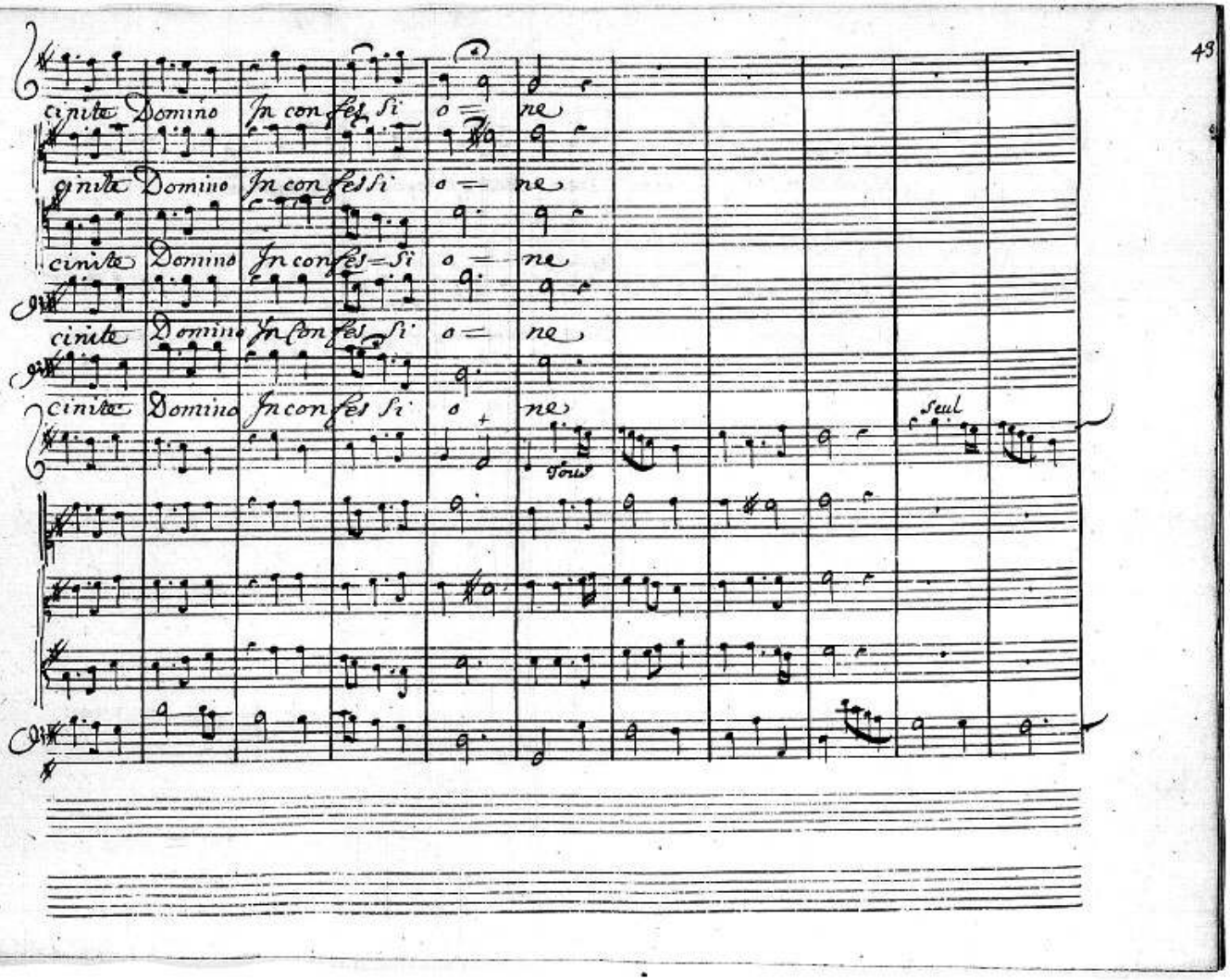
cinite Domino In confes si o = ne
cinite Domino In confes si o = ne
cinite Domino In confes = si o = ne
cinite Domino In confes si o = ne
cinite Domino In confes si o + ne
tous
seul

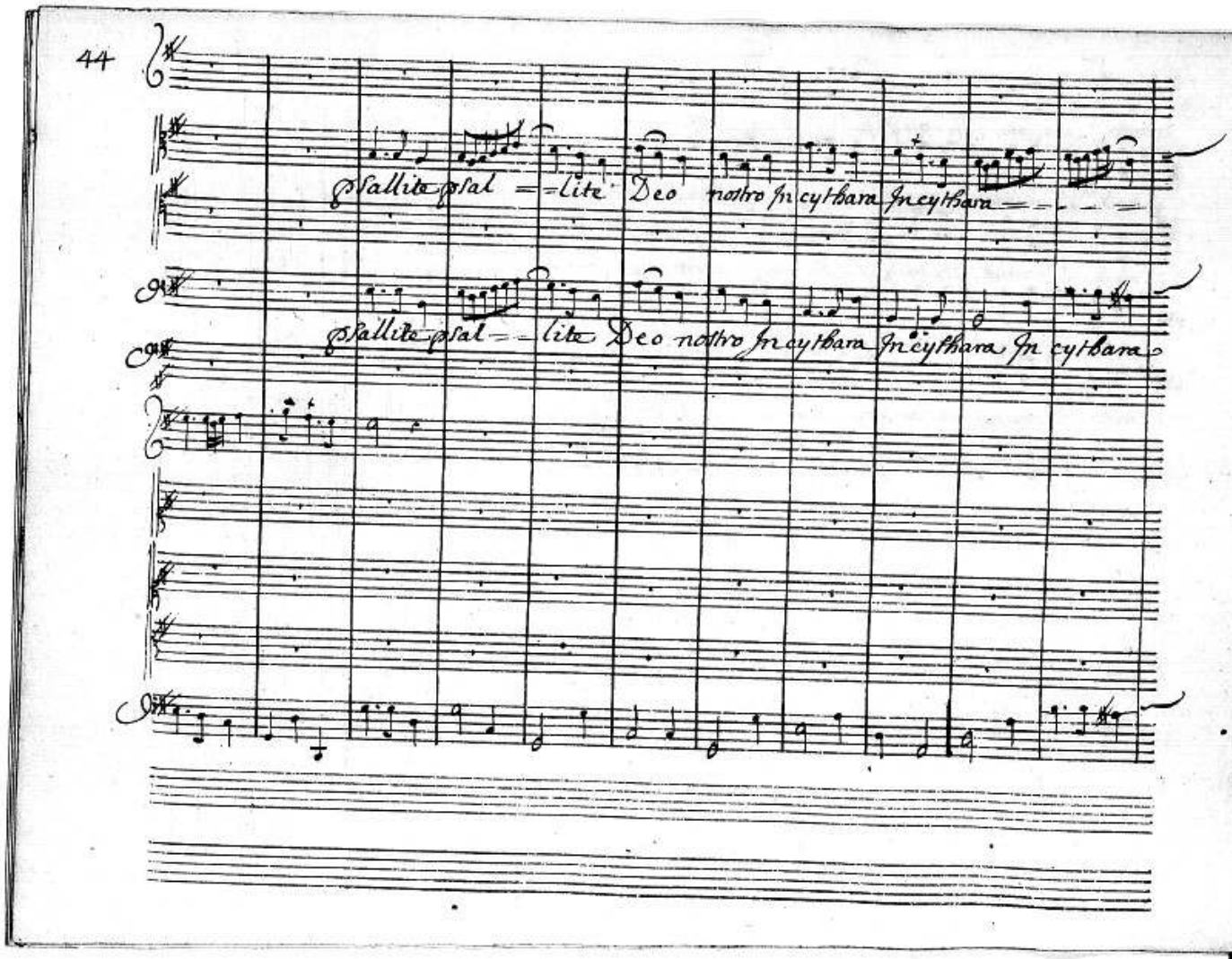
psallite psal = = lite Deo nostro in cythara in cythara = = = =
psallite psal = = lite Deo nostro in cythara in cythara in cythara

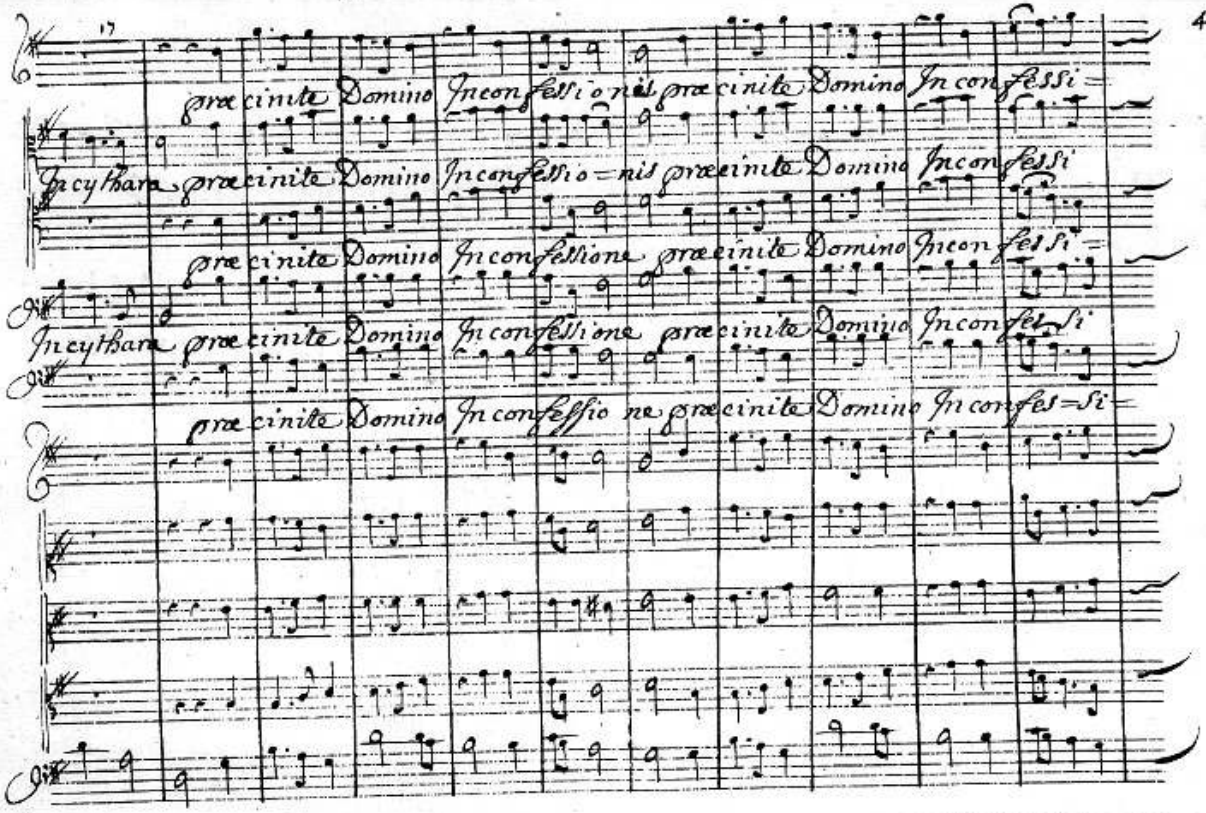
17
præcinite Domino Inconfessi o nis præcinite Domino In confessi =
In cythara præcinite Domino In confessio = nis præcinite Domino Inconfessi
præcinite Domino In confessione præcinite Domino Inconfessi =
In cythara præcinite Domino In confessione præcinite Domino Inconfessi
præcinite Domino In confessio ne præcinite Domino In confessi = si =

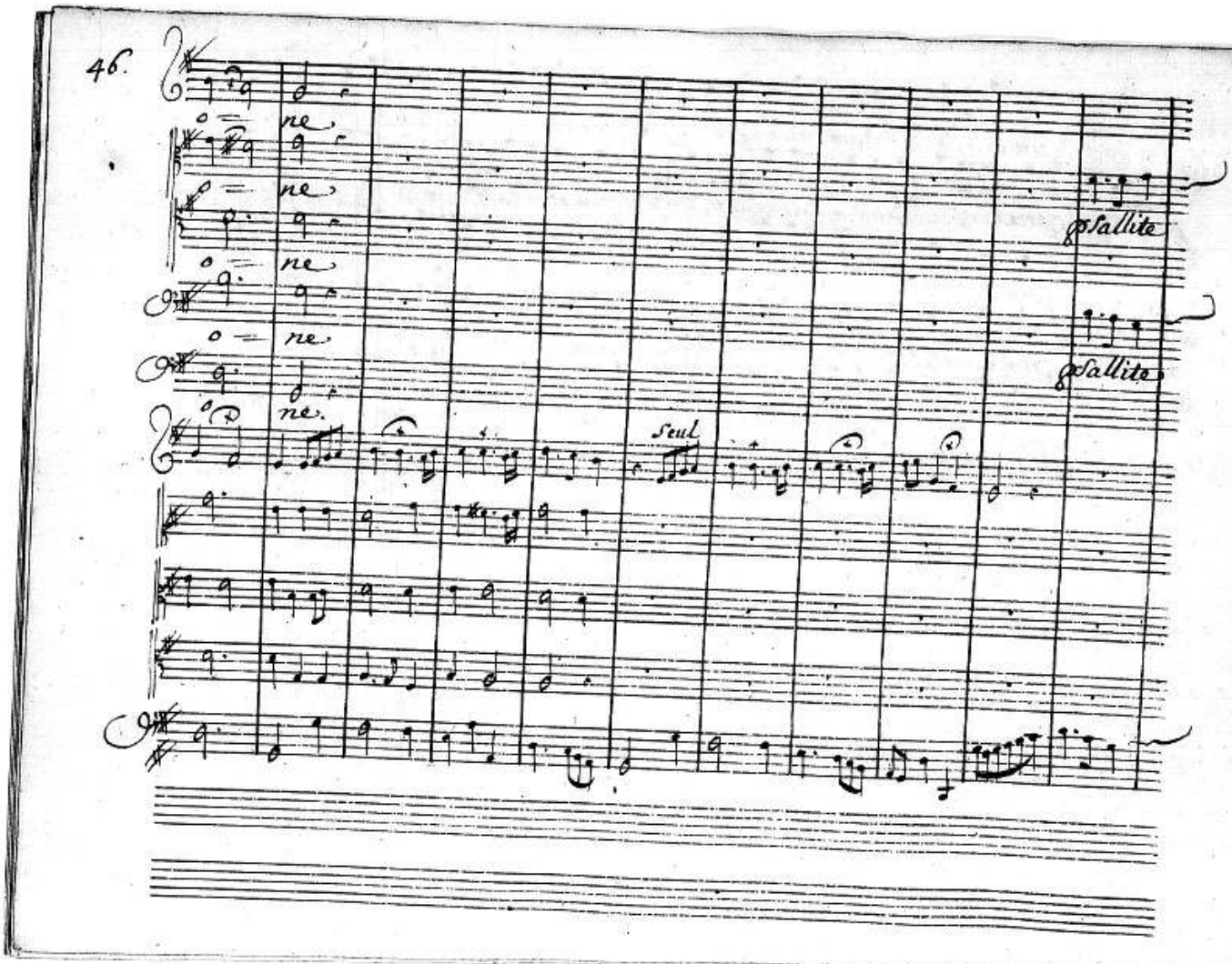
ne
ne
ne
ne
ne.
Seul
Sallite
Sallite

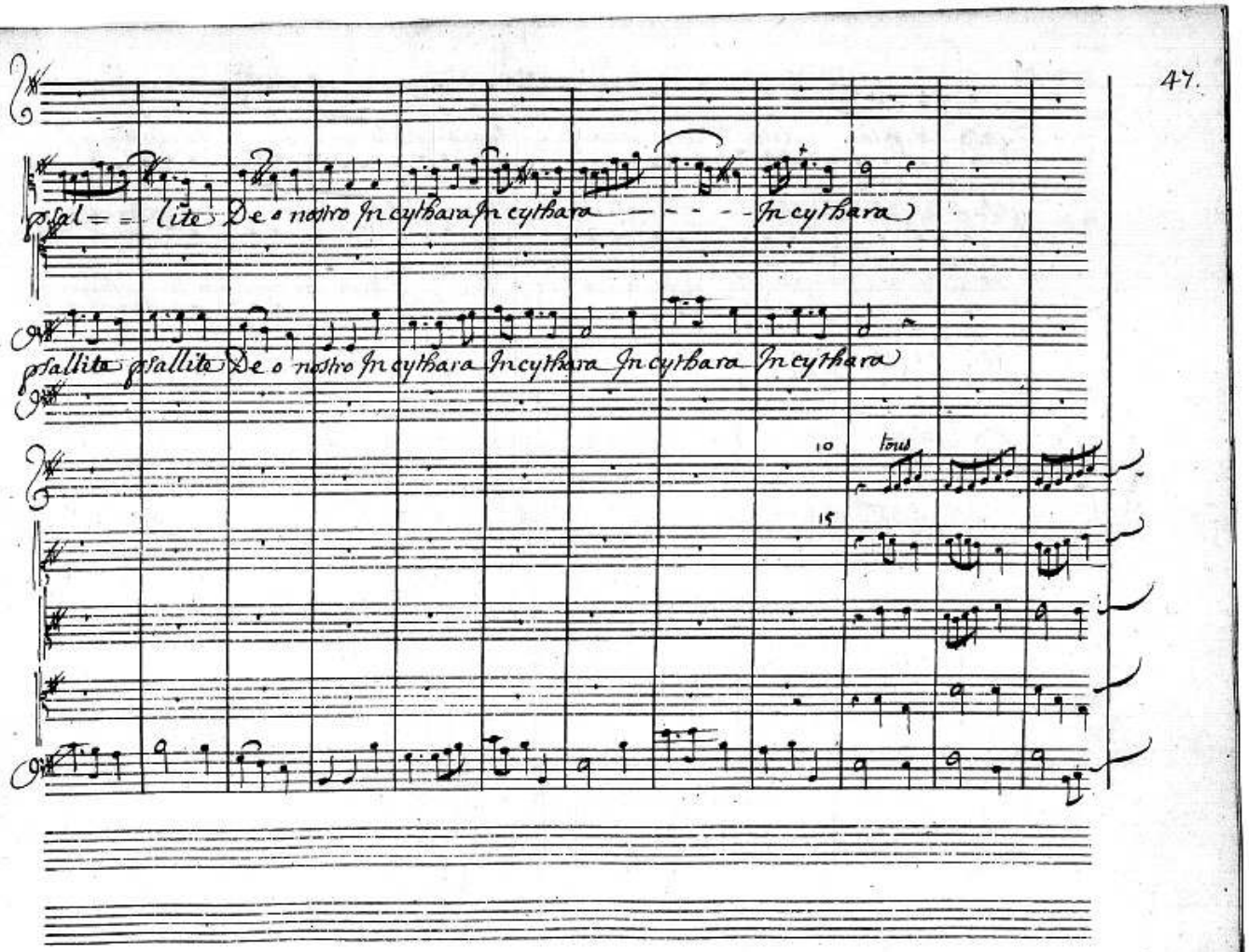
psal = = lite De o nostro In cythara In cythara — - - - In cythara
psallite psallite De o nostro In cythara In cythara In cythara In cythara
10
tous
15

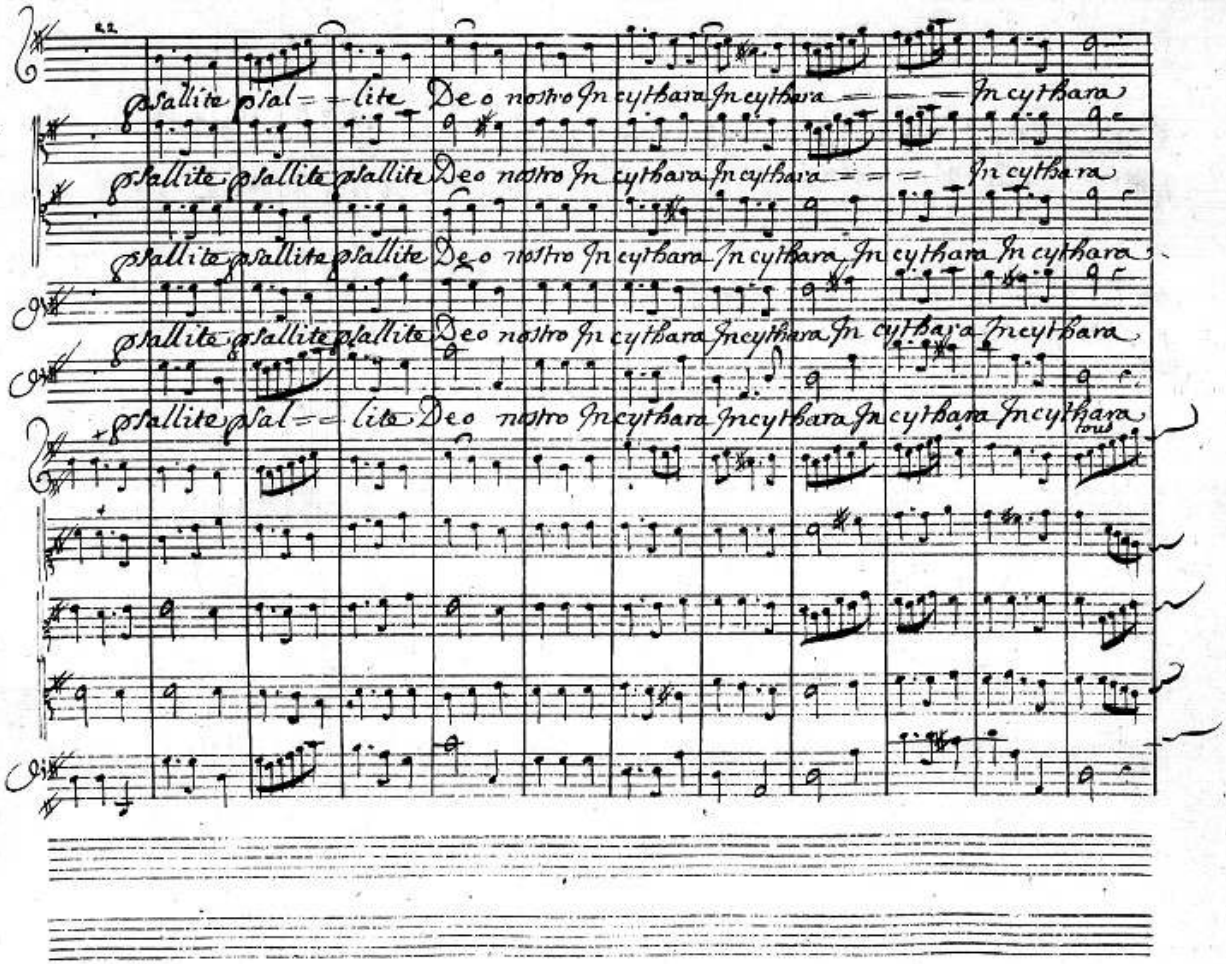
Psallite Psal = = lite Deo nostro In cythara In cythara = = = In cythara
Psallite Psallite Psallite Deo nostro In cythara In cythara = = = In cythara
Psallite Psallite Psallite Deo nostro In cythara In cythara In cythara In cythara
Psallite Psallite Psallite Deo nostro In cythara In cythara In cythara In cythara
Psallite Psal = = lite Deo nostro In cythara In cythara In cythara In cythara
tous

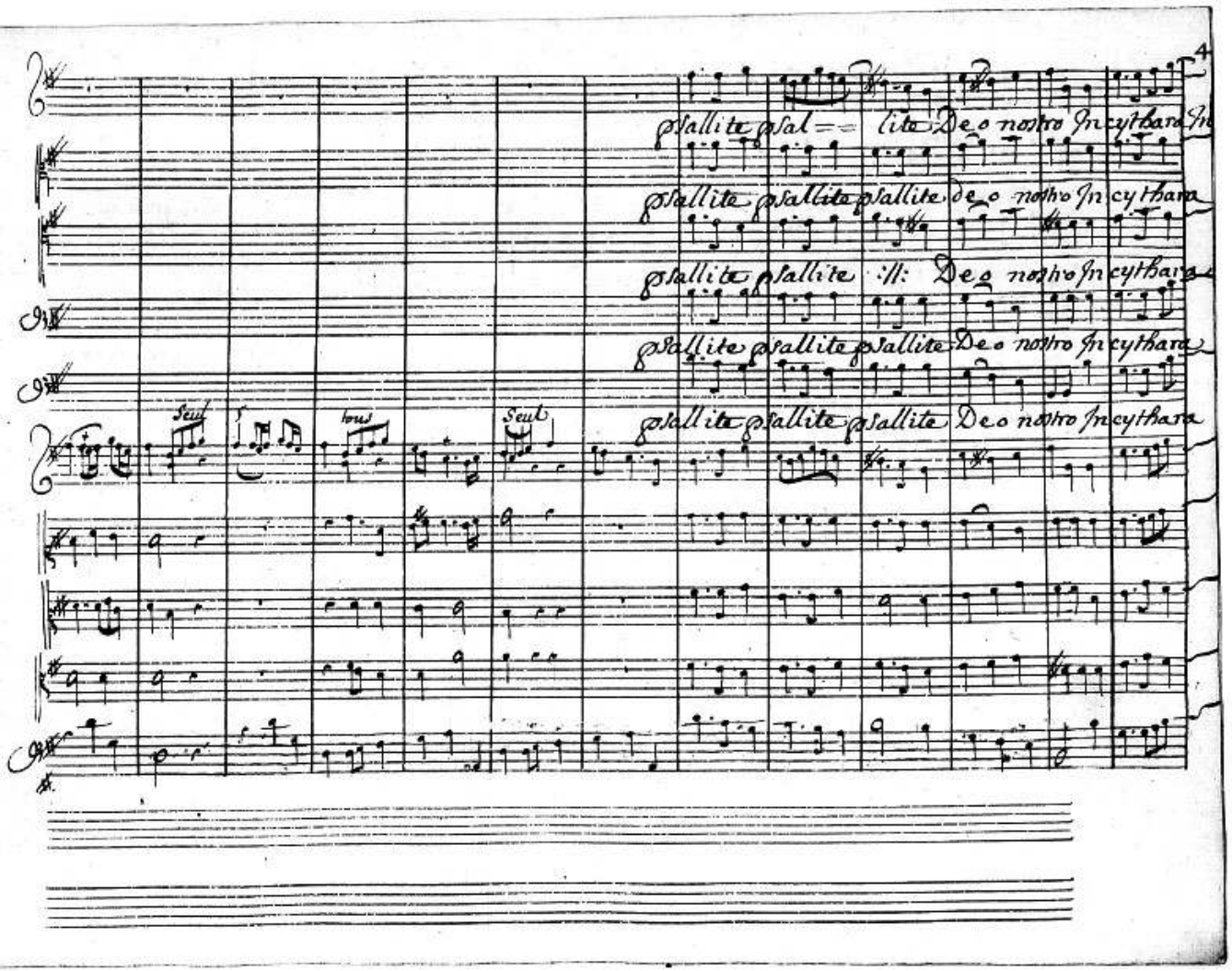
4
Seul
tous
Seul
psallite psal = = lite Deo nostro In cythara In
psallite psallite psallite deo nostro In cythara
psallite psallite psallite Deo nostro In cythara
psallite psallite psallite Deo nostro In cythara
psallite psallite psallite Deo nostro In cythara

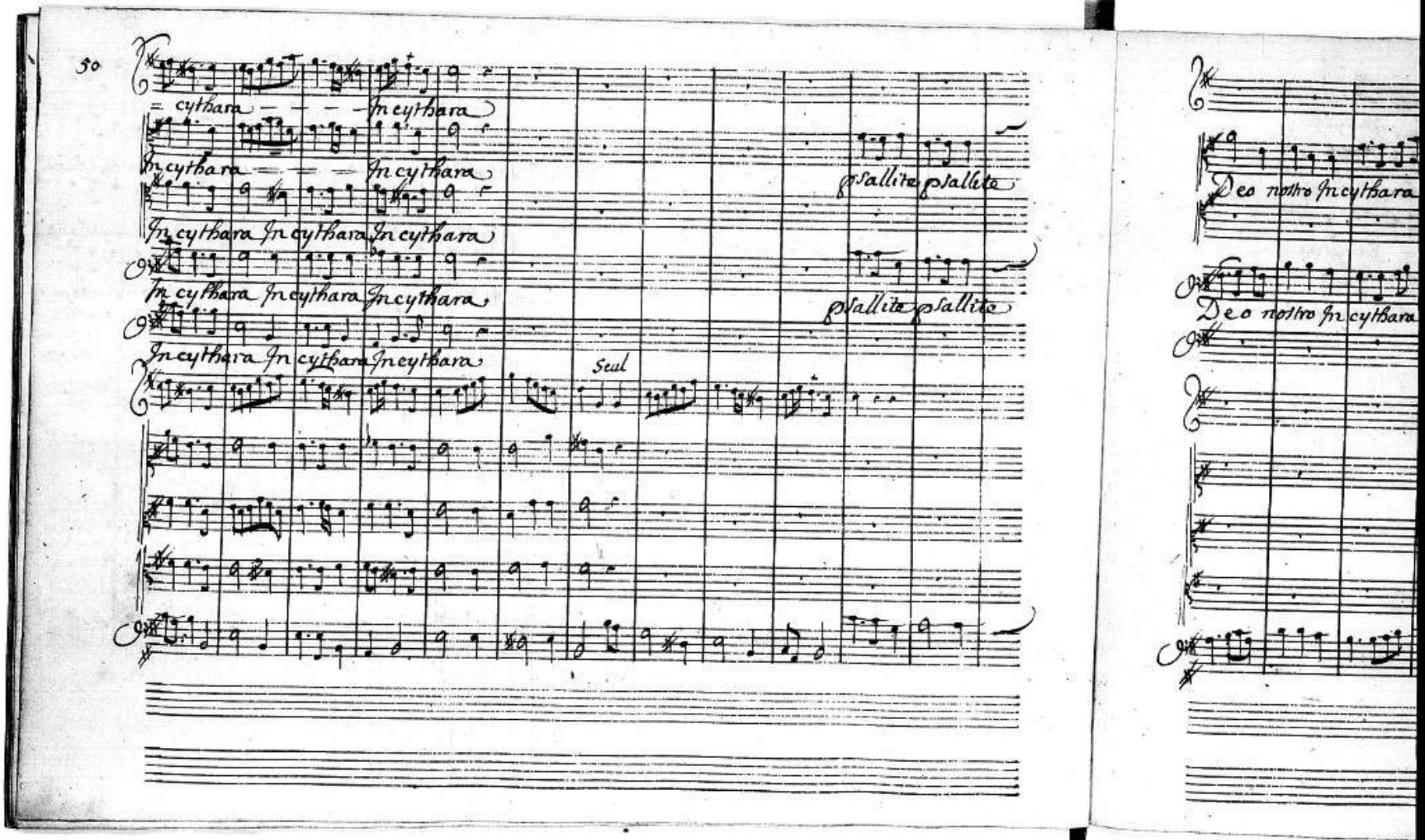
= cythara — — — In cythara
In cythara — — — In cythara
In cythara In cythara In cythara
In cythara In cythara In cythara
In cythara In cythara In cythara
p Sallite p Sallite
p Sallite p Sallite
Seul
Deo nostro In cythara
Deo nostro In cythara

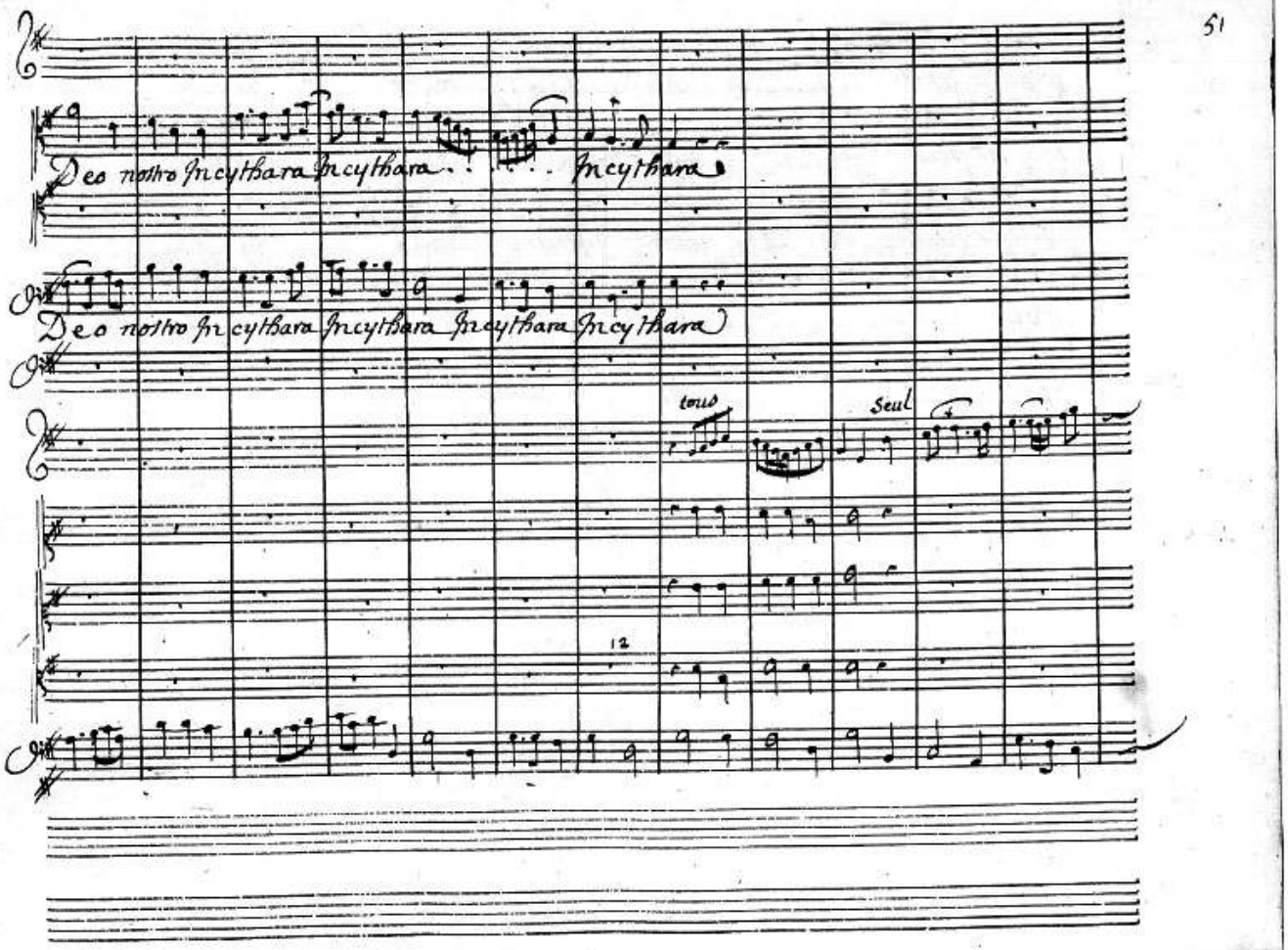
Deo nostro in cythara in cythara in cythara
Deo nostro in cythara in cythara in cythara in cythara
tous
Seul
12

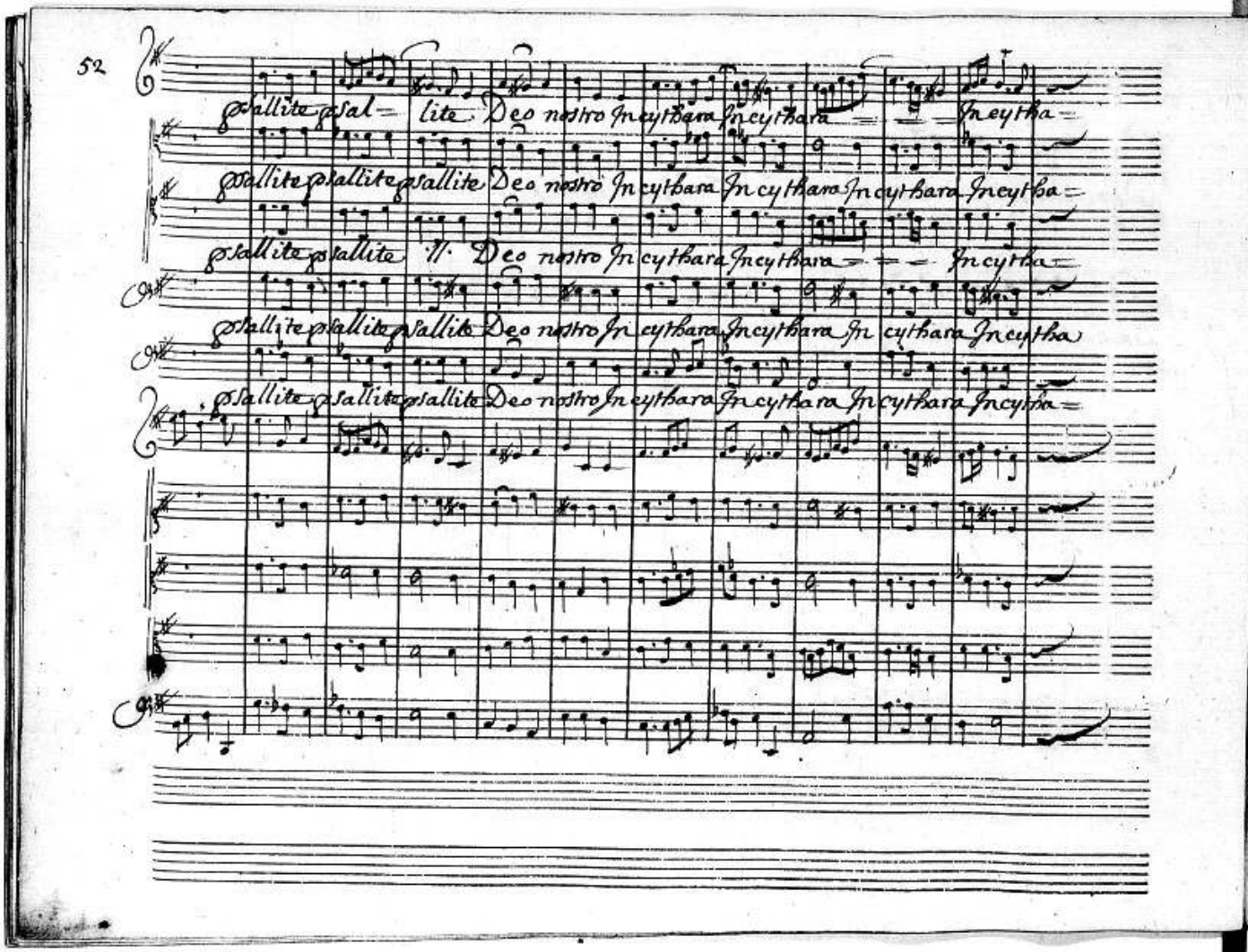
psallite psal- lite Deo nostro In cythara In cythara In cytha-
psallite psallite psallite Deo nostro In cythara In cythara In cythara In cytha-
psallite psallite V. Deo nostro In cythara In cythara In cytha-
psallite psallite psallite Deo nostro In cythara In cythara In cythara In cytha
psallite psallite psallite Deo nostro In cythara In cythara In cythara In cytha-

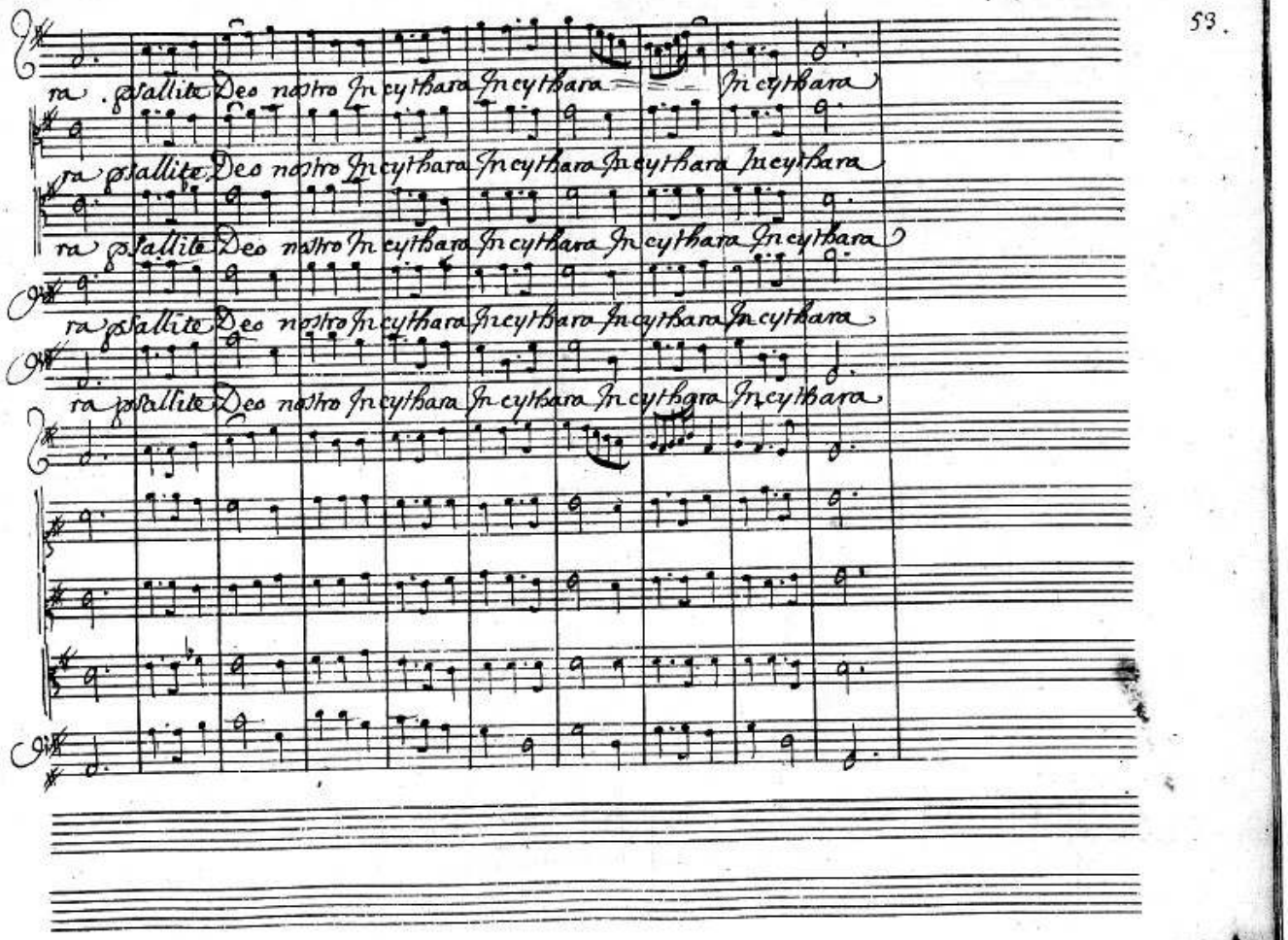
ra . psallite Deo nostro In cythara In cythara In cythara
ra psallite Deo nostro In cythara In cythara In cythara In cythara
ra psallite Deo nostro In cythara In cythara In cythara In cythara
ra psallite Deo nostro In cythara In cythara In cythara In cythara
ra psallite Deo nostro In cythara In cythara In cythgra In cythara

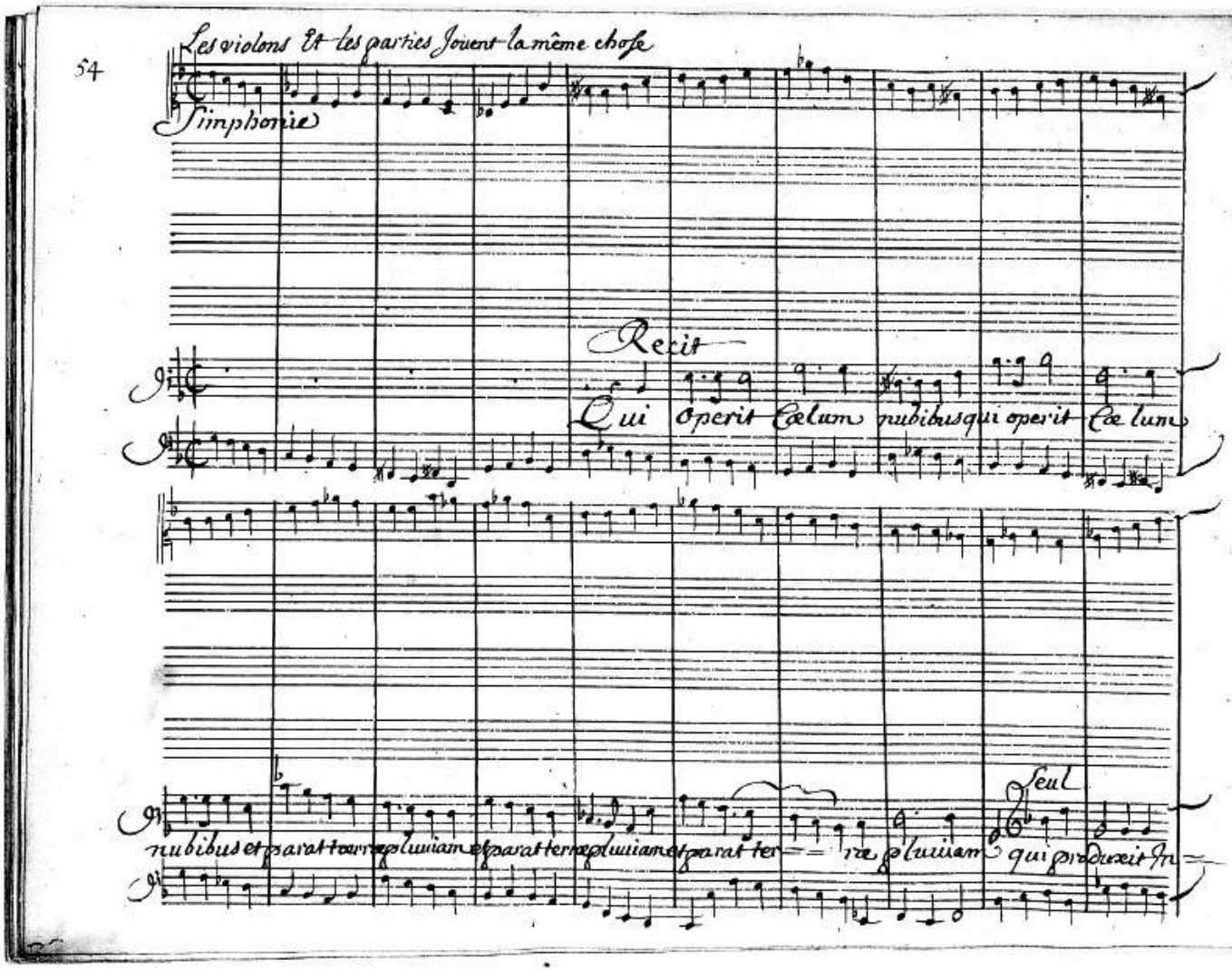
Les violons Et les parties Jouent la même chose
Simphonie
Recit
Qui operit Cœlum nubibusqui operit Cœlum
Seul
nubibus et parat terræ pluuiam et parat terræ pluuiam et parat ter = = ræ pluuiam qui produxit fru = =

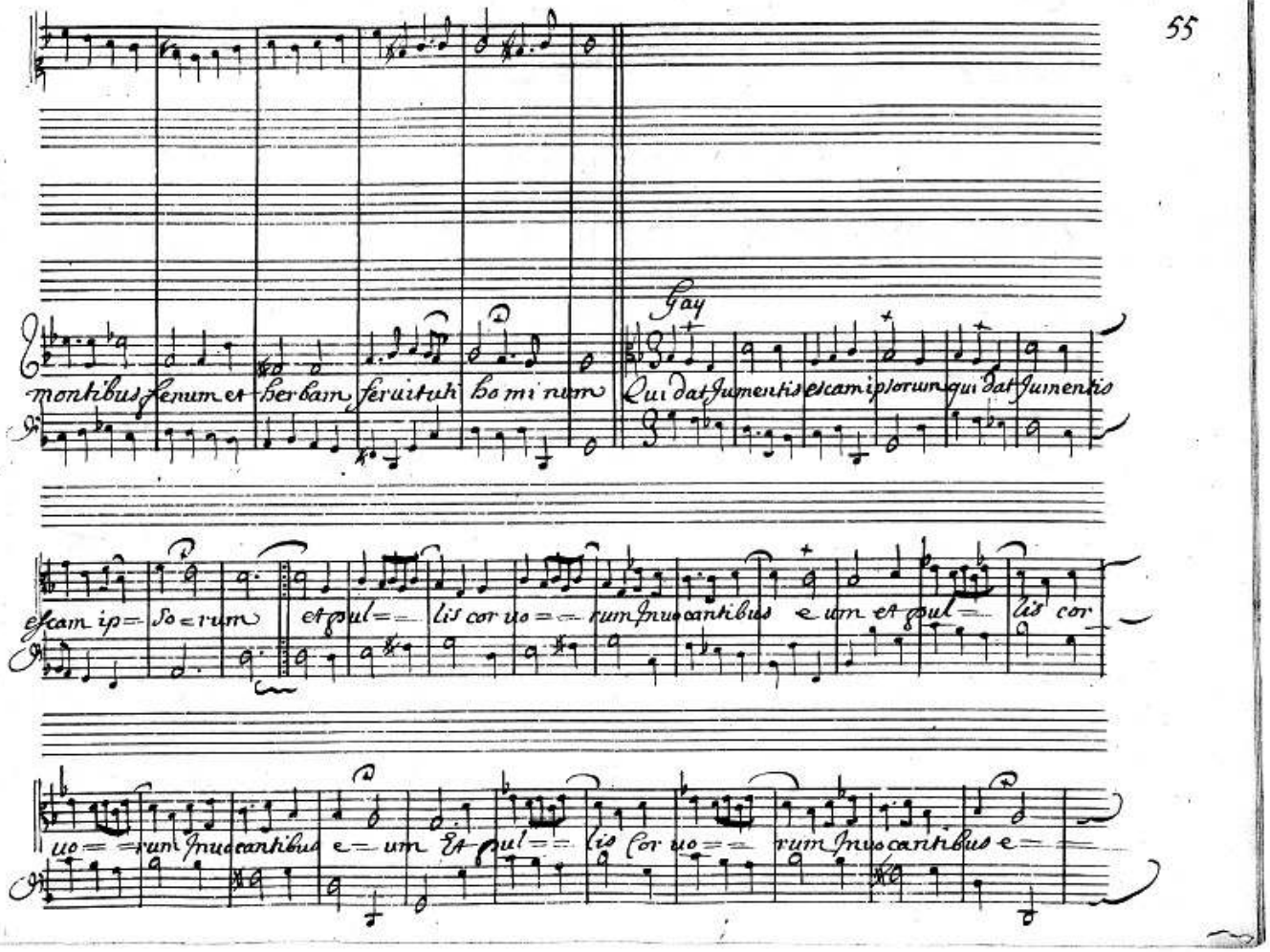
montibus fenum et herbam seruituti hominum
Gay
Qui dat Jumentis escam ipsorum qui dat Jumentis
escam ip= so=rum
et gul= lis cor uo= rum Jnuocantibus eum et gul= lis cor
uo= rum Jnuocantibus eum Et gul= lis cor uo= rum Jnuocantibus e=

Trio

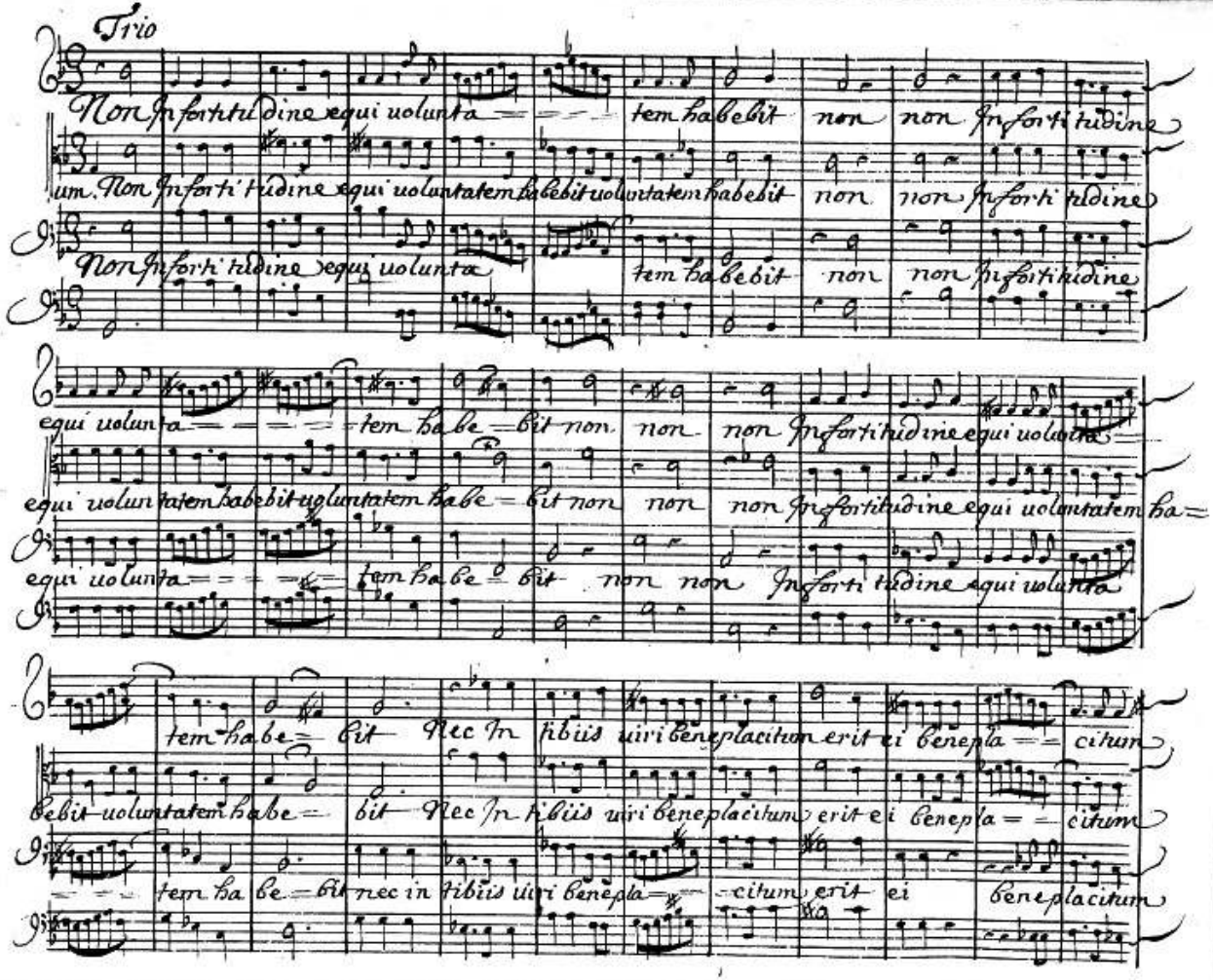
Non Infortitudine equi uolunta = = = tem habebit non non Infortitudine
um. Non Infortitudine equi uoluntatem habebit uoluntatem habebit non non Infortitudine
Non Infortitudine equi uolunta tem habebit non non Infortitudine
equi uolunta = = = = tem habe = bit non non non Infortitudine equi uolunta =
equi uoluntatem habebit uoluntatem habe = bit non non non Infortitudine equi uoluntatem ha =
equi uolunta = = = = tem habe = bit non non Infortitudine equi uolunta
tem habe = bit Nec In filiis uiri beneplacitum erit ei benepla = citum
bebit uoluntatem habe = bit Nec In filiis uiri beneplacitum erit ei benepla = citum
tem ha be = bit nec in filiis uiri benepla = citum erit ei beneplacitum

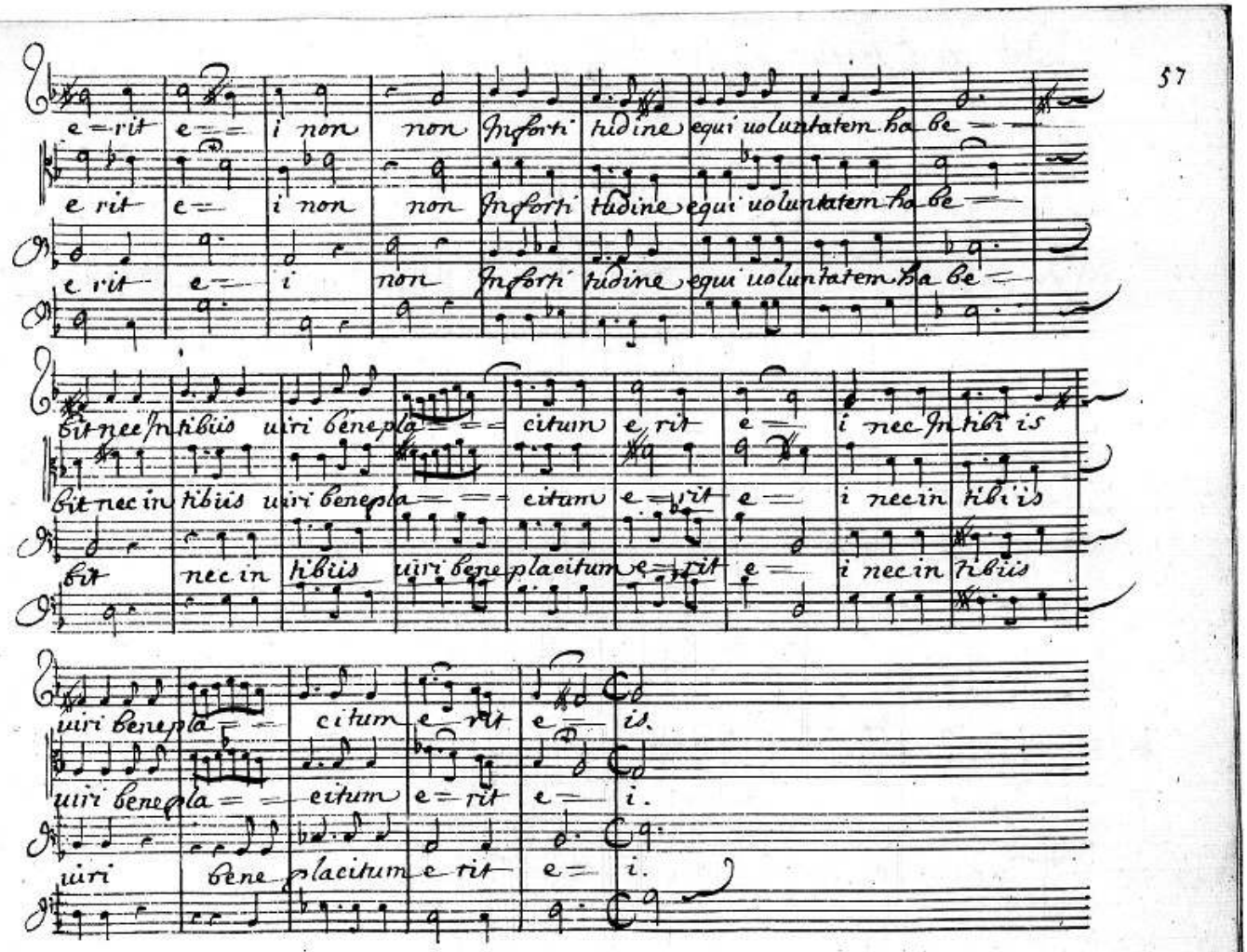
e=rit e= i non non Inſorti tudine equi uoluntatem ha be=
e rit e= i non non Inſorti tudine equi uoluntatem ha be=
e rit e= i non Inſorti tudine equi uoluntatem ha be=
bit nec in hibiis uiri bene pla= = citum e rit e= i nec in hibiis
bit nec in hibiis uiri bene pla= = citum e=rit e= i nec in hibiis
bit nec in hibiis uiri bene placitum e=rit e= i nec in hibiis
uiri bene pla= = citum e=rit e= is.
uiri bene pla= = citum e=rit e= i.
uiri bene placitum e rit e= i.

Dernier Choeur.

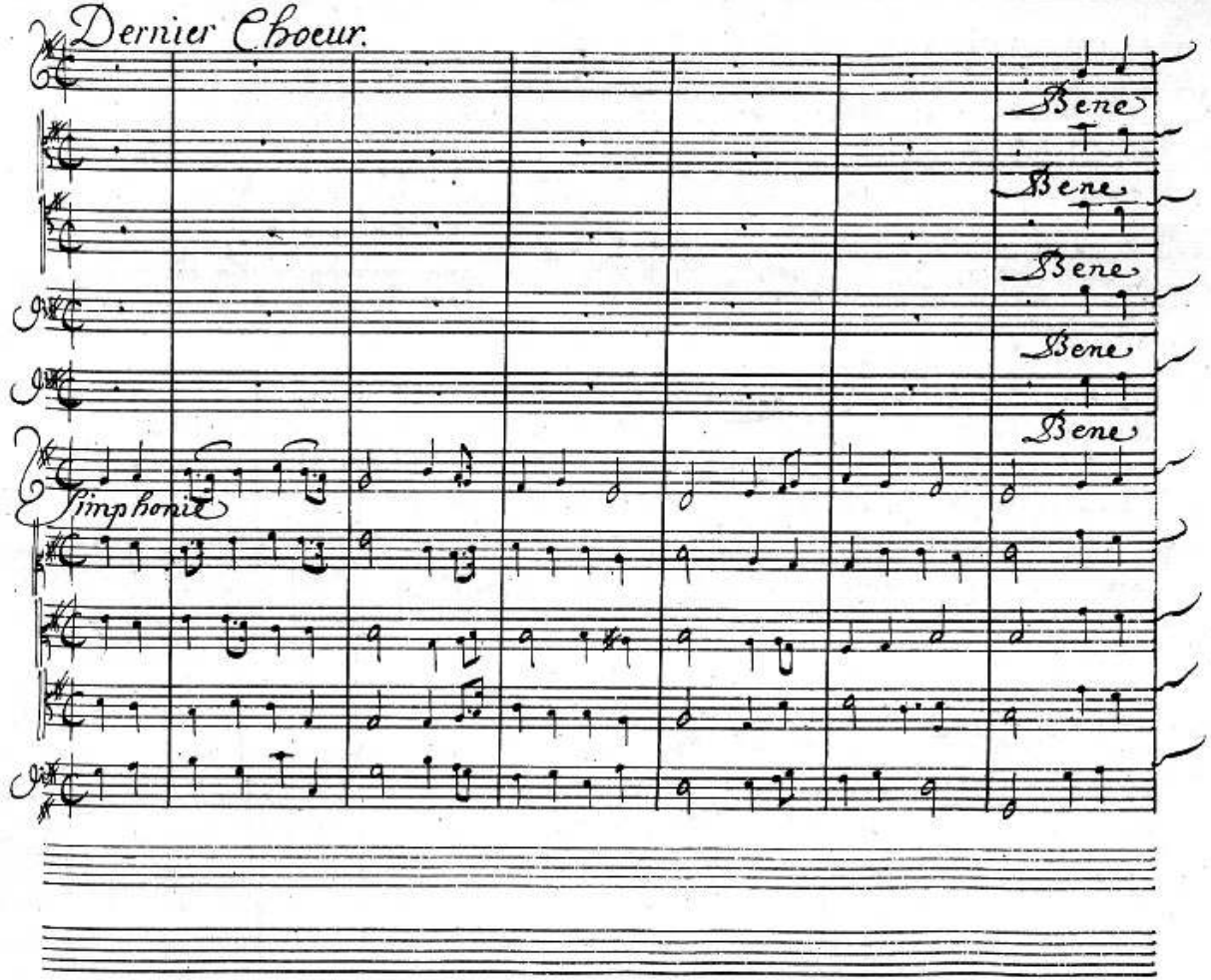

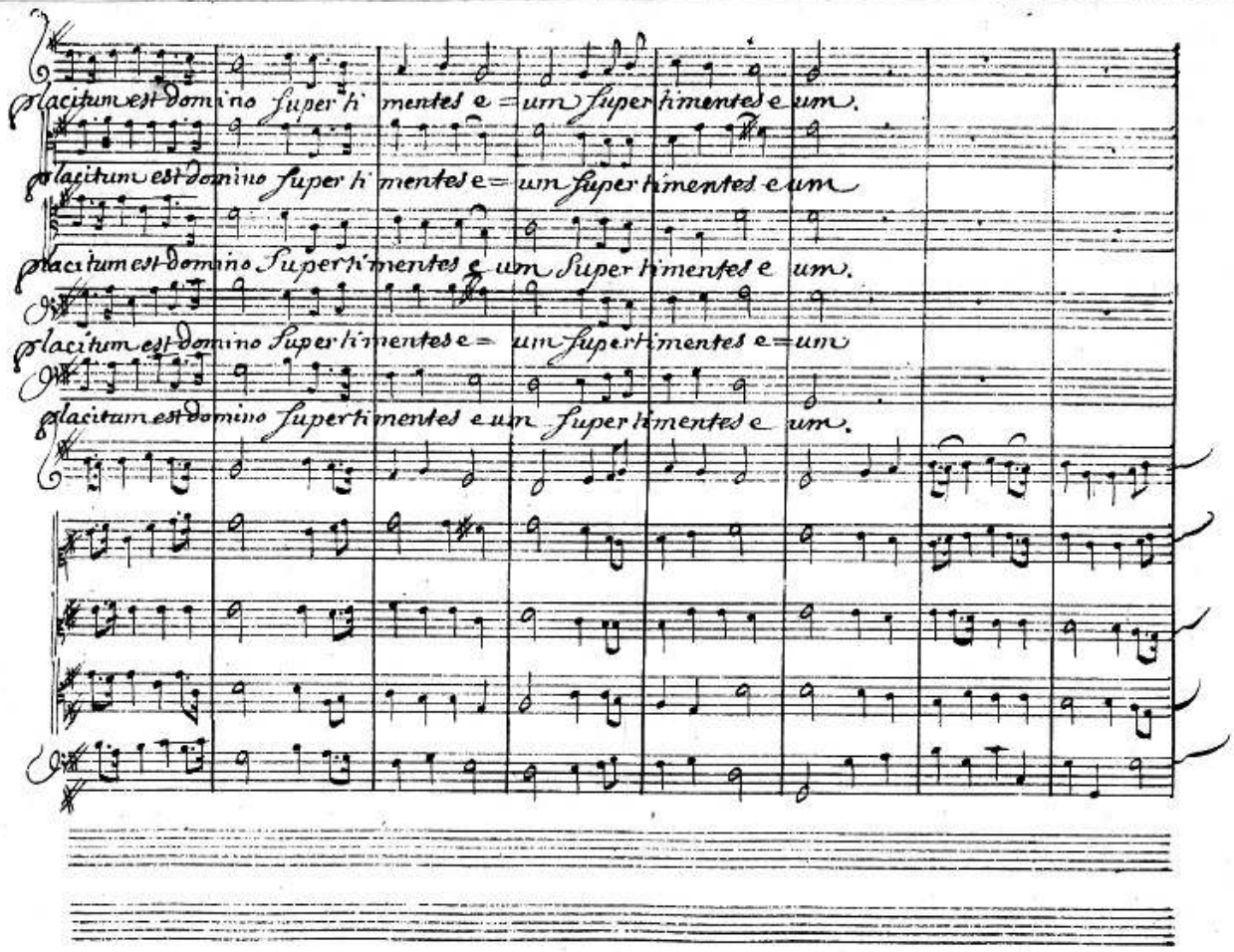
placitum est domino super h' mentes e = um super h mentes e um.
placitum est domino super h' mentes e = um super h mentes e um
placitum est domino super h' mentes e um super h mentes e um.
placitum est domino super h' mentes e = um super h mentes e = um
placitam est domino super h mentes e um super h mentes e um.

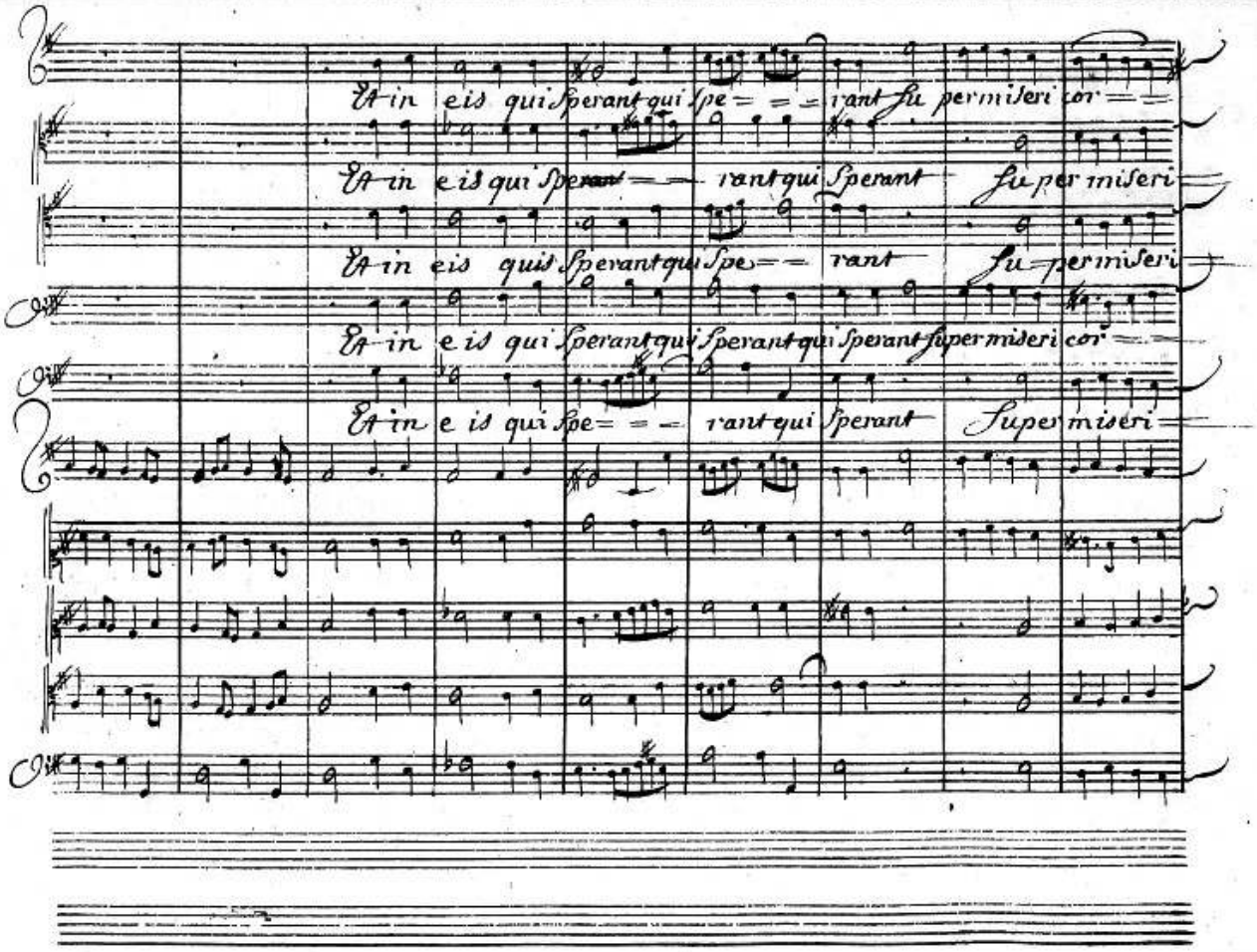
Et in eis qui Sperant qui Spe = = = rant Su per miseri cor = =
Et in eis qui Sperant = = rant qui Sperant Su per miseri
Et in eis qui Sperant qui Spe = = rant Su per miseri
Et in eis qui Sperant qui Sperant qui Sperant Super miseri cor = =
Et in eis qui Spe = = = rant qui Sperant Super miseri

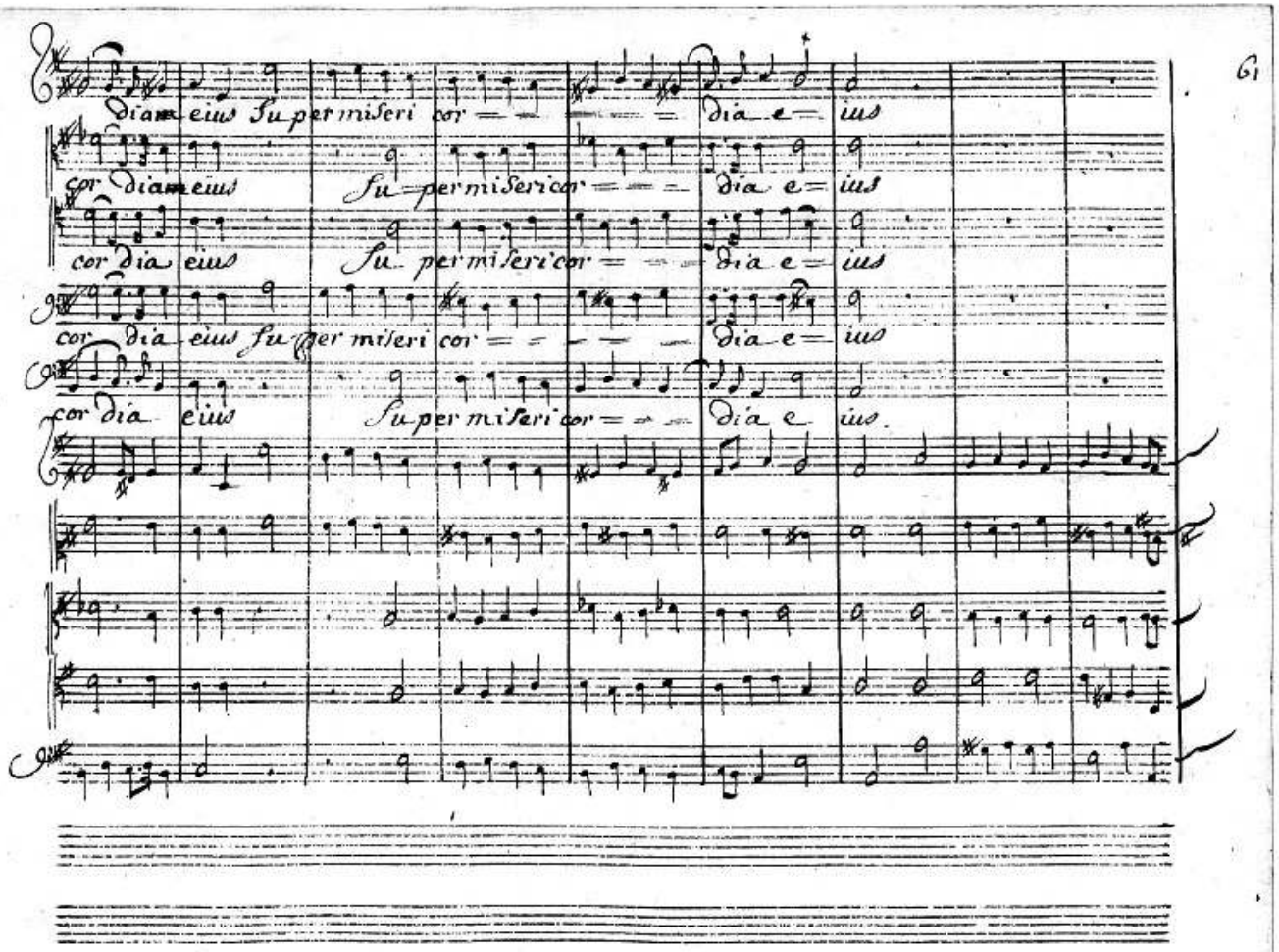
Diam eius Su per miseri cor = = = = = dia e = ius
cor diam eius Su = per miseri cor = = = dia e = ius
cor dia eius Su per miseri cor = = = dia e = ius
cor dia eius Su per miseri cor = = = = = dia e = ius
cor dia eius Su per miseri cor = = = dia e ius.

Et in eis qui sperant qui spe= rant super miseri cor = = = dia eius su=

Et in e=is qui sperant qui sperant ‖: super miseri cor = dia eius su=

Et in eis qui spe= = rant qui sperant super miseri cor = dia eius su=

Et in eis qui sperant ‖: qui sperant super miseri cor = = = dia eius su=

Et in eis qui spe= = rant qui sperant super miseri cor = dia eius su=

per miseri cor =

per miseri cor = =

per miseri cor =

per miseri cor = = =

per miseri cor = =

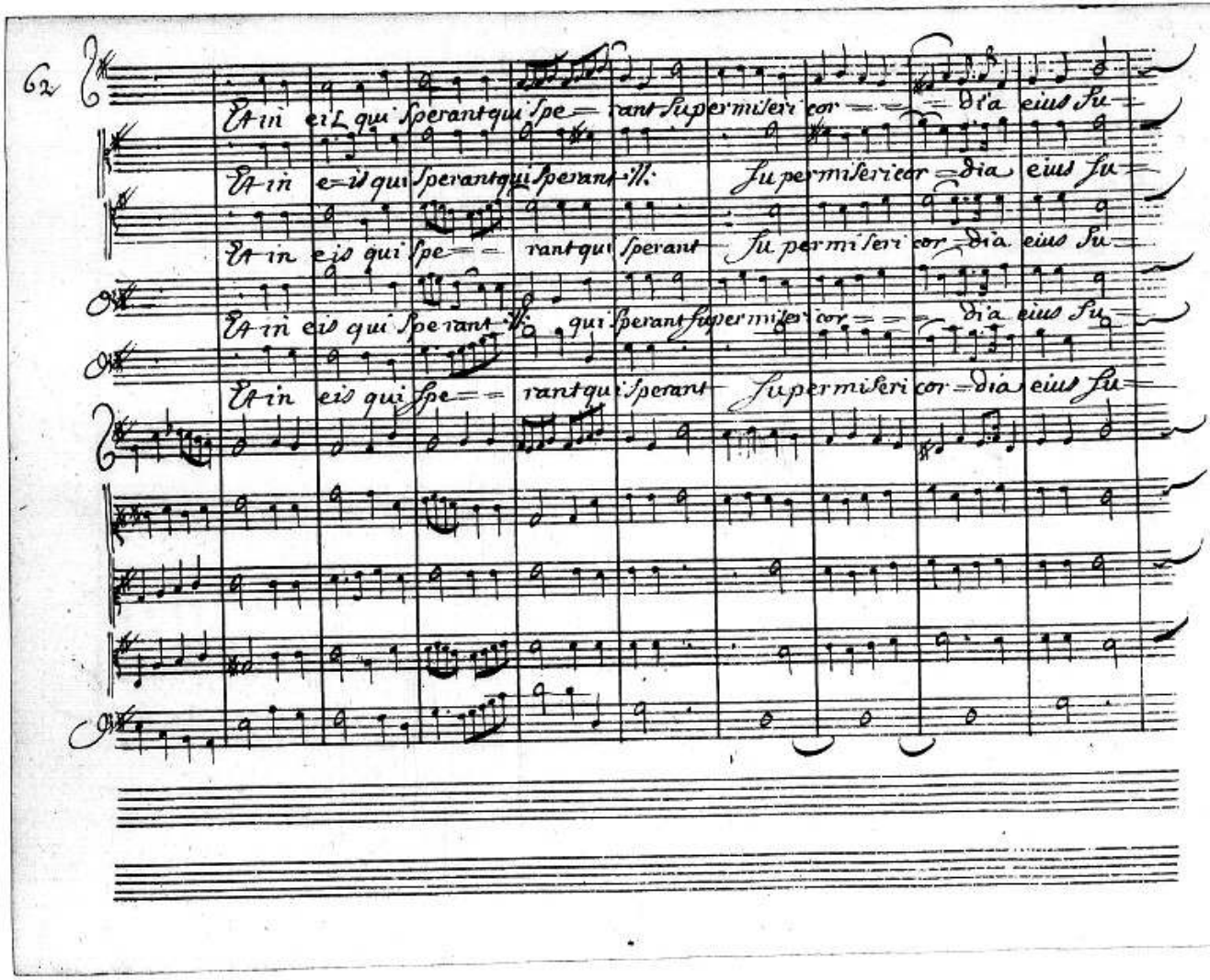

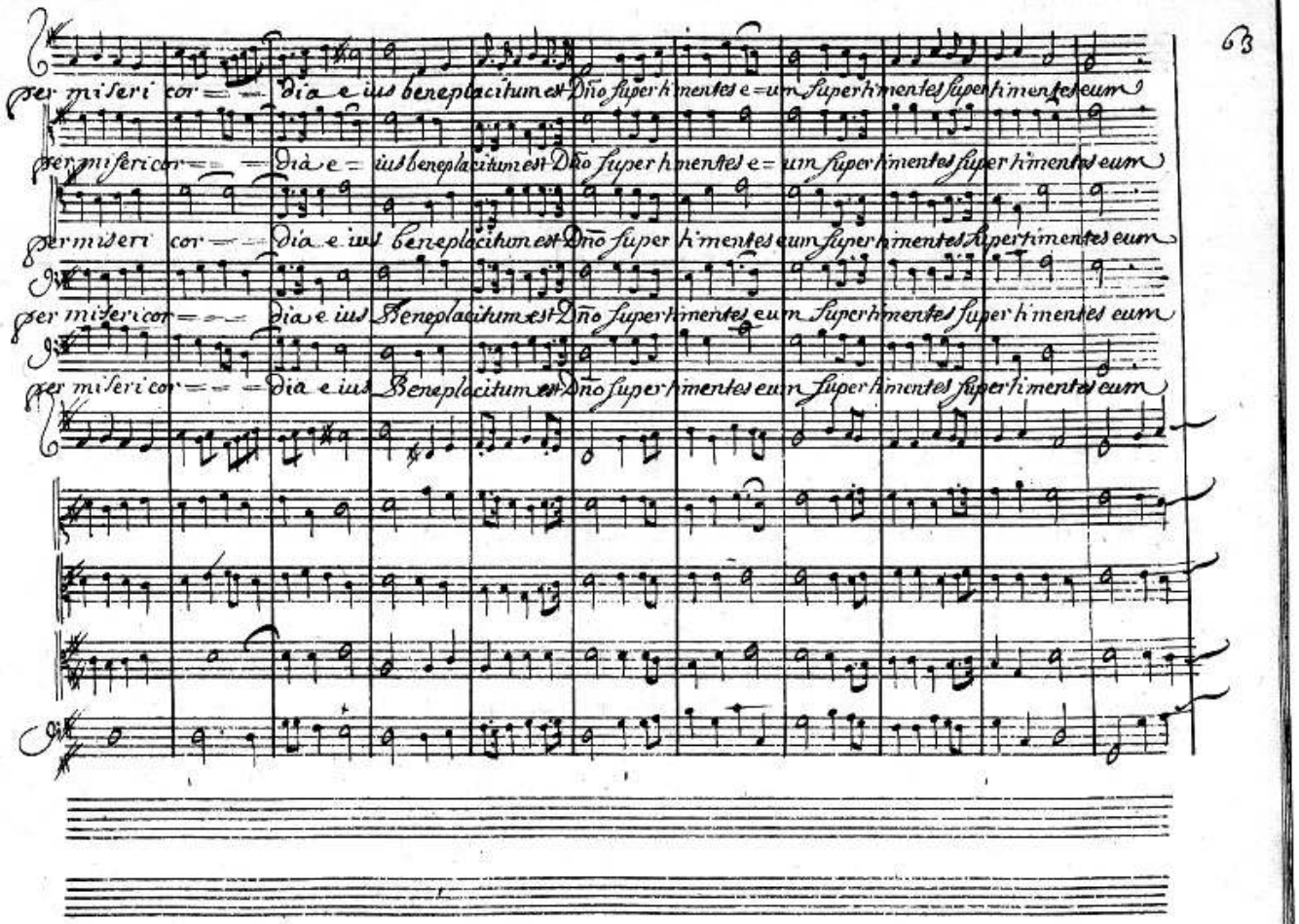
per miseri cor = = = dia e ius beneplacitum est Dño super h'mentes e = um super h'mentes super h'mentes eum
per miseri cor = = = dia e = ius beneplacitum est Dño super h'mentes e = um super h'mentes super h'mentes eum
per miseri cor = = = dia e ius beneplacitum est Dño super h'mentes eum super h'mentes super h'mentes eum
per miseri cor = = = dia e ius Beneplacitum est Dño super h'mentes eum super h'mentes super h'mentes eum
per miseri cor = = = dia e ius Beneplacitum est Dño super h'mentes eum super h'mentes super h'mentes eum

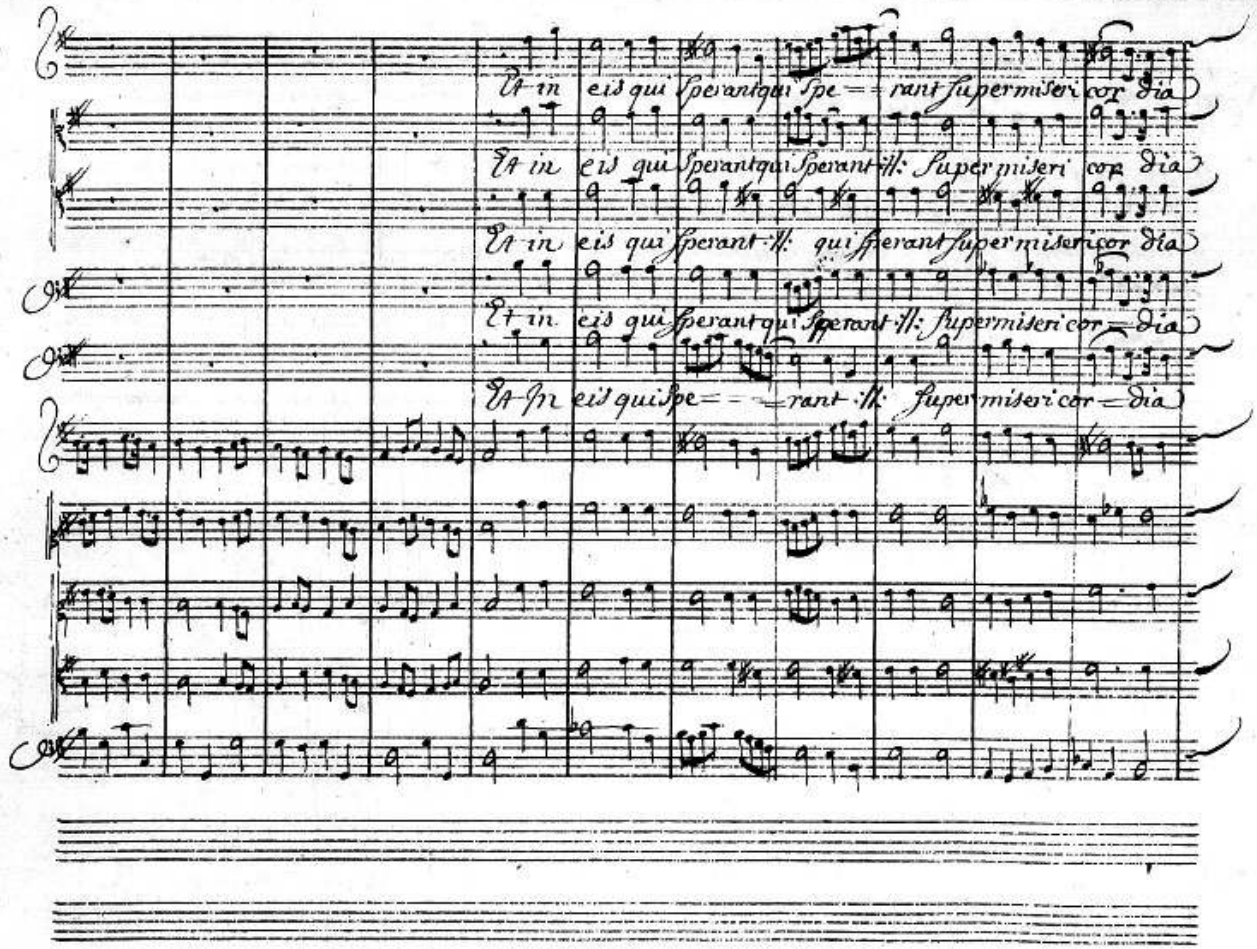
Et in eis qui Sperant qui Spe = = rant Super miseri cor dia
Et in eis qui Sperant qui Sperant ‖: Super miseri cor dia
Et in eis qui Sperant ‖: qui Sperant Super miseri cor dia
Et in eis qui Sperant qui Sperant ‖: Super miseri cor = dia
Et In eis qui Spe = = = rant ‖: Super miseri cor = dia

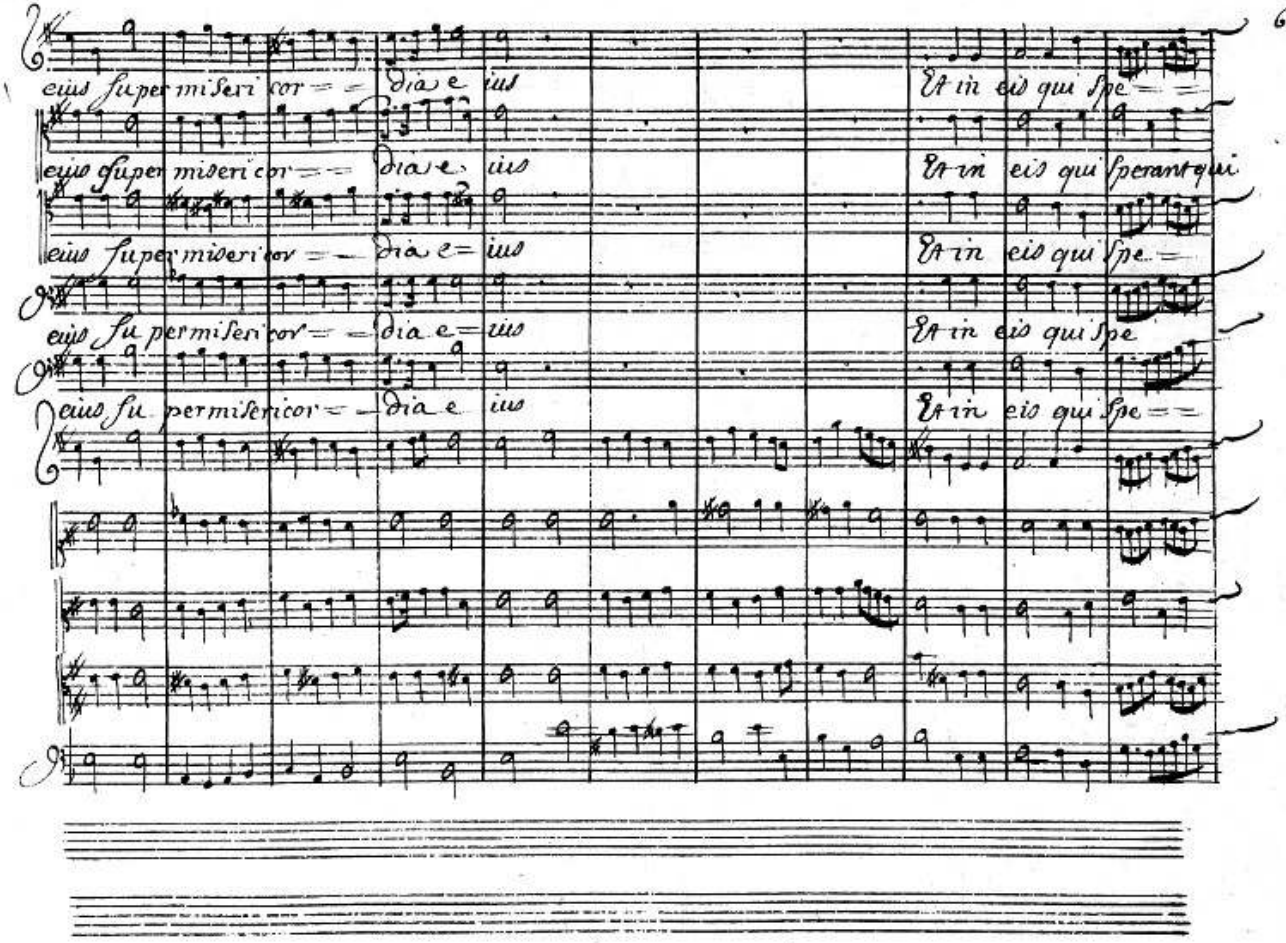
eius super misericor = = dia e ius
Et in eis qui spe = =
eius super misericor = = dia e ius
Et in eis qui speranti qui
eius super misericor = = dia e = ius
Et in eis qui spe = =
eius super misericor = = dia e = ius
Et in eis qui spe
eius super misericor = = dia e ius
Et in eis qui spe = =

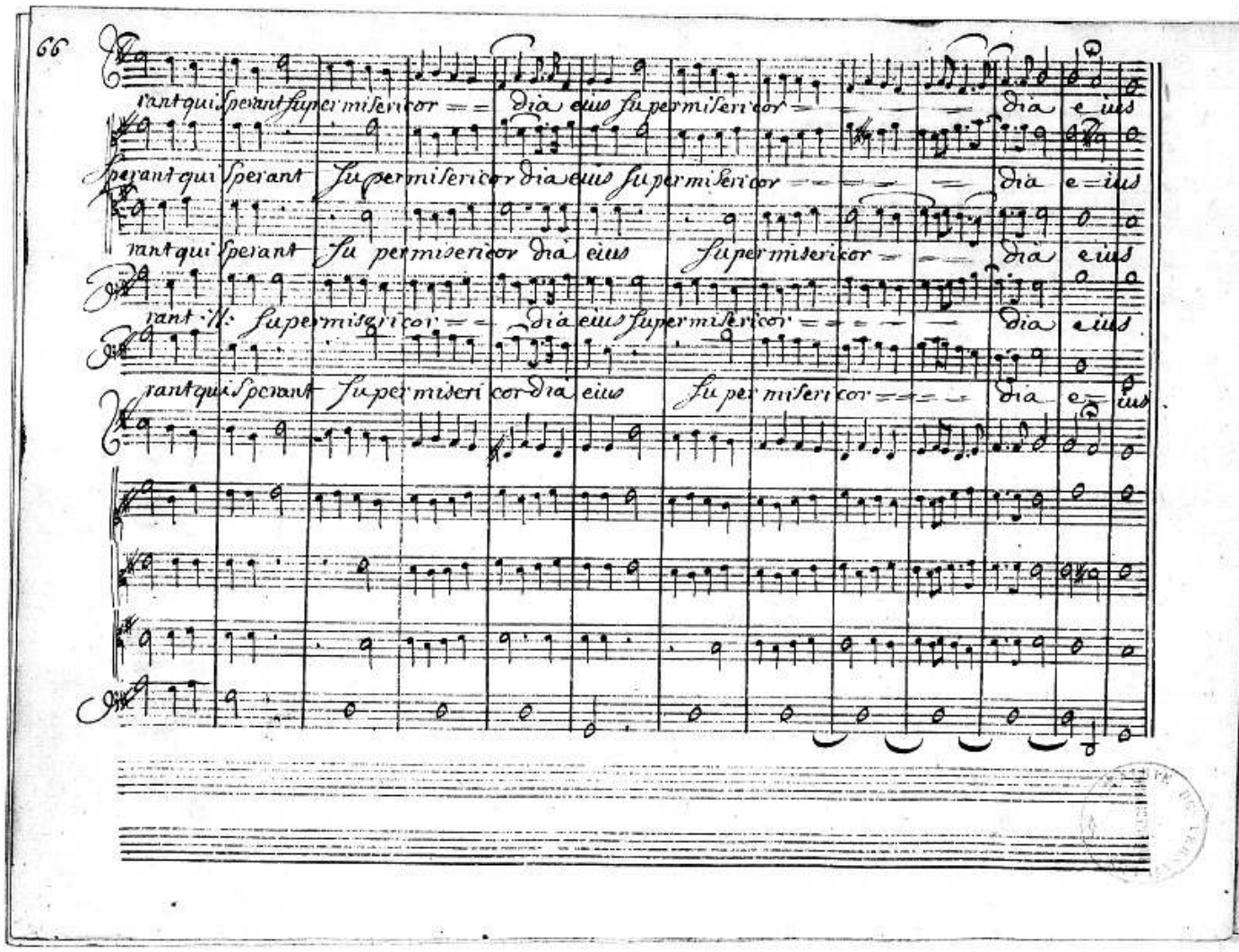
rant qui sperant super miseri cor = = dia eius super miseri cor = = = = dia eius
sperant qui sperant super miseri cor dia eius super miseri cor = = = = dia eius
rant qui sperant super miseri cor dia eius super miseri cor = = dia eius
rant qui sperant super miseri cor = = dia eius super miseri cor = = = = dia eius
rant qui sperant super miseri cor dia eius super miseri cor = = = = dia eius

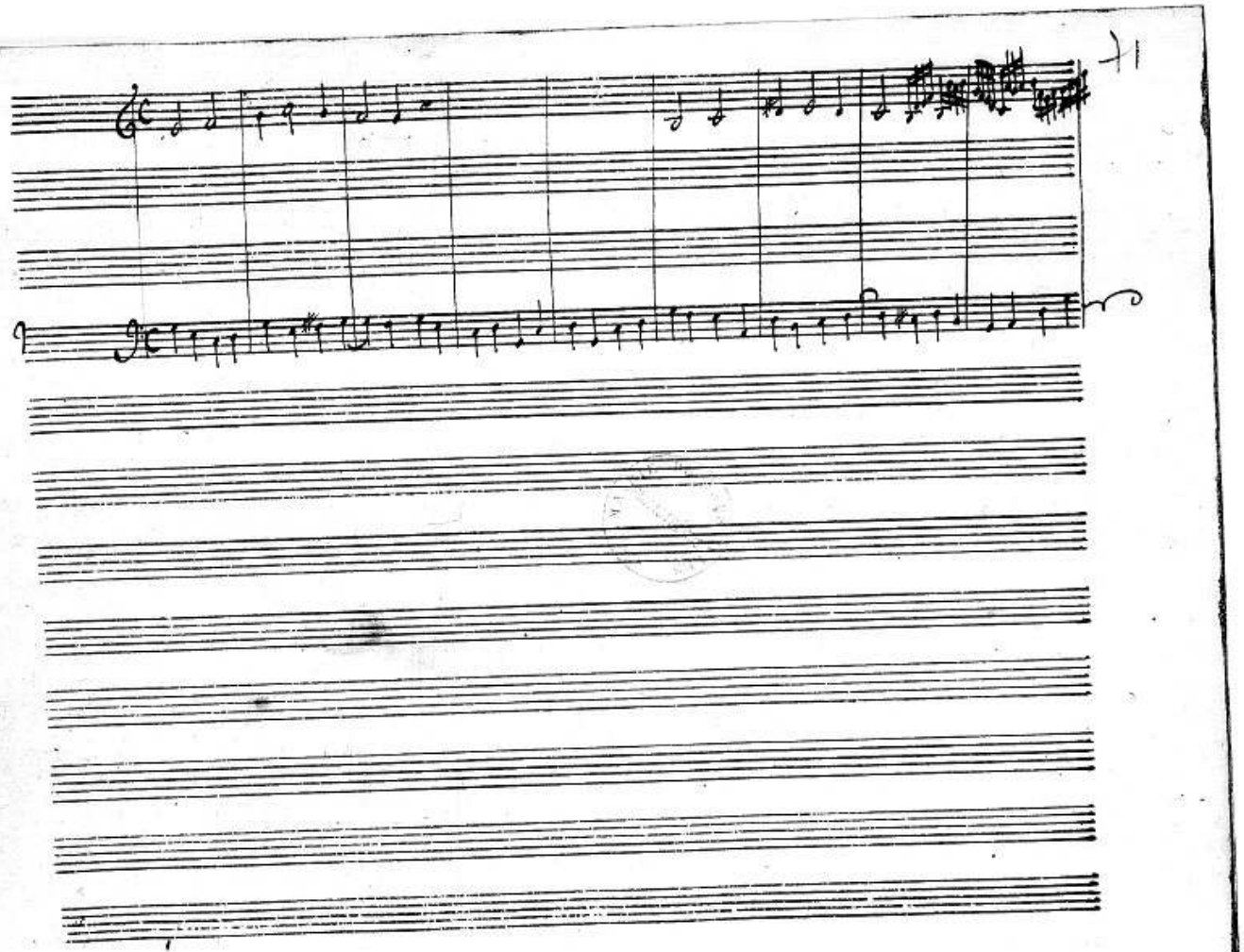

Pagination incorrecte
Date incorrecte
NF Z 43-120-12