

J. HAYDN

Missa in Angustiis

»Nelsonmesse«

»Nelson Mass«

Hob. XXII:11

Urtext der Joseph Haydn-Gesamtausgabe
Urtext of the Joseph Haydn Complete Edition

Viola

Bärenreiter Kassel · Basel · London · New York · Prag
BA 4660

Missa in Angustiis

»Nelsonmesse« – »Nelson Mass«

KYRIE

Joseph Haydn

1798

Allegro moderato

1

1

1

11

20

28

35

40

47

54

61

67

73

79

87

91

95

99

111

118

124

131

140

147

155

GLORIA

Allegro

1
p *f*

5
p *f* *f* 1

10

14
p

21
1

31
fz *fz* *fz* *fz* *fz* *fz*

39
ff *fz* *fz*

43
fz *fz* *fz* *fz* *fz* *fz*

47

51

55

60

65

69

73

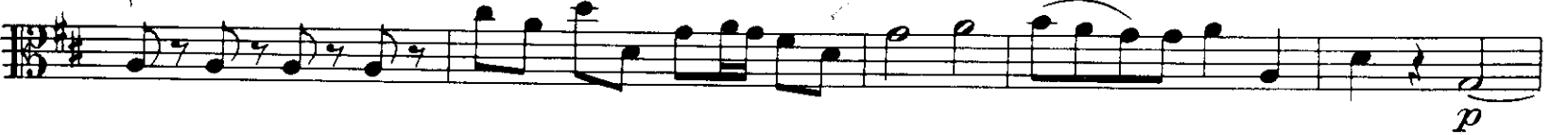

78

86

94

100

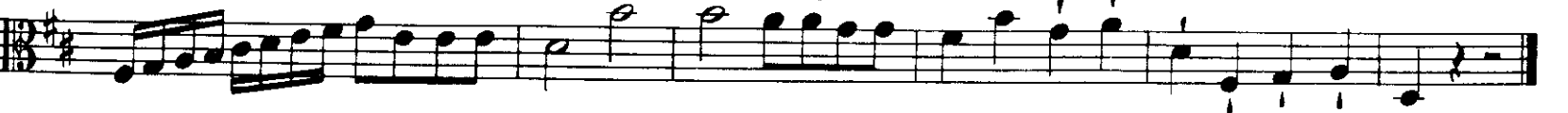

Quoniam

Viola

171 Allegro

Measures 171-174: *p* (piano), *f* (forte)

Measures 175-178: *p* (piano), *f* (forte)

Measures 180-184: *f* (forte)

Measures 185-194: *p* (piano), *f* (forte)

Measures 195-204: *f* (forte)

Measures 205-210: *f* (forte)

Measures 211-216: *f* (forte)

Measures 217-223: *f* (forte)

Measures 224-228: *f* (forte)

Measures 229-237: *p* (piano)

Measures 238-245: *f* (forte)

Measures 246: *f* (forte)

CREDO

Allegro con spirito

f

7

13

19

26

33

41

49

58

67

fx *fx* *fx*

74

fx

Et incarnatus

84 Largo

91

97

103

108

113

118

125

130

divisi

Et resurrexit

138 Vivace

138 *f*

141

145

150 *p* *f* *p*

156 *f*

160

164

168

173

177

181

185

189

194

202

208

213

221

225

230

234

238

242

SANCTUS

Adagio

BENEDICTUS

Allegretto

34

41

49

61

69

75

83

94

101

110

118

125

132

f *p*

f

p

f *fz* *fz* *fz*

p *f* *fz* *fz*

fz *p*

f *p* *f*

fz *p* *f*

fz *fz* *fz* *fz* *fz* *ff*

f *f* *ff*

fz *fz*

1 1 1 1

1 1 3 3 3 3 3 3

3 3

2

14
736 Allegro

Viola

AGNUS DEI

Adagio

Dona
Vivace

54

59

63

67 coll'arco

72

77

83

89 pizz.

94

98 coll'arco

106

111

114