

# QUATUOR

POUR

2 VIOLONS, ALTO et VIOLONCELLE

PAR

## V. TOMMASINI

*Parties séparées in 4° : Prix net 10 fr.*

*Partition in 16. . . . . — 5 fr.*

**Paris, J. HAMELLE, Éditeur**

Ancienne Maison J. MAHO

**22, Boulevard Malesherbes**

Tous droits d'exécution, de reproduction et d'arrangements réservés  
pour tous pays, y compris la Suède, la Norvège et le Danemark.

Imp. Delanchy, Paris

# QUATUOR

pour 2 Violons, Alto & Violoncelle.

*Violoncelle.*

V. TOMMASINI.

I

Moderato.

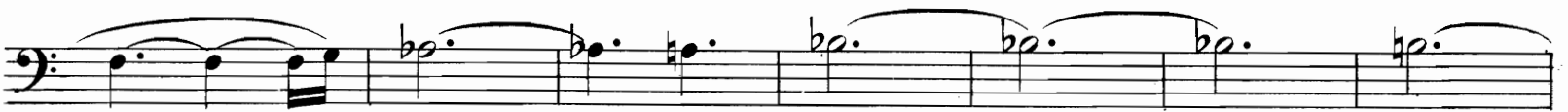

M  
452  
T661.1

VIOLONCELLE.

757391

*A tempo, tranquillo.*

VIOLONCELLE.

*p espress.* *pp*

**5** *cresc.*

*mf* *pp un poco animando e cresc.*

**6** *pp*

*cresc.* *mf espress.*

**7** *ppp espress.*

*espress.* *sottovoce*

**8** *poco a poco cresc.*

*Un poco agitato.*

*f sf sf sf pp*

10

*tranquillo*

11 *Mosso.*

*Tranquillo.*

12

13

*alle*

*Molto ritenuto.*

VOLONCELLE.

Mosso

fp > pp legg.

p > pp p >

14 pp p > pp p >

pp p > pp p > cresc. f

Meno mosso.

p

p

15 p cresc.

f mf mf

f mf f mf

16 *Stringendo.*  
*p molto cresc.*

*A tempo mosso.*  
*ff sf*

*sf f sf sf poco a poco dim. e calmando*

17 *f sf sf sf*

*sf sf*

18 *p dim.*

*Molto rall.* *Molto tranquillo.*  
*pp espress. dim. ppp sulla tastiera*

*ppp morendo*

II

Vivace.  
pizz. *f* arco *p*

19 *cresc.*

*f dim.*

*p*

20 pizz.

1<sup>e</sup> Viol. *vll* arco

*mf p mf*

21 2<sup>d</sup> Viol. *Rapidissimo.* *ff* *vll*

Tempo I<sup>o</sup>. III

III<sup>e</sup> 22 1<sup>re</sup> Viol.

Vlle

*f*

23 *mf*

*p* *dim.* Rall.

Meno mosso. pizz.

24 arco *ppp* *legatissimo, sul ponticello*

Poco rall.  $\frac{2}{2}$  A tempo. *ordinario* Poco rall. 1 25 A tempo. Poco rall. 1

A tempo. Rall. A tempo. 1 pizz. *p* Tempo I<sup>o</sup>. (Vivace.) 3

26 1<sup>e</sup> Viol. pizz. *crese.* *p* arco

pp

27 pizz. arco

1 1

28 Rapidissimo. *ff*

2 1

Tempo I<sup>o</sup>. (Vivace.) 1<sup>e</sup> Viol. *p* *vllc* *crese.*

*f* *dim.*

30 *p* 1<sup>e</sup> Viol. *vllc* *mf* *crese.*

31 *f* *mf*

1 32 Rall.

*p dim.*

Meno mosso. arco

pizz. *ppp* legatissimo

*pp*

Rall. A tempo.

2

Poco rall. 33 A tempo. Poco rall. A T<sup>o</sup>. Rall.

1 1 ten

Tempo I<sup>o</sup>. (Vivace.)  
pizz.

*pp poco a poco cresc.*

(b) 34

*f* *cresc.* *ff* *dim*

35 arco

*p*

pizz.

*mf* *f* cresc. *ff*

*dim.* 1 arco 1 pizz.

*p* *ppp*

III

Adagio cantabile.

1

f<sup>r</sup> Viol.

Vlle

*sf*

*espress.*

*molto cantabile*

36

*p cresc.*

*f* *sf* *p* *sf* *sf*

Poco rit.

37

*sf* *sf* *cresc.* *f* *pp*

1

A tempo.

*espress.*

*cresc.*

*f* *dim.* *pp*

3

38

*animando e cresc. poco a poco*

Mosso. (♩ = 100)

*f* *cresc.*

*Poco meno mosso.*

*ff senza diminuire*

*dim. e ralletando.*

**40** *Tranquillo.*  
*(Trio)*

*Poco rit.*

**41** *A tempo.*

*Un poco animato.*

**42**

*Sostenuto.*

**43**

# IV

Molto mosso.

arco  
*p*

1 **47** 1<sup>re</sup> Viol.

*vllle*  
*p espress.*

**48**

*pp* *molto espress.*

*cresc.* 3 3 1

**49** *f espress.* *cresc.* *ff* Poco ritenuto. a Tempo.

*pizz.* *p* 1<sup>re</sup> Viol.

*vllle* 1<sup>re</sup> Viol. *vllle* 1<sup>re</sup> Viol.

*vllle* 1<sup>re</sup> Viol.

50

ppp

f

pizz.

arco

mf

p

51

segue

cresc.

f

52

f

sf

sf

f

53

53

54

*cresc.*

54

*ff* *dim.* *p* pizz. 3

arco pizz. 3

arco pizz. 3 arco pizz. 3

55

arco.

I<sup>e</sup> Viol. *p espress.*

*cresc.* *f*

*Poco ritenuto.* *A tempo.* I<sup>e</sup> Viol.

*p espress.*

**59**

*pp*

*espress.*

*p*

**60**

*cresc.*

*mf*

*1*

*cresc.*

**61**

*f*

*sf*

*1* *pizz.* *arco* **62**

*ff*

