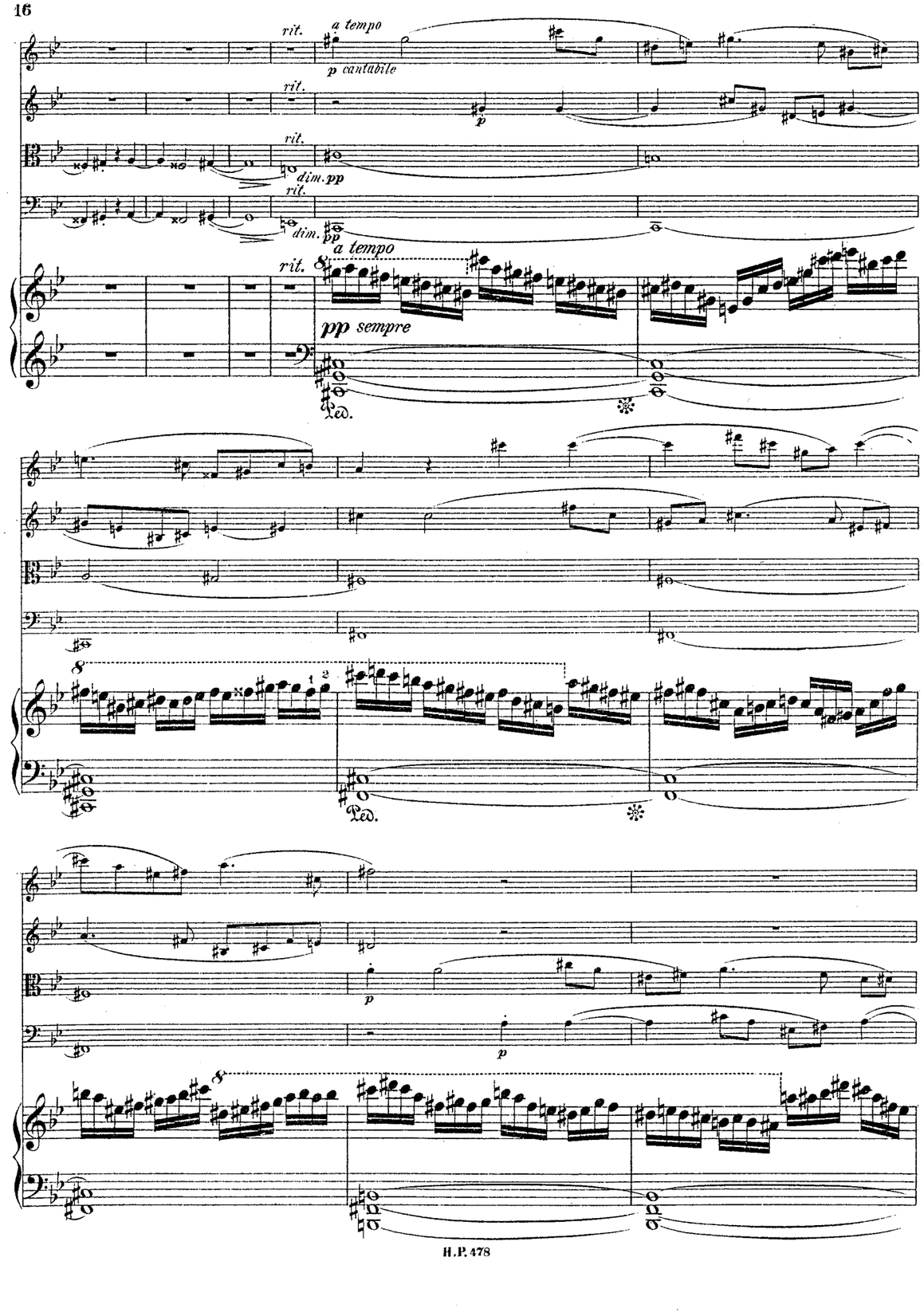

PIANO

QUINTETT

für

zwei Violinen, Bratsche, Violoncell

und

Pianoforte

von

CARL GOLDMARK.

Op. 30.

Ausgabe in Partitur und Stimmen.
Ausgabe für Pianoforte zu vier Händen
(von F. Gustav Jansen.)

Entered at Stationers Hall. Déposé.

Eigenthum des Verlegers für alle Länder.

SCHWEERS & HAAKE IN BREMEN.

Lith. Anst. v. C. G. Röder, Leipzig.

ALFRED LENGNICK & Cº
57 & 58, BERNERS STREET,
LONDON, W.

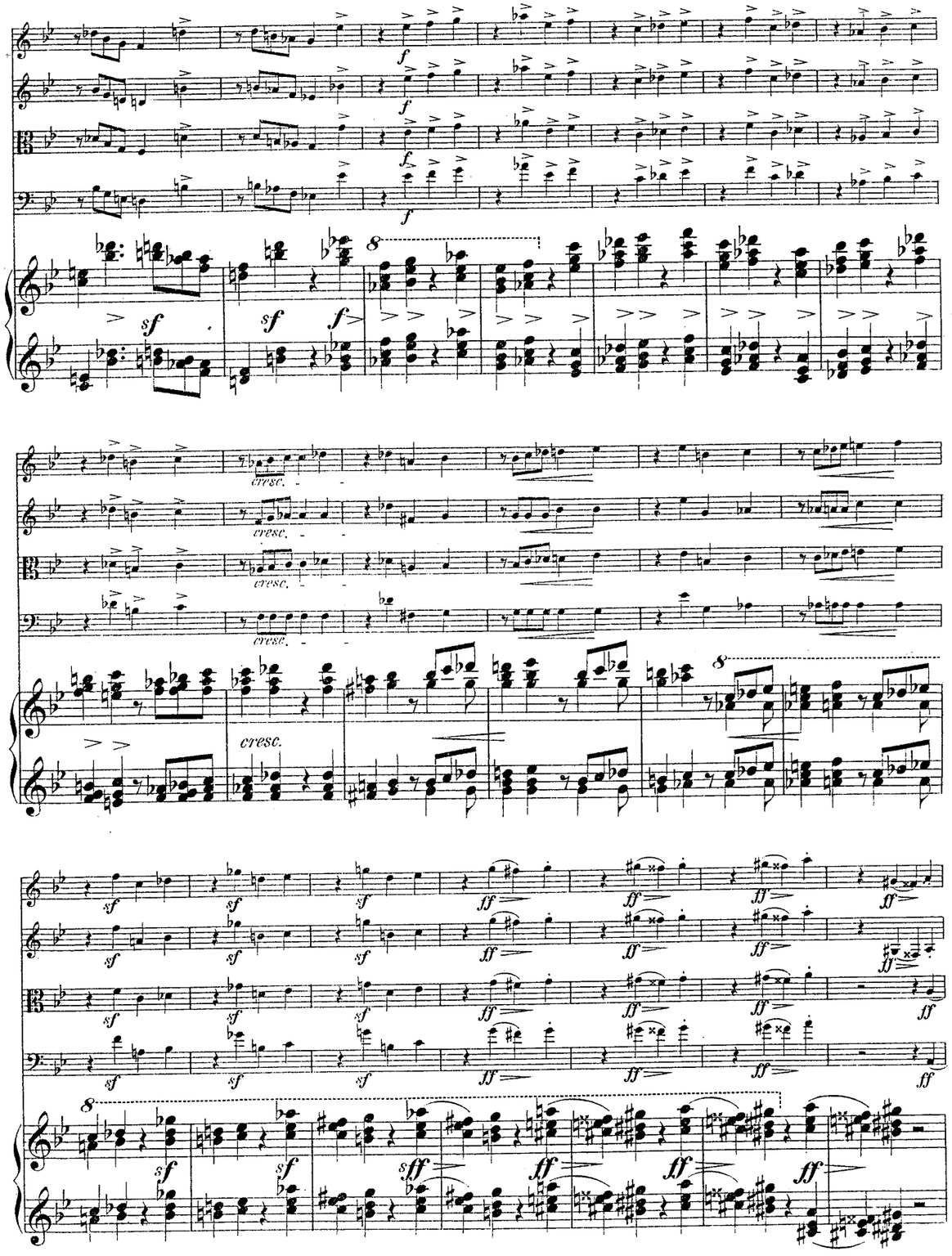
f
sf
cresc.
8
ff

tempo
pizz.
pizz.
pizz.
pizz.
tempo
arco
cresc.
sf
sf
sf

QUINTETT.

Carl Goldmark, Op. 30.

Allegro vivace. ♩ = 152.

Violine I.
Violine II.
Bratsche.
Violoncell.

Allegro vivace.

Piano.
Ped.
dim.
dim.
cantabile

Stich und Druck der Röder'schen Officin in Leipzig.

espress.

espress.

espress.

ppp

ppp

ppp

ppp

mit Verschiebung

ppp

ppp

cresc.

cresc.

cresc.

cresc.

cresc.

f

f

f

f

p

f espress.

p

f

f

cantabile, espressivo

p

espress.

f

Ped.

f

cresc.

rit.

f

rit.

cresc.

f

rit.

cresc.

f

rit.

f

cresc.

rit.

f

dim.

tempo

tempo

tempo

tempo

tempo

cantabile

cantab.

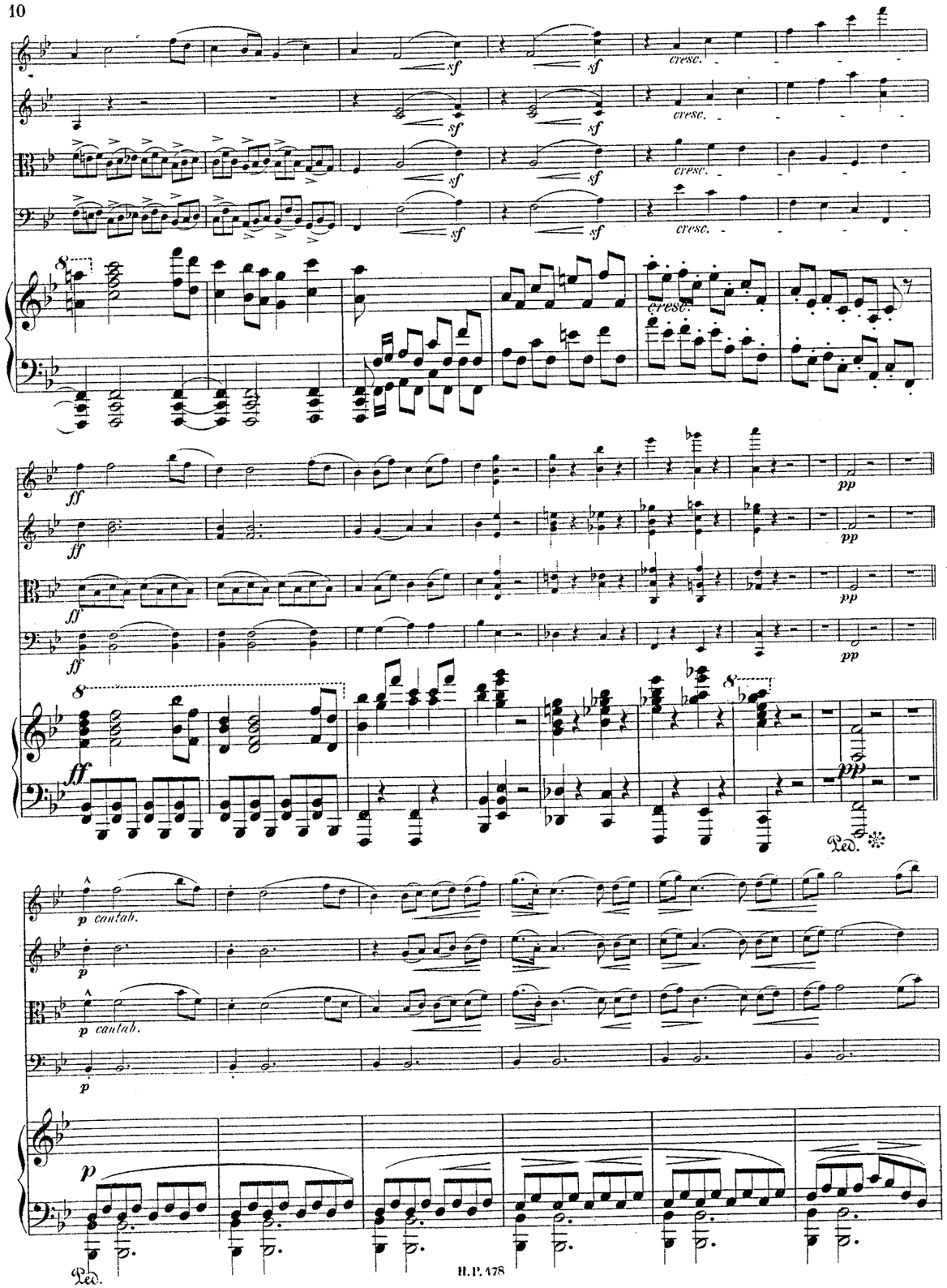
cresc.
sf
ff
pp
p cantab.
p
Ped.

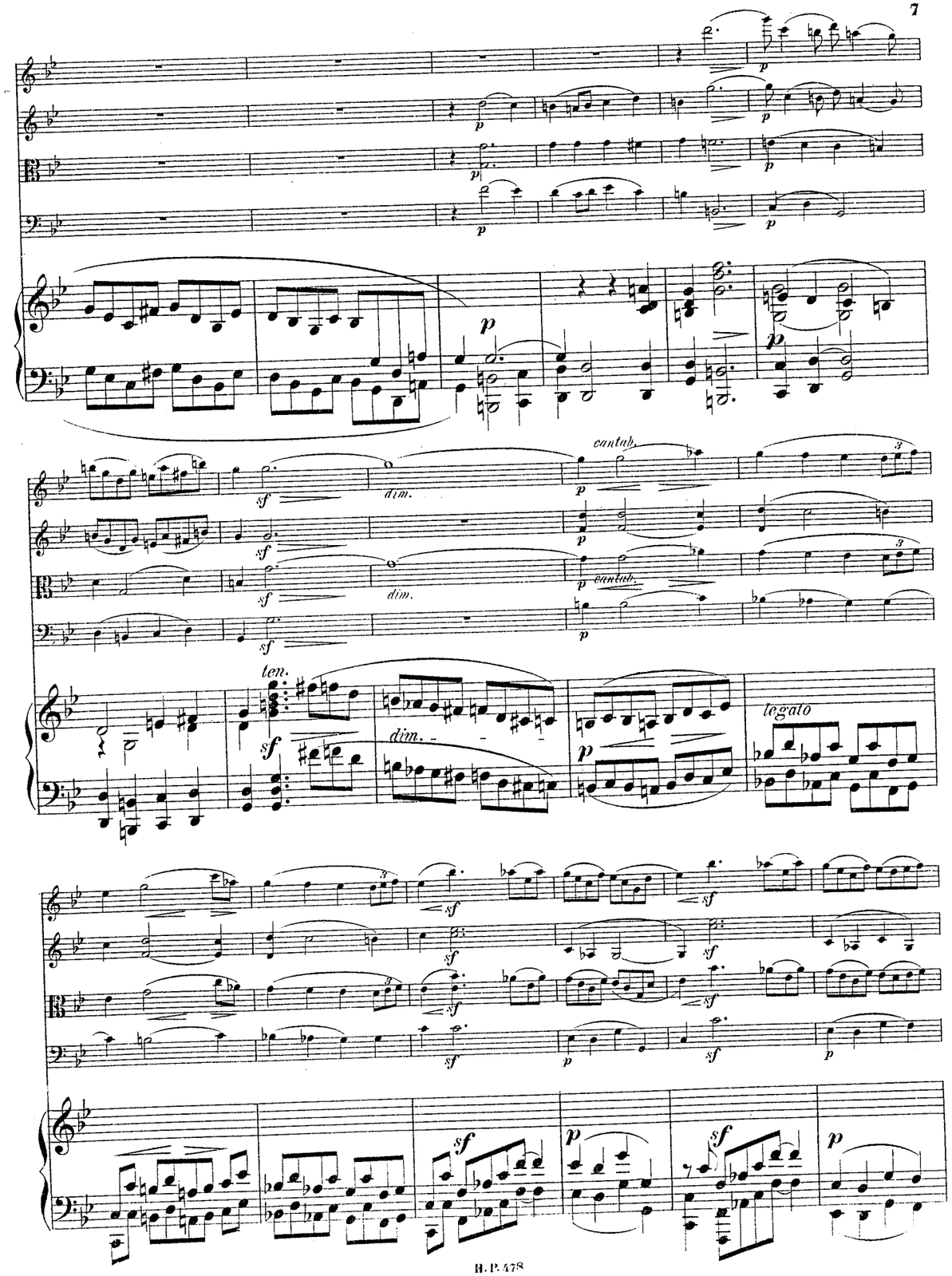
p
sf
dim.
cantab.
ten.
legato

Andante quasi moderato.

Andante quasi moderato.

cant.

espress.

p

dim.

pizz.

pp sempre

p cant.

zart

dim.

pp

p

8

con anima

ff

sf

zart

espress.

cresc.

dim.

f breit

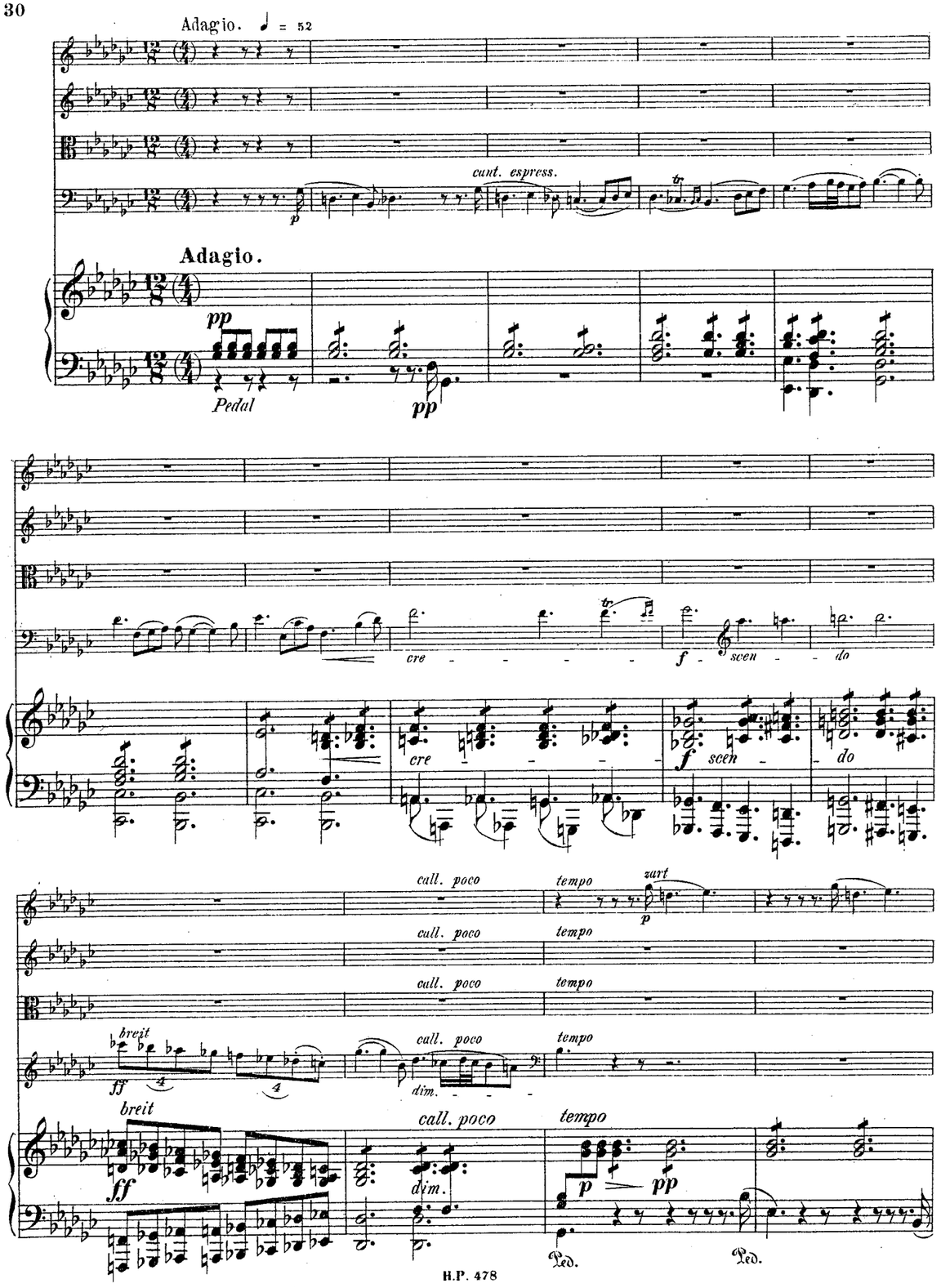
Adagio. ♩ = 52
cant. espress.
Adagio.
pp
Pedal
pp
cre - - - - - - f scen - do
cre - - - - - f scen - do
call. poco
tempo
zart
p
breit
ff
dim.
p
pp
Ped.
Ped.

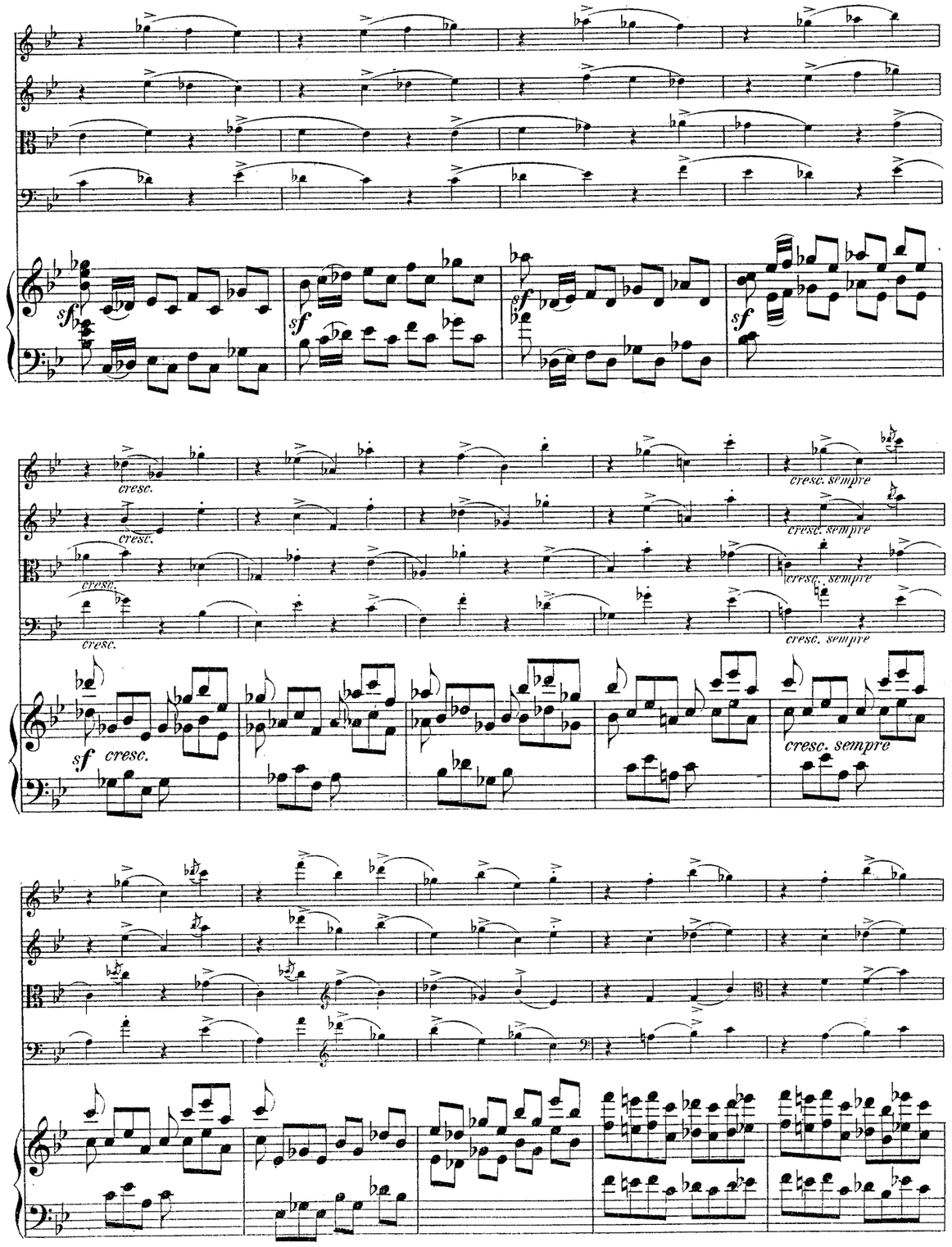
sf
cresc.
cresc. sempre

Poco animato

Poco animato

p

cresc.

ff

cresc.

ff

cresc.

ff

cresc.

ff

più animato

ff sempre

ff sempre

sf

sf

sf

sf

più animato

ff

sf

sf

ritard.

pp

tempo

p e dolce

ritard.

pp

tempo

p

ritard.

dim.

pp

tempo

p e dolce

ritard.

pp

tempo

p

ritard.

ppp

tempo

p

Ped.

p

dim.

p

dim.

p

cantab.

p

Ped.

Ped.

acceler.

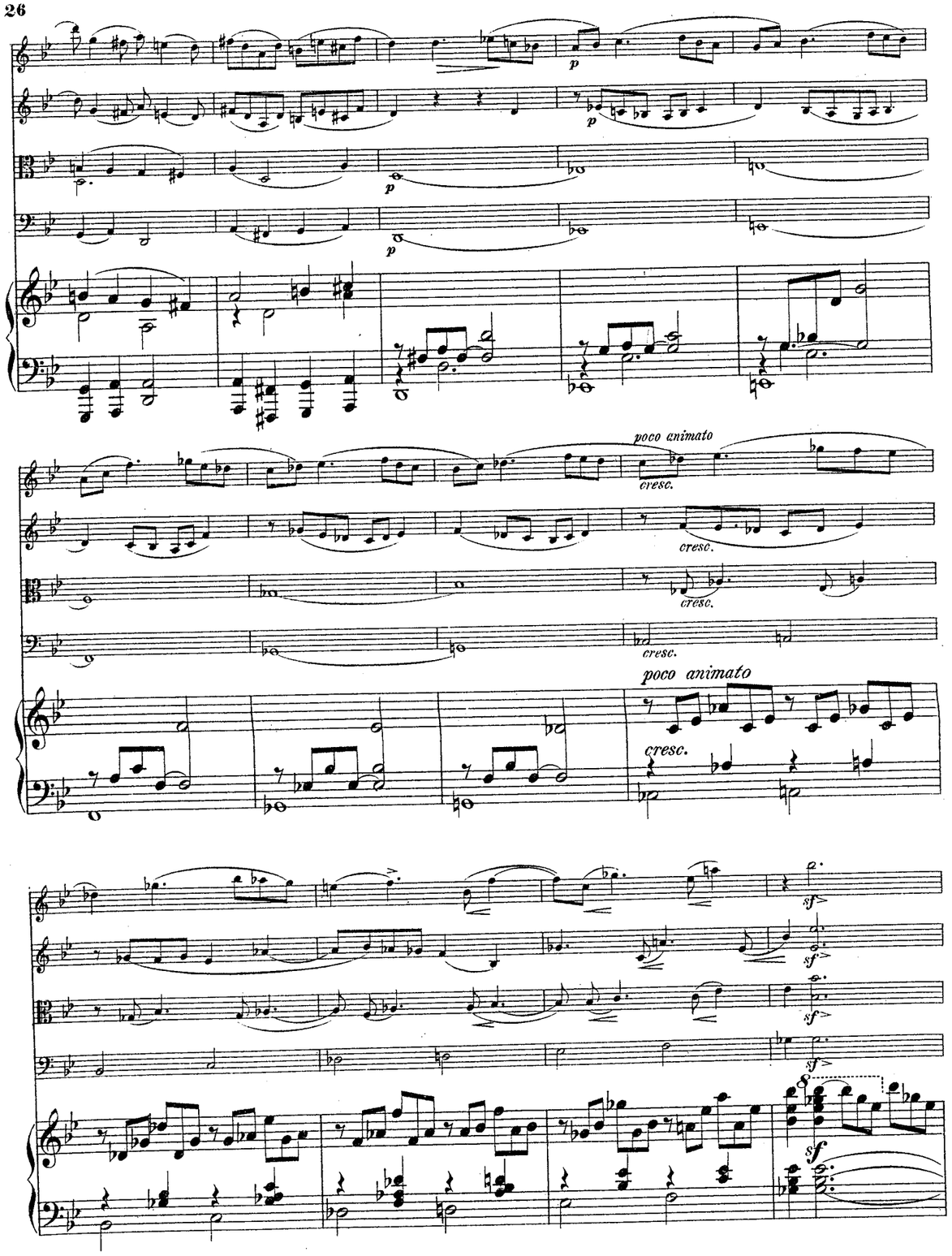
poco animato
cresc.
poco animato
cresc.

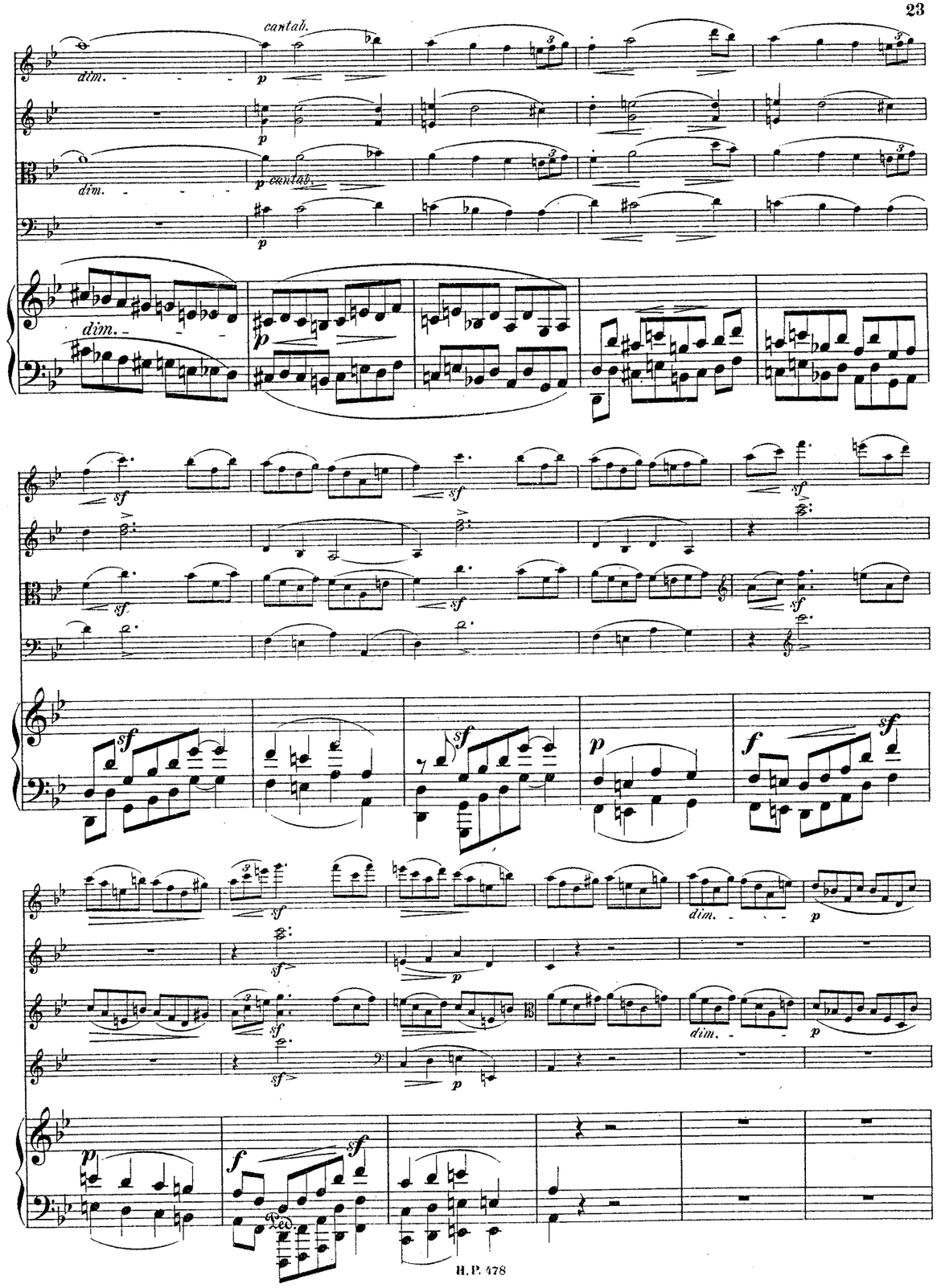
cantab.
dim.
cantab.
dim.
dim.
dim.
dim.
Ped.

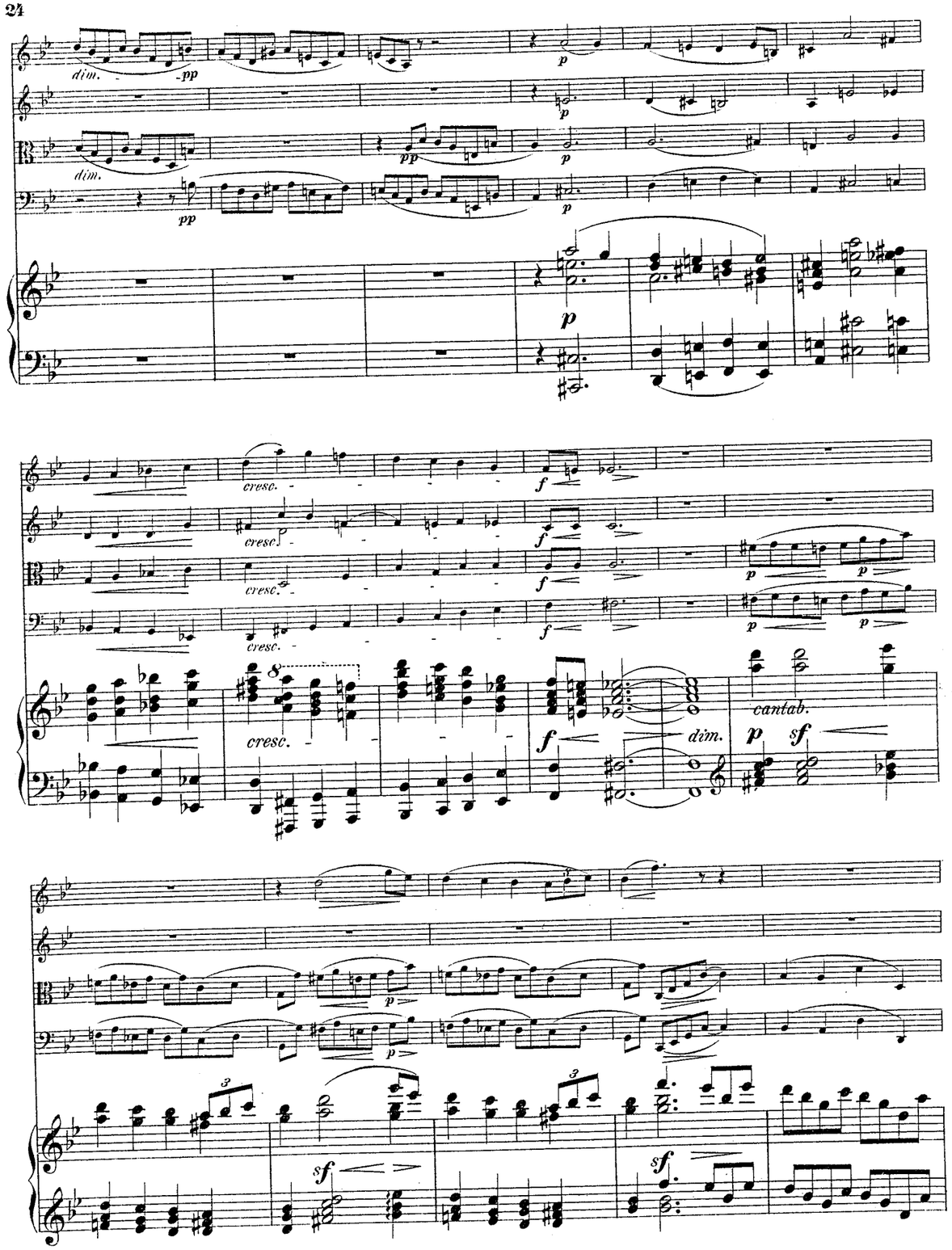
dim.
pp
p
cresc.
f
cantab.
dim.
sf

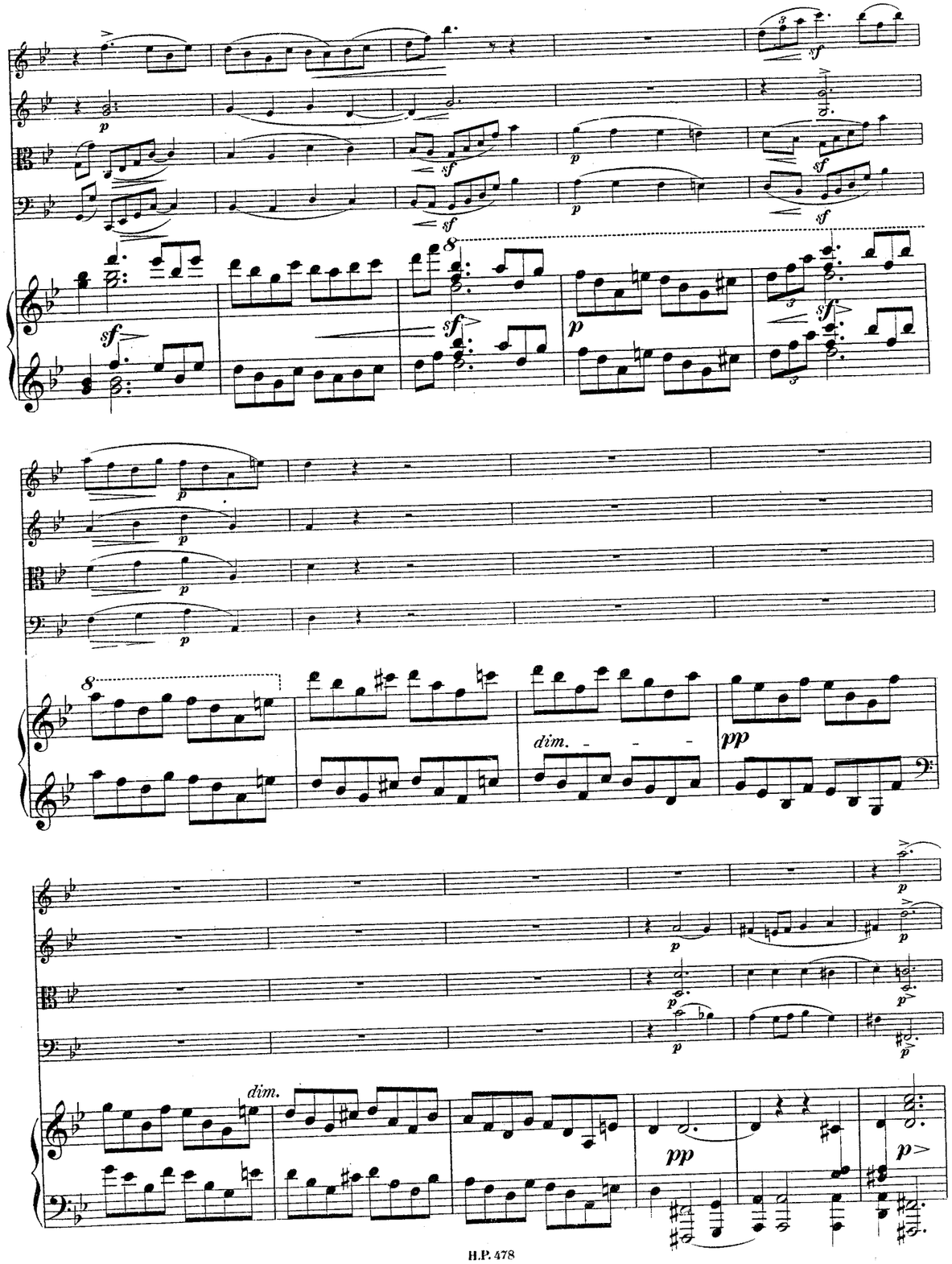
sf
p
dim.
pp

sf

meno

dim.

con anima

f

cresc. sempre

cresc. tempo

dim.

oder

Tempo I.

poco a poco

poco a poco

zart

poco a poco

poco a poco

pizz.

espress.

Tempo I.

minuendo

pp

Ped.

cresc.

dim.

espress.

zart

molto espress.

rall. tempo

rall. tempo

rall.

rall.

espress.

rall. tempo

poco string.

poco string.

poco string.

poco string.

Mit Würme

cresc.

Mit Würme

cresc.

cresc.

cresc.

Mit Würme

cresc.

espress.

espress.

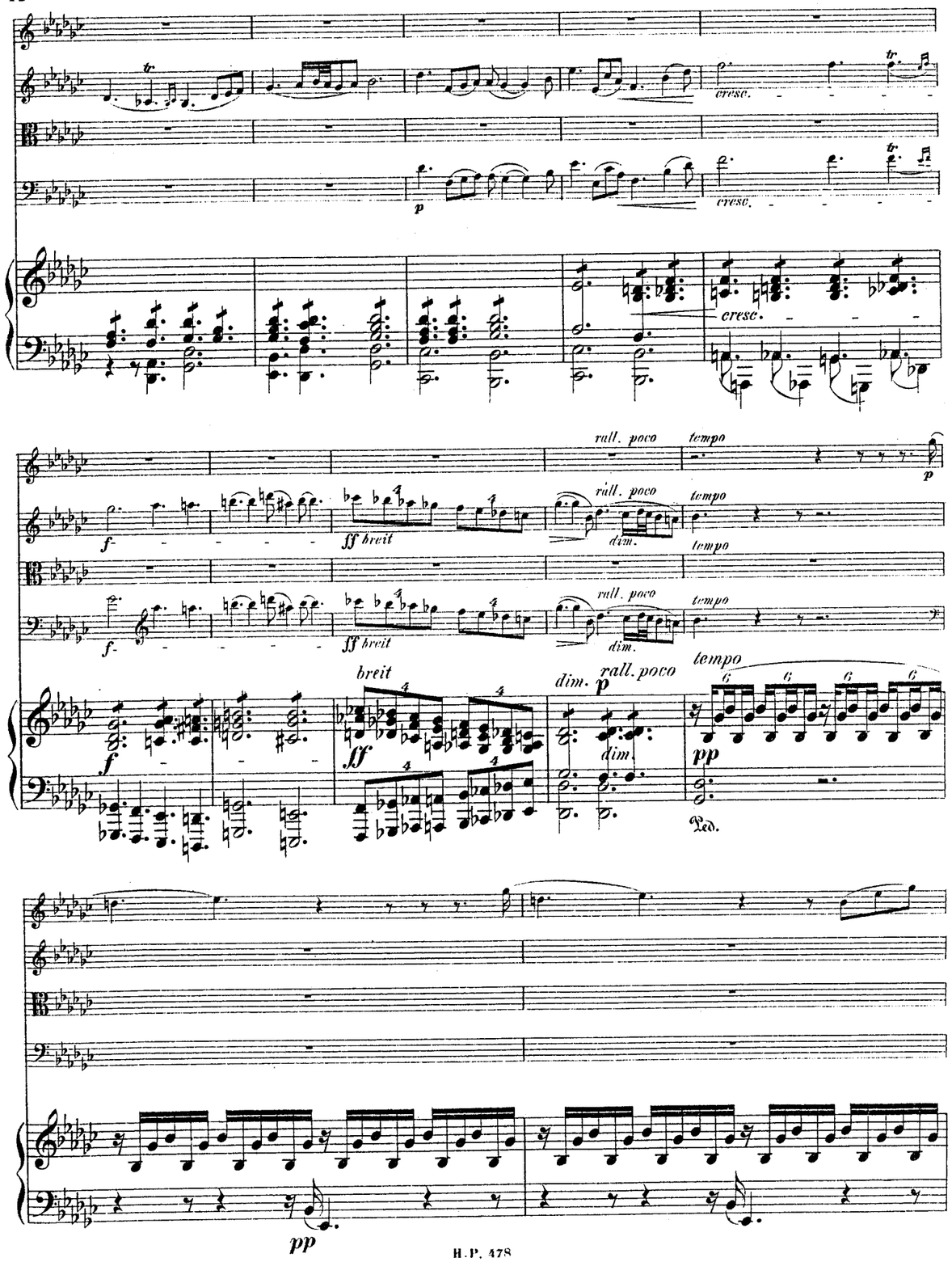
cresc.
rall. poco
tempo
ff breit
dim.
breit
pp
Ped.

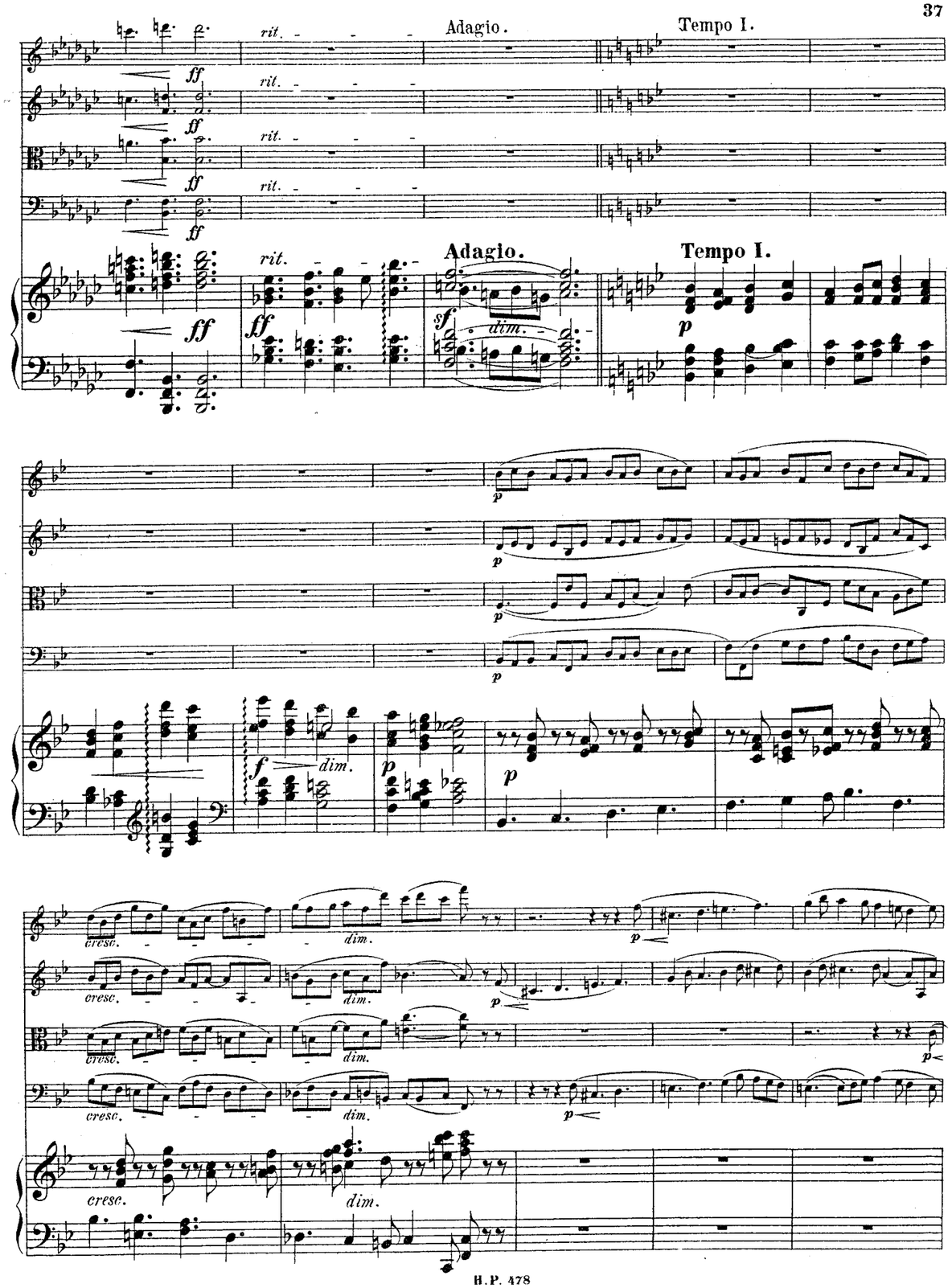
rit.
Adagio.
Tempo I.
ff
dim.
cresc.

dim.
cresc.
f
sf
p

pp
rit.
dim.
Poco meno.
zart
Poco meno.
rall.
Adagio. (Tempo I.)
cant.
Adagio (Tempo I.)
Ped.

cresc.

colla parte

p

dim.

sff

Ped.

f

con fuoco

Scherzo.

Allegretto con spirito. ♩ = 160.

Allegretto con spirito. ♩ = 160.

Trio.

Più vivo.

pizz. arco

pizz. arco

pizz. arco

pizz. arco

pp

pp

Più vivo.

sf sf sf

p

pp

p

gemüthlich

cre - scen -

gemüthlich

cre - scen -

dim.

cresc.

cresc.

cresc.

cresc.

cresc.

f sf

f sf

f sf

8

f sf

cantabile, espr. molto

caldo

cresc. sempre

cresc. sempre

cresc. sempre

cresc. sempre

espress.

espress.

espress.

sf

sf

sf

sf

cresc.

cresc.

cresc.

cresc.

cresc.

cre - scen -

cantabile, espress. molto

espress.

Allegro vivace,(alla breve.)

Allegro vivace alla breve.

cresc. sf

Tempo I.

Tempo I.

GodardGoldmarkGouvyGrädenerGriegGrillGrützmacherHalmHänselHaydnHeidrichHennessyHepworthHéritte-ViardotHermannHerrmannHerzogenbergHeuberger Rüfer SauzaySchaffnerScharwenkaSchmittScholzSchuberthScontrinoShieldSimonettiSokolovSpeyerSpindlerSpohrStamitzStanfordStatkowskiStenhammar StephensStrebenSvendsenTanéievTaubertThiériotThernThomasThuilleUdbyeVanhalVeitVerhulstVierlingVolkmannViottiWalterWeyermannWichmannWilmWolfWolffrumWoodZelenski
Abaco Alguen Ambrosio Arensky Aspilmayer Aulin Barge Barnekow Barnett Bazzini Bendl Bennett Berger Bertini Bischoff Blanc Blumenthal Boisly Bolsdeff Brambach Breeb Bruni Bungert Buonamici Carreño Cherubini Chevillard Chwala Coleridge-Taylor Cremont Cui Dare David Davidov Dessoff Dittersdorf Dobrzynski Dont Dotzauer Draeseke Ellerton Ernst Fesca Fétis Fibich Fink Fuchs Gade Ganz Gebel Gernsheim Novacek Olander Onslow Orelland Ouseley Parry Perger Perry Pleyel Possinger Präger Prout Puchat Raff Raimondi Rehbaum Reinecke Reissiger Reuss Rheinberger Richter Riemann Ries Rimsky Korsakov Rode Romberg Rosenhain Rubinstein Schloss Schmitt Schulhoff Schulz Schumann Seeling Seiss Servais Sgambati Sitt Smyth Spohr Stanford Stasny Steibelt Stenhammar Sterndale Bennett Stolterfoht Strauss Strelezki Sullivan Suppé Svendsen Swinnen Taubert Tausig Taylor Tchaikovsky Thern Thomas Tinel Tofft Tomasini Tours Umlauf Urspruch Vallier Van Gael Vierling Vogler Volkmann Wagner Wallace Walter Weber Weckerlin Weigl Weinlig Wesley Wetz Widor Wilm Winding Wolf Wolfrum Wood Zelenka Zelenski Zilcher Zöllner

MERTON MUSIC

Merton Music is devoted to making neglected string chamber music accessible to players at prices which will positively encourage exploration. There are over 600 works in the catalogue from almost 200 composers, whose names you can search for in the border., All the works are out of copyright and most are out of print and unobtainable from any other source. All can be posted to you direct from the publisher, Theo Wyatt, in London at the following standard price per page of music, post-free; a fraction of the price of commercial publications:

U.K.	£0.10
U.S.A	$0.20
Germany	€0,20
Holland	€0,20
Australia	A$0.35
Sweden	SEK1.50

The music is supplied in parts ready for the music stand on 100gsm A3 paper in a 160gsm cover, For many of these works separate scores are available.

For a free 16pp. catalog containing an order form and full instructons on how to pay in your own currency contact one of the following:

Australia
Stephanie Hicks, 21 Bally Street, Kelvin Grove, Queensland 4059
Phone: (07) 3352 5576 Fax: (07) 3258 6444
e-mail: stephanie_hicks@freehills.com.au

Germany
Wolfgang Schreiber, Franz-Schubert-Str. 12/1 69168 Wiesloch
Phone: 06222/385117 Fax: 06222/385119 e-mail: wolfg@ngi.de

Holland
Caroline Bouwman, Hobbemastraat 6''', 1071 ZA Amsterdam Phone: 020 6737943
e-mail: caroline_willem@hotmail.com

Sweden
John Teague, Wivalliusgatan 15, 7tr. 11260 Stockholm Phone: 08-6188486
Fax: 08-6185407 e-mail: john.teague@telia.com

U.S.A.
Meriel Ennik, 811 Seaview Drive, El Cerrito CA 94530 Phone: 510 527 6620
e-mail: mertonusa@yahoo.com

U.K.
Theo Wyatt, 8 Wilton Grove, London SW19 3QX Phone/Fax: 020 8540 2708
e-mail: mertonmusic@argonet.co.uk

(Prices current 1.1.02)

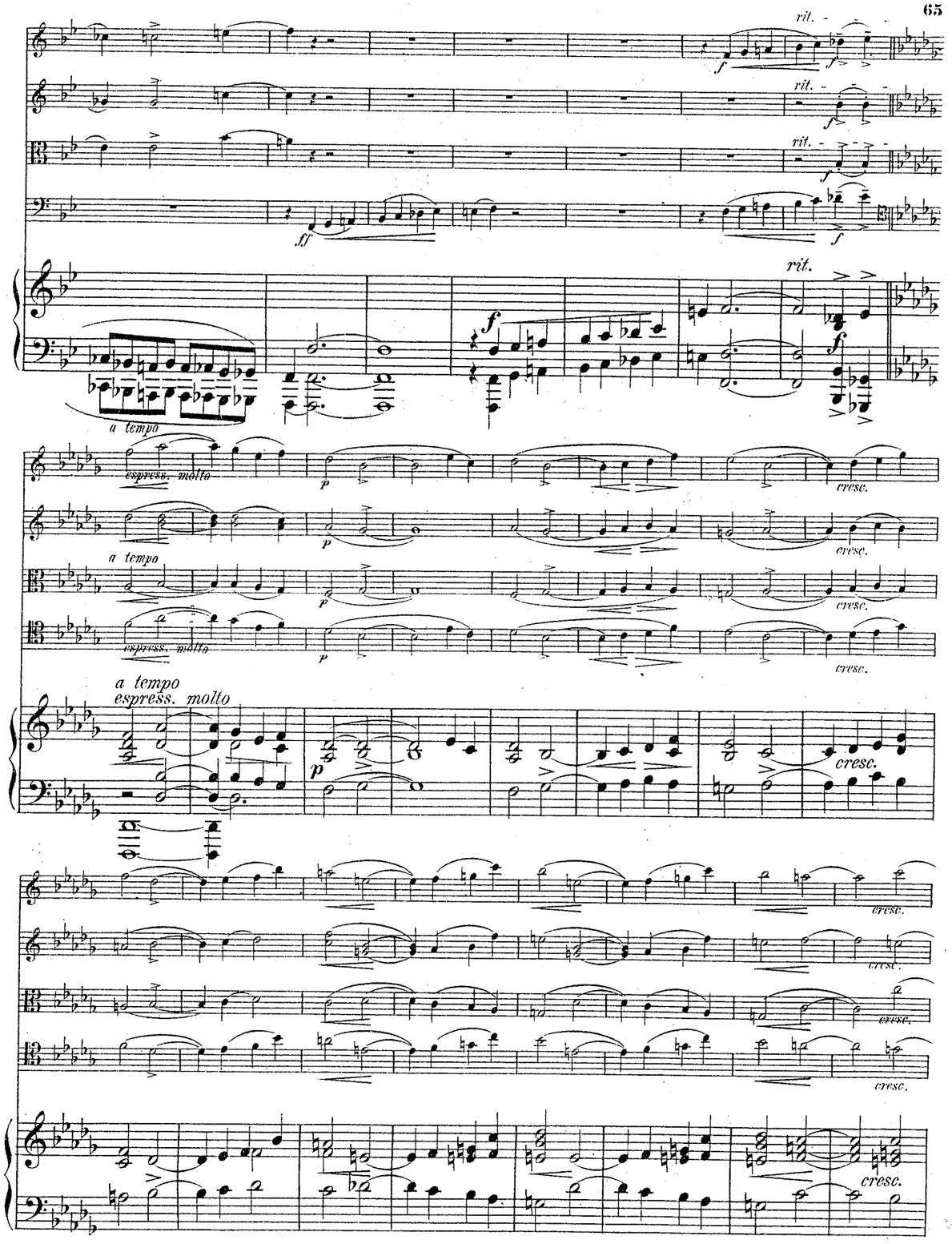

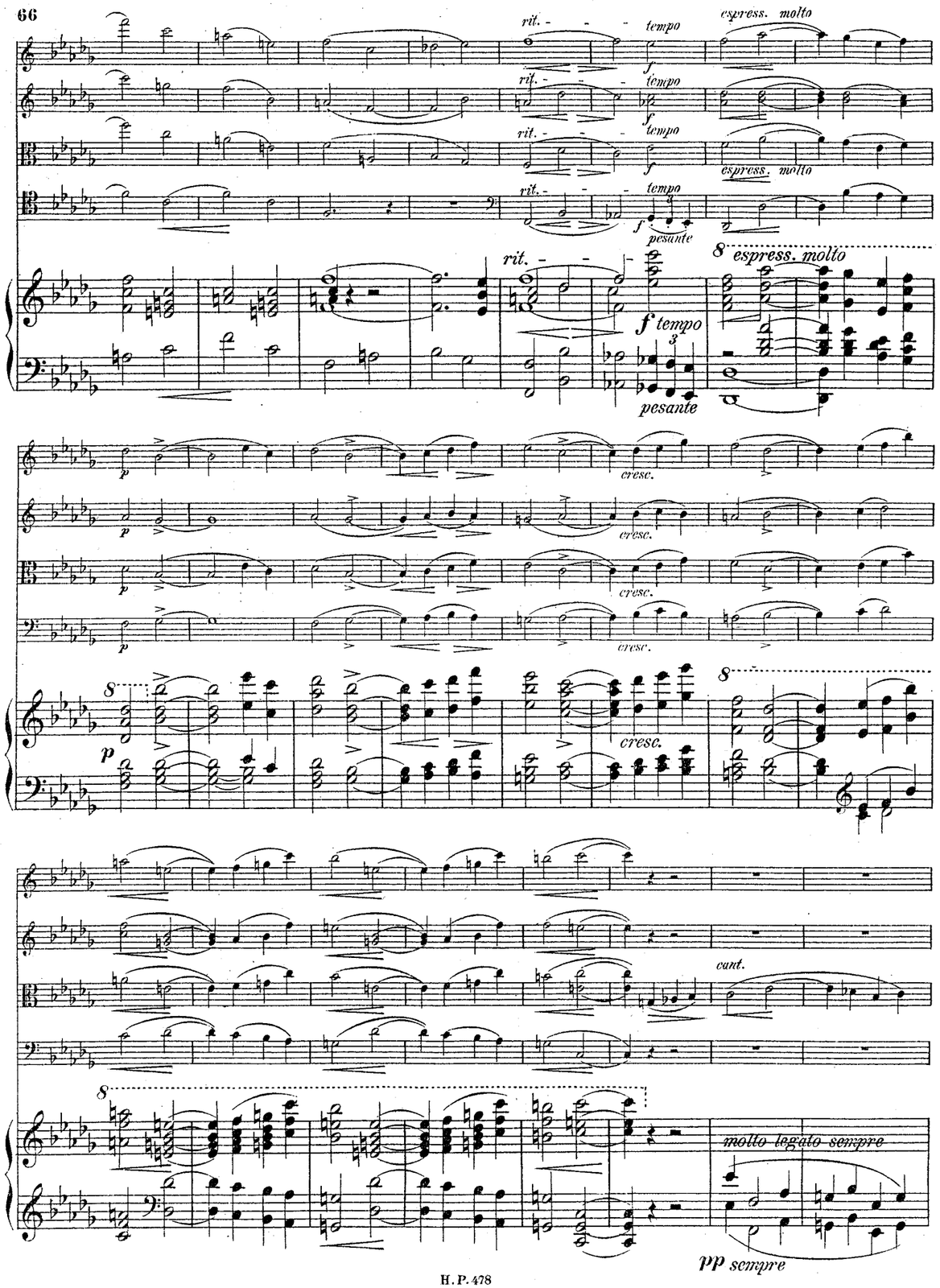
rit.
tempo
espress. molto
f
pesante
8
cresc.
p
cant.
molto legato sempre
pp sempre

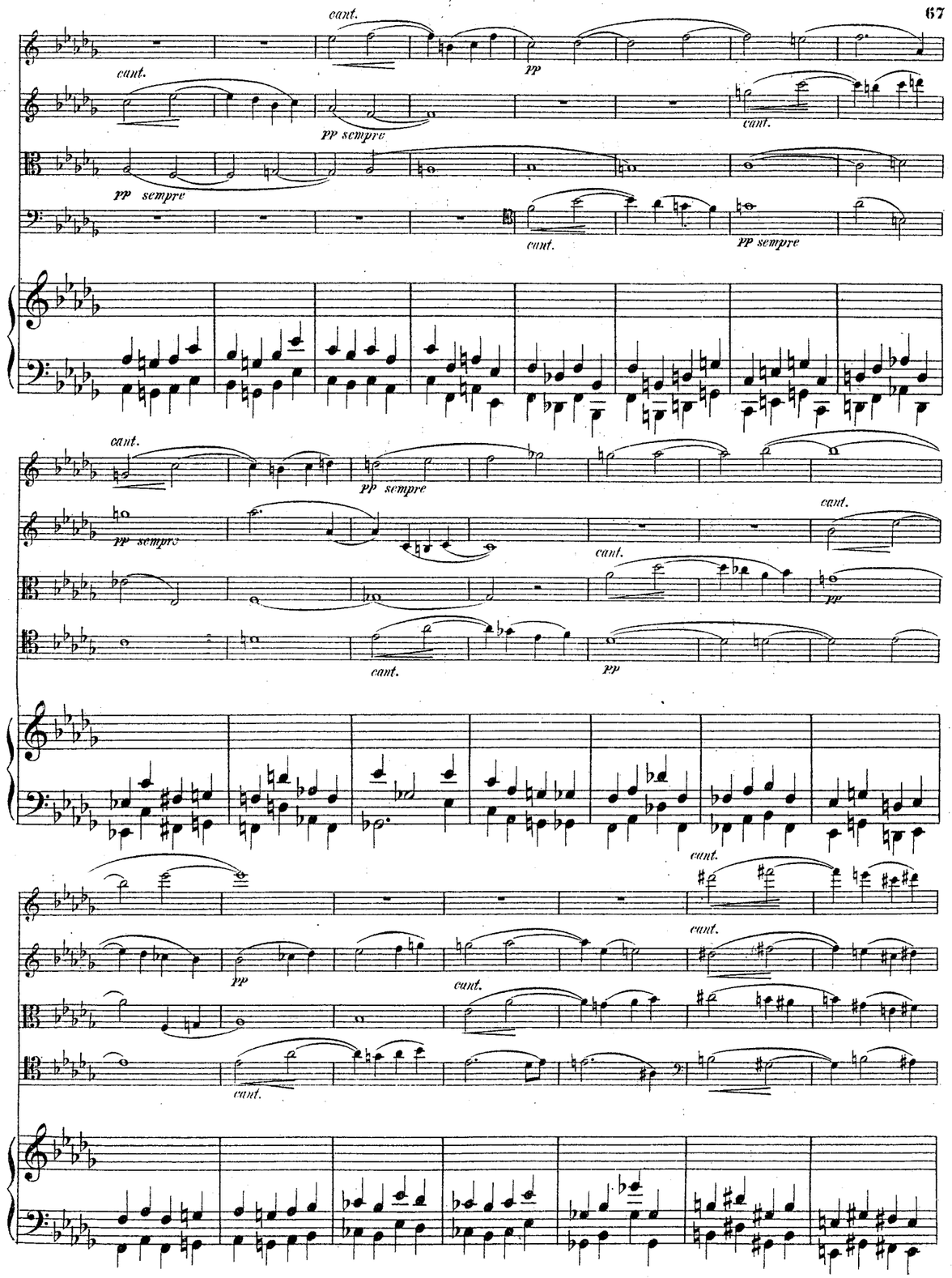
cant.
pp
pp sempre
cant.
pp sempre
cant.
pp sempre
cant.
pp
cant.
pp
cant.
cant.
pp
cant.
cant.

cresc.

espress.

cresc.

cresc.

cresc.

cresc.

cresc.

cresc.

cresc.

espress.

cresc.

dim.

zart

p

pp

zart

p

pp

pp

p.ed.

animato

animato

cresc.

cresc.

cresc.

cresc.

cresc.

8

8

cresc.

arco

8

sempre

cre - scen

do

dim.

pp sempre

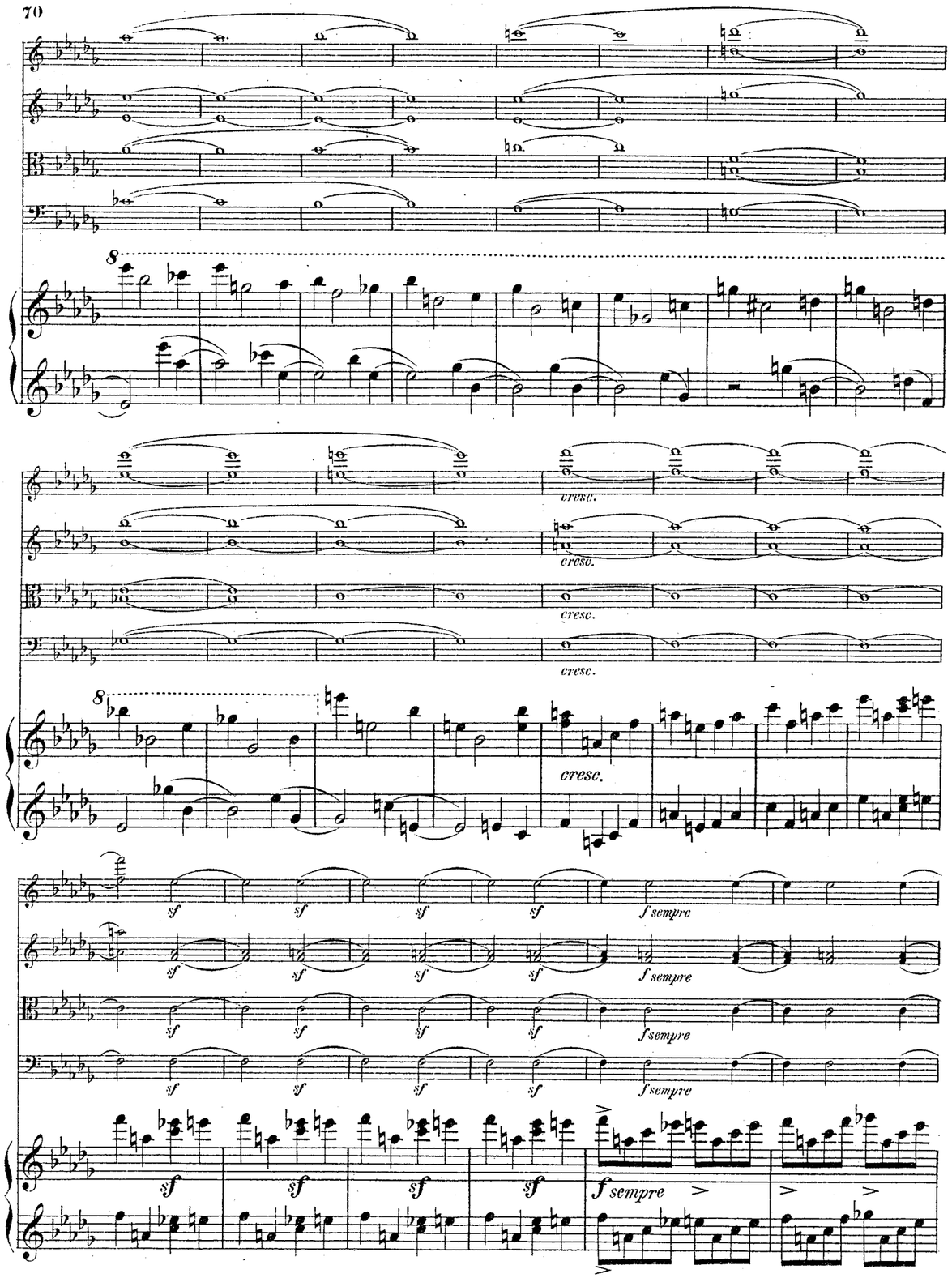
8
cresc.
cresc.
cresc.
cresc.
8
cresc.
sf
f sempre
f sempre
f sempre
f sempre
sf
f sempre

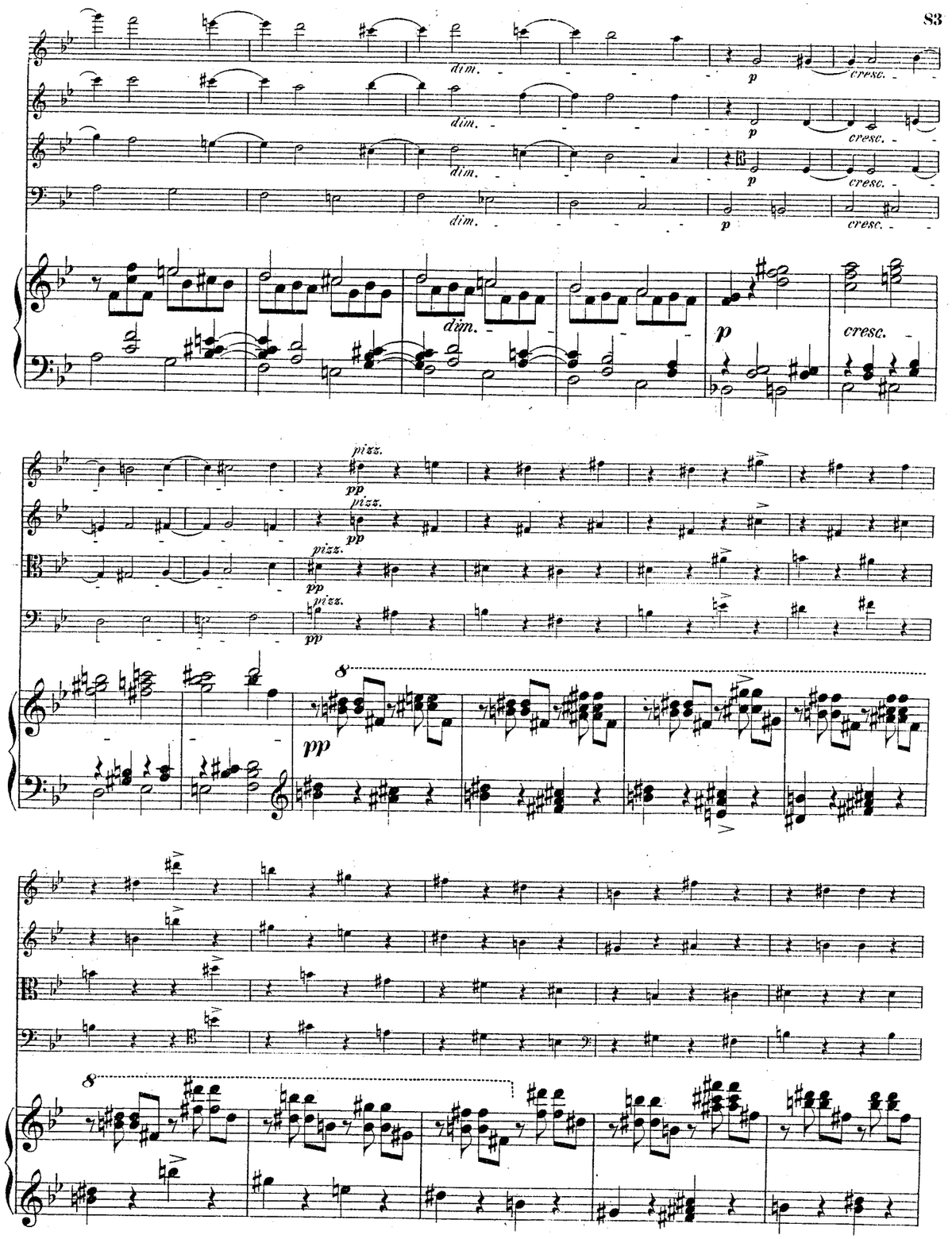
dim.
p
cresc.
dim.
p
cresc.
dim.
p
cresc.
dim.
p
cresc.
dim.
p
cresc.
pizz.
pp
pizz.
pp
pizz.
pp
pizz.
pp
8
pp
8

tempo

p

tempo

p

cresc.

sf

8

sf

call. poco

Poco animato.

p

dim.

cresc.

sf

dim.

f

animato ♩= 144.

animato

animato

BreeBruniBungertBuonamiciCarreñoCherubiniChevillardChvalaColeridge-TaylorCremontCuiDareDavidDavidovDessoffDittersdorfDobrzynskiDontDotzauerDraesekeEllertonErnstFescaFétisFibichFinkFuchsGadeGanzGebelGernsheimGodardGoldmarkGouvyGrädenerGriegGrillGrützmacherHalmHänselHaydnHeidrichHennessyHepworthHéritte-ViardotHermannHerrmannHerzogenbergHeubnerHillerHoffmeisterHoffstetterHofmannHohlfeldHummelHurlstoneHüttenbrennerJadassohnJansaJensenJentschJerabekKielKirchnerKlughardtKopylovKörteKrehlKretschmannKreutzerKrommerKrugKudelskiKuhlauLachnerLeeLekeAbacoAlquenAmbrosioArenskyAsplmayerAulinBargielBarnekowBarnettBazziniBendlBennettBergerBertiniBischoffBlancBlumenthalBoëlyBoisdeffreBrambachNovacekOlanderOnslowOrellanaOuseleyParryPergerPerryPleyelPössingerPrägerProutPuchatRaffRaimondiRehbaumReinagleReineckeReissigerReussRheinbergerRichterRiemannRiesRimskyKorsakovRodeRombergRosenhainRubinsteinRüferSauzaySchaffnerScharwenkaSchmittScholzSchuberthScontrinoShieldSimonettiSokolovSpeyerSpindlerSpohrStamitzStanfordStatkowskiStenhammarStephensStrebenSvendsenTanéievTaubertThiériotThernThomasThuilleUdbyeVanhalVeitVerhulstVierlingVolkmannViottiWalterWeyermannWichmannWilmWolfWolfrumWoodZelenski

MERTON MUSIC

Merton Music is devoted to making neglected string chamber music accessible to players at prices which will positively encourage exploration. There are over 600 works in the catalogue from almost 200 composers, whose names you can search for in the border., All the works are out of copyright and most are out of print and unobtainable from any other source. All can be posted to you direct from the publisher, Theo Wyatt, in London at the following standard price per page of music, post-free; a fraction of the price of commercial publications:

U.K.	£0.10
U.S.A	$0.20
Germany	€0,20
Holland	€0,20
Australia	A$0.35
Sweden	SEK1.50

The music is supplied in parts ready for the music stand on 100gsm A3 paper in a 160gsm cover, For many of these works separate scores are available.

For a free 16pp. catalog containing an order form and full instructons on how to pay in your own currency contact one of the following:

Australia
Stephanie Hicks, 21 Bally Street, Kelvin Grove, Queensland 4059
Phone: (07) 3352 5576 Fax: (07) 3258 6444
e-mail: stephanie_hicks@freehills.com.au

Germany
Wolfgang Schreiber, Franz-Schubert-Str. 12/1 69168 Wiesloch
Phone: 06222/385117 Fax: 06222/385119 e-mail: wolfg@ngi.de

Holland
Caroline Bouwman, Hobbemastraat 6''', 1071 ZA Amsterdam Phone: 020 6737943
e-mail: caroline_willem@hotmail.com

Sweden
John Teague, Wivalliusgatan 15, 7tr. 11260 Stockholm Phone: 08-6188486
Fax: 08-6185407 e-mail: john.teague@telia.com

U.S.A.
Meriel Ennik, 811 Seaview Drive, El Cerrito CA 94530 Phone: 510 527 6620
e-mail: mertonusa@yahoo.com

U.K.
Theo Wyatt, 8 Wilton Grove, London SW19 3QX Phone/Fax: 020 8540 2708
e-mail: mertonmusic@argonet.co.uk

(Prices current 1.1.02)

QUINTETT.

Erste Violine.

Carl Goldmark, Op. 30.

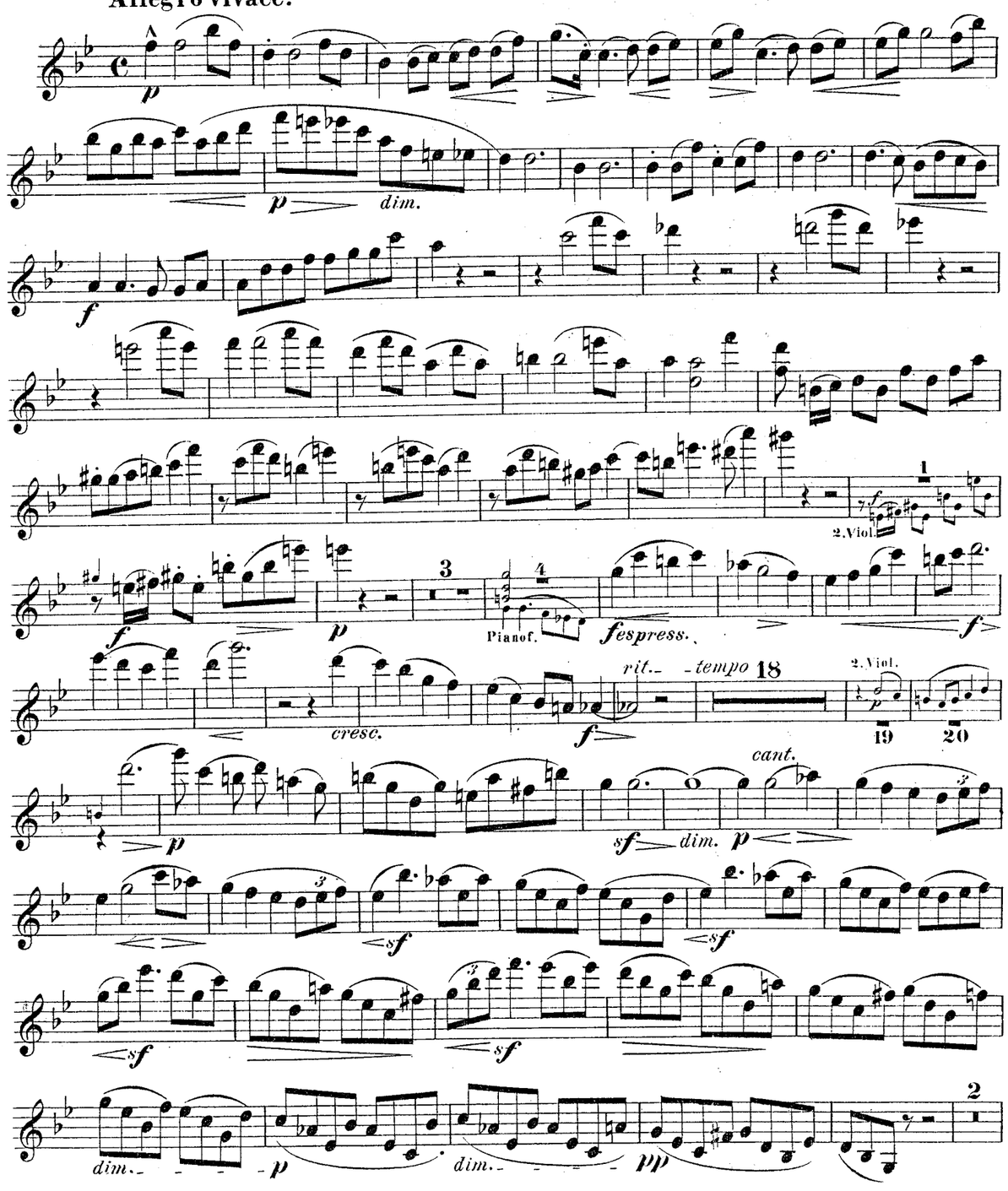

Erste Violine.

p *p* *cresc.* *cresc.* *sf* *sf* *sf* *cresc.* *ff*

1 G.P. *pp* 1 G.P. *p cant.*

p *dim.* *sf*

p *p*

1 *dim.* *ppp sempre*

Erste Violine.

3

4 *p* *cresc.* *f* *dim.* *p* *cresc.*

pizz. *pp*

cresc.

arco *f* *f* *cresc.* *ff sempre*

Animato.

2 *cresc.*

1 1

Erste Violine.

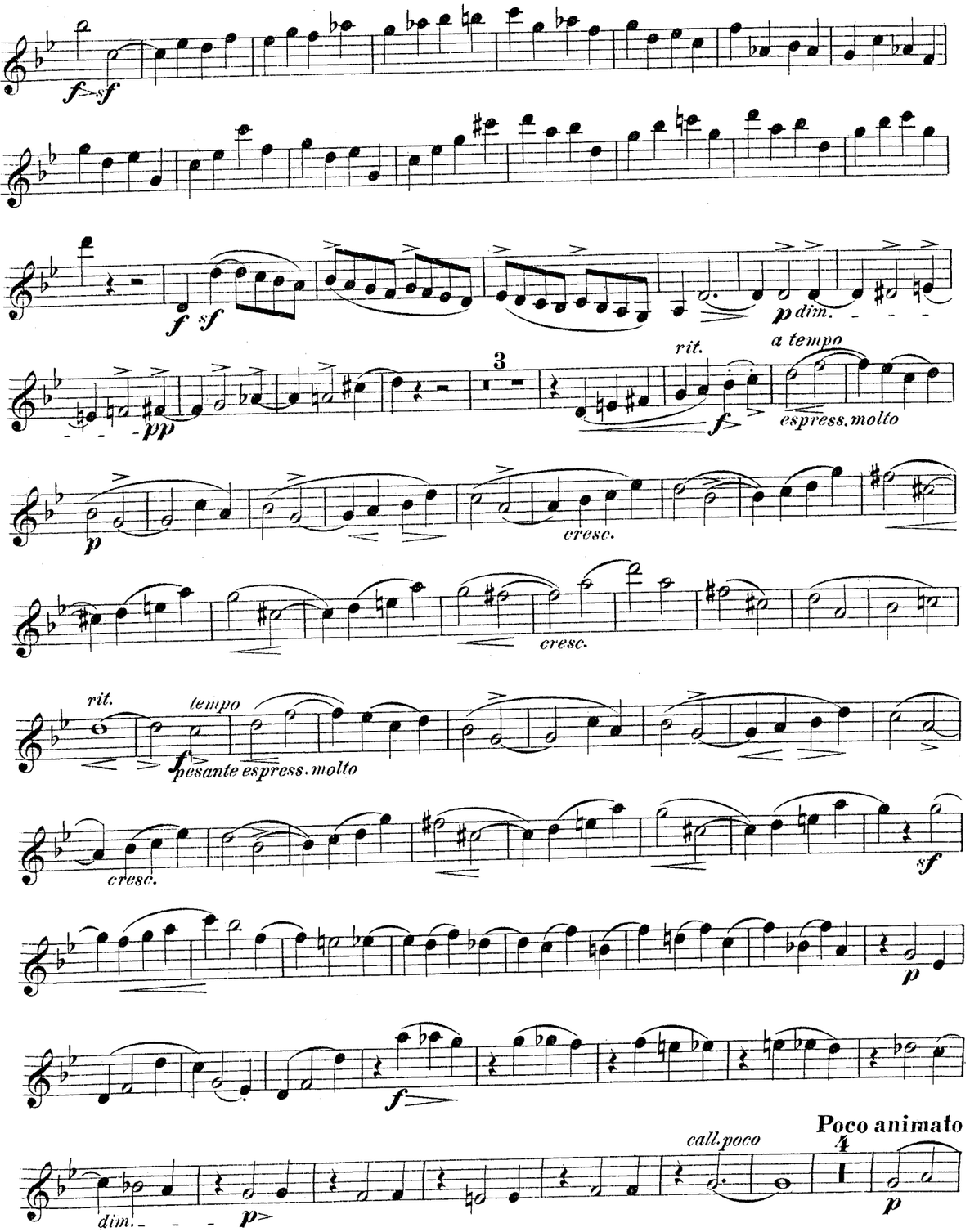

Erste Violine.

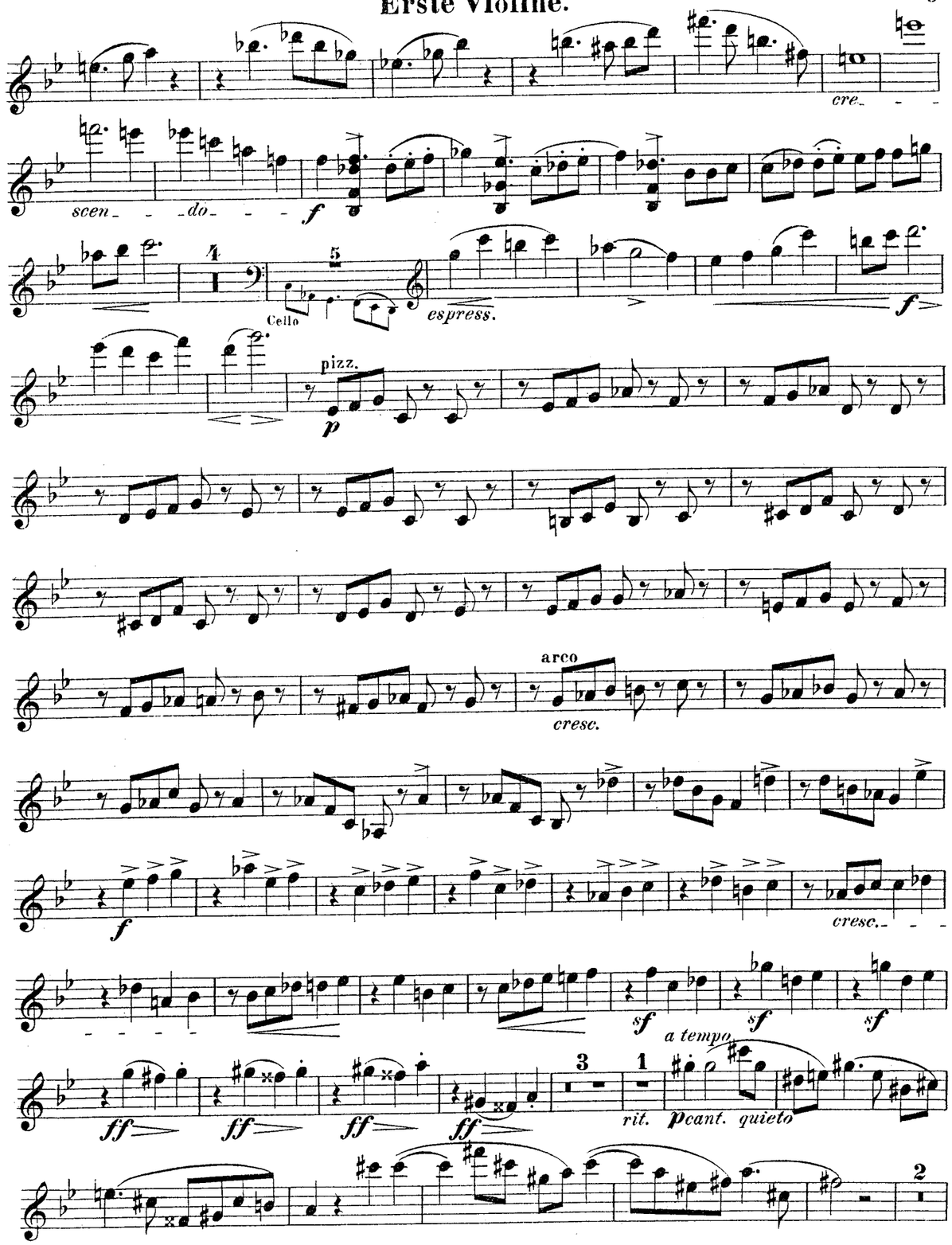

Erste Violine.

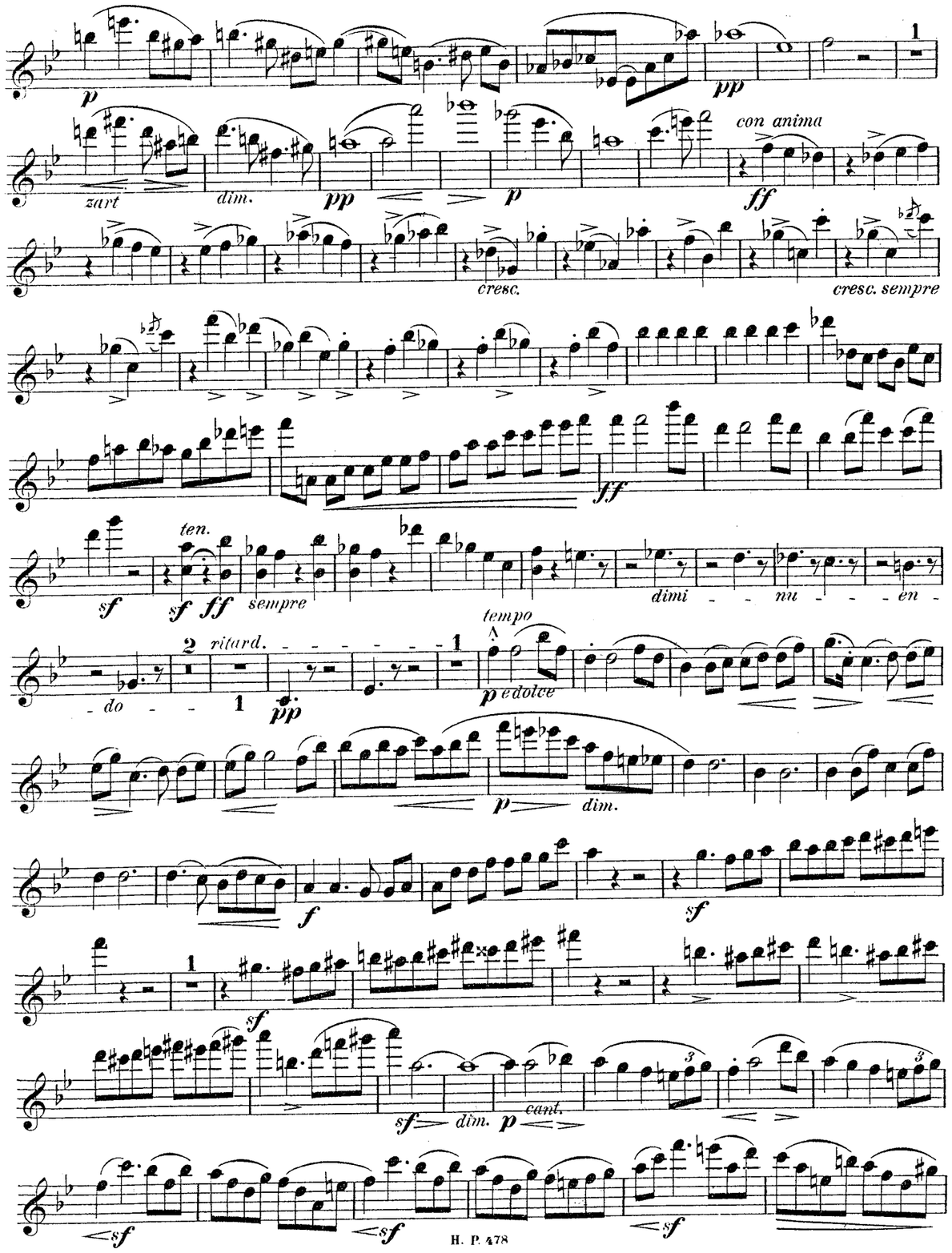

Erste Violine.

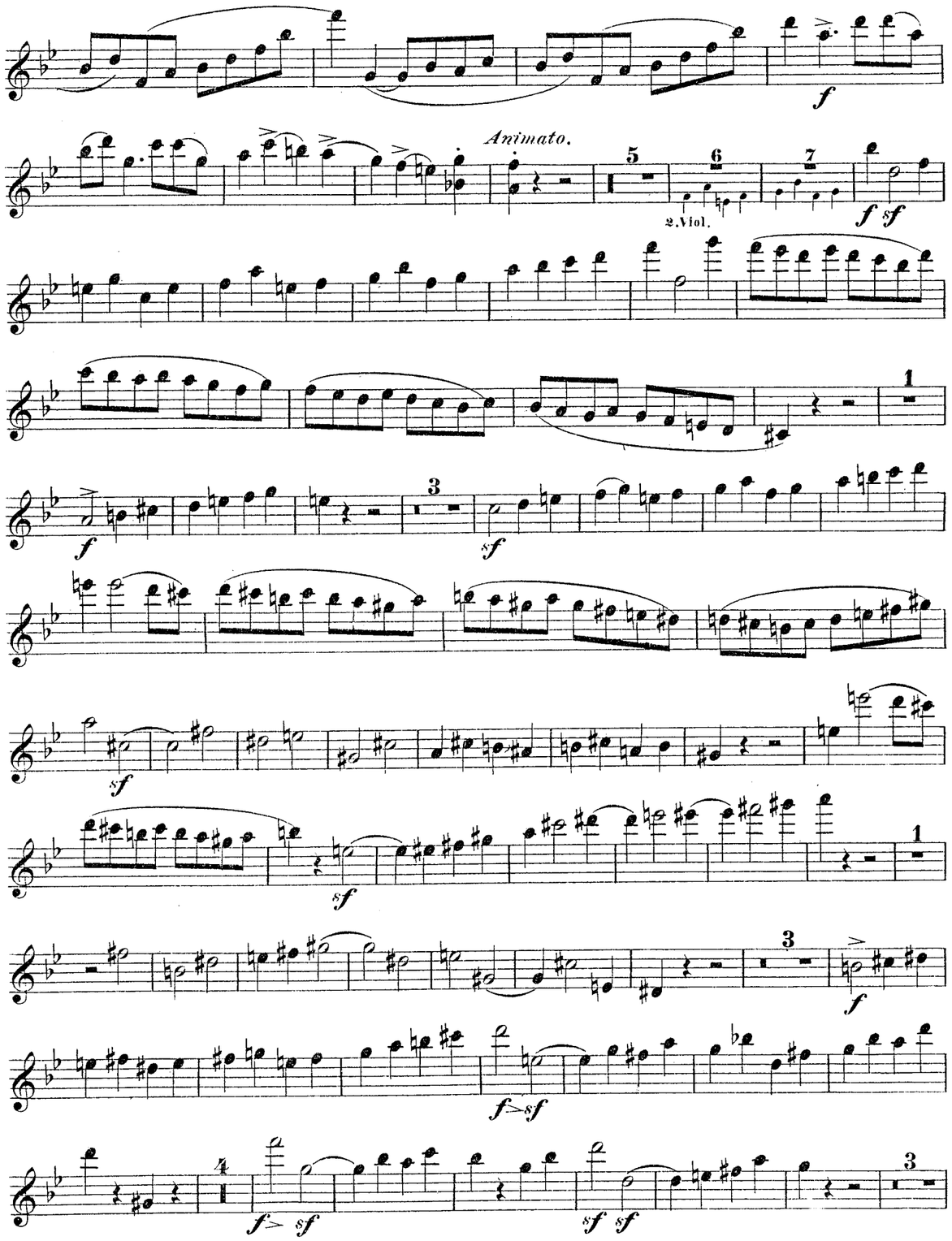

Erste Violine.

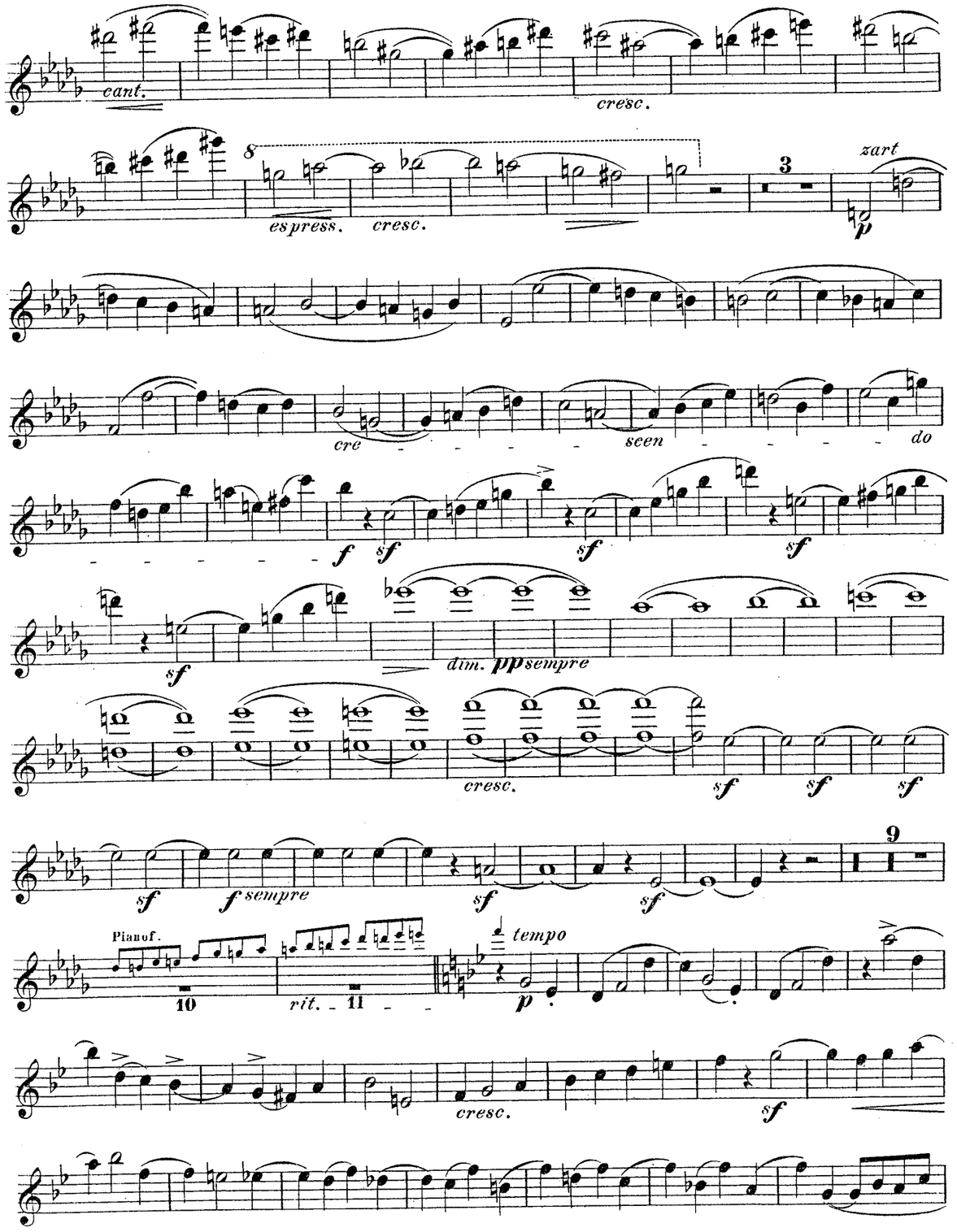

Erste Violine.

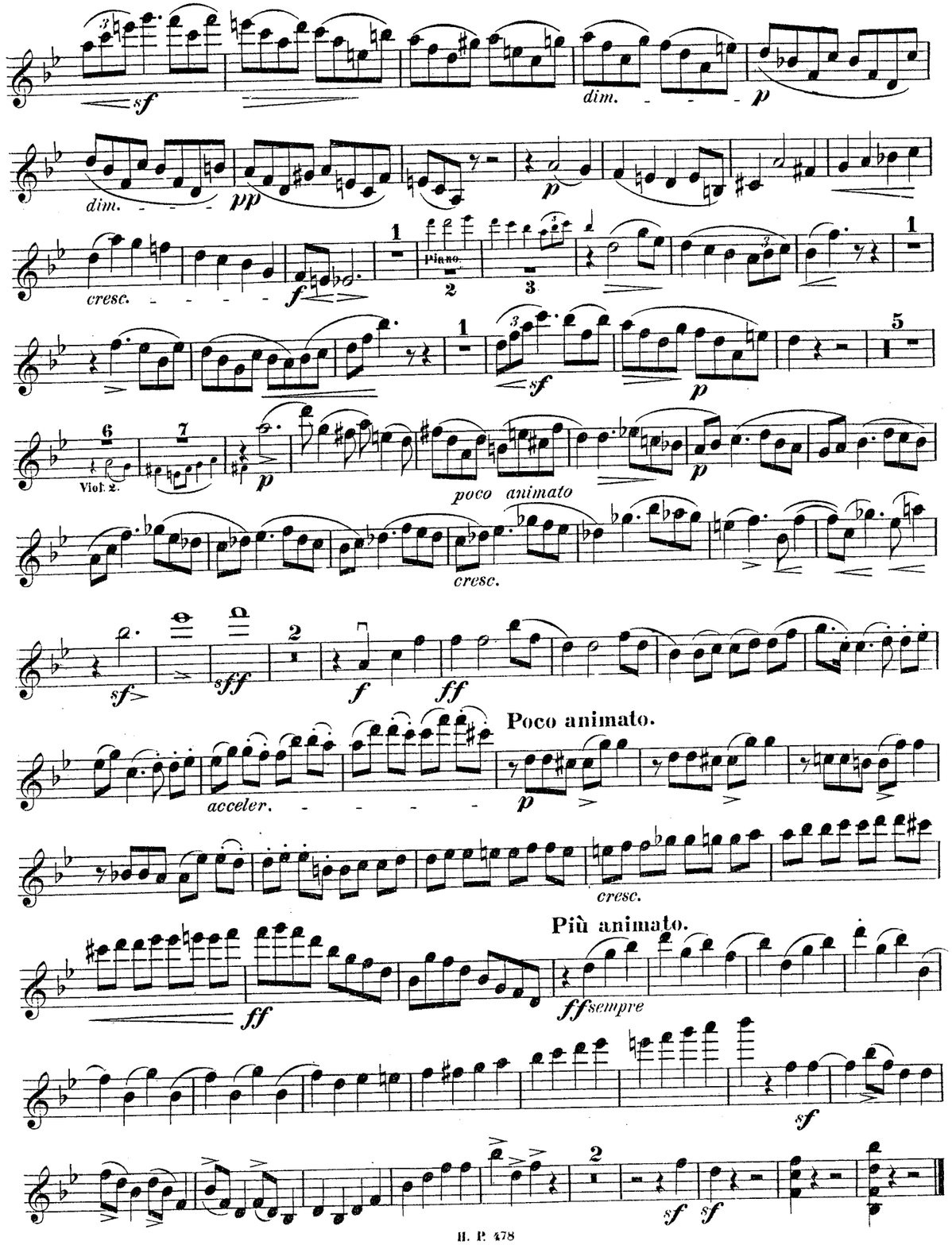

Erste Violine.

Adagio.

Pianof.

Cello.

espress.

cresc.

dim. *pp* *f breit.*

Andante quasi moderato.

Pianof.

p

pizz.

cre - - - scen -

arco

do

mf

cresc.

sf *sf* *sf* *sf*

meno

poco a poco **Tempo I**

2. Viol.

Pianof.

Viola

espress.

molto espress.

rall. *tempo*

Erste Violine.

cresc.

sf *sf* *sf* *sf* *sf* *sf*

p dim.

rit.

pp *f* *f*

a tempo

espress. molto

p

cresc.

cresc.

rit. *tempo*

f *espress. molto*

p

cresc.

cresc.

cant. *cant.*

pp

pp sempre

Erste Violine.

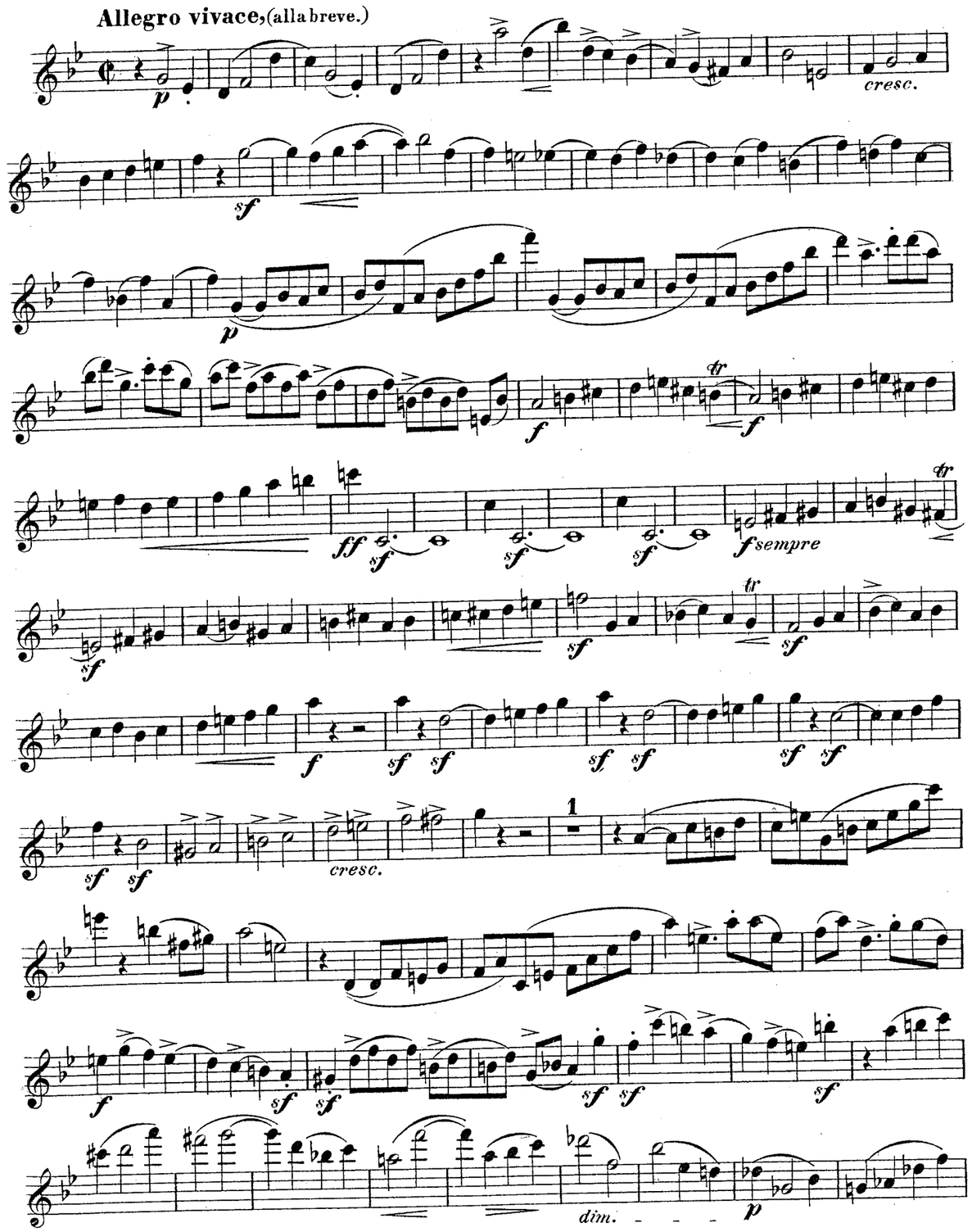

Erste Violine.

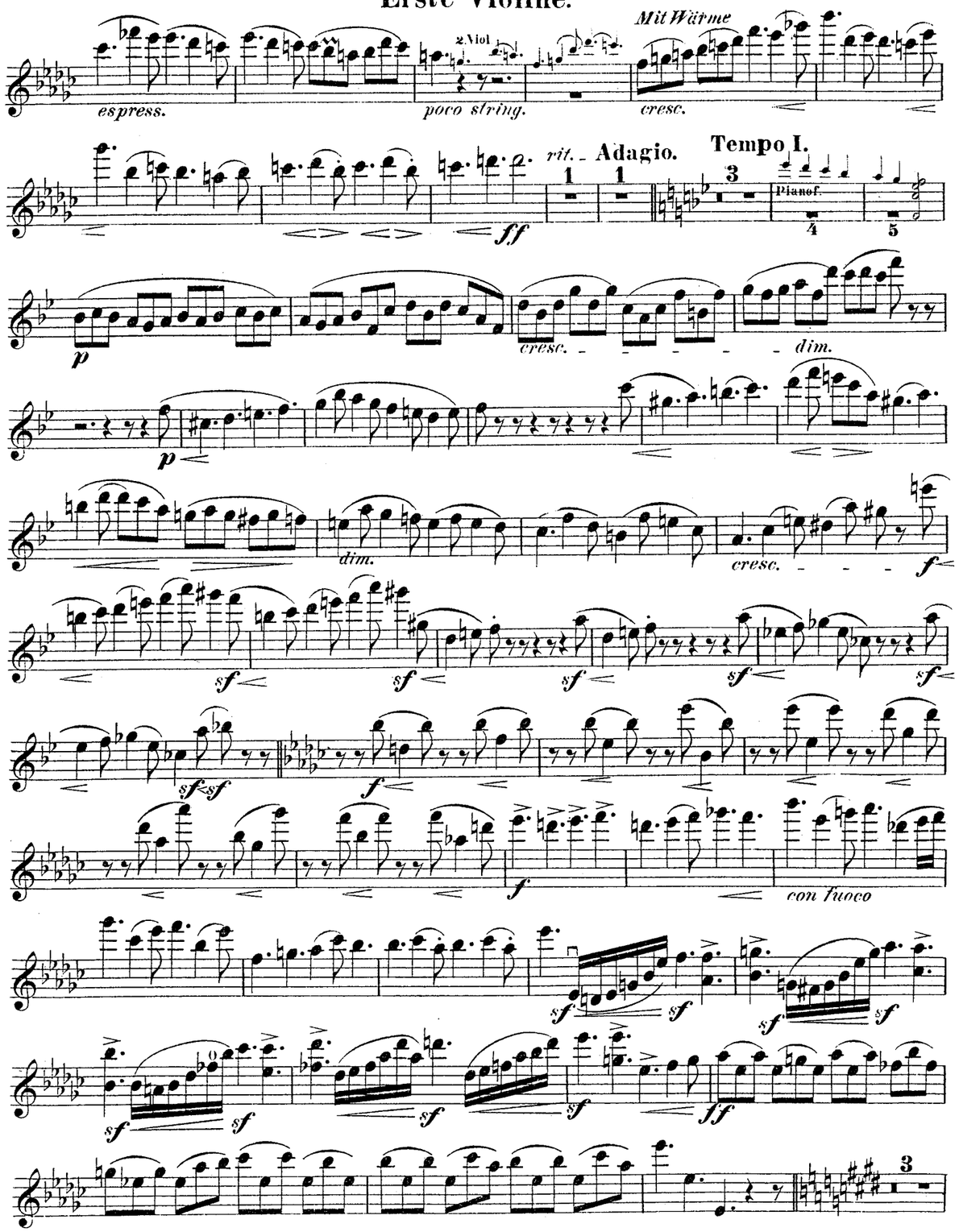

Erste Violine.

Pianof. accel. tempo

colla parte dim. p pp rit. Poco meno.

Adagio. (Tempo I.) ff 2.Viol. rall.poco tempo p

espress. p

cresc. dim.

p cresc. f con anima sf sf sf sf sf sf sf cresc.

sempre dim. pp f breit p

Pianof. rit. tempo Pianof. pp dim. ppp

SCHERZO.

Allegro con spirito.

Pian. f pizz. arco p

sf dimin.

p cresc. tr pizz. arco f

Erste Violine.

Trio. Più vivo. Pianof. gemüthlich p cre scen

do Pianof. caldo

cresc. sempre espress.

dim. p cre

scen do espress.

cresc. molto espress. sf dim.

Tempo I.

p f pizz. arco

sf

dim. p cresc. tr f pizz. arco

ff

dim. p dim. p dim. pizz arco pp

AdamAlbrechtsbergerAlkanAmbrosioArensky AspelmayerAulinBargielBarnettBazziniBendlBennettBergerBertiniBischoffBlancBlumenthalBoëlyBoisdeffreBrambachBreeBruniBungertBuonamiciCarreñoCherubiniChevillardChvalaColeridge-TaylorCremontCuiDaneDavidDavidovDessoffDittersdorfDobrzynskiDontDotzauerDraesekeEllertonErnstFescaFétisFibichFinkFuchsGadeGanzGebelGernsheimGoddardGoldmarkGouvyGrädenerGriegGrillGrützmacherHalmHänselHaydnHeidrichHennessyHepworthHéritte-ViardotHermannHerrmannHerzogenbergHeubergerHillerHoffmeisterHoffstetterHofmannHohlfeldHummelHurlstoneHüttenbrennerJadassohnJansaJensenJentschJerabekKielKirchnerKlughardtKopylovKörtekKrehlKretschmannKreutzerKrommerKrugKudelskiKuhlauLachnerLeeLekeuLiebeskindLindblad LindpaintnerLitolffLuginiLuxMaccanMacFarrenMallingMannsMaysederMicaMolliqueMojaMoniuszkoNacheZNoparvniKNaumannNormanNovacekÖlanderOnslowOrellanaOuseleyParryPergerPerryPleyelPössingerPrägerProutPuchatRaffRaimondiRehbaumReinagleReineckeReissigerReussRheinbergerRichterRiemannRiesRimskyKorsakovRodeRombergRosenhainRubinsteinSaintSaëns SauzaySchaffnerScharwenkaSchmittScholzSchuberthScontrinoShieldSimonettiSokolovSpeyerSpindlerSpohrStamitzStanfordStatkowskiStenhammarStephensStrebenSvendsenTanéjevTaubertThiériotThernThomasThuilleUdbyeVanhalVeitVerhulstVierlingVolkmannViottiWalterWeyermannWichmannWilmWolfWolfrumWoodZelenski

MERTON MUSIC

Merton Music is devoted to making neglected string chamber music accessible to players at prices which will positively encourage exploration. There are over 600 works in the catalogue from almost 200 composers, whose names you can search for in the border., All the works are out of copyright and most are out of print and unobtainable from any other source. All can be posted to you direct from the publisher, Theo Wyatt, in London at the following standard price per page of music, post-free; a fraction of the price of commercial publications:

U.K.	£0.10
U.S.A	$0.20
Germany	€0,20
Holland	€0,20
Australia	A$0.35
Sweden	SEK1.50

The music is supplied in parts ready for the music stand on 100gsm A3 paper in a 160gsm cover, For many of these works separate scores are available.

For a free 16pp. catalog containing an order form and full instructons on how to pay in your own currency contact one of the following:

Australia
Stephanie Hicks, 21 Bally Street, Kelvin Grove, Queensland 4059
Phone: (07) 3352 5576 Fax: (07) 3258 6444
e-mail: stephanie_hicks@freehills.com.au

Germany
Wolfgang Schreiber, Franz-Schubert-Str. 12/1 69168 Wiesloch
Phone: 06222/385117 Fax: 06222/385119 e-mail: wolfg@ngi.de

Holland
Caroline Bouwman, Hobbemastraat 6''', 1071 ZA Amsterdam Phone: 020 6737943
e-mail: caroline_willem@hotmail.com

Sweden
John Teague, Wivalliusgatan 15, 7tr. 11260 Stockholm Phone: 08-6188486
Fax: 08-6185407 e-mail: john.teague@telia.com

U.S.A.
Meriel Ennik, 811 Seaview Drive, El Cerrito CA 94530 Phone: 510 527 6620
e-mail: mertonusa@yahoo.com

U.K.
Theo Wyatt, 8 Wilton Grove, London SW19 3QX Phone/Fax: 020 8540 2708
e-mail: mertonmusic@argonet.co.uk

(Prices current 1.1.02)

QUINTETT.

Zweite Violine.

Allegro vivace. Carl Goldmark. Op. 30.

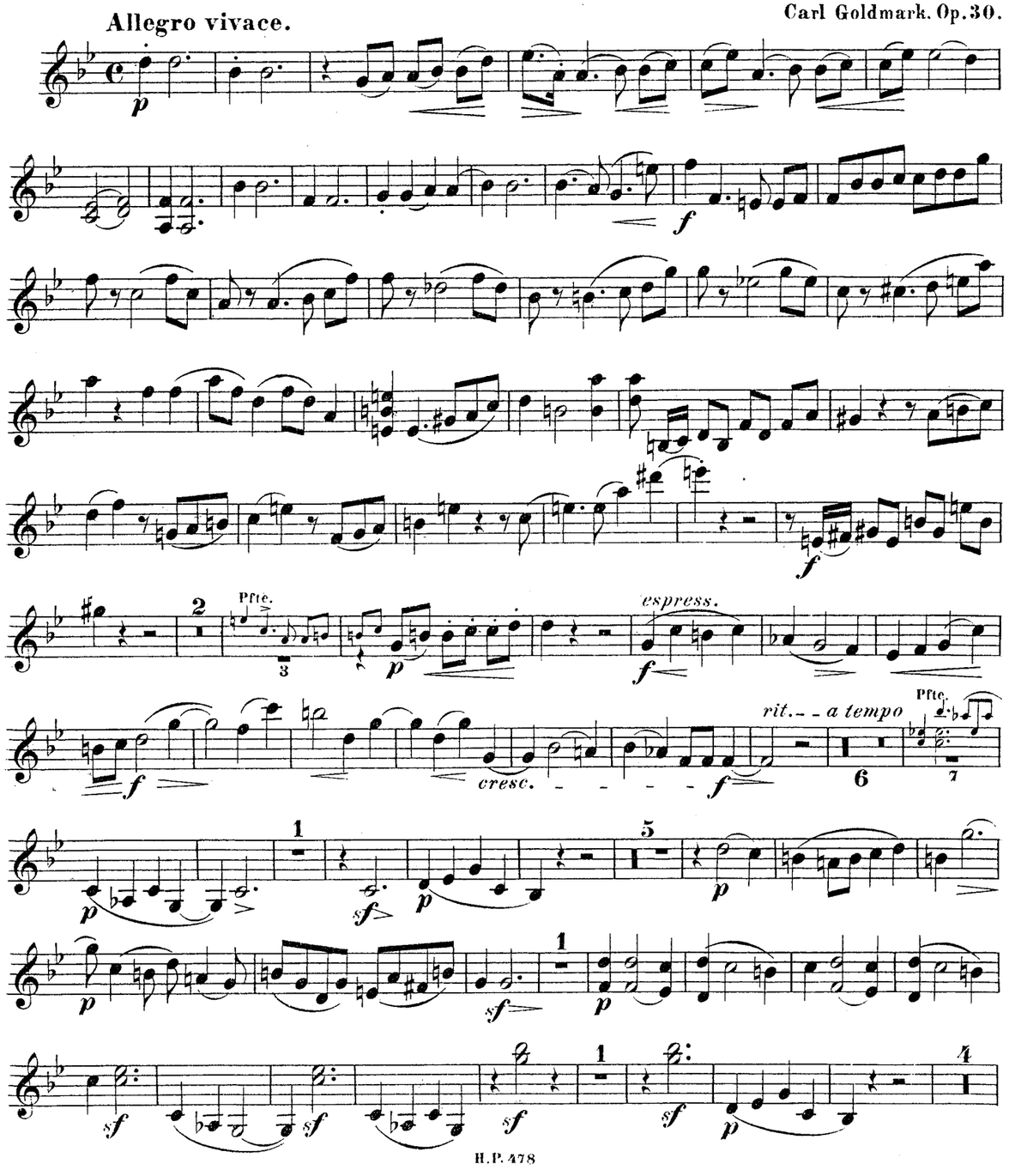

Zweite Violine.

Cello 5

p *p*

p

cresc. *cresc.*

sf

1

sf *sf* *cresc.*

ff

G.P. *pp* *G.P.*

p

sf *p*

Viol.1.

3/4

dim. *ppp sempre*

Zweite Violine.

5

p

cresc. *f*

dimin. *p* *cresc.* pizz. *pp*

cresc.

arco

f

f *f*

cresc. *ff sempre*

animato

cresc.

Zweite Violine.

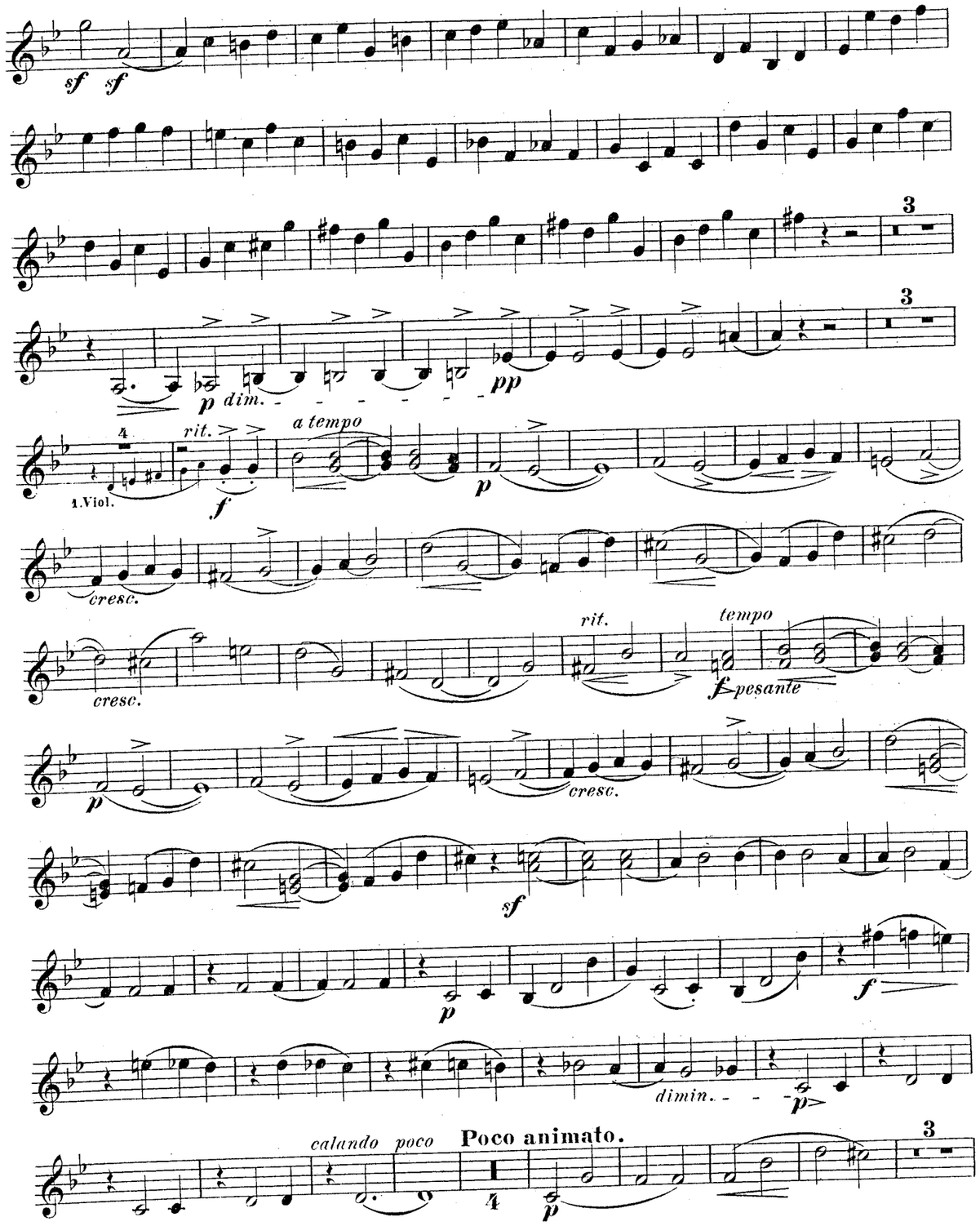

Zweite Violine.

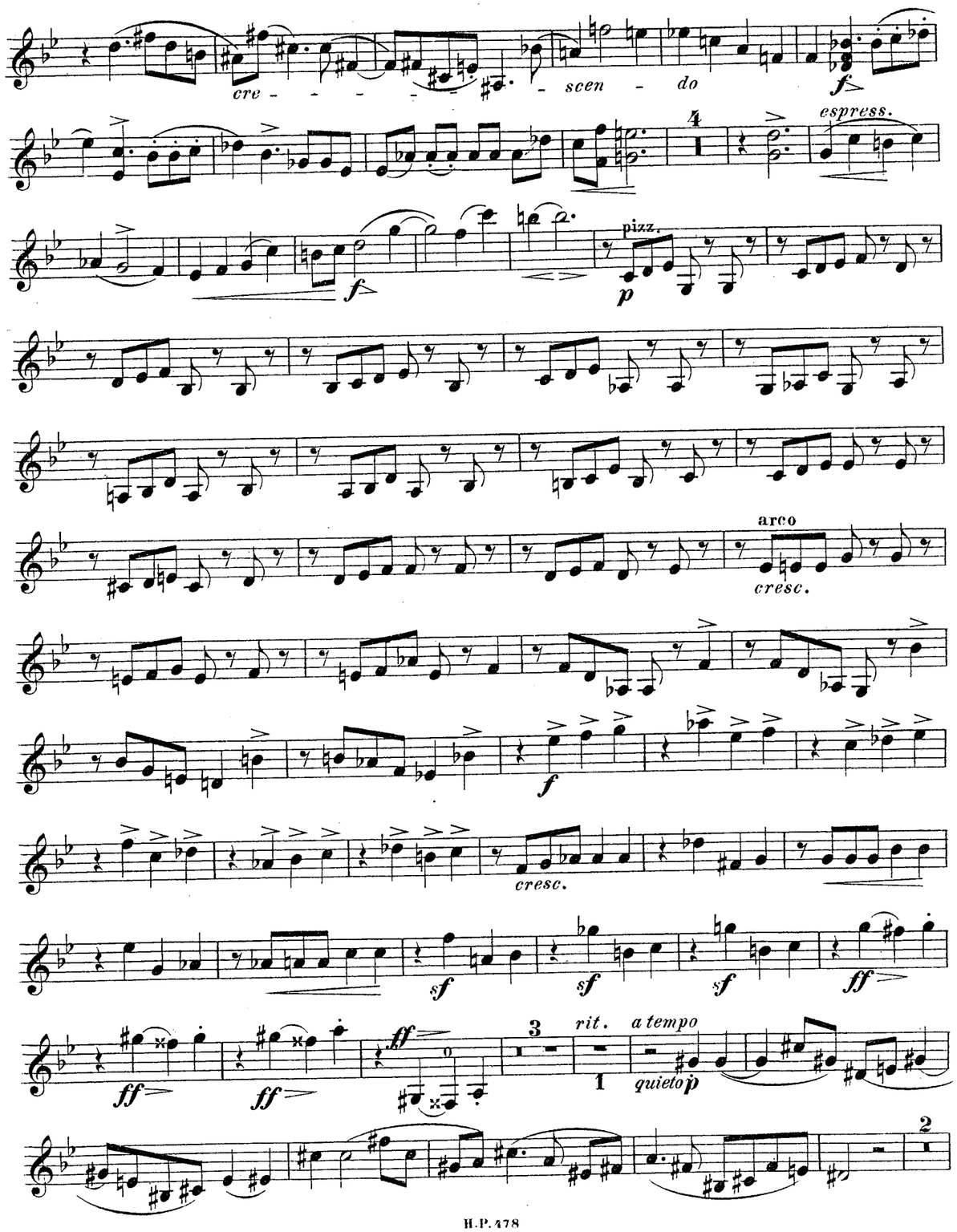

Zweite Violine.

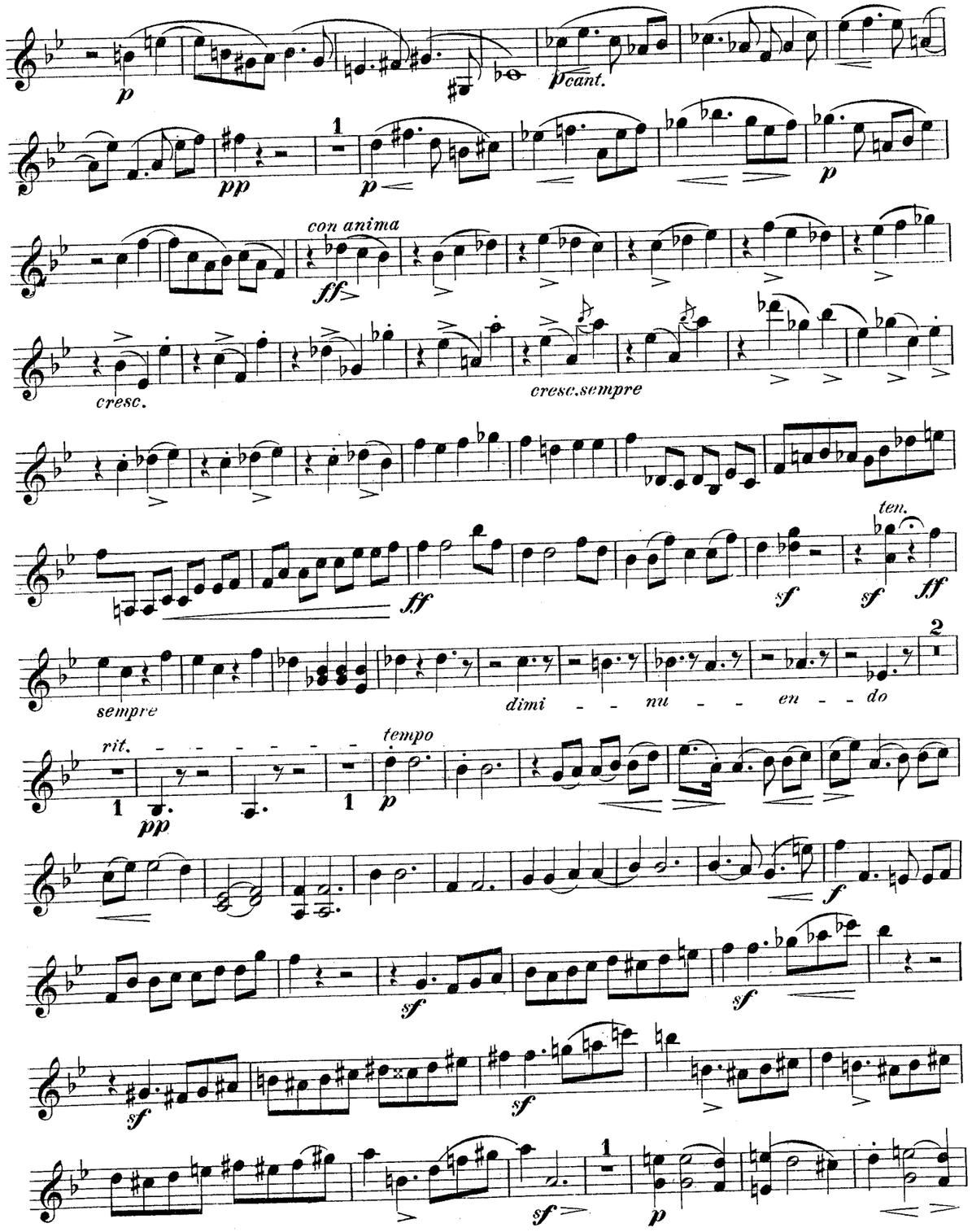

Zweite Violine.

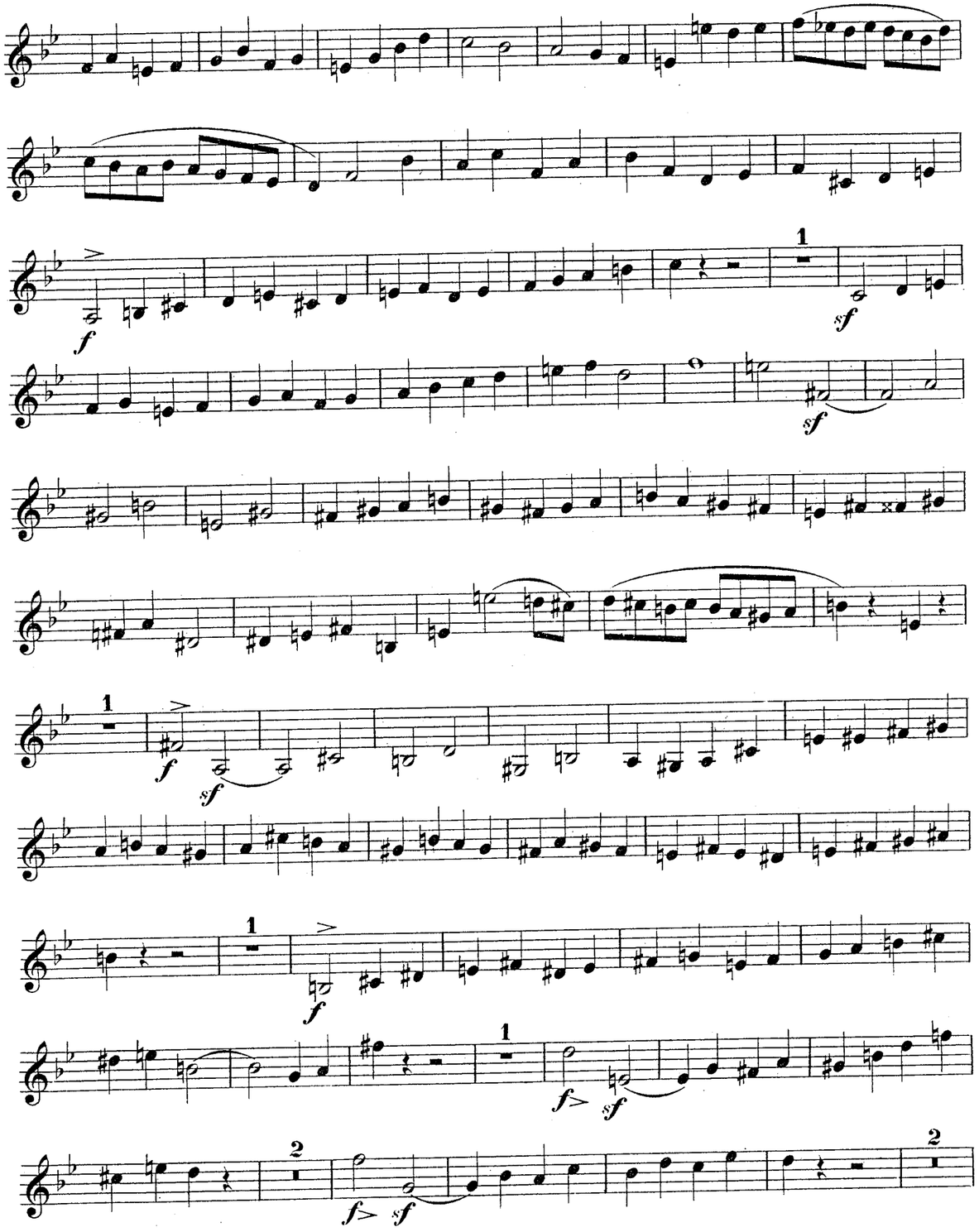

Zweite Violine.

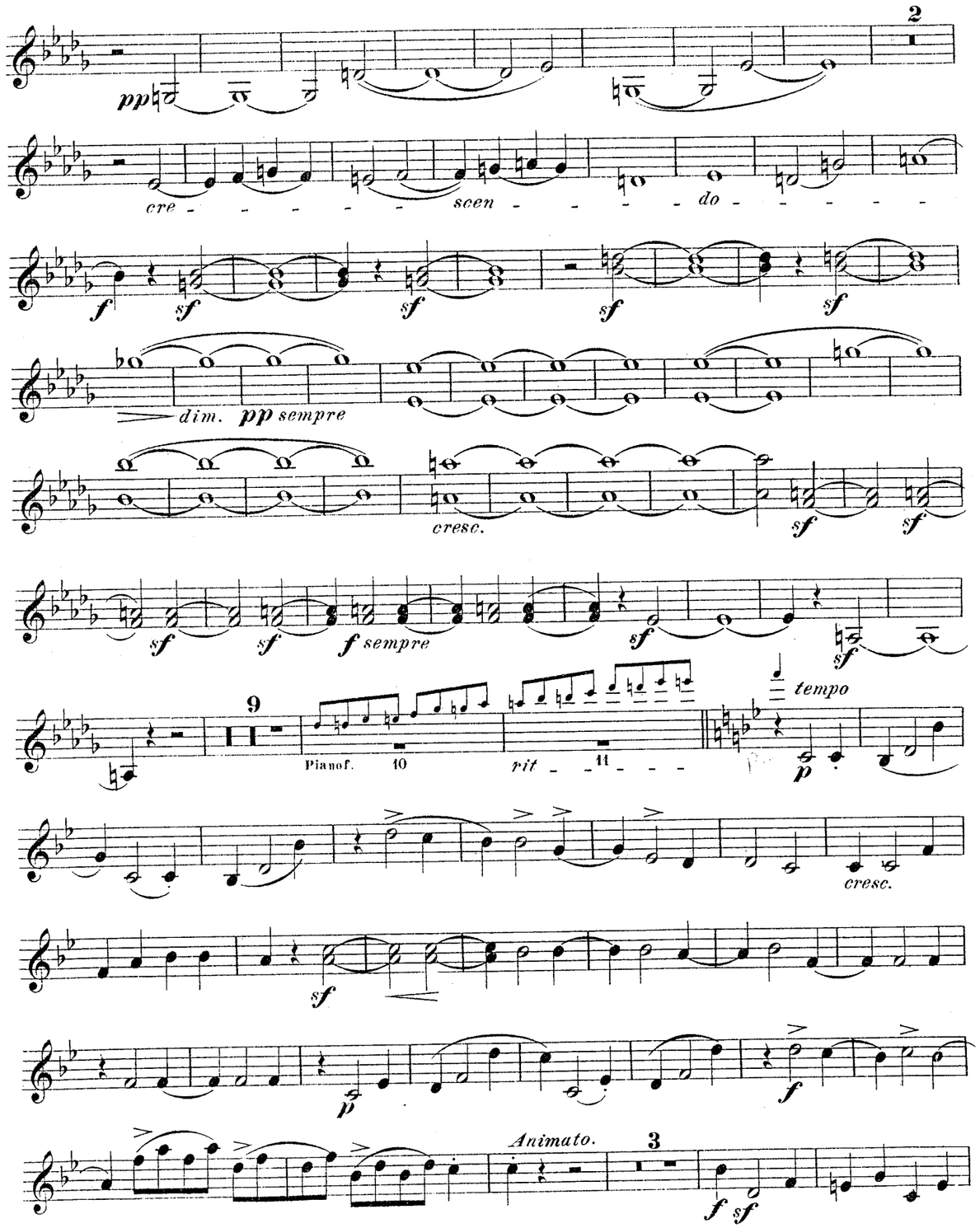

Zweite Violine.

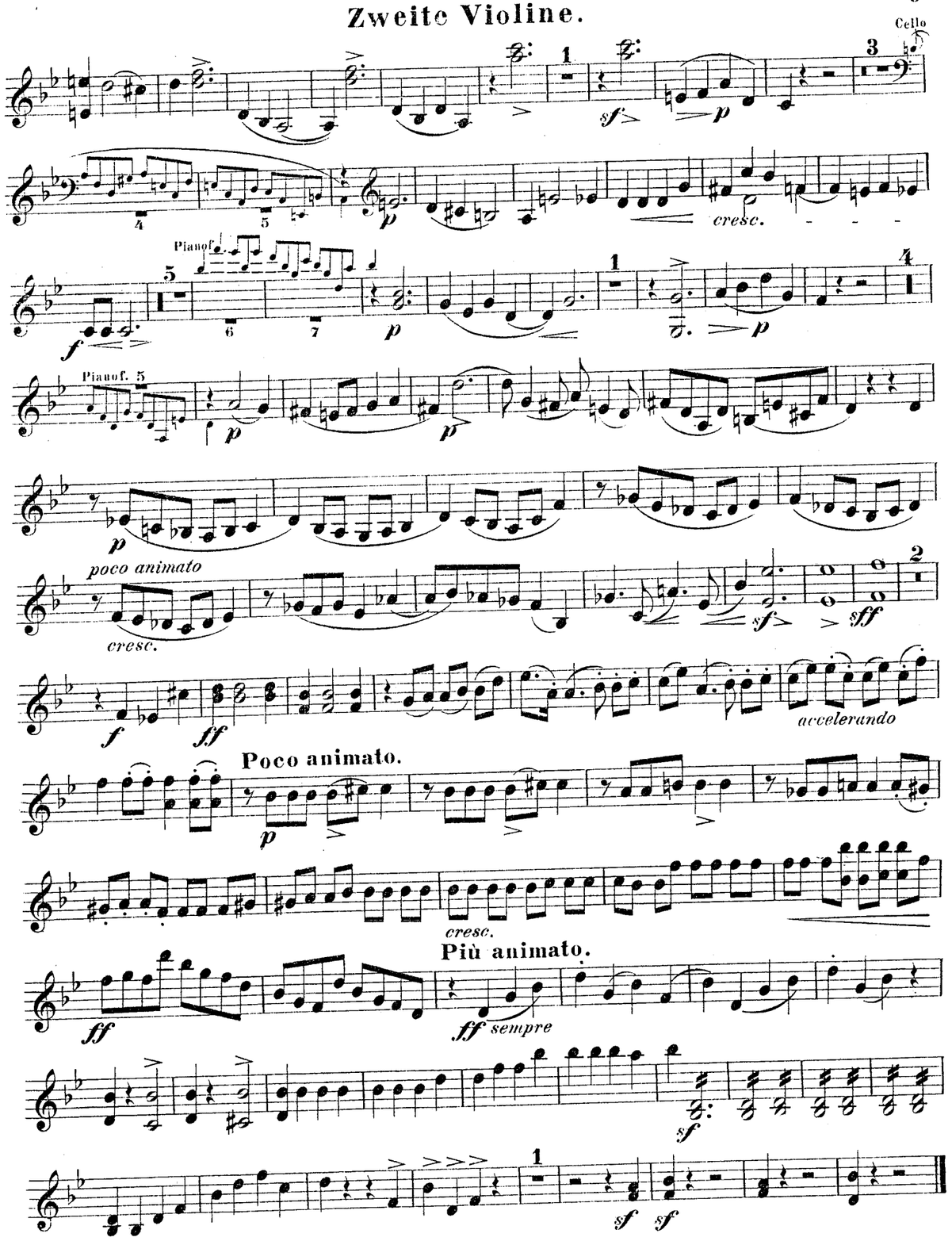

Zweite Violine.

Adagio.

10

tempo

cal. poco

Pianof. *zart*

p *espress.* *p* *p*

cresc. *dim.* *pp* *f*

Andante quasi moderato.

Pianof.

p *p*

pizz.

p *cre - - - scen - - do*

arco

mf *cresc.*

f *sf* *sf* *sf* *sf*

meno

Pianof.

espress.

Tempo I.

poco a poco *p zart*

2

1.Viol.

molto espress. *rall.* *tempo*

Mit Wärme

poco string. *f* *cresc.*

1 **Adagio.**

ff *rit.* 1

Zweite Violine.

1

sf *sf* *sf* *sf*

p dim.

3 1.Viol.

pp 4 *rit.* *f*

a tempo

p *cresc.*

cresc.

rit. *tempo*

f

cresc.

2 *cant.*

pp sempre

2 *cant.*

pp sempre *cant.* *pp*

cant. *cresc.*

espress. *cresc.* 3

Zweite Violine.

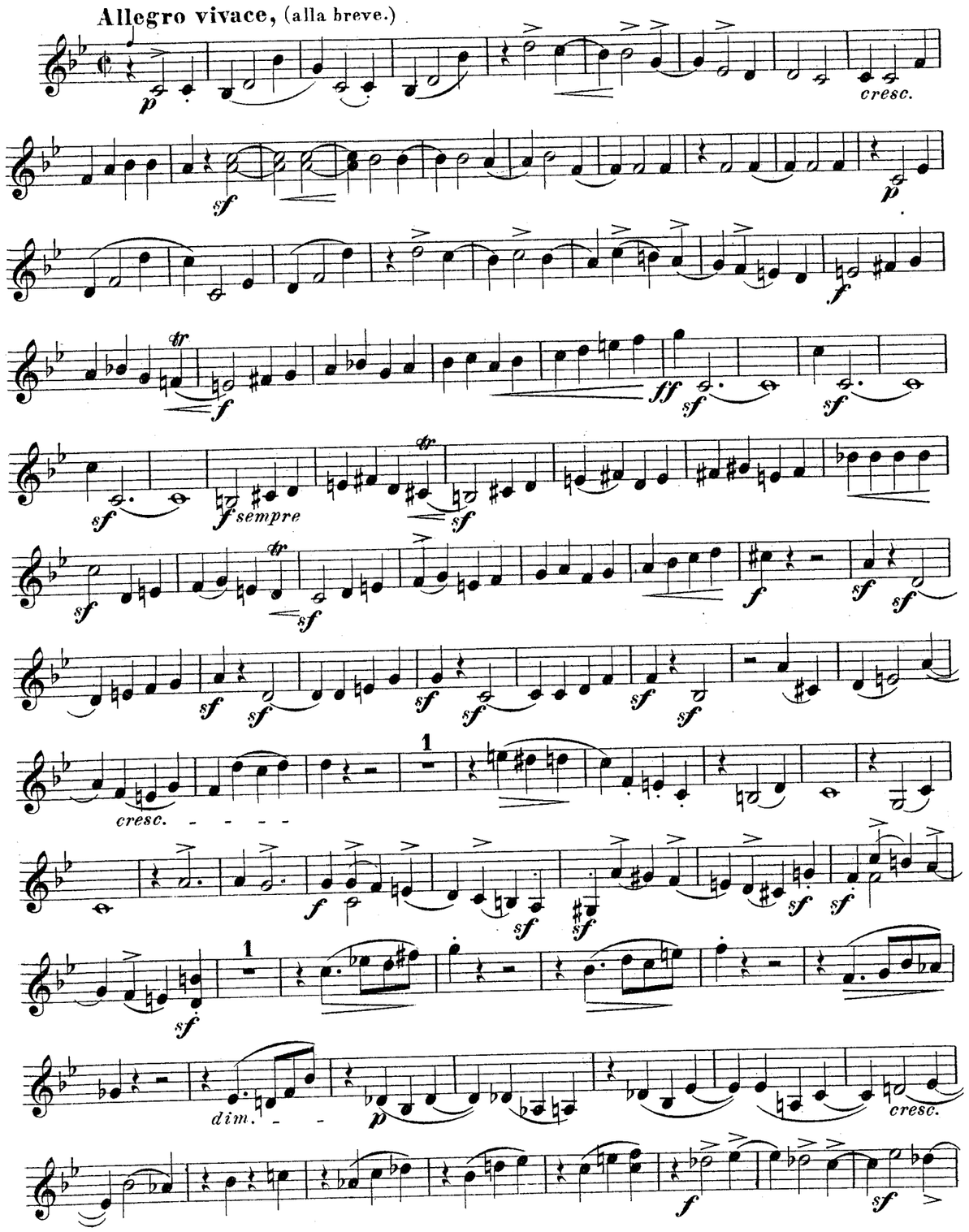

Zweite Violine.

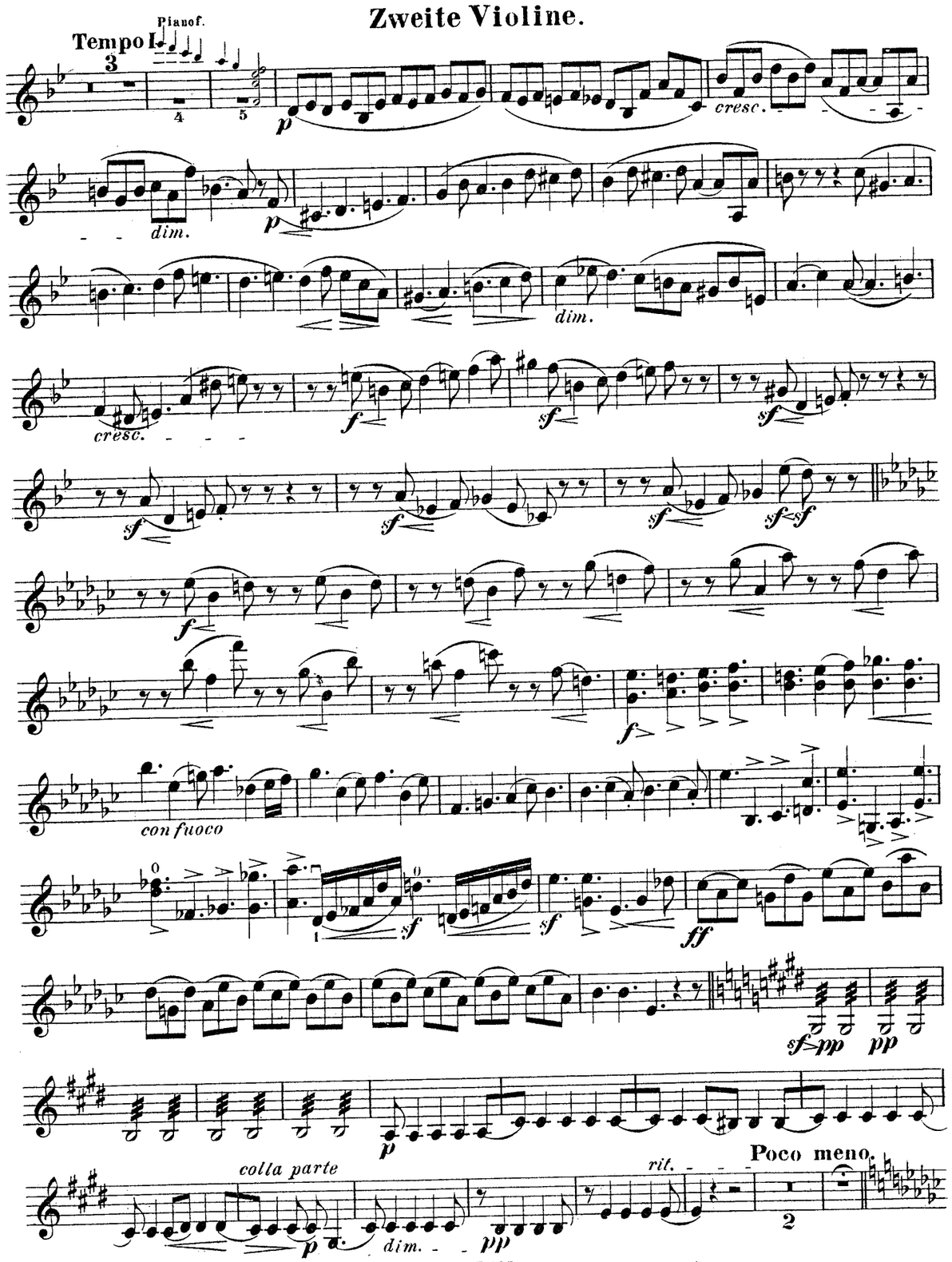

Zweite Violine.

Adagio. (Tempo I.)

1

cant.

p

Cello

Piano

tr

cre - - - f scen - do - - - -

I.Viol.

rall. poco - - tempo

3

ff breit

dimin.

4

cresc. - - - - dim. p

cresc. - - - f con anima

sf sf sf sf sf sf sf sf cresc. sempre

dim.

pp < f breit

I.Viol.

p

Pianof.

rit. tempo

dim.

pp

Piano

ppp

SCHERZO.

Allegretto con spirito.

pizz.

f

arco

p

sf

dimin.

cresc.

f

Zweite Violine.

Trio.

Più vivo.

4

pp

gemüthlich

p

cresc. -

scen - - - - do - - - -

cantabile, espress. molto

caldo

cresc. sempre

espress.

dim.

pp

p

cre - - - scen - - - -

cantabile

do - - - - p < espress. molto

espress.

cresc.

molto espress.

sf

dim.

p

pizz.

f

arco

sf

dim.

p

cresc.

f

ff

dim. - - - p dim.

p dim.

pp

dardGoldmarkGouvyGrädenerGriegGrillGrützmacherHalmHänselHaydnHeidrichHennessyHepworthHéritte-ViardotHermannHerrmannHerzogenbergHeubnerHillerHoffmeisterHofstetterHofmannHohlfeldHummelHurlstoneHüttenbrennerJadassohnJansaJensenJentschJerabekKielKirchnerKlughardtKopylovKörteKrehlKretschmannKreutzerKrommerKrugKudelskiKuhlauLachnerLeeLek
inRüferSauzaySchaffnerScharwenkaSchmittScholzSchuberthSconfrinoShieldSimonettiSokolovSpeyerSpindlerSpohrStamitzStanfordStatkowskiStenhammarStephensStrebenSvendsenTanéievTaubertThiériotThernThomasThuilleUdbyeVanhalVeitVerhulstVierlingVolkmannViottiWalterWeyermannWichmannWilmWolfWolfrumWoodZelenski

MERTON MUSIC

Merton Music is devoted to making neglected string chamber music accessible to players at prices which will positively encourage exploration. There are over 600 works in the catalogue from almost 200 composers, whose names you can search for in the border., All the works are out of copyright and most are out of print and unobtainable from any other source. All can be posted to you direct from the publisher, Theo Wyatt, in London at the following standard price per page of music, post-free; a fraction of the price of commercial publications:

U.K.	£0.10
U.S.A	$0.20
Germany	€0,20
Holland	€0,20
Australia	A$0.35
Sweden	SEK1.50

The music is supplied in parts ready for the music stand on 100gsm A3 paper in a 160gsm cover, For many of these works separate scores are available.

For a free 16pp. catalog containing an order form and full instructons on how to pay in your own currency contact one of the following:

Australia
Stephanie Hicks, 21 Bally Street, Kelvin Grove, Queensland 4059
Phone: (07) 3352 5576 Fax: (07) 3258 6444
e-mail: stephanie_hicks@freehills.com.au

Germany
Wolfgang Schreiber, Franz-Schubert-Str. 12/1 69168 Wiesloch
Phone: 06222/385117 Fax: 06222/385119 e-mail: wolfg@ngi.de

Holland
Caroline Bouwman, Hobbemastraat 6''', 1071 ZA Amsterdam Phone: 020 6737943
e-mail: caroline_willem@hotmail.com

Sweden
John Teague, Wivalliusgatan 15, 7tr. 11260 Stockholm Phone: 08-6188486
Fax: 08-6185407 e-mail: john.teague@telia.com

U.S.A.
Meriel Ennik, 811 Seaview Drive, El Cerrito CA 94530 Phone: 510 527 6620
e-mail: mertonusa@yahoo.com

U.K.
Theo Wyatt, 8 Wilton Grove, London SW19 3QX Phone/Fax: 020 8540 2708
e-mail: mertonmusic@argonet.co.uk

(Prices current 1.1.02)

BreeBruniBungertBuonamiciCarreñoCherubiniChevillardChvalaColeridge-TaylorCremontCuiDareDavidDavidovDessoffDittersdorfDobrzynskiDontDotzauerDraesekeEllertonErnstFescaFétisFibichFinkFuchsGadeGanzGebelGernsheimGo
NovacekOlanderOnslowOrellanaOuseleyParryPergerPerryPleyelPössingerPrägerProutPuchatRaffRaimondiRehbaumReinagleReineckeReissigerReussRheinbergerRichterRiemannRiesRimskyKorsakovRodeRombergRosenhainRubinstein
AbacoAlquenAmbrosioArenskyAspImayerAulinBargielBarnekowBarnettBazziniBendlBennettBergerBertiniBischoffBlancBlumenthalBoellyBoisdeffreBrambach
LiebeskindLindbladLindpaintnerLitolffLuiginiLuxMaconMacfarrenMallingMannsMaysederMicaMoliqueMojMoniuszkoNachezNápravníkNaumannNorman

QUINTETT.

Bratsche.

Carl Goldmark, Op.30.

Allegro vivace.

Bratsche.

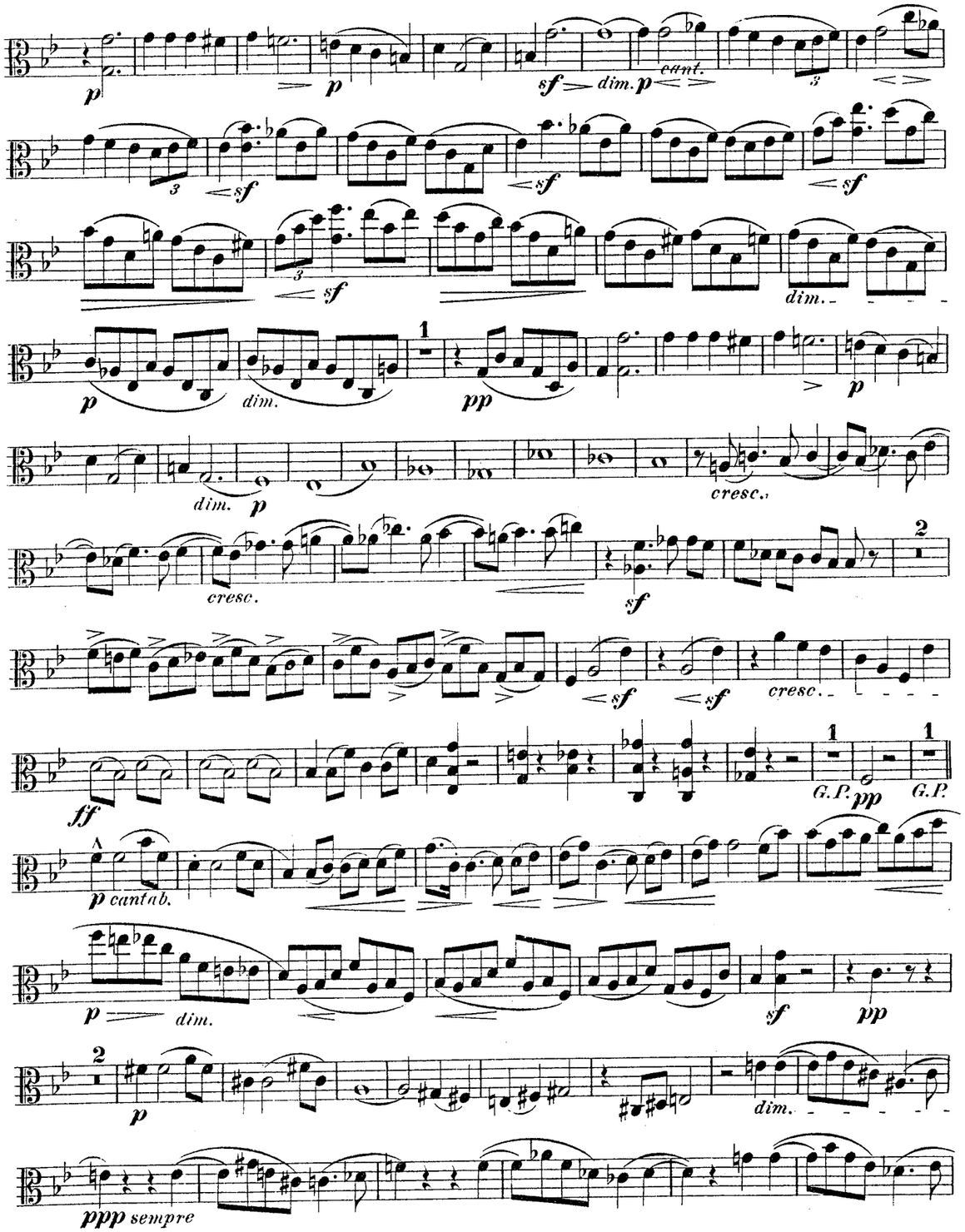
p
p
sf
dim.
p
cant.
3
sf
sf
sf
3
sf
dim.
1
p
dim.
pp
p
dim.
p
cresc.
cresc.
2
sf
sf
sf
cresc.
ff
1
G.P.
pp
1
G.P.
A
p cantab.
p
dim.
sf
pp
2
p
dim.
ppp sempre

Bratsche.

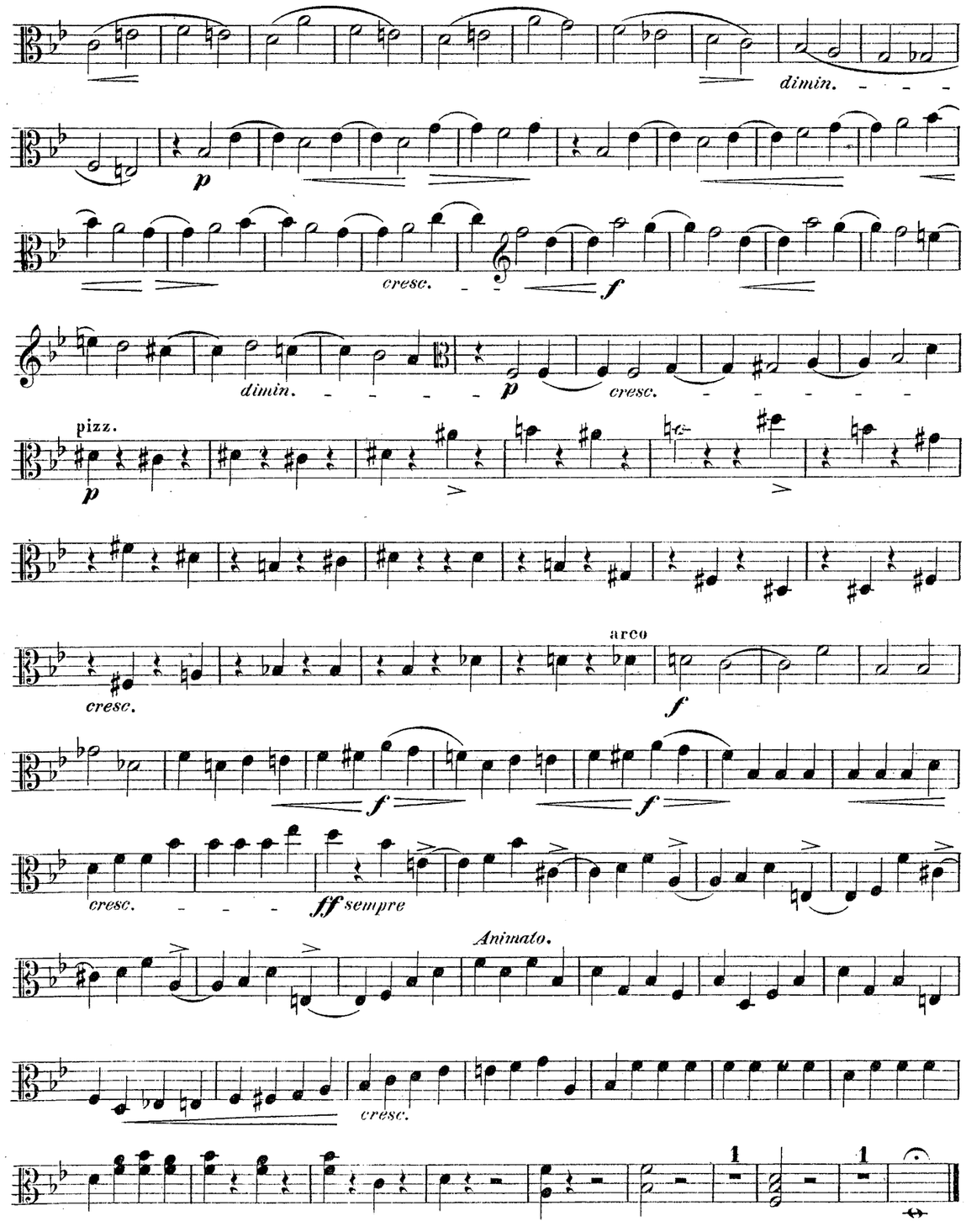

Bratsche.

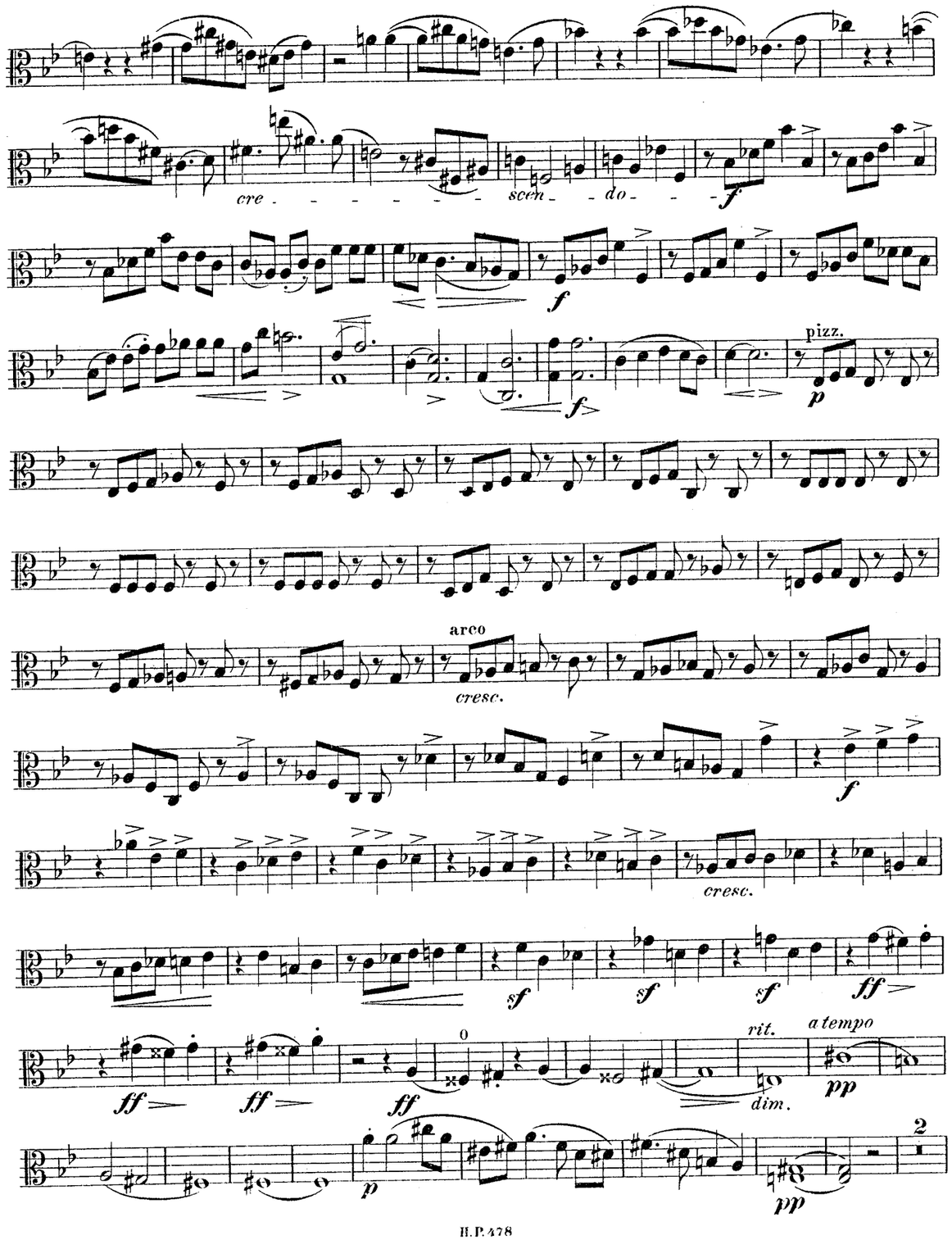

Bratsche.

pp pp p

con anima

ff cresc. - -

cresc. sempre

ff sf sf ff sempre ten.

di - - mi - - mu - - do

rit. - - - - - tempo

dim. - - pp p e dolce

p dim. f

sf sf sf sf

sf dim. p cant.

sf sf sf

Bratsche.

f sf f sf

sf sf f sf sf

p dimin.

3 4 rit. a tempo

pp I. Viol. f

p cresc.

cresc.

rit. tempo

pesante espress. molto

f p cresc.

sf

p

f dimin. p

cal. poco **Poco animato.**

4 p 3

Bratsche.

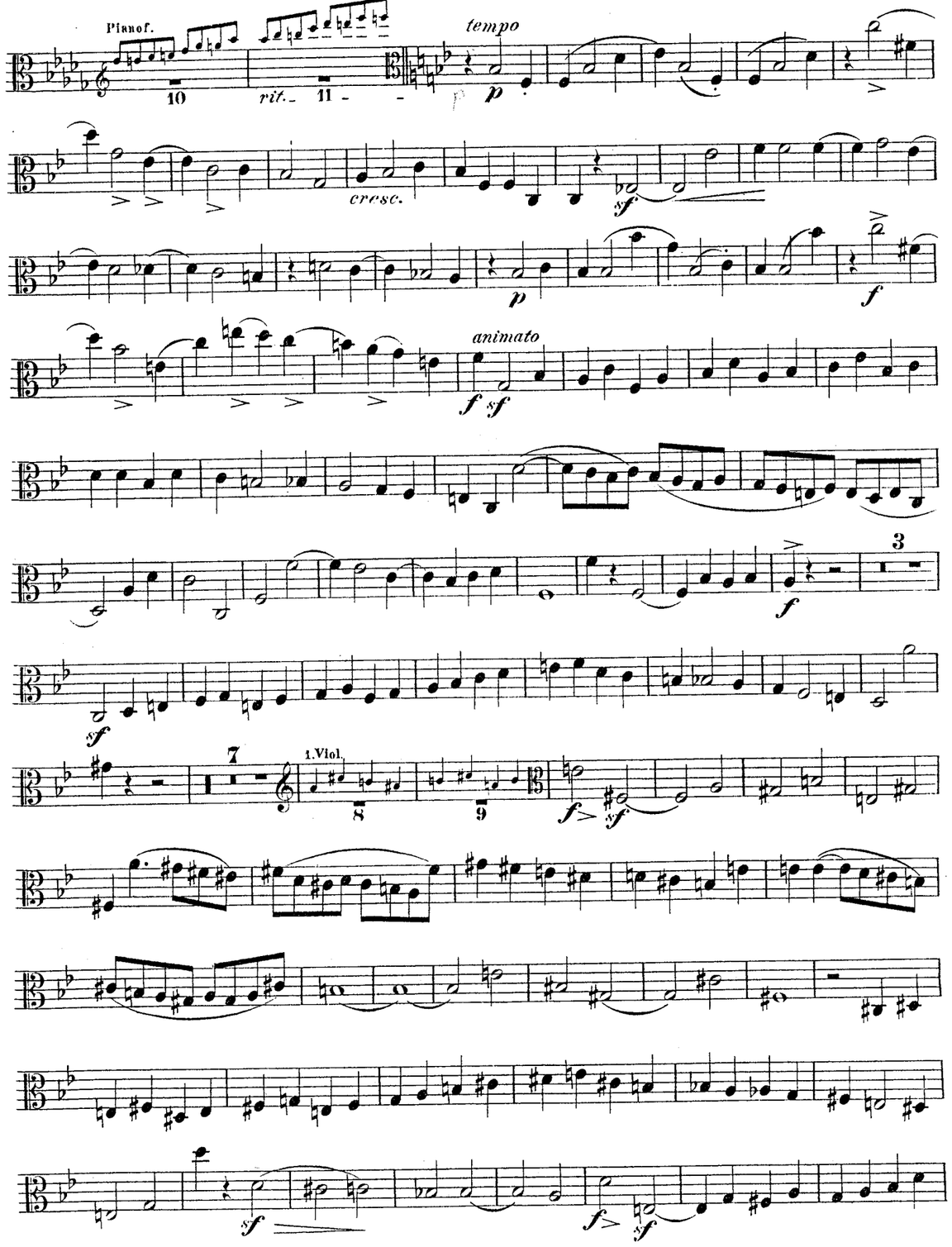

Bratsche.

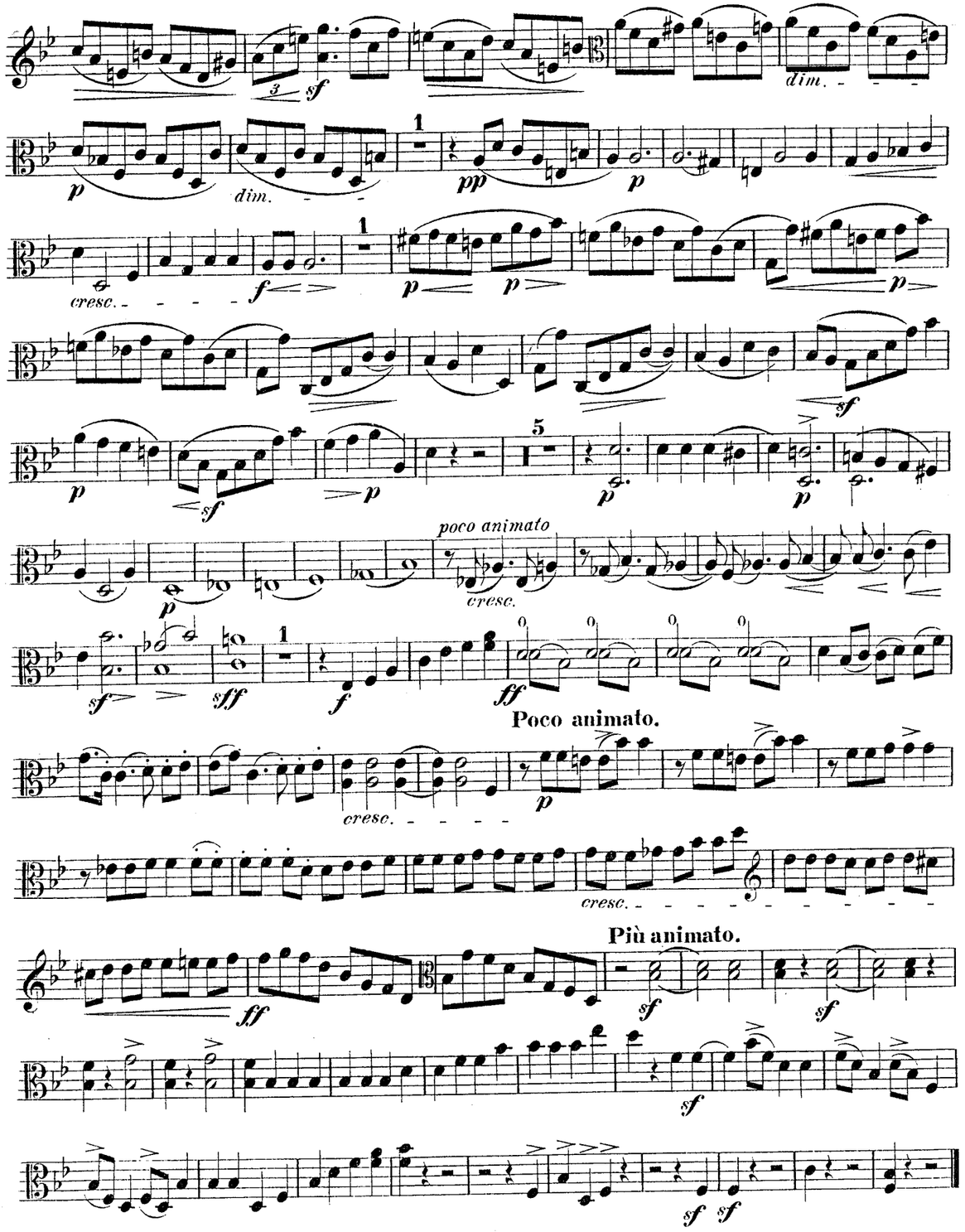

Bratsche.

Adagio.

10

cal. poco tempo

1. Viol.

pp

cresc.

dim. pp

Andante quasi moderato.

breit

Pianof.

p

pizz.

arco

cresc.

mf

cresc.

f

sf sf sf sf

meno poco a poco

Tempo I.

Pianof.

zart

espress.

p

rall. tempo

dim. pp

p

poco string.

f cresc.

rit. Adagio.

ff

Bratsche.

sf

dim.

p

pp

3

1. Viol.

a tempo

f

p

cresc.

cresc.

rit.

tempo

f

espress. molto

p

cresc.

cant.

pp sempre

cant.

pp

cant.

cresc.

cresc.

1

zart

p

cresc.

f f sf sf sf

dim.

pp sempre

cresc.

9

sf sf sf sf f sempre sf sf

Bratsche.

Allegro vivace, (alla breve.)

p *cresc.* *sf* *p* *f* *tr* *f* *ff* *sf* *sf* *sf* *f sempre* *tr* *sf* *tr* *sf* *f* *sf* *f* *cresc.* *f* *sf* *sf* *sf* *sf* *dim.* *p* *cresc.* *f* *sf* *sf* *sf* *sf*

Bratsche.

Tempo I. Pianof.

3 4 5 *p* *cresc.* 2 *dim.* *p* *dim.* *cresc.* *f* *sf* *sf* *sf* *f* *f* *con fuoco* *ff* *sf>pp* *pp* *p* *p* *colla parte* *dim.* *pp* *rit.* **Poco meno.** 2

Bratsche.

Adagio (Tempo I.) *rall. poco tempo* I. Viol.

11 1 1 2 3

p

espress. *p* *p* *p*

cresc. *dimin.* *pp*

cresc. *f* *sf*

sf *sf* *sf* *sf* *sf* *sf* *cresc. sempre*

dimin. *pp* *breit* *f*

2 *rit.* *tempo* 2

p *pp* *dimin.* *ppp*

SCHERZO.

Allegretto con spirito.

pizz. arco pizz. arco

f *p* *sf*

dim. *p* *cresc.* pizz. arco 1

f

Trio.

pp **Più vivo.**

gemüthlich

p *cre - - - - - scen - -*

Bratsche.

do *p*

cresc. sempre

dimin. *pp*

p *cre - - - - - scen - - - - - do - - - - - p*

cresc. *dimin.*

Tempo I.

pizz. arco pizz.

p *p* *f*

arco *sf*

dimin. *p* *cresc.* *f* pizz.

arco *sff* *sff* *sf*

dimin. *p* *dimin.* *p* *dimin.* pizz. arco *pp*

GodardGoldmarkGouvyGrädenerGriegGrillGrützmacherHalmHänselHaydnHeidrichHennessyHepworthHéritte-ViardotHermannHerrmannHerzogenbergHeubn
RüferSauzaySchaffnerScharwenkaSchmittScholzSchuberthScontrinoShieldSimonettiSokolovSpeyerSpindlerSpohrStamitzStanfordStatkowskiStenh
erHillerHoffmeisterHoffstetterHofmannHohlfeldHummelHurlstoneHüttenbrennerJadassohnJansaJensenJentschJerabekKielKirchnerKlughardtKopylovKörteKrehlKretschmannKreutzerKrommerKrugKudelskiKuhlauLachnerLeeLek
ammarStephensStrebenSvendsenTanéievTaubertThiériotThernThomasThuilleUdbyeVanhalVeitVerhulstVierlingVolkmannViottiWalterWeyermannWichmannWilmWolfWolfrumWoodZelenski
BreeBruniBungertBuonamiciCarreñoCherubiniChevillardChvalaColeridge-TaylorCremontCuiDareDavidDavidovDessoffDittersdorfDobrzynskiDontDotzauerDraesekeEllertonErnstFescaFétisFibichFinkFuchsGadeGanzGebelGernsheimG
NovacekOlanderOnslowOrellanaOuseleyParryPergerPerryPleyelPössingerPrägerProutPuchatRaffRaimondiRehbaumReinagleReineckeReissigerReussRheinbergerRichterRiemannRiesRimskyKorsakovRodeRombergRosenhainRubinstein
AhacoAlquenAmbrosioArenskyAsplmayerAulinBargielBarnekowBarnettBazziniBendlBennettBergerBertiniBischoffBlancBlumenthalBoëlyBoisdeffreBrambach
uLiebeskindLindbladLindpaintnerLitolffLuiginiLuxMacanMacfarrenMallingMannsMaysederMicaMoliqueMojaMoniuszkoNachezNapravnikNaumannNorman

MERTON MUSIC

Merton Music is devoted to making neglected string chamber music accessible to players at prices which will positively encourage exploration. There are over 600 works in the catalogue from almost 200 composers, whose names you can search for in the border., All the works are out of copyright and most are out of print and unobtainable from any other source. All can be posted to you direct from the publisher, Theo Wyatt, in London at the following standard price per page of music, post-free; a fraction of the price of commercial publications:

U.K.	£0.10
U.S.A	$0.20
Germany	€0,20
Holland	€0,20
Australia	A$0.35
Sweden	SEK1.50

The music is supplied in parts ready for the music stand on 100gsm A3 paper in a 160gsm cover, For many of these works separate scores are available.

For a free 16pp. catalog containing an order form and full instructons on how to pay in your own currency contact one of the following:

Australia
Stephanie Hicks, 21 Bally Street, Kelvin Grove, Queensland 4059
Phone: (07) 3352 5576 Fax: (07) 3258 6444
e-mail: stephanie_hicks@freehills.com.au

Germany
Wolfgang Schreiber, Franz-Schubert-Str. 12/1 69168 Wiesloch
Phone: 06222/385117 Fax: 06222/385119 e-mail: wolfg@ngi.de

Holland
Caroline Bouwman, Hobbemastraat 6''', 1071 ZA Amsterdam Phone: 020 6737943
e-mail: caroline_willem@hotmail.com

Sweden
John Teague, Wivalliusgatan 15, 7tr. 11260 Stockholm Phone: 08-6188486
Fax: 08-6185407 e-mail: john.teague@telia.com

U.S.A.
Meriel Ennik, 811 Seaview Drive, El Cerrito CA 94530 Phone: 510 527 6620
e-mail: mertonusa@yahoo.com

U.K.
Theo Wyatt, 8 Wilton Grove, London SW19 3QX Phone/Fax: 020 8540 2708
e-mail: mertonmusic@argonet.co.uk

(Prices current 1.1.02)

QUINTETT.

Violoncell.

Carl Goldmark, Op. 30.

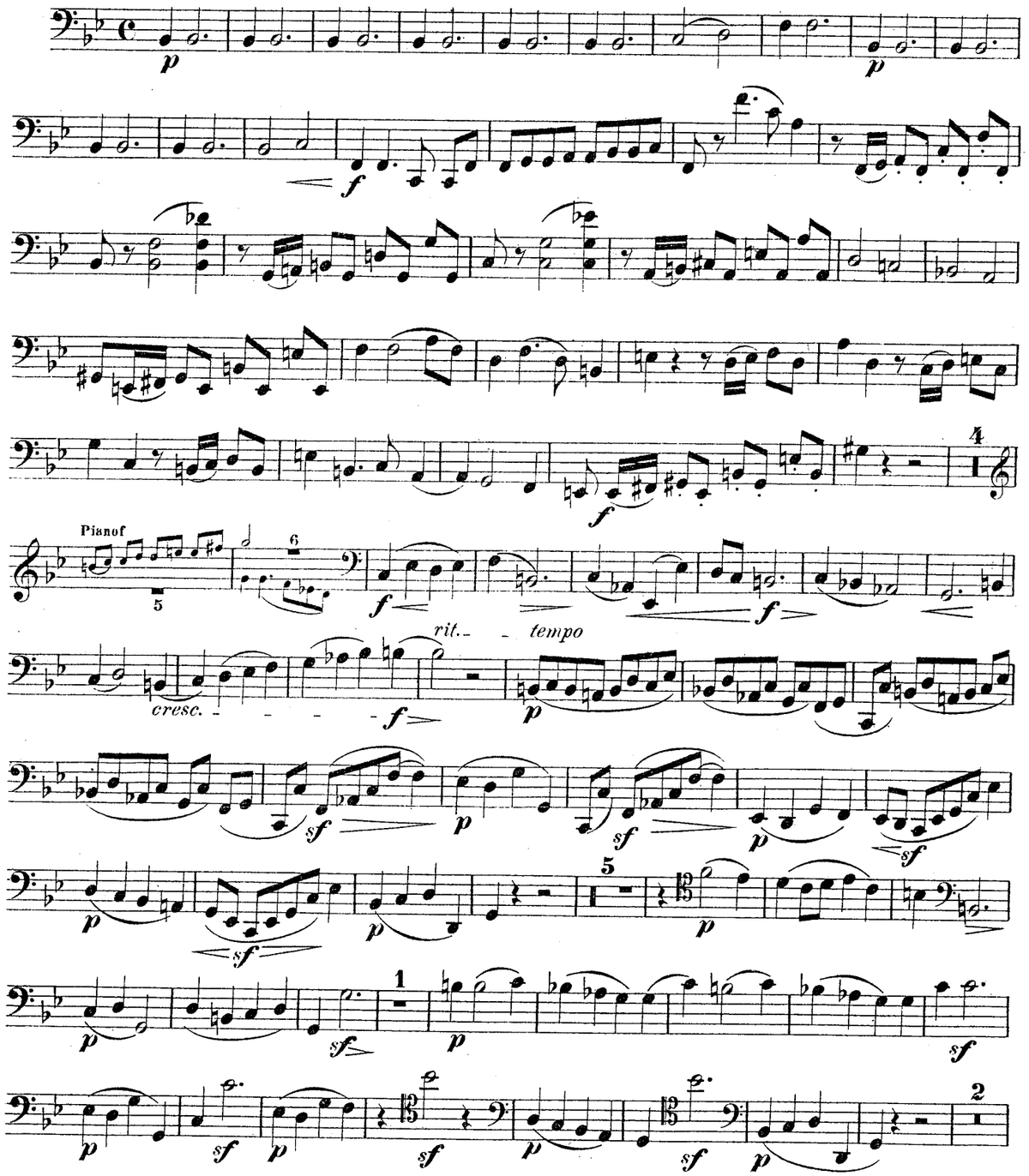

Violoncell.

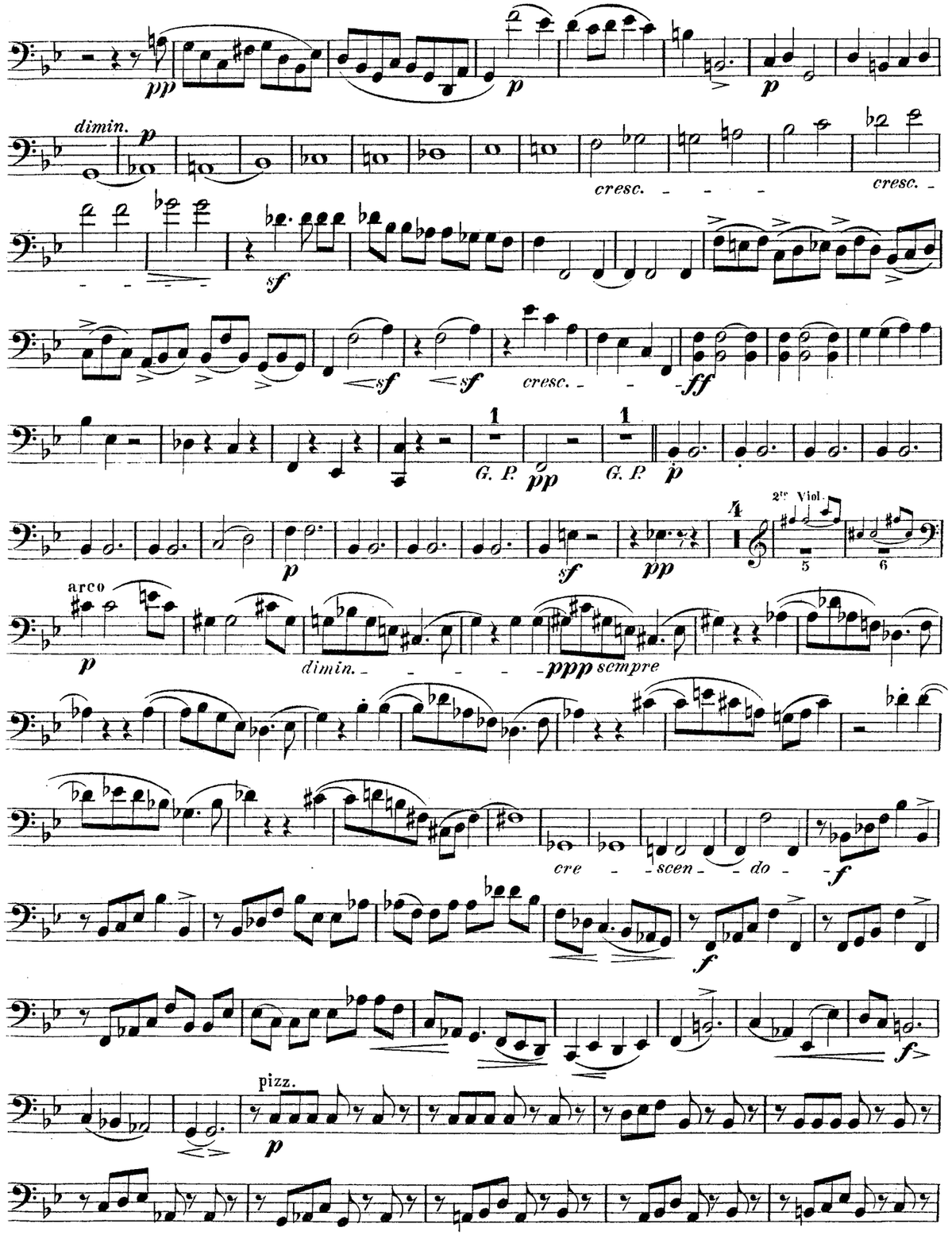
pp
p
dimin.
cresc.
sf
ff
G. P.
2te Viol.
arco
dimin.
ppp sempre
cre - scen - do
pizz.

Violoncell.

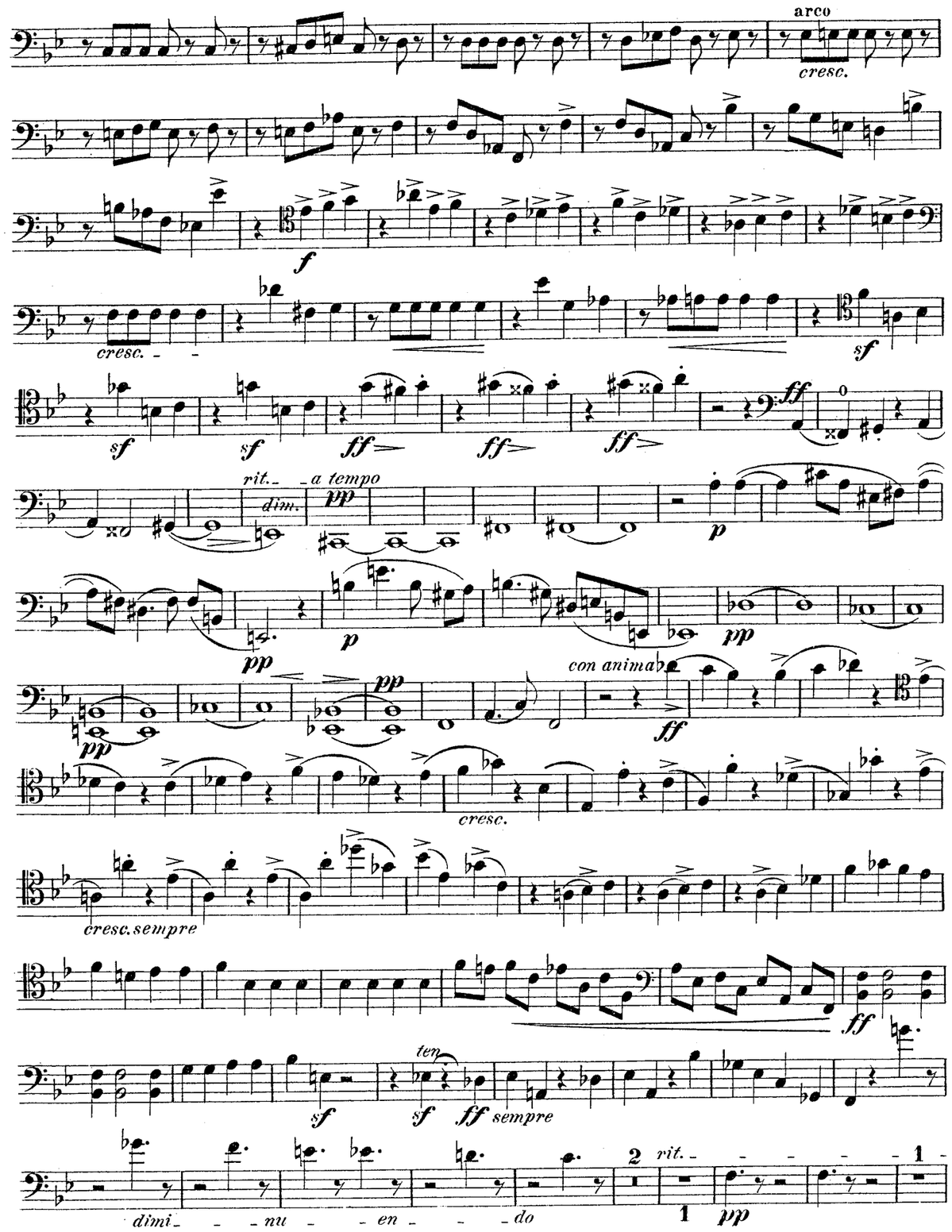
arco
cresc.
f
cresc.
sf
sf
sf
ff
ff
ff
ff
rit.
a tempo
dim.
pp
p
p
pp
pp
pp
con anima
ff
cresc.
cresc. sempre
ff
ten
sf
sf
ff sempre
dimi - nu - en - do
2
rit.
1
pp
1

Violoncell.

tempo

p *p* *f* *sf* *sf* *sf* *sf>* *p* *sf>* *p* *pp* *p* *cresc.* *f* *p* *p* *sf* *p* *p* *p* *poco animato* *cresc.* *sf>* *sfff* *f* *fff*

Poco animato.

accel. *p* *cresc.*

Violoncell.

f *dimin.* *p*

Poco animato.

call.poco *p* *sf* *cresc.* *f* *dimin.* *p* *cresc.* *pp* pizz.

arco

cresc. *f* *f* *cresc.* *Animato.* *fff sempre* *cresc.*

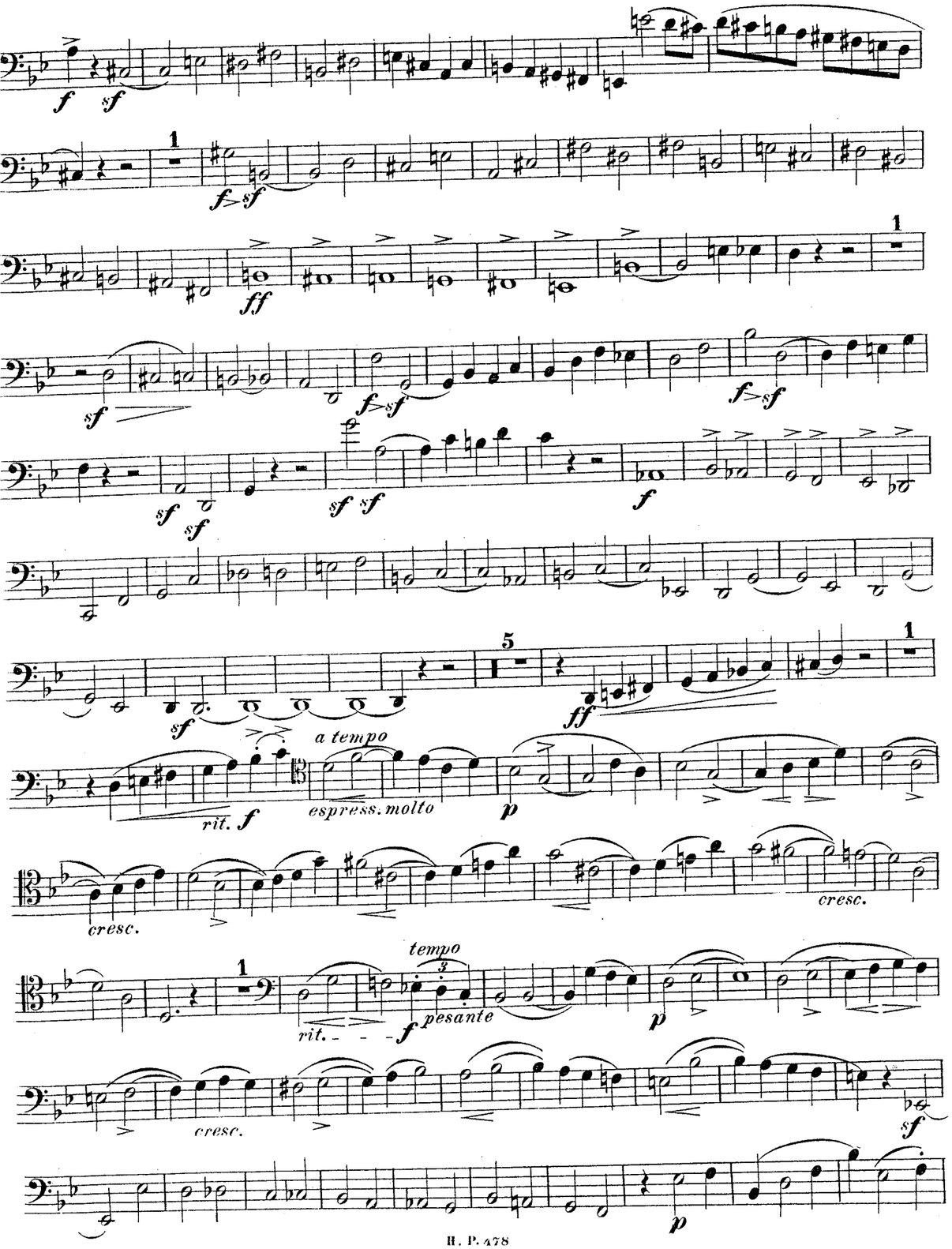
a tempo
espress. molto
rit.
cresc.
tempo
pesante

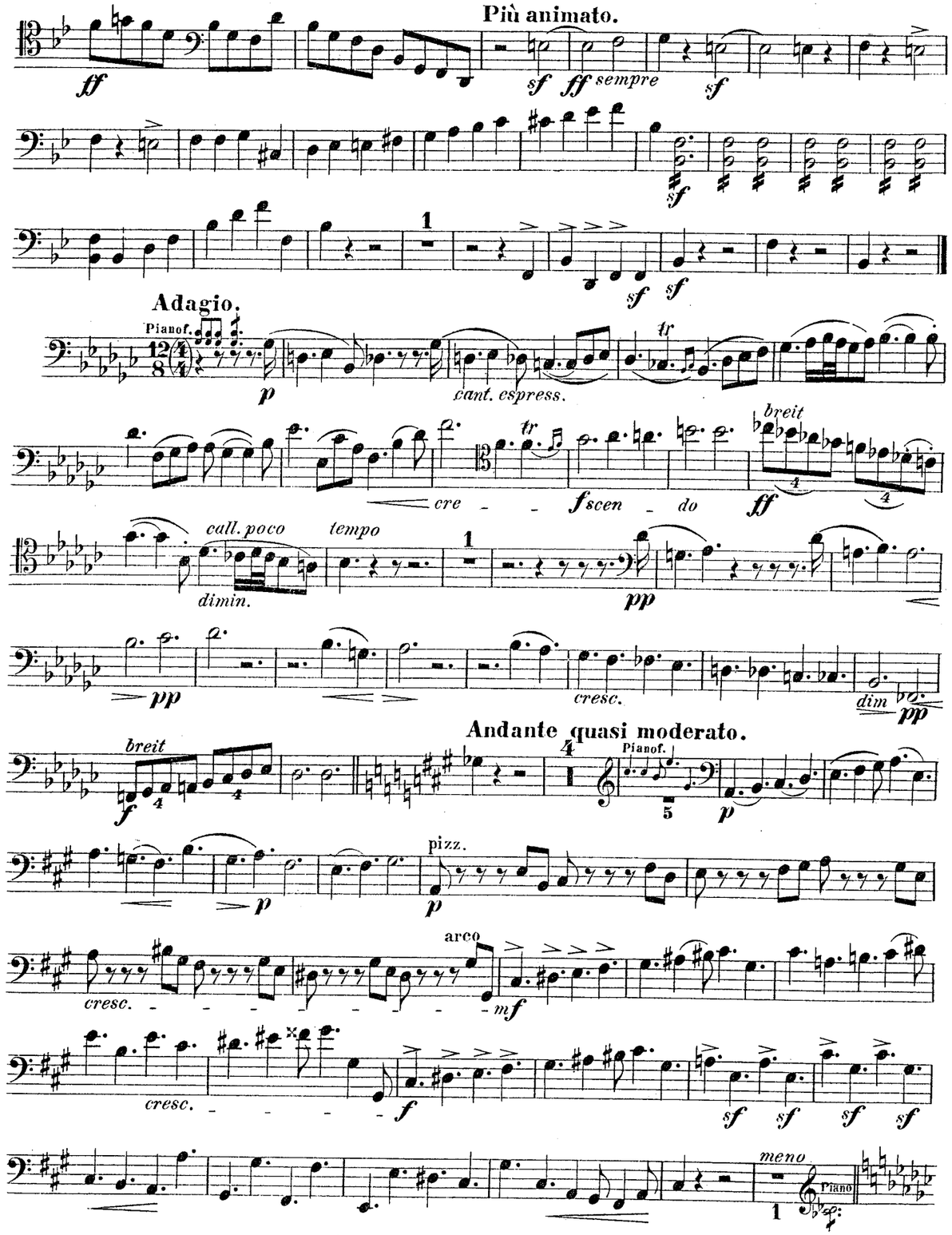
Più animato.
sempre
Adagio.
Pianof.
cant. espress.
cre - - f scen - do
breit
call. poco
tempo
dimin.
cresc.
dim
Andante quasi moderato.
Pianof.
pizz.
arco
meno
Piano

Violoncell.

poco a poco **Tempo I.**

1 2te Viol. pizz. 1te Viol. Pianof. molto espress.

rall. tempo

poco string.

Adagio. **Tempo I.** Pianof.

rit. cresc. dimin.

dimin. cresc.

con fuoco

Violoncell.

cresc. cresc. cre - - - - - scen - - - - - do - - - dimin. pp sempre cresc.

Pianof. rit. tempo cresc. animato 1te Viol.

Violoncell.

f *sf* *sf* *sf* *sf* *sf* *dim.* *p* *cresc.* *f* *sf* *sf* *sf* *sf* *sf* *ff* *rit.* *f*

a tempo *espress.molto* *p* *cresc.* *cresc.* 1

rit. *a tempo* *f pesante* *p* *cresc.* 4

1te Viol. *cant.* *pp sempre* *cant.* *cant.* *pp*

ff *sf>pp* *pp* *p* *p* *colla parte* *dimin.* *pp*

Poco meno. *rit.* Pianof. **Adagio.** (Tempo I.) *p*

1te Viol. *p* *cre* *f scen* *do*

breit *ff* *rall. poco* *dim.* *tempo*

cresc. *dimin.* *pp*

cresc. *f* *sf* *sf* *sf* *sf* *sf* *sf* *sf* *sf* *cresc. sem*

pre *dim.* *pp* *f* *breit*

Pianof. *rit.* *pp* *tempo* *dimin.* *ppp*

Violoncell.

SCHERZO.

Allegretto con spirito.

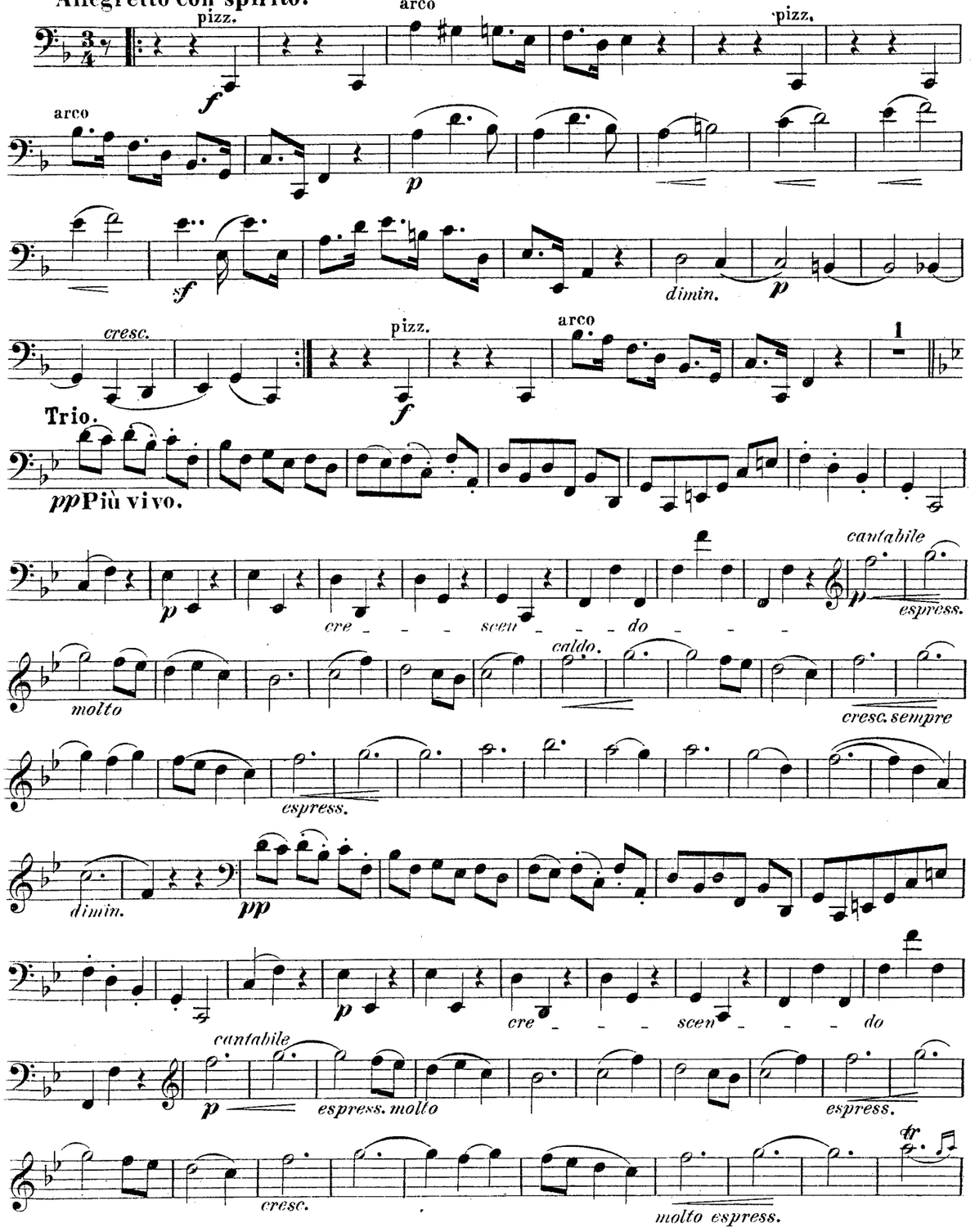

Violoncell.

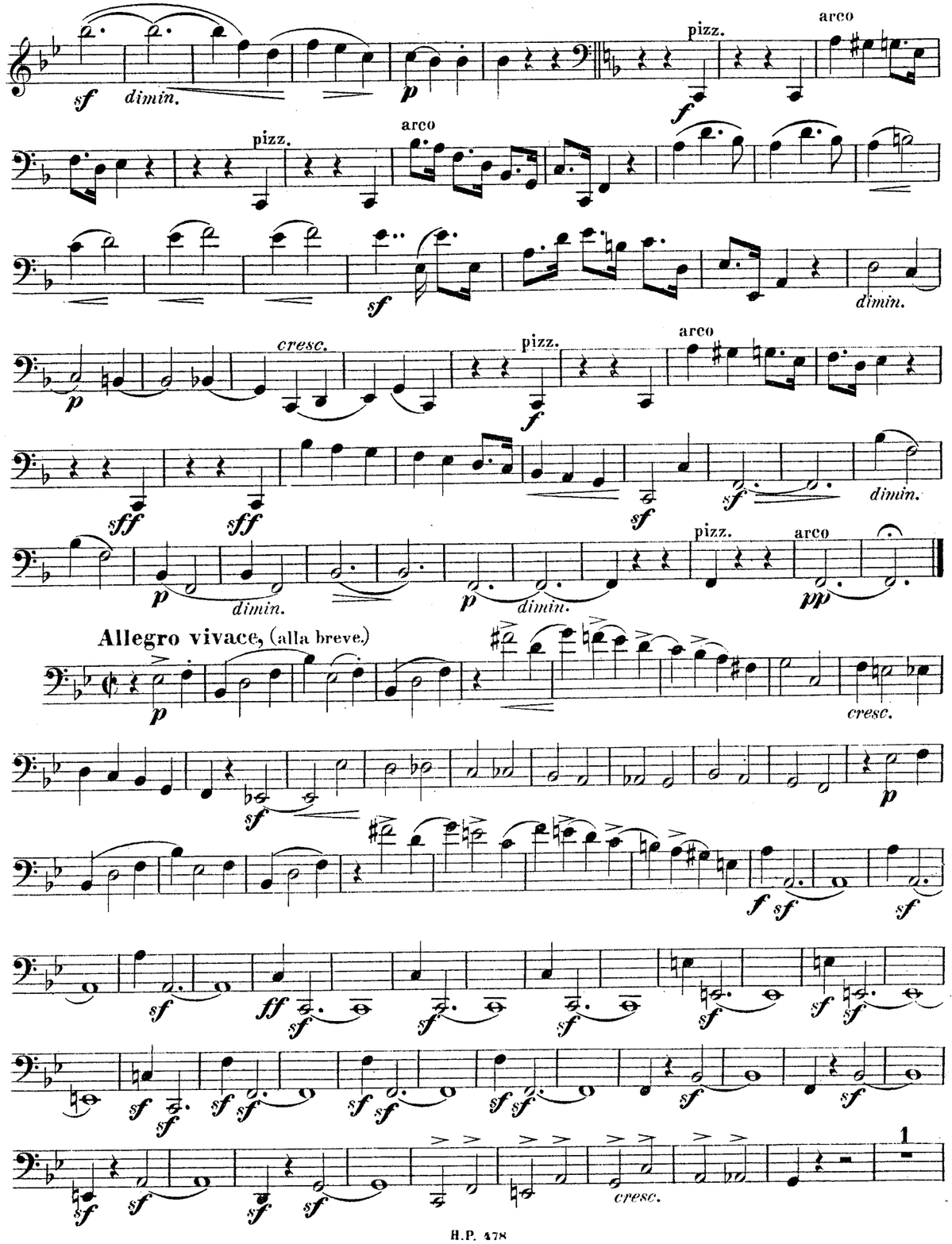

QUINTETT

für

zwei Violinen, Bratsche, Violoncell

und

Pianoforte

von

CARL GOLDMARK.

Op. 30.

Ausgabe in Partitur und Stimmen.

Ausgabe für Pianoforte zu vier Händen

(von F. Gustav Jansen.)

Entered at Stationers Hall. Déposé.

Eigenthum des Verlegers für alle Länder.

SCHWEERS & HAAKE IN BREMEN.

MERTON COPYING
SERVICE
8 Wilton Grove, London SW19 3QX
Phone/Fax: 020 8540 2708
e-mail: mertonmusic@argonet.co.uk
No. 5722.

QUINTETT

für

zwei Violinen, Bratsche, Violoncell

und

Pianoforte

von

CARL GOLDMARK.

Op. 30.

Ausgabe in Partitur und Stimmen.

Ausgabe für Pianoforte zu vier Händen

(von F. Gustav Jansen.)

Entered at Stationers Hall. Déposé.

Eigenthum des Verlegers für alle Länder.

SCHWEERS & HAAKE IN BREMEN.

MERTON COPYING
SERVICE
8 Wilton Grove, London SW19 3QX
Phone/Fax: 020 8540 2708
e-mail: mertonmusic@argonet.co.uk
No. 5722.