Humoreske

Op.20

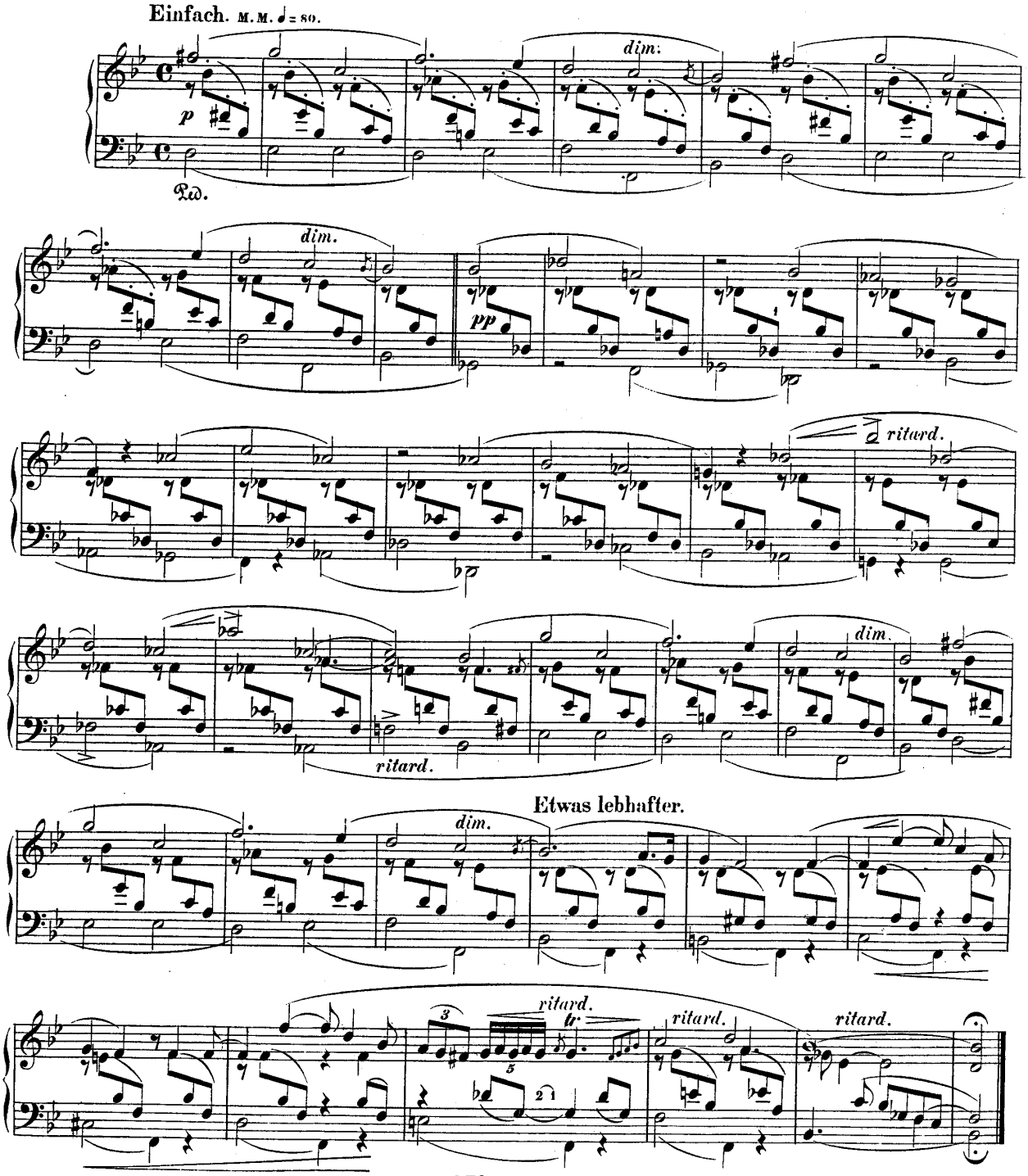

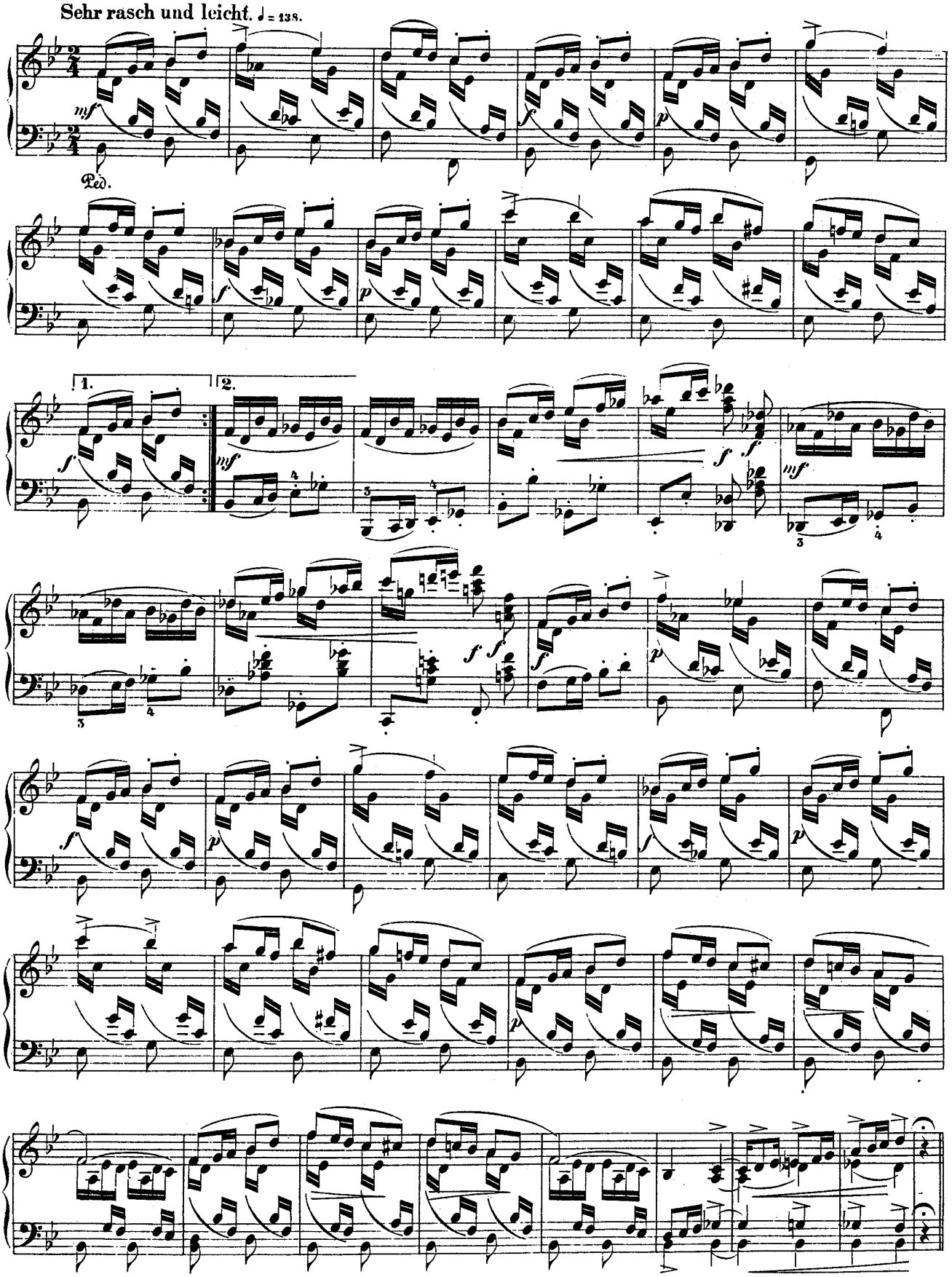
Sehr rasch und leicht. ♩ = 138.
Ped.
1.
2.

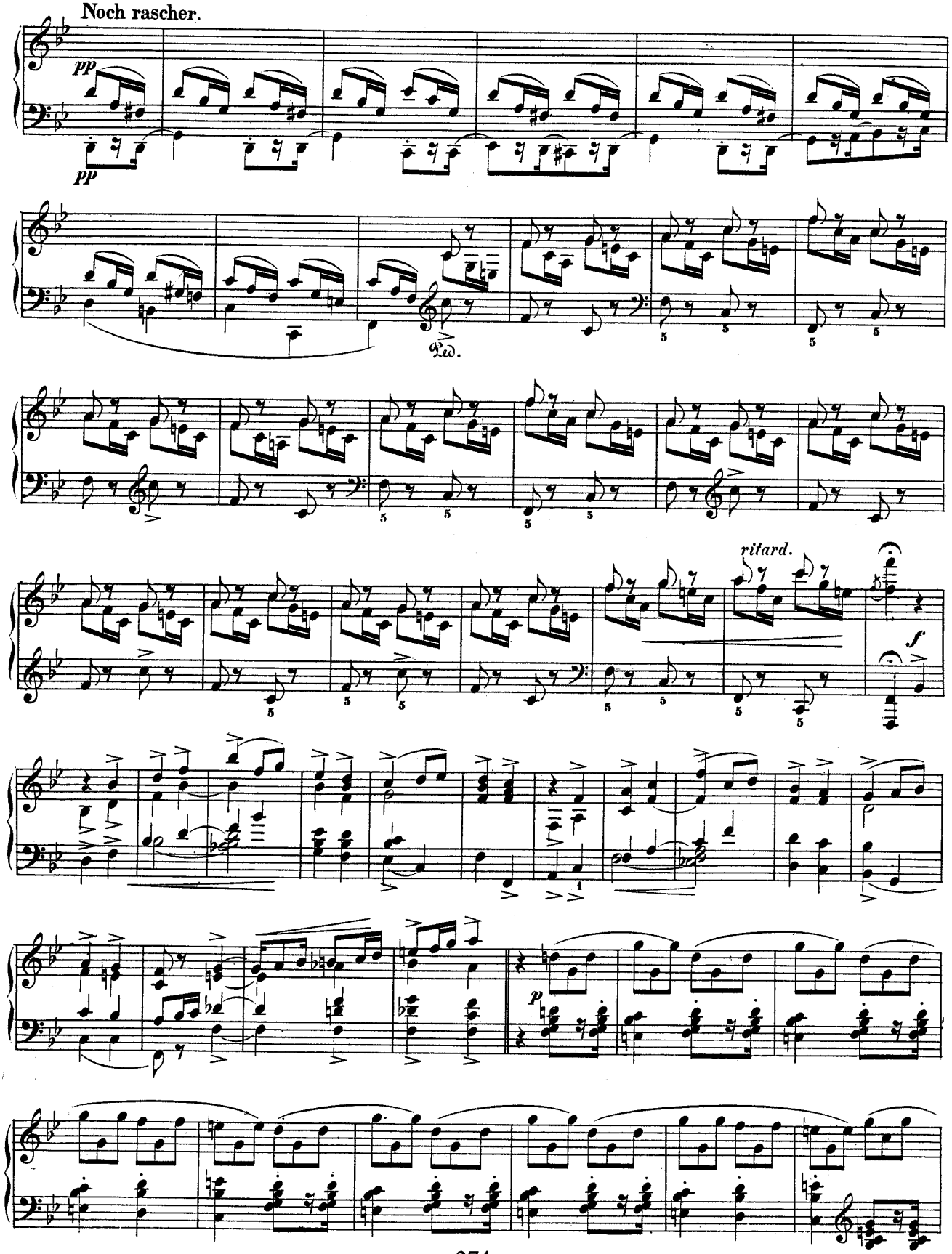
Noch rascher.
pp
pp
Ped.
ritard.
f
p

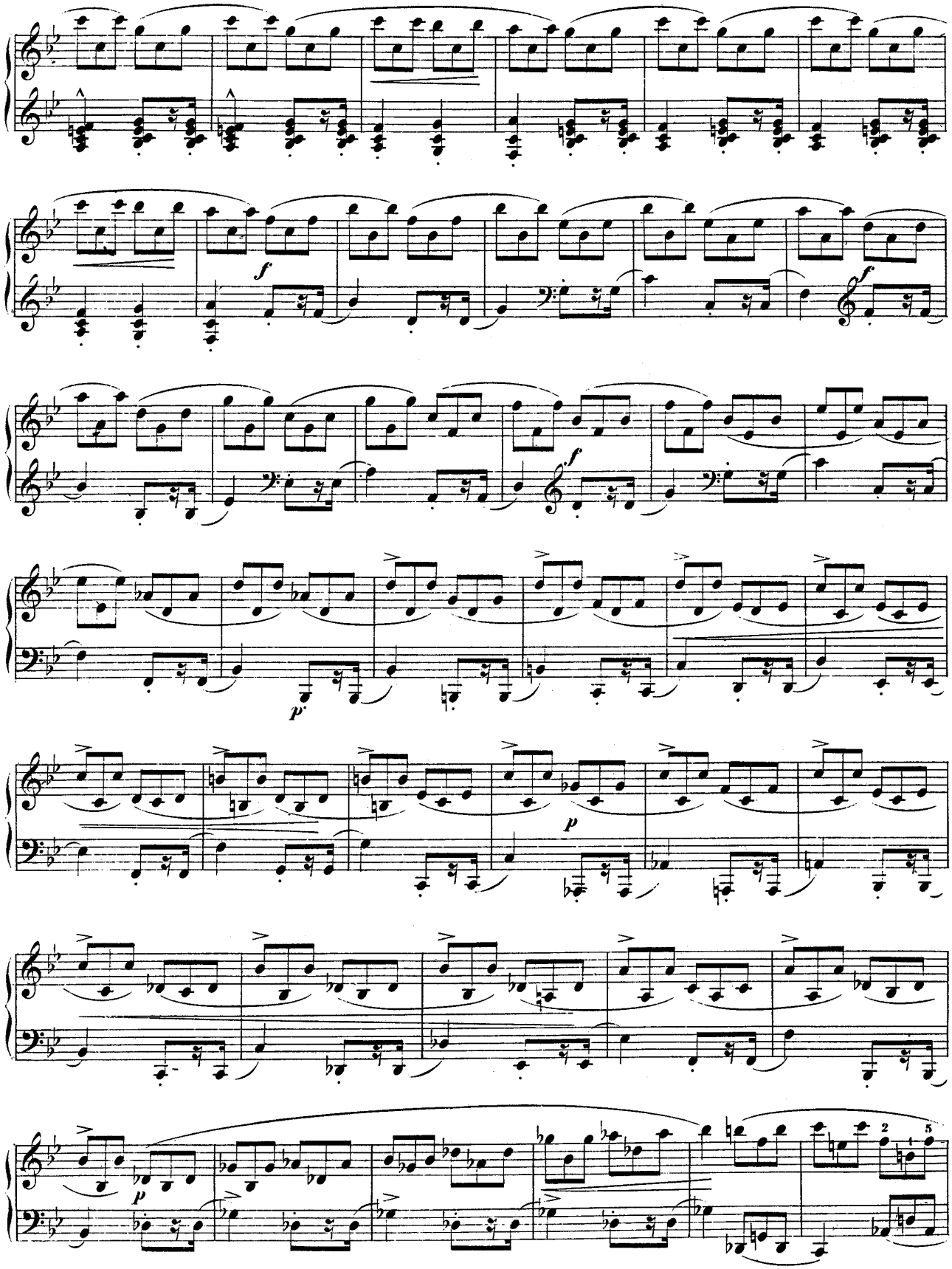

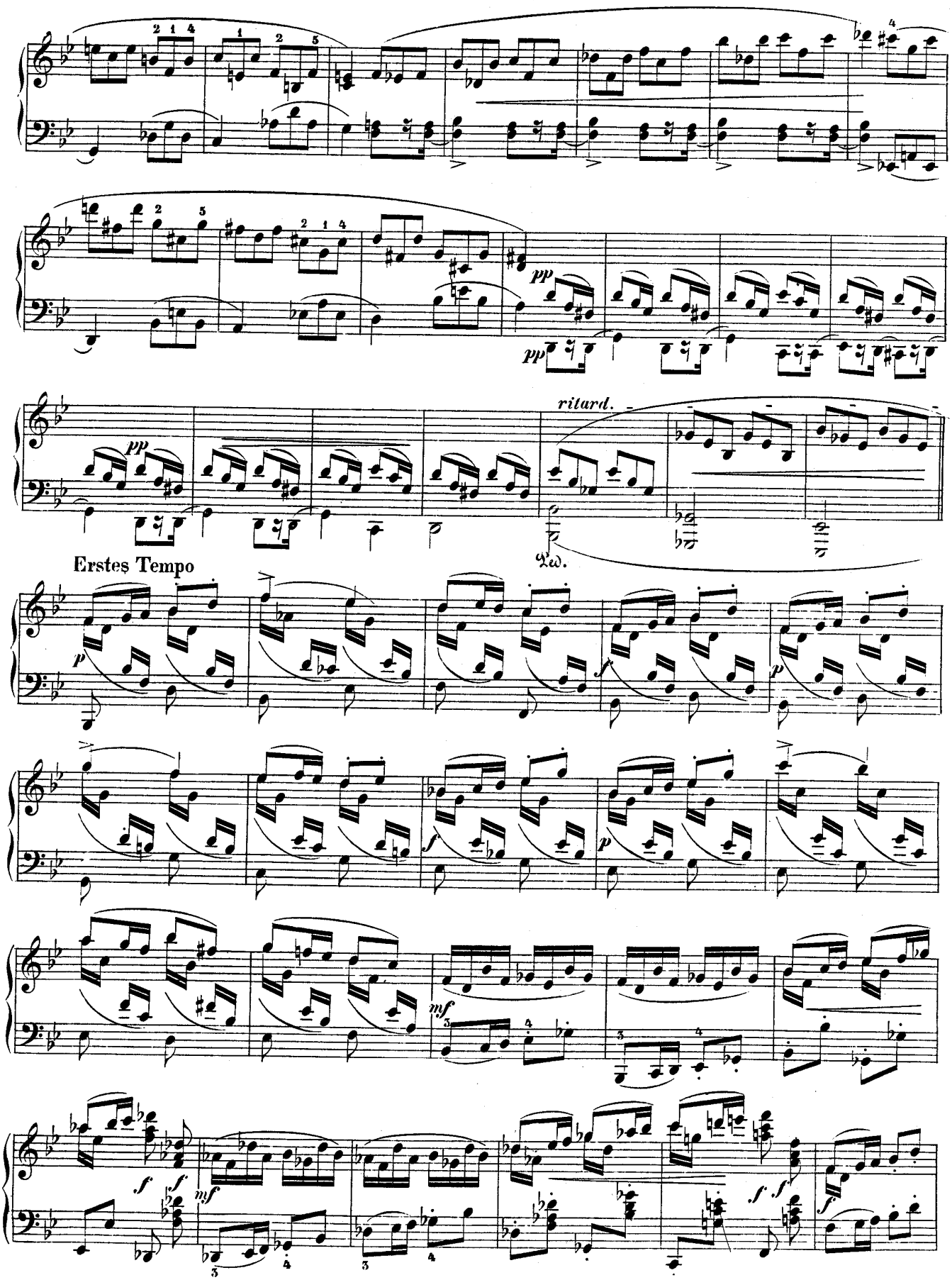
pp
pp
ritard.
Erstes Tempo
p
f
p
f
p
mf
f
f
mf
f
f

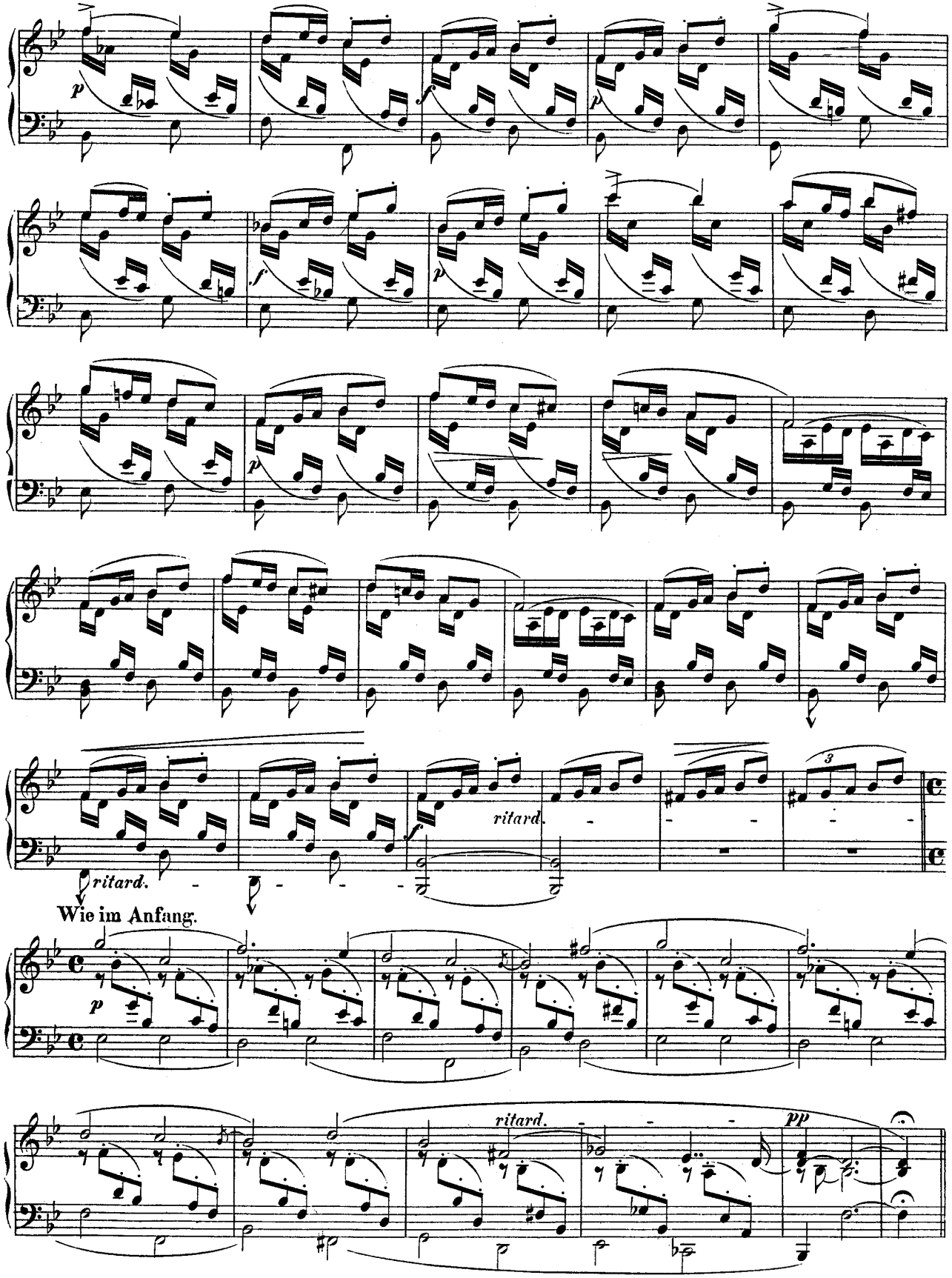
p
f
p
f
p
p
ritard.
f
ritard.
3
ritard.
Wie im Anfang.
p
ritard.
pp

Hastig. ♩= 126.

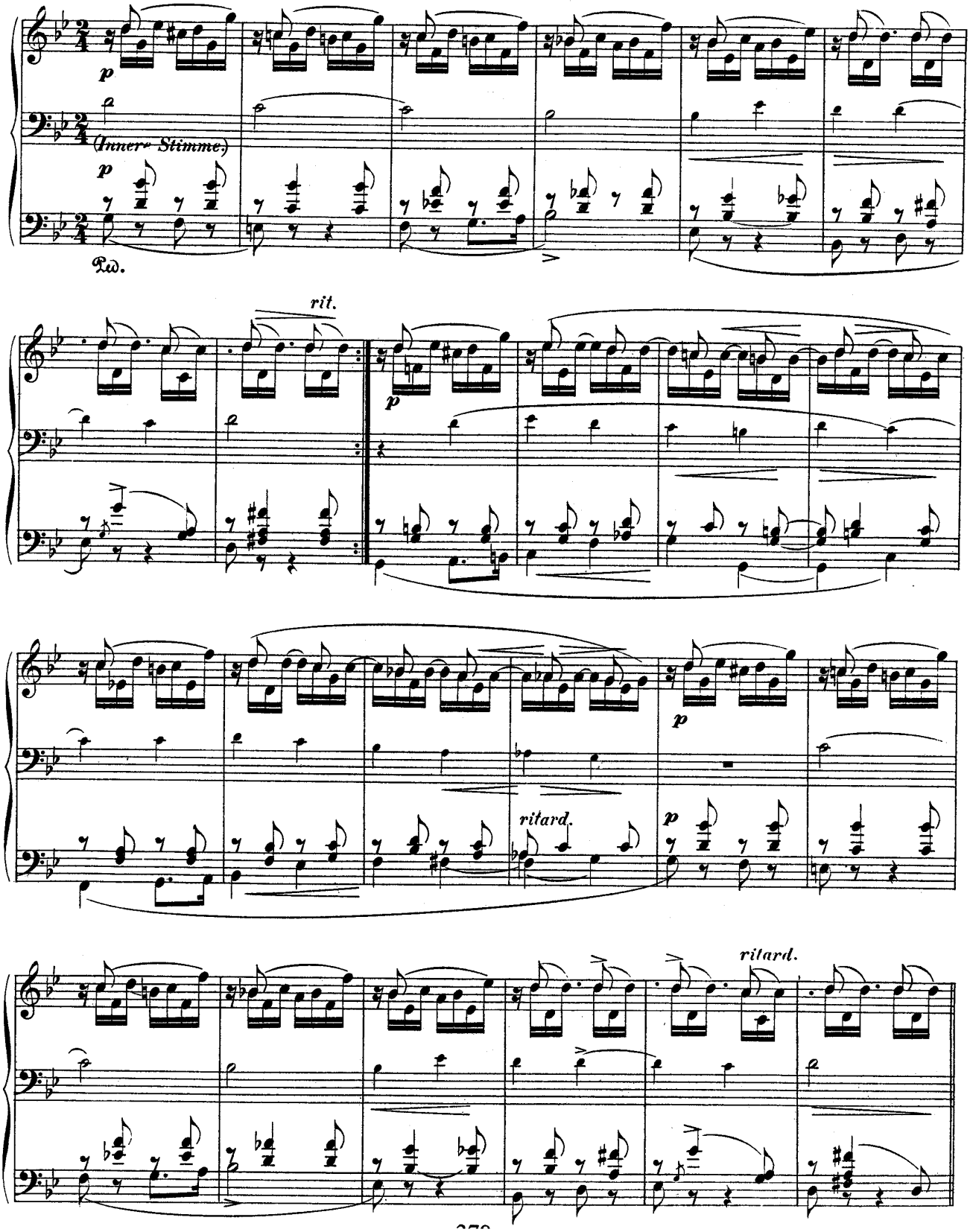

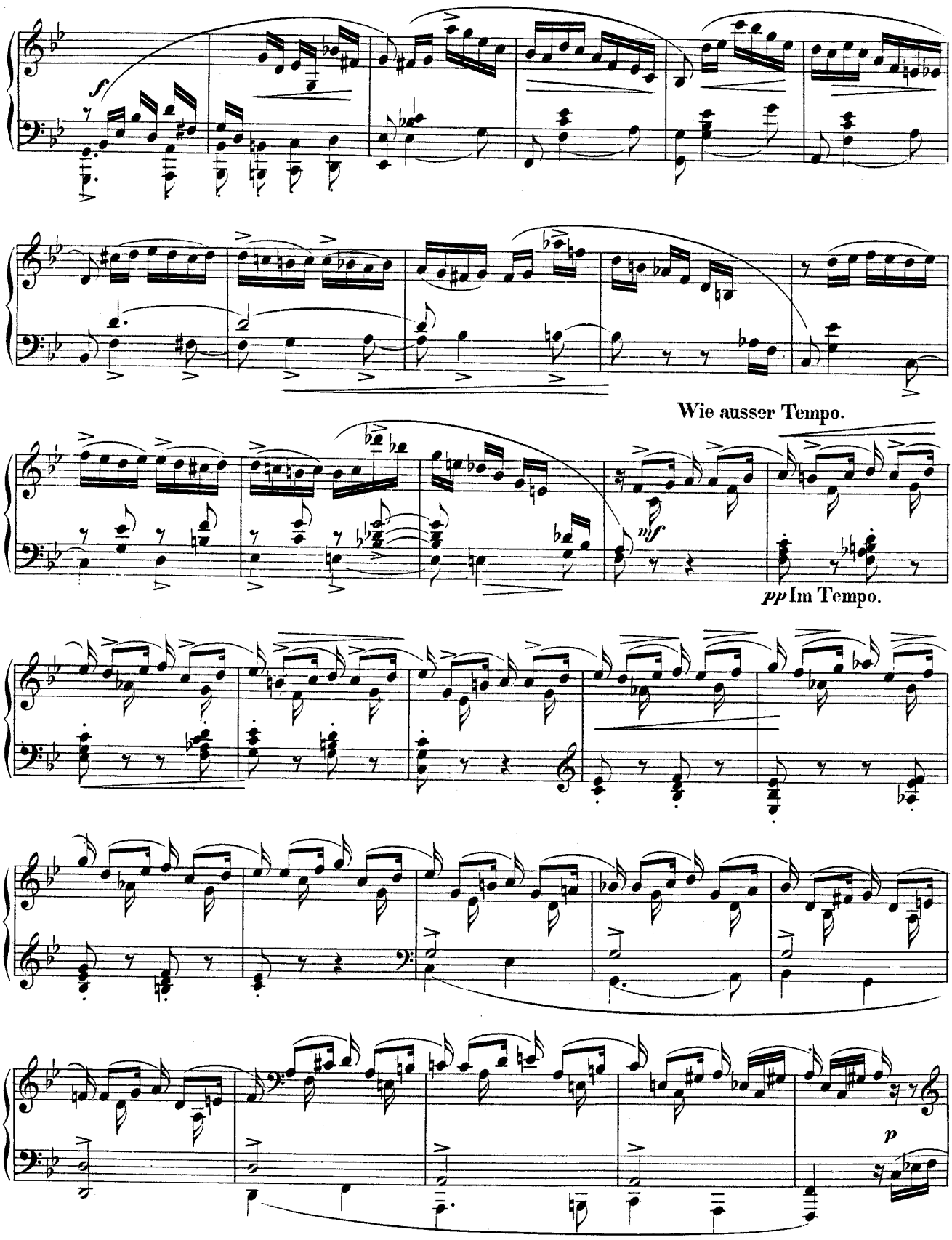
Wie ausser Tempo.
pp Im Tempo.

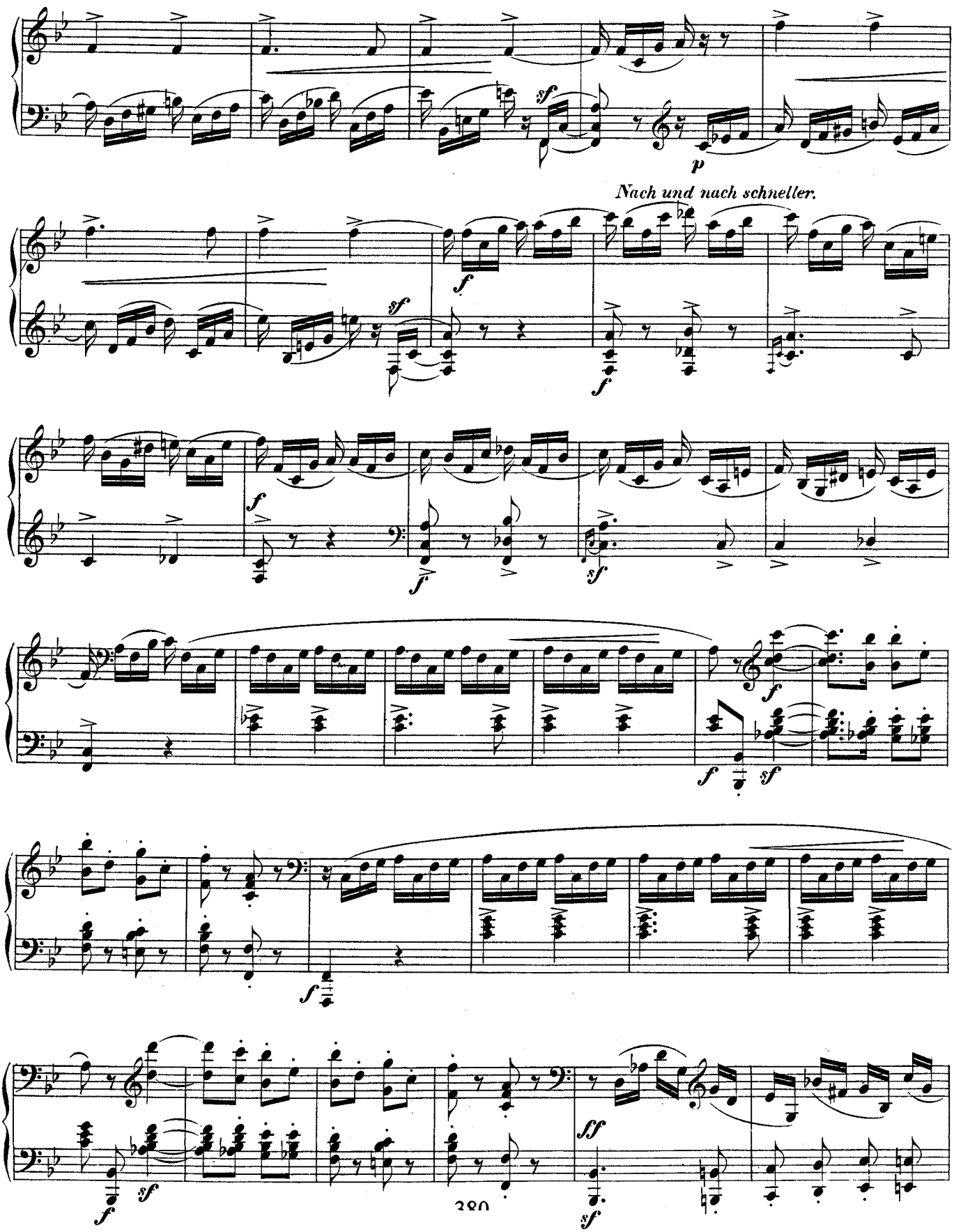
Nach und nach schneller.

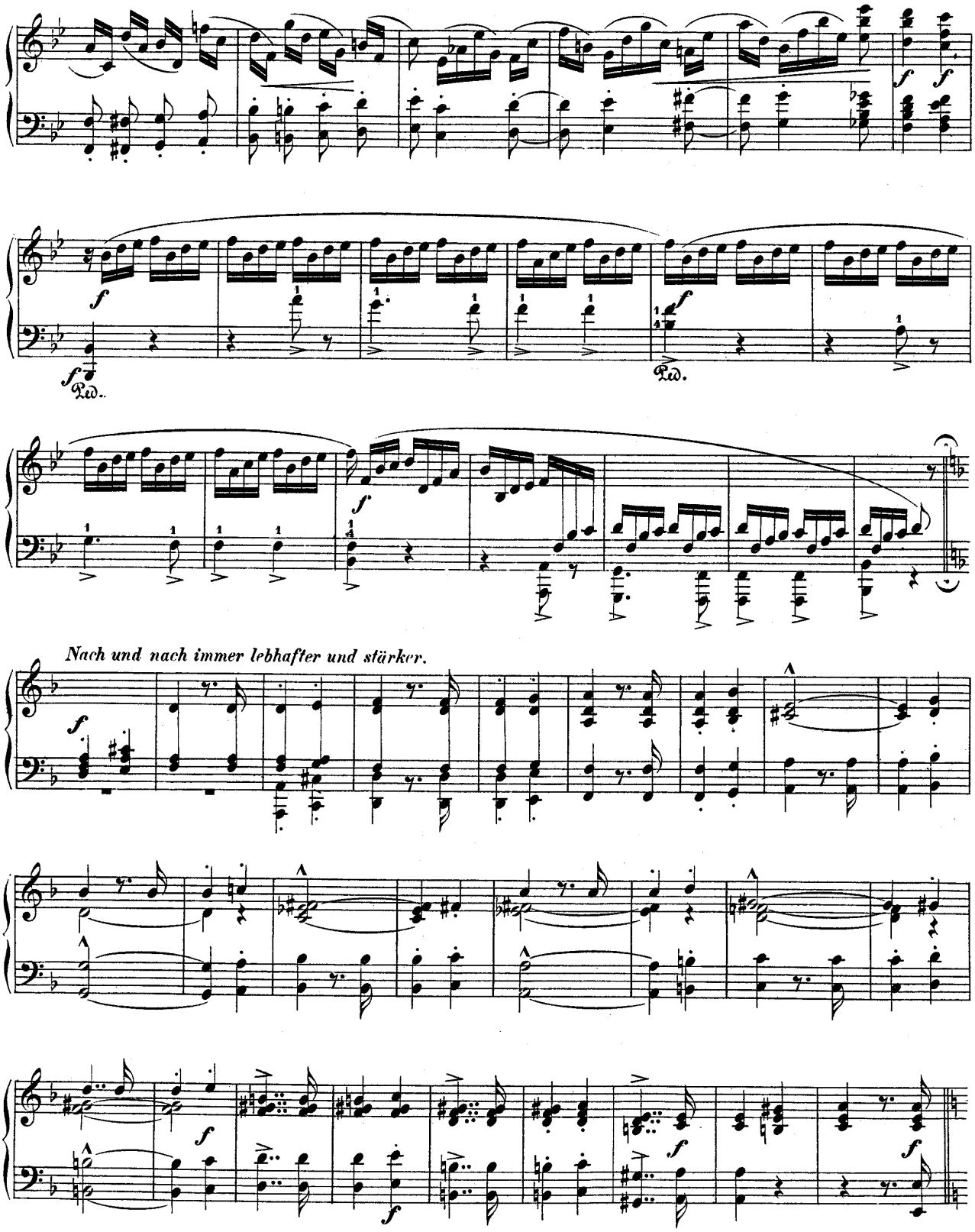
Nach und nach immer lebhafter und stärker.

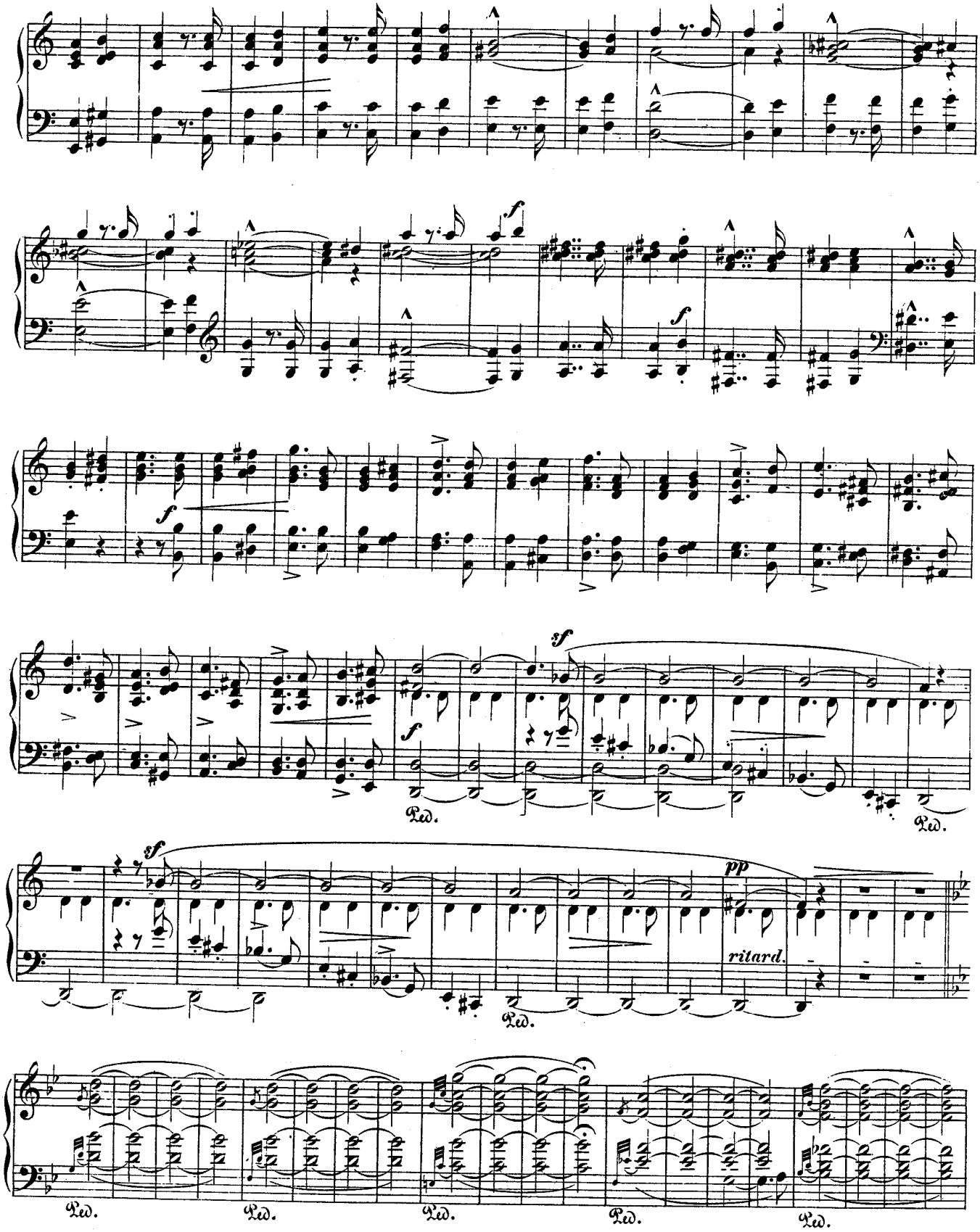
f
f
f
sf
sf
Ped.
Ped.
pp
ritard.
Ped.
Ped.
Ped.
Ped.
Ped.

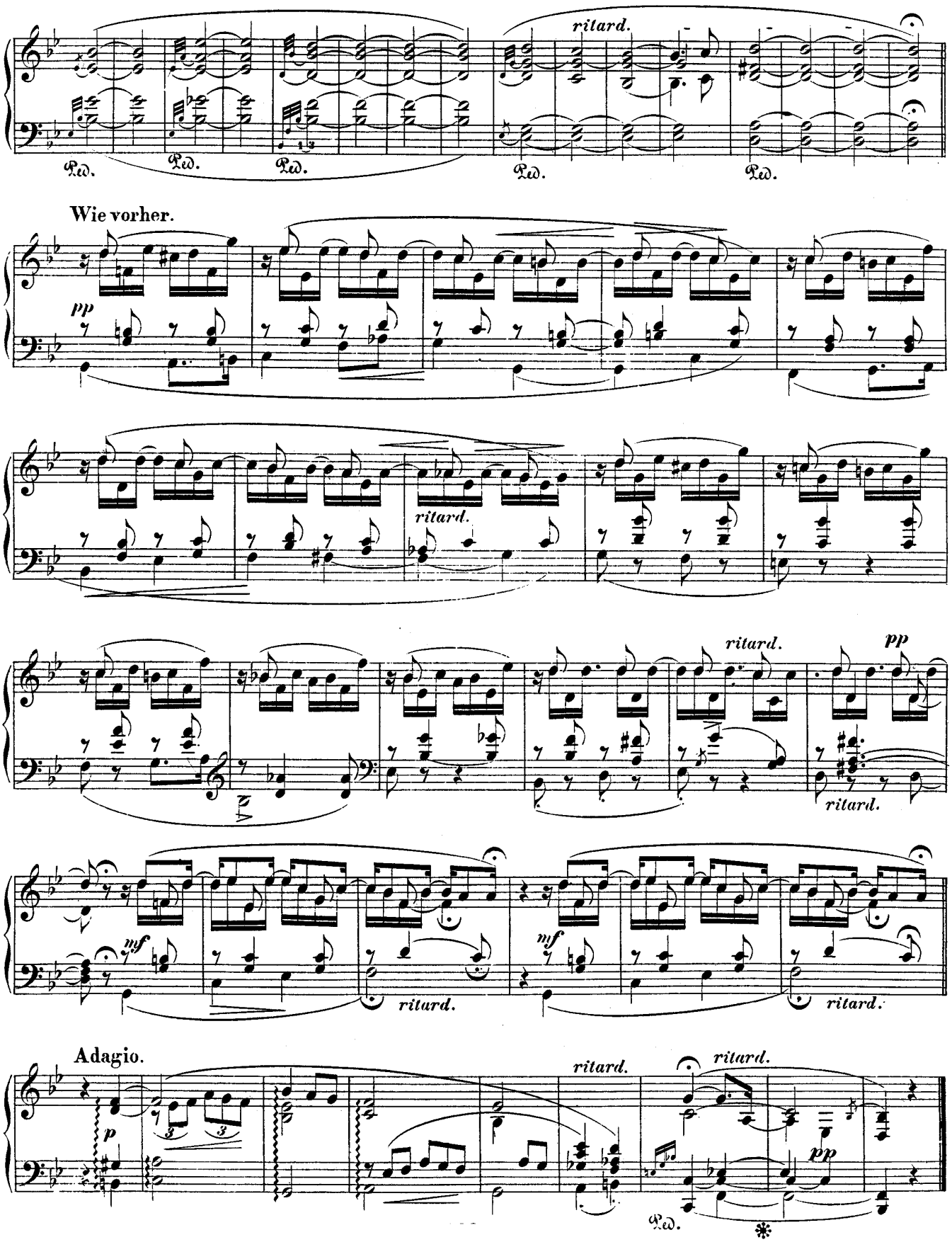
ritard.
Ped.
Ped.
Ped.
Ped.
Ped.
Wie vorher.
pp
ritard.
ritard.
pp
ritard.
mf
ritard.
mf
ritard.
Adagio.
p
ritard.
ritard.
pp
Ped.

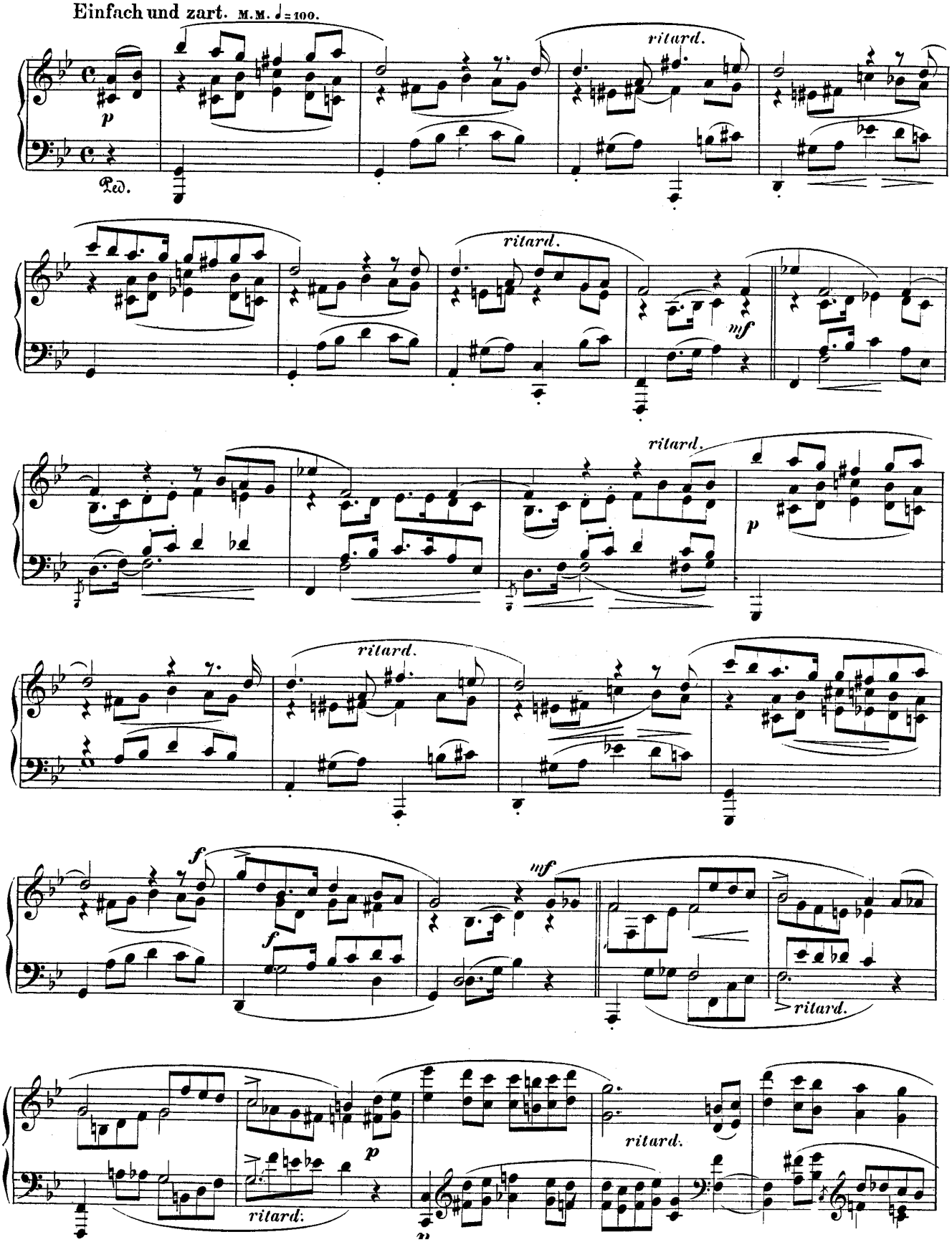
Einfach und zart. M.M. ♩= 100.
p
Ped.
ritard.
ritard.
mf
ritard.
p
ritard.
f
f
mf
ritard.
p
ritard.
ritard.

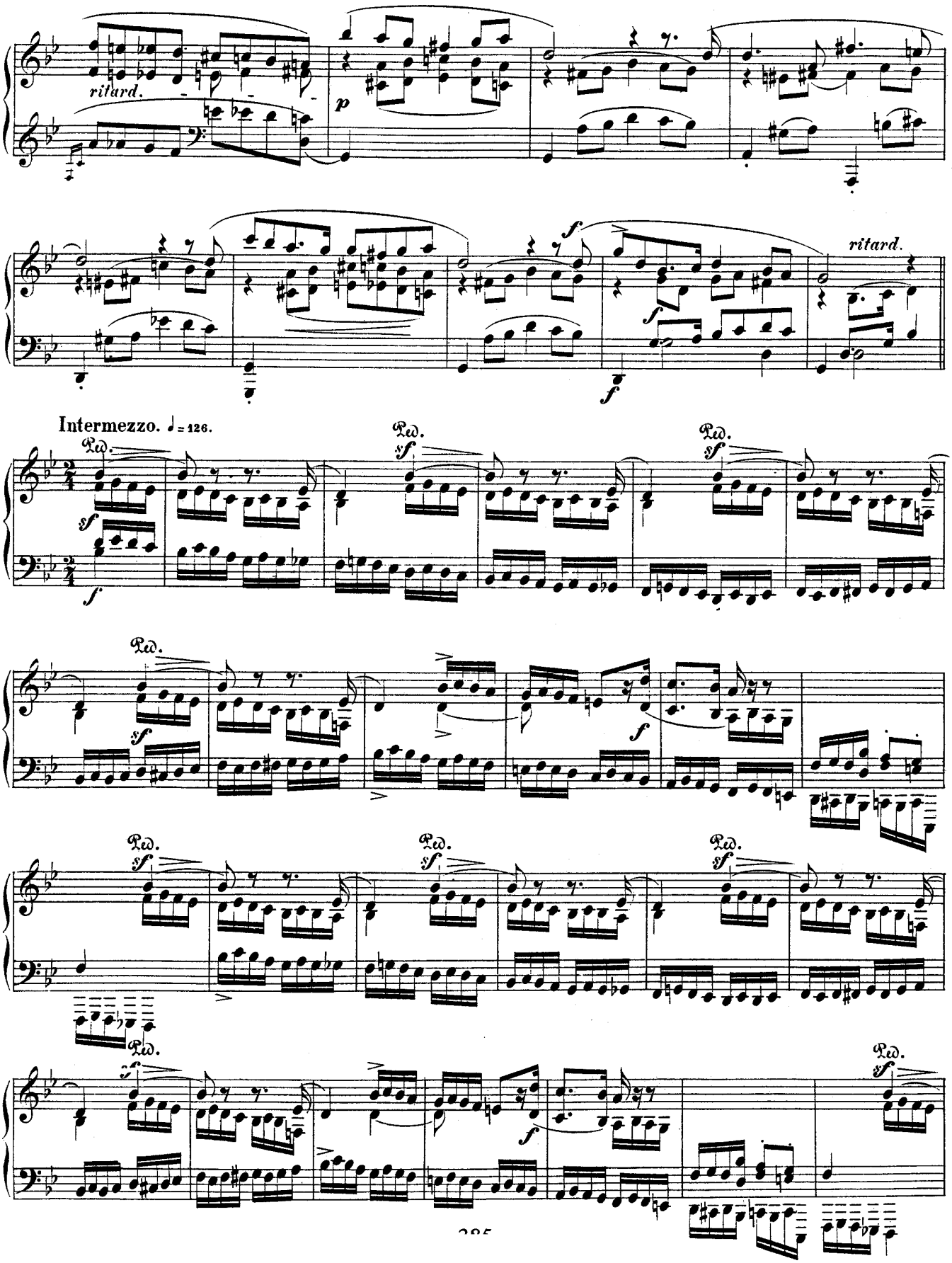
ritard.
p
f
ritard.
Intermezzo. ♩= 126.
Ped.
sf
f

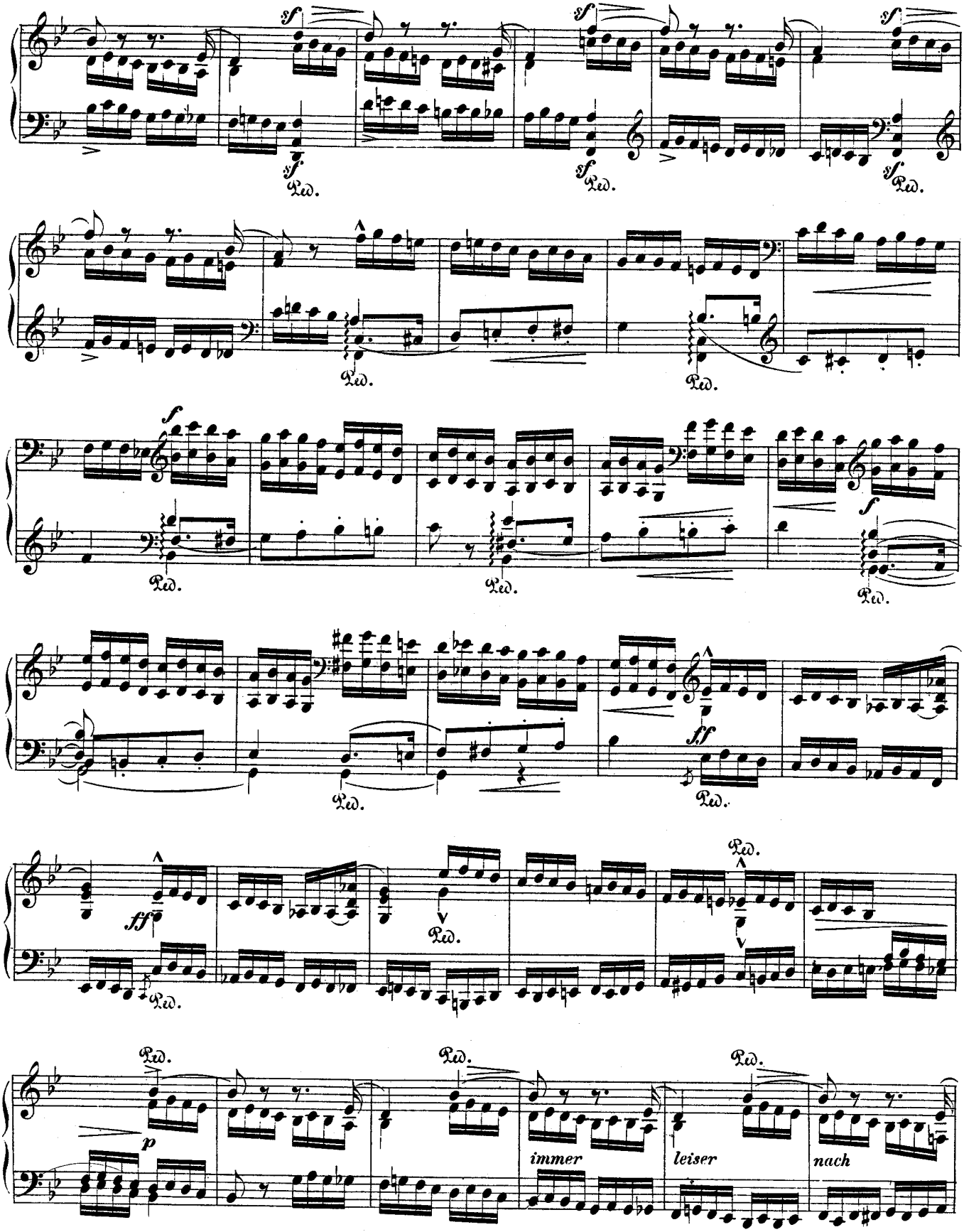
sf
Ped.
f
ff
p
immer
leiser
nach

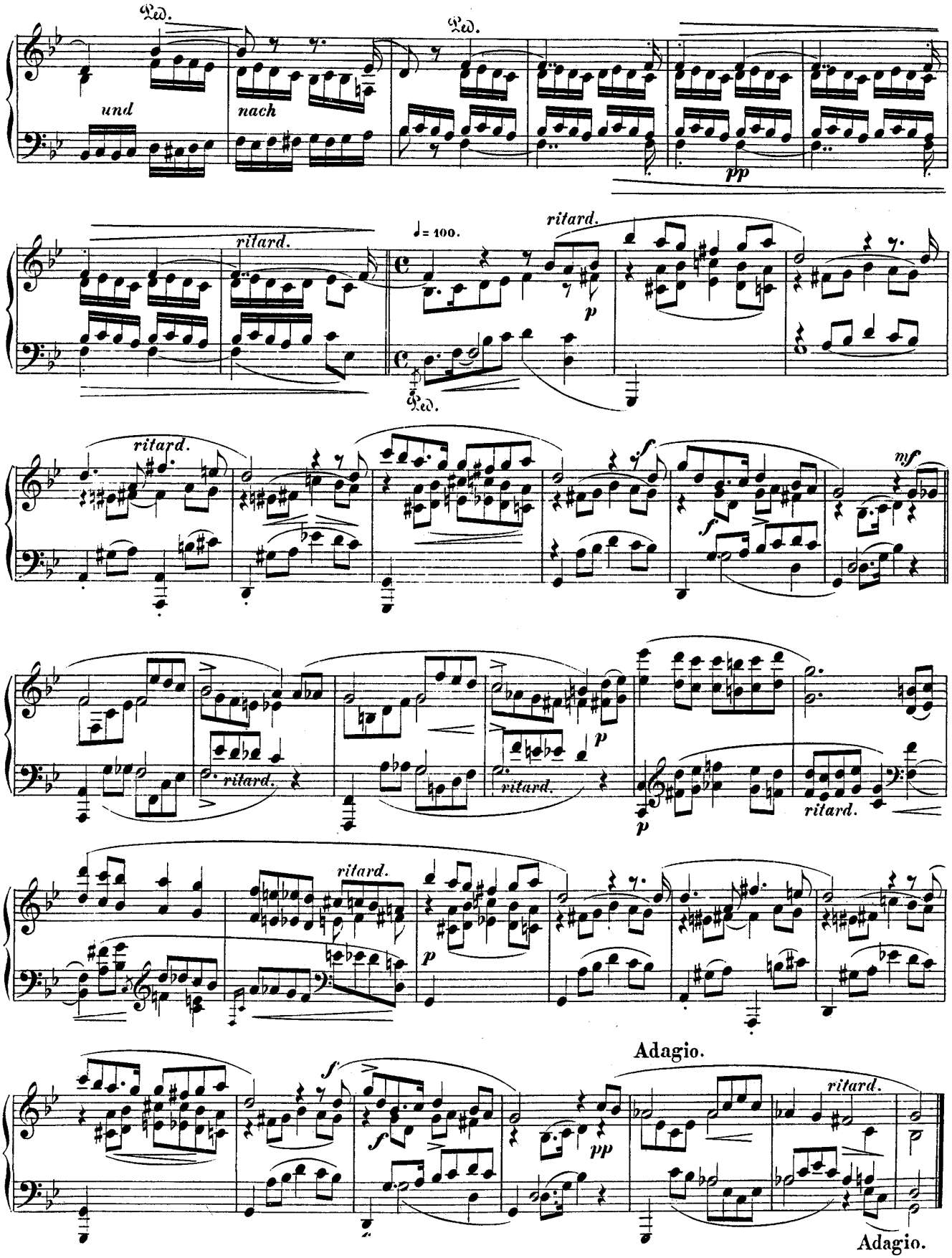
Ped.
und
nach
Ped.
pp
ritard.
♩= 100.
ritard.
p
Ped.
ritard.
f
mf
f
ritard.
ritard.
p
p
ritard.
ritard.
p
Adagio.
f
f
pp
ritard.
Adagio.

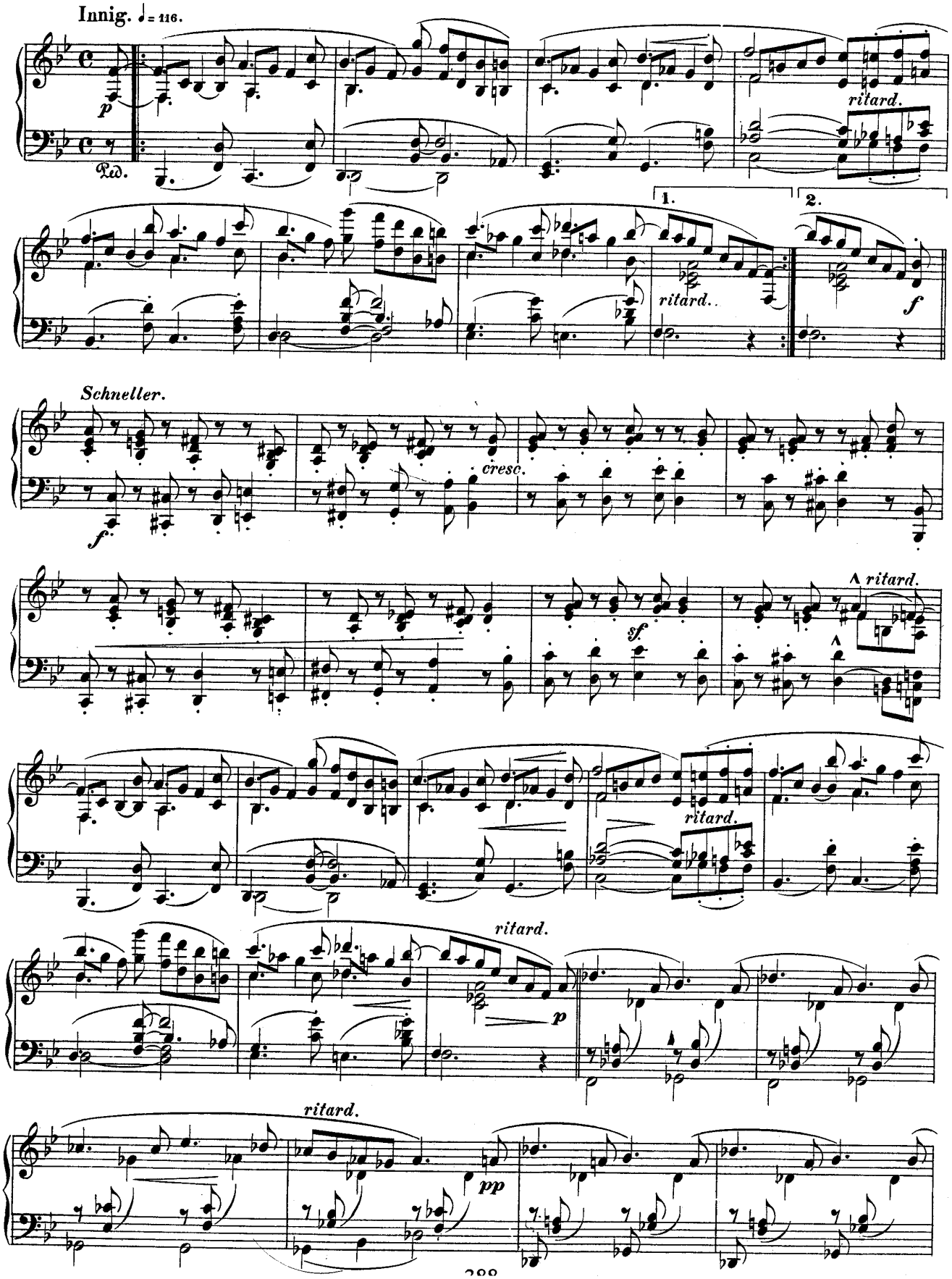
Innig. ♩= 116.
p
Ped.
ritard.
1.
2.
ritard.
f
Schneller.
f
cresc.
sf
ritard.
ritard.
ritard.
p
ritard.
pp

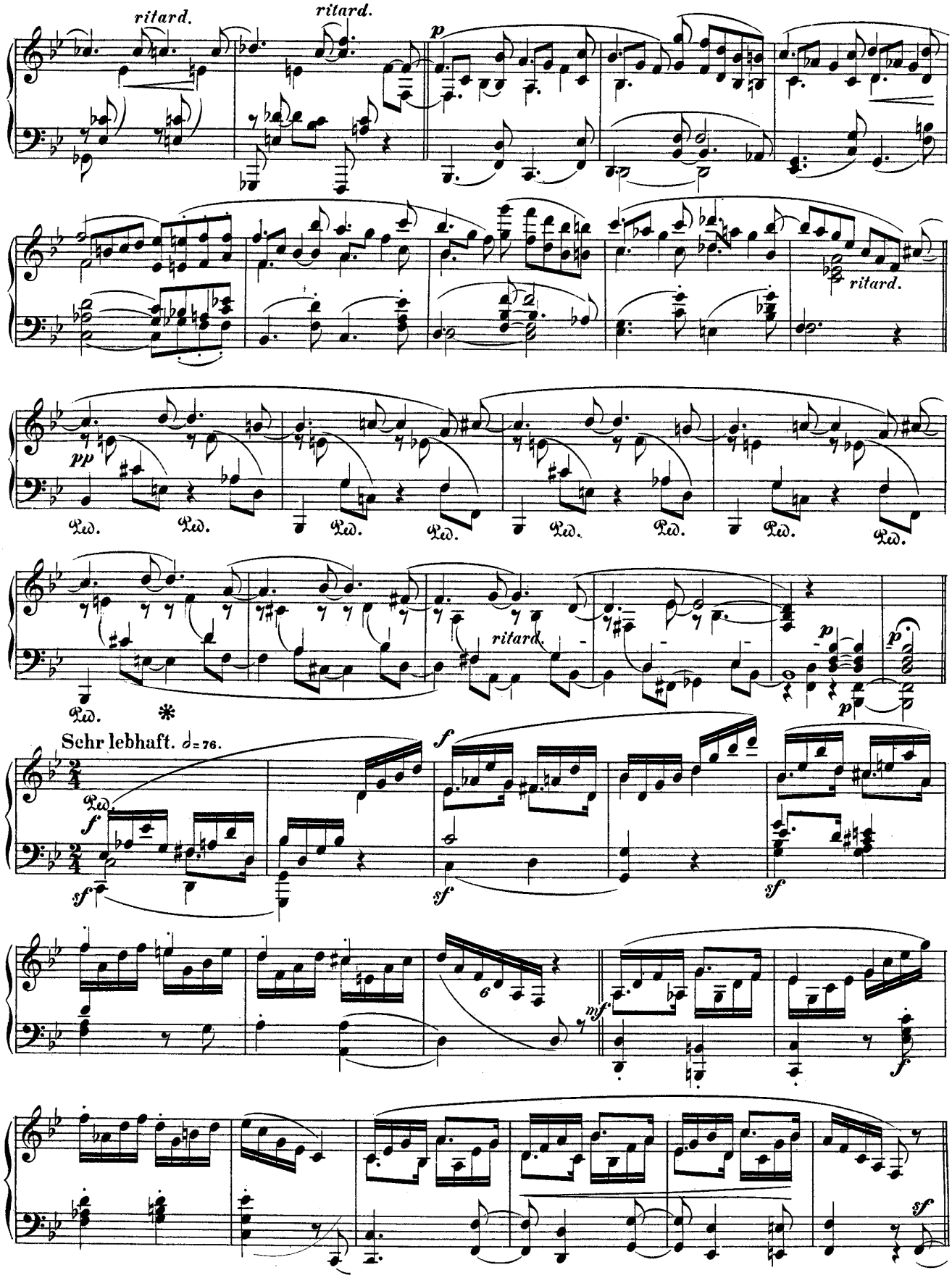
ritard.
ritard.
p
ritard.
pp
Ped.
ritard.
p
Schr lebhaft. ♩= 76.
f
sf
mf
6

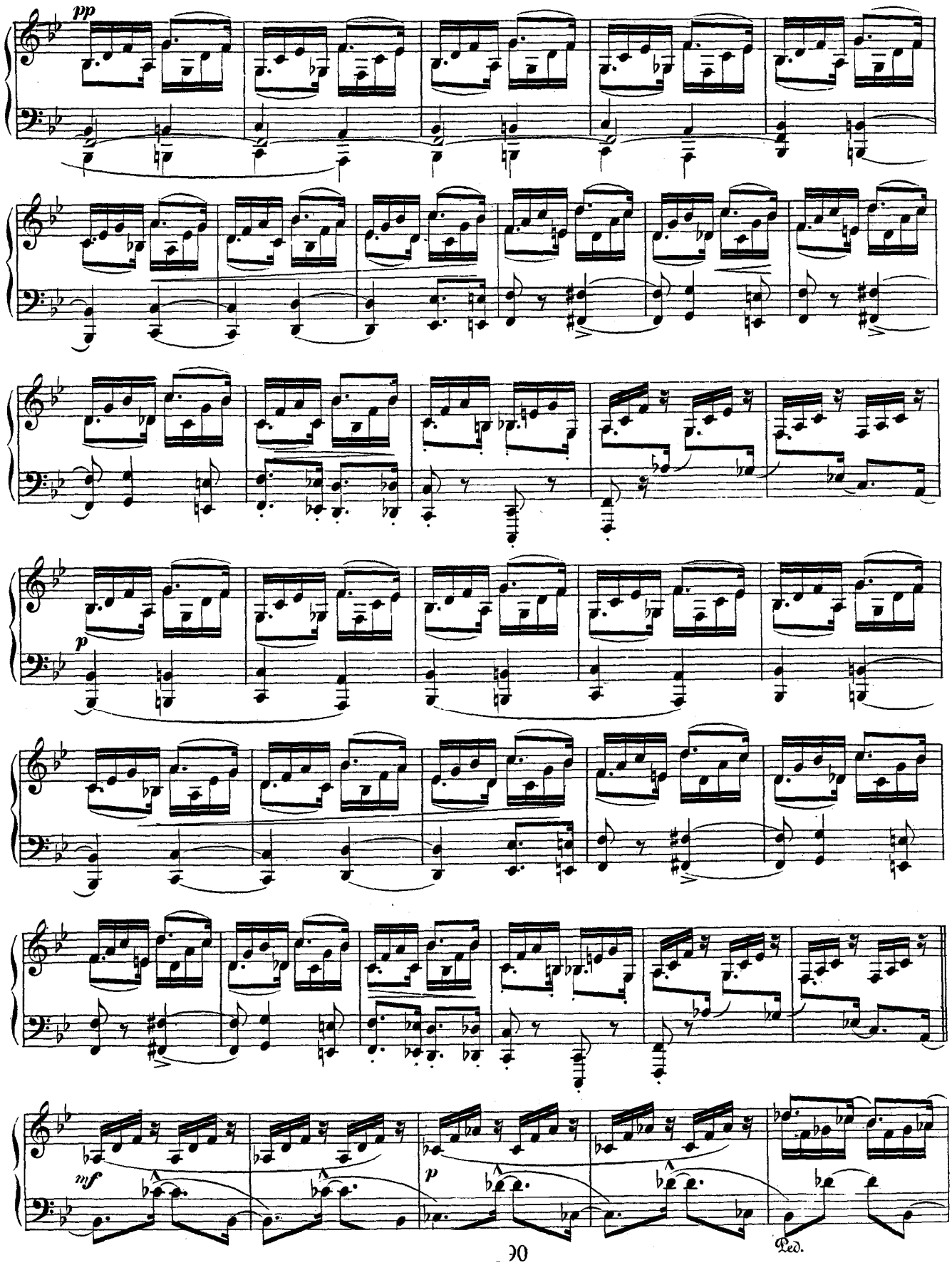
pp
p
mf
p
Ped.

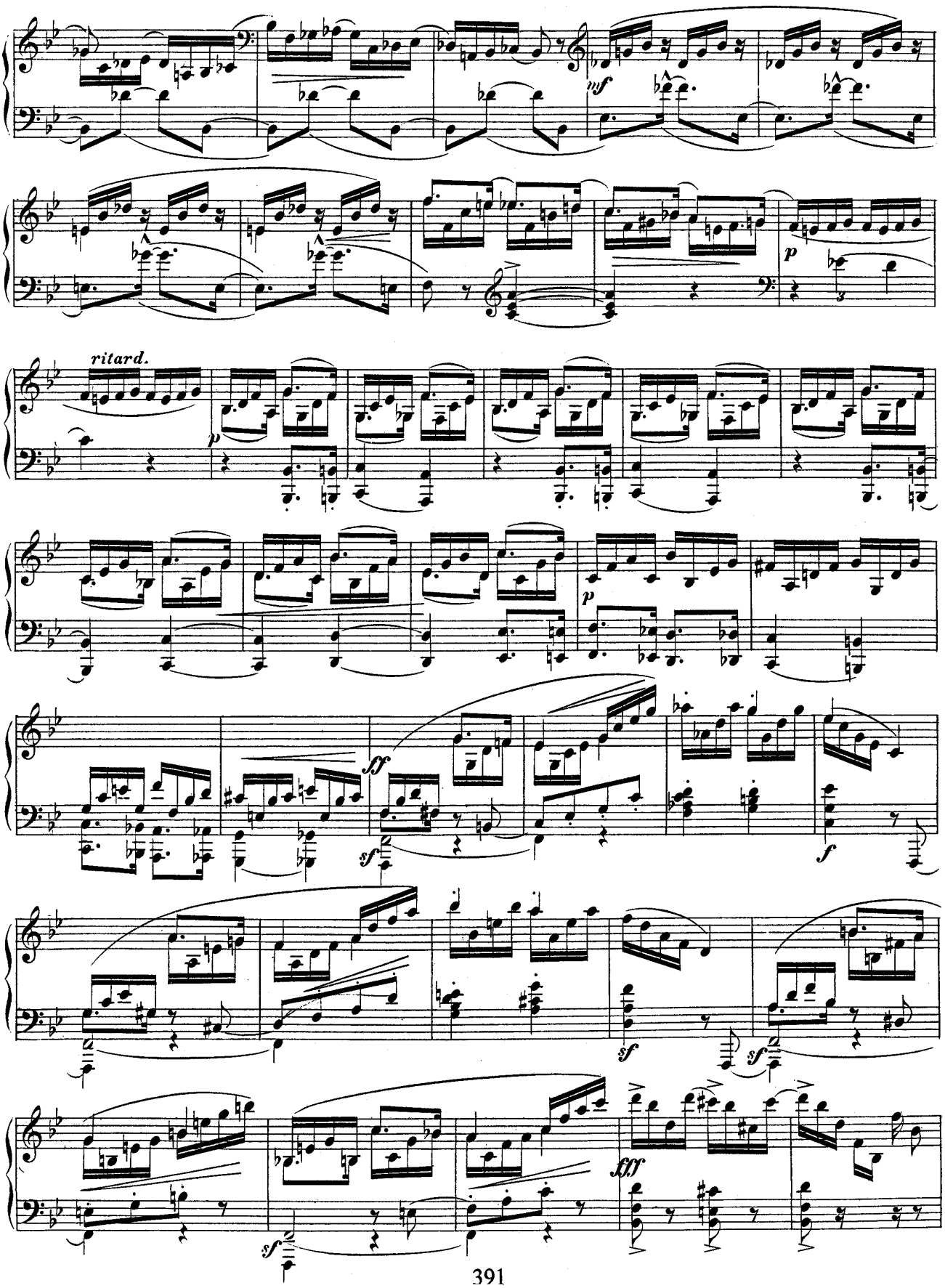
mf
p
ritard.
p
p
sf
sf
f
sf
sf
fff
sf

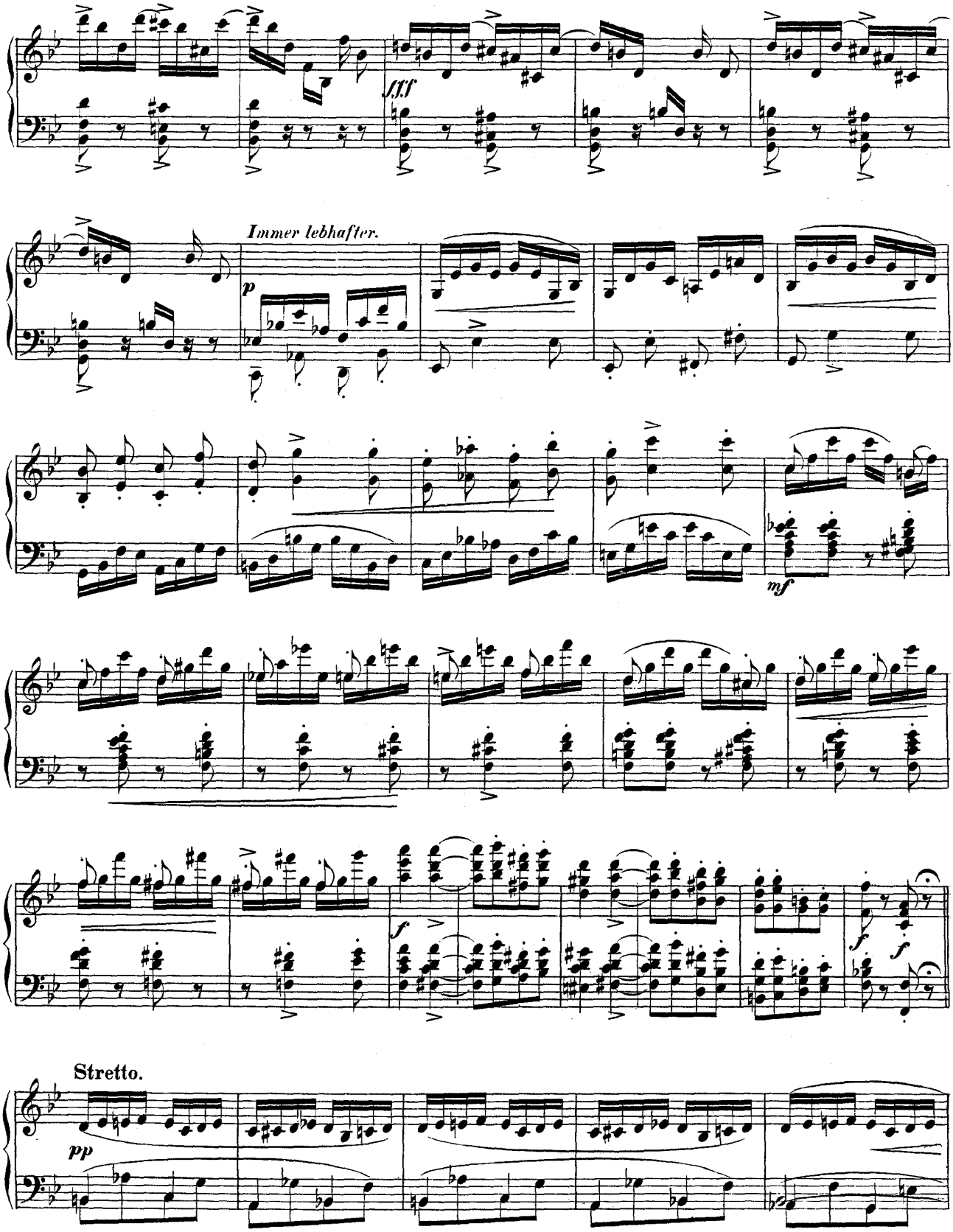
fff
Immer lebhafter.
p
mf
f
f
f
Stretto.
pp

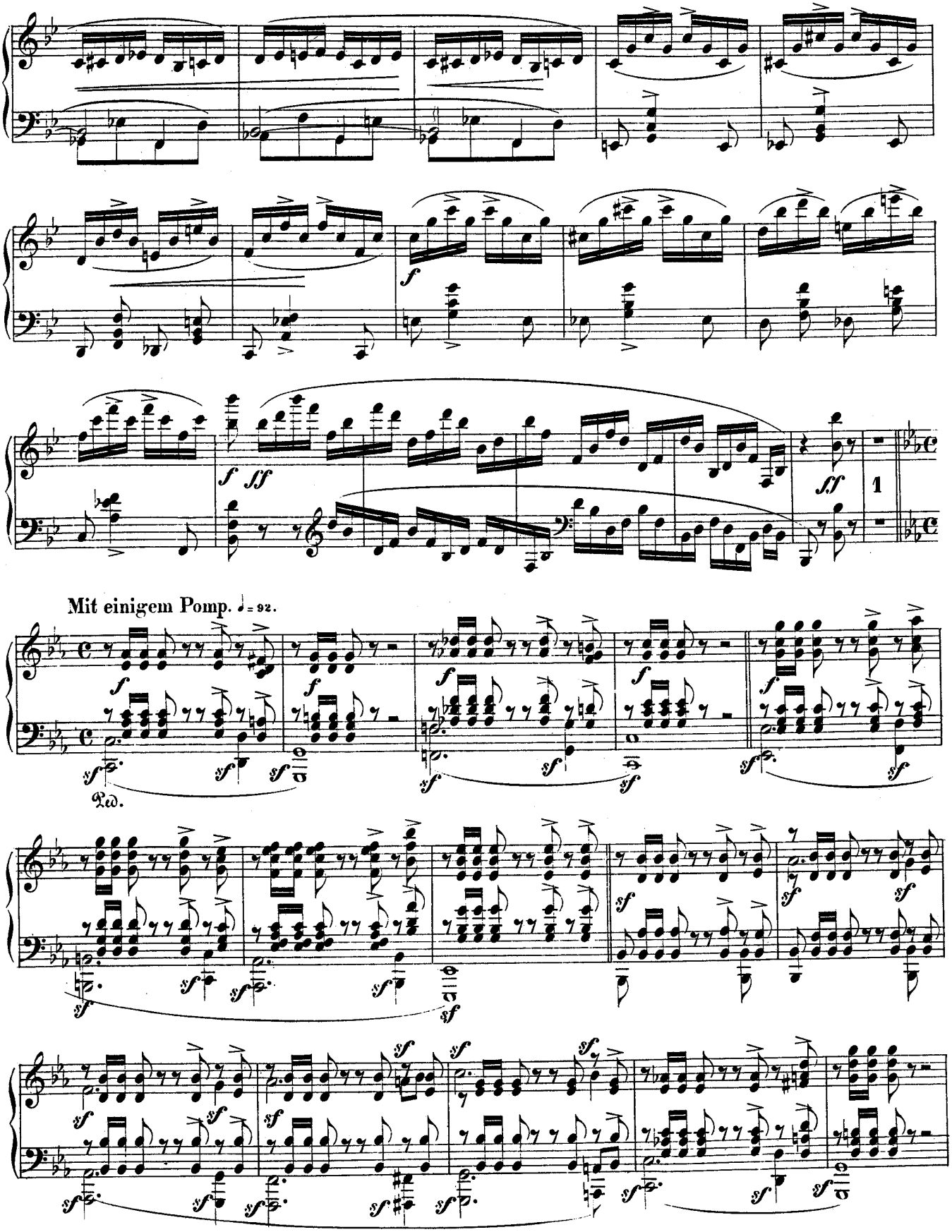
Mit einigem Pomp. ♩= 92.
Rd.

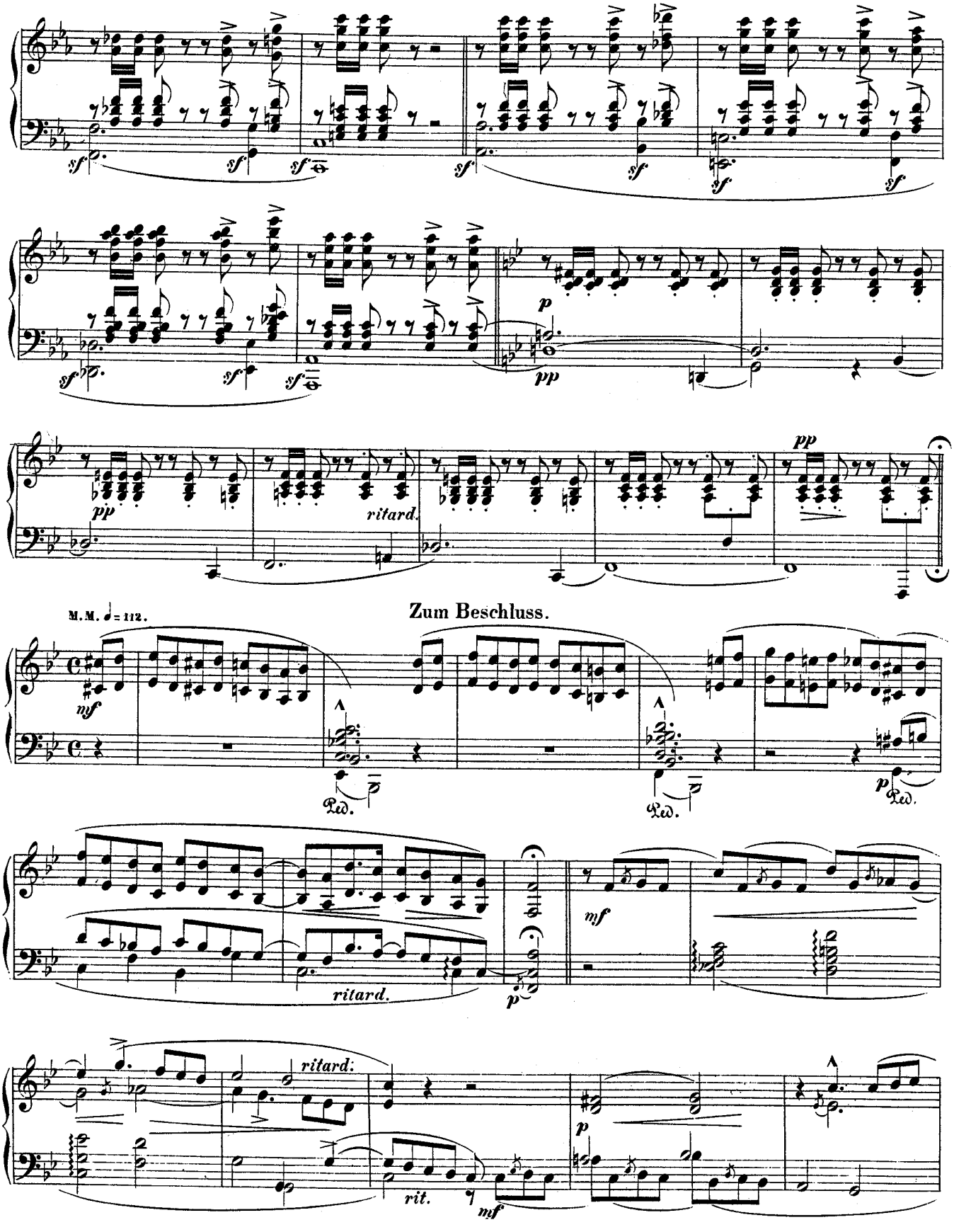
sf
p
pp
ritard.
Zum Beschluss.
M.M. ♩= 112.
mf
Ped.
ritard.
rit.

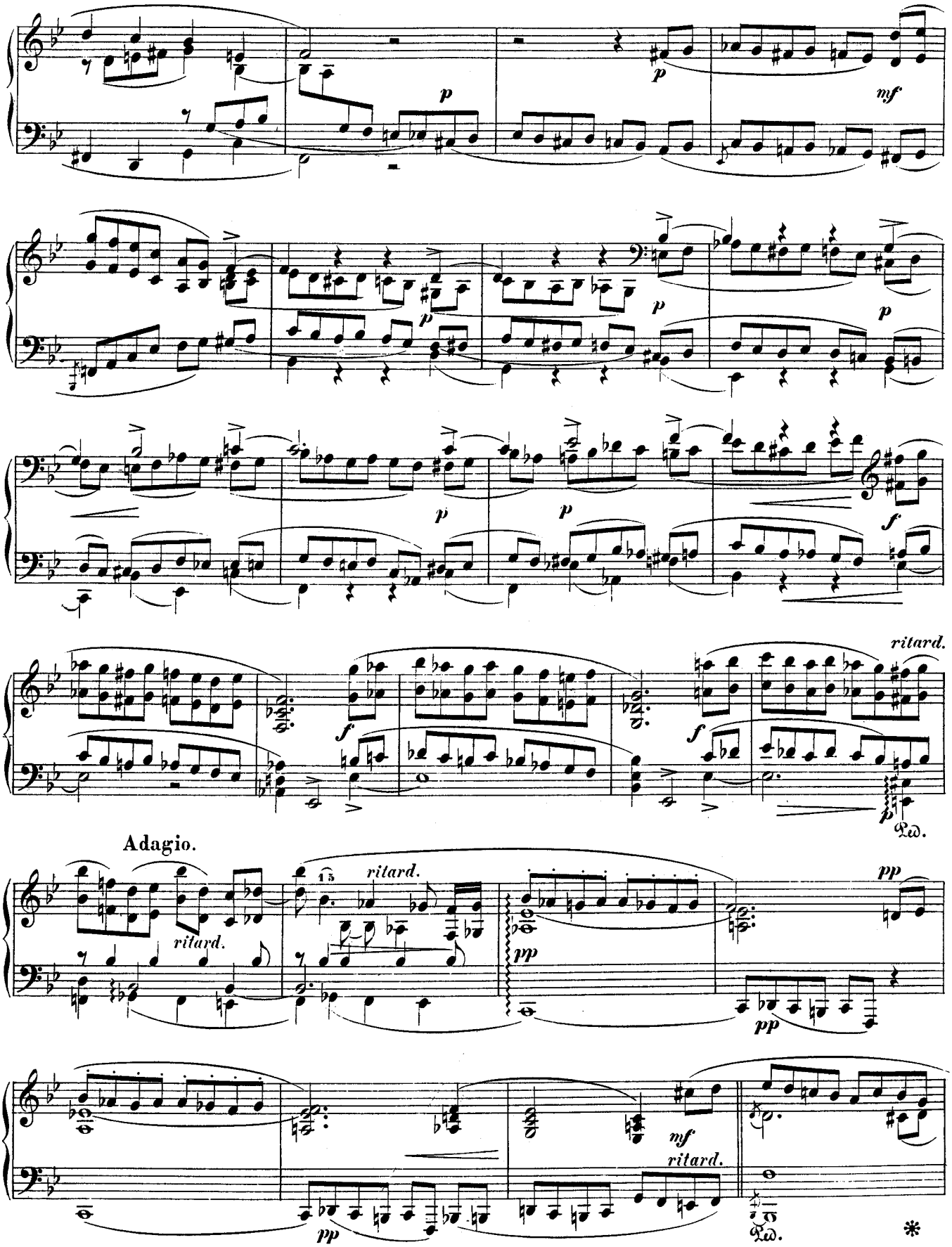
p
mf
p
p
p
p
p
f
f
f
ritard.
p
Ped.
Adagio.
ritard.
ritard.
pp
pp
pp
mf
ritard.
pp
Ped.
*

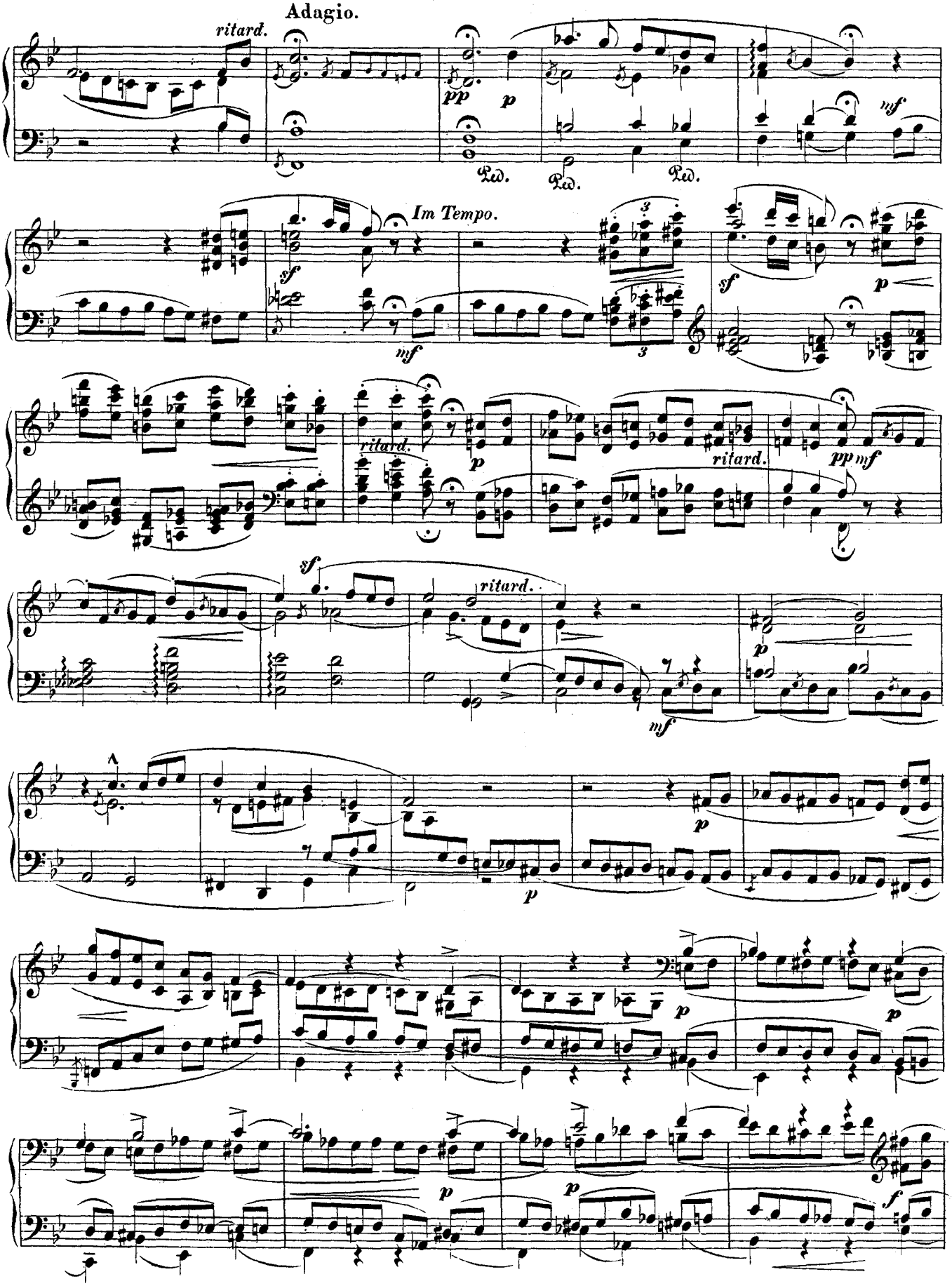
Adagio.
ritard.
pp
p
Ped.
Ped.
Ped.
mf
Im Tempo.
sf
mf
sf
p
ritard.
p
ritard.
pp
mf
sf
ritard.
p
mf
p
p
p
p
p
p
f

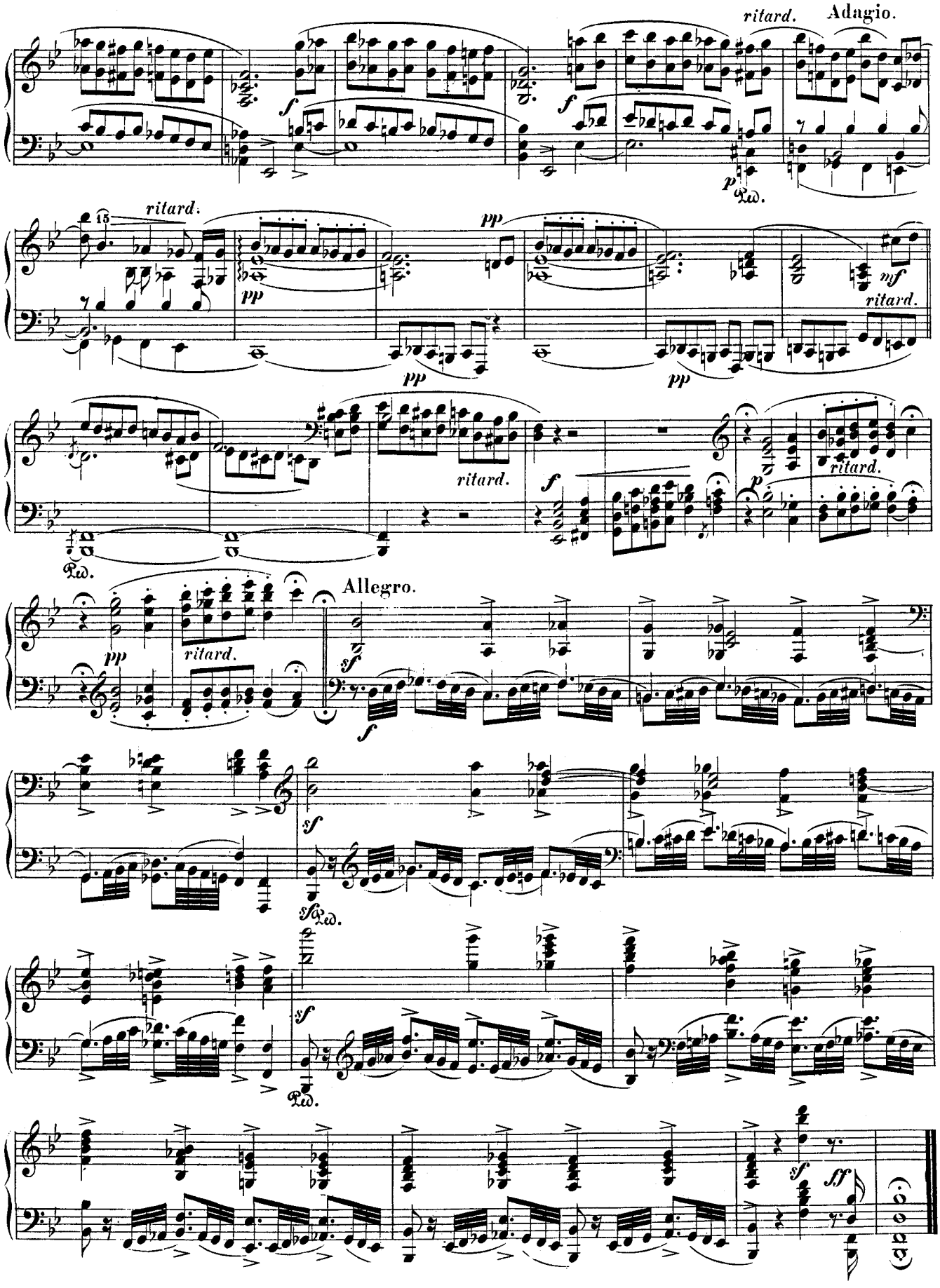
ritard.
Adagio.
ritard.
pp
mf
ritard.
Allegro.