

Six
TRIOS
 for
Violin, Tenor,
 and
VIOLONCELLO
 Humbly Dedicated to
The Countess of Pembroke,
 by
Joseph Gehot.

Op: II. Pr. 7/6

London.
 Printed for W. Napier,
 N. 474, Strand.

3/9/38 C. W. Homeyer #11

VIOLINO
Allegro affai

SONATA I

VIOLINO

Siciliano

Rondo

Gratioso

SONATA II

Moderato

Larghetto

VIOLINO

dolce
p
f

Rondo

p
f *p*
f
p
p *f*
p

Minore

p
p

D.C.

1
p
p
Da Capo

VIOLINO

Allegro

SONATA III

VIOLINO

ARIA
Con Variazione

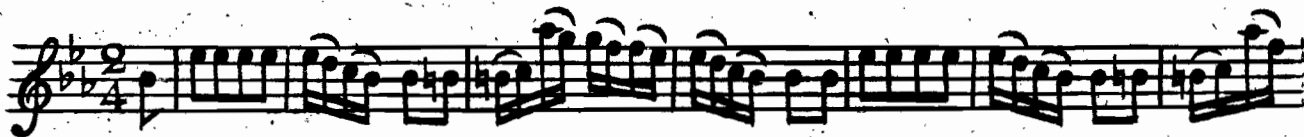

Var:1.

Var:2.

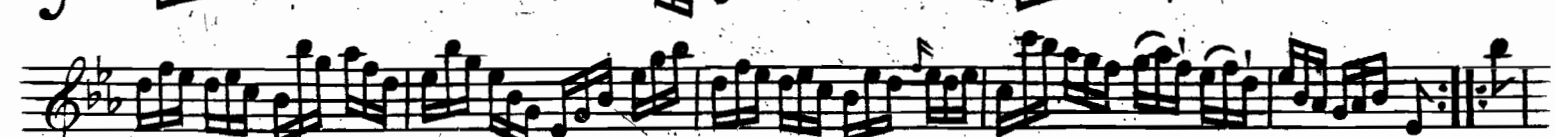
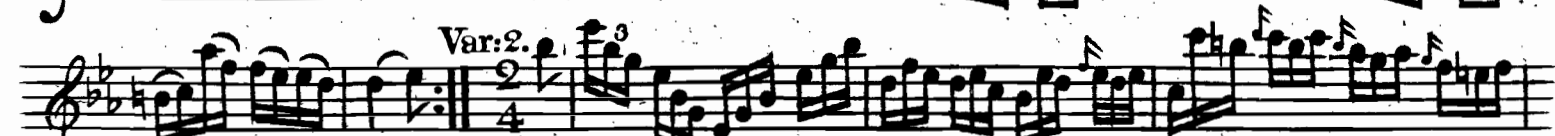

Var:3.

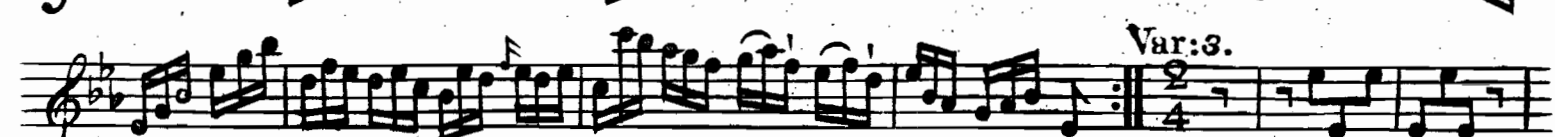

Var:4.

SONATA IV

Allegro affai

VIOLINO

The main musical score for Violino, measures 1-18. It consists of ten staves of music in treble clef with a key signature of one sharp (F#). The music is characterized by a dense texture of sixteenth and thirty-second notes, often beamed together in groups. There are several fermatas and dynamic markings throughout the passage.

Minuetto

The Minuetto section, measures 19-24. It is written in treble clef with a key signature of one sharp (F#) and a 3/4 time signature. The music is more rhythmic and features a mix of eighth and sixteenth notes.

Trio

The Trio section, measures 25-36. It is written in treble clef with a key signature of two flats (Bb, Eb) and a 3/4 time signature. The music is more melodic and features a mix of eighth and sixteenth notes. It concludes with the instruction "D.C. al 1^{mo}".

Moderato Cantabile

SONATA V

VIOLINO

Minuetto

The Minuetto section is written for violin in 3/4 time, key of B-flat major. It begins with a treble clef and a key signature of two flats. The first staff starts with a treble clef, a key signature of two flats, and a 3/4 time signature. The music features a mix of eighth and sixteenth notes, often beamed together. Dynamics include piano (*p*) and forte (*f*). A first ending is marked with a double bar line and repeat dots. The second ending is marked with a double bar line and repeat dots. The section concludes with a double bar line and the instruction "Da Capo al Primo".

Presto
affai

The Presto affai section is written for violin in 2/4 time, key of B-flat major. It begins with a treble clef and a key signature of two flats. The music is characterized by rapid sixteenth-note passages. Dynamics include piano (*p*) and forte (*f*). The section concludes with a double bar line.

VIOLINO

SONATA VI

Moderato

VIOLINO

VIOLINO

Adagio

VIOLINO

Andante

