à

Monsieur Ludwig Straus.

Six Morceaux

pour

Violon et Piano

par

Joachim Raff.

Op. 85.

Droit d'exécution réservé.

Leipzig, Fr. Kistner.

Lith. Anst. v. C. G. Röder, Leipzig.

INHALT.

(Contents.)

	Pag.
N° 1. Marcia	2
N° 2. Pastorale	10
N° 3. Cavatina	16
N° 4. Scherzino	19
N° 5. Canzona	26
N° 6. Tarantella	30

Stich und Druck der Roder'schen Offizin in Leipzig.
K. E. 1

No 1. MARCIA.

J. Raff Op. 85.

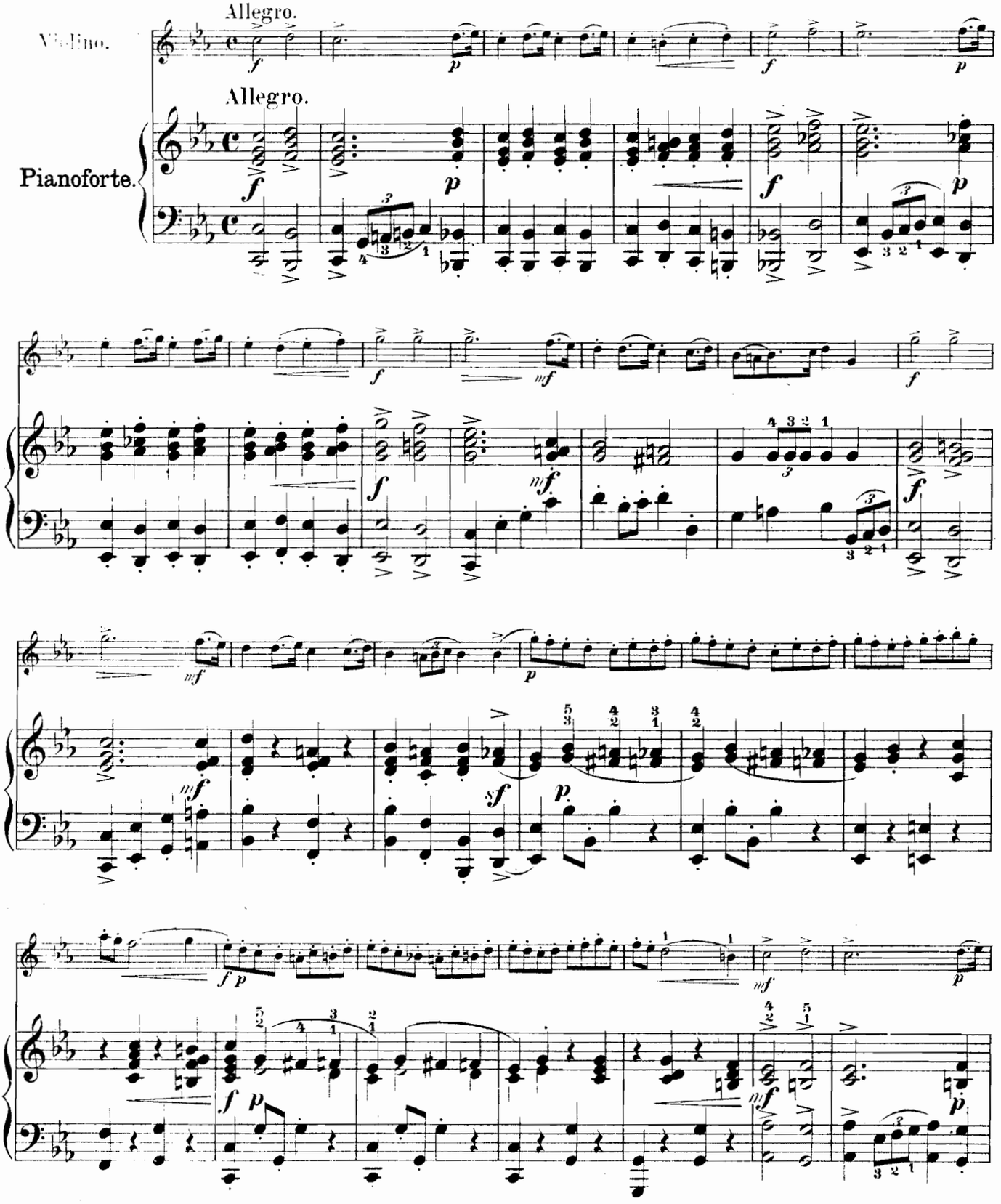

CLOSED SHELF
M
221
R136mo

758443

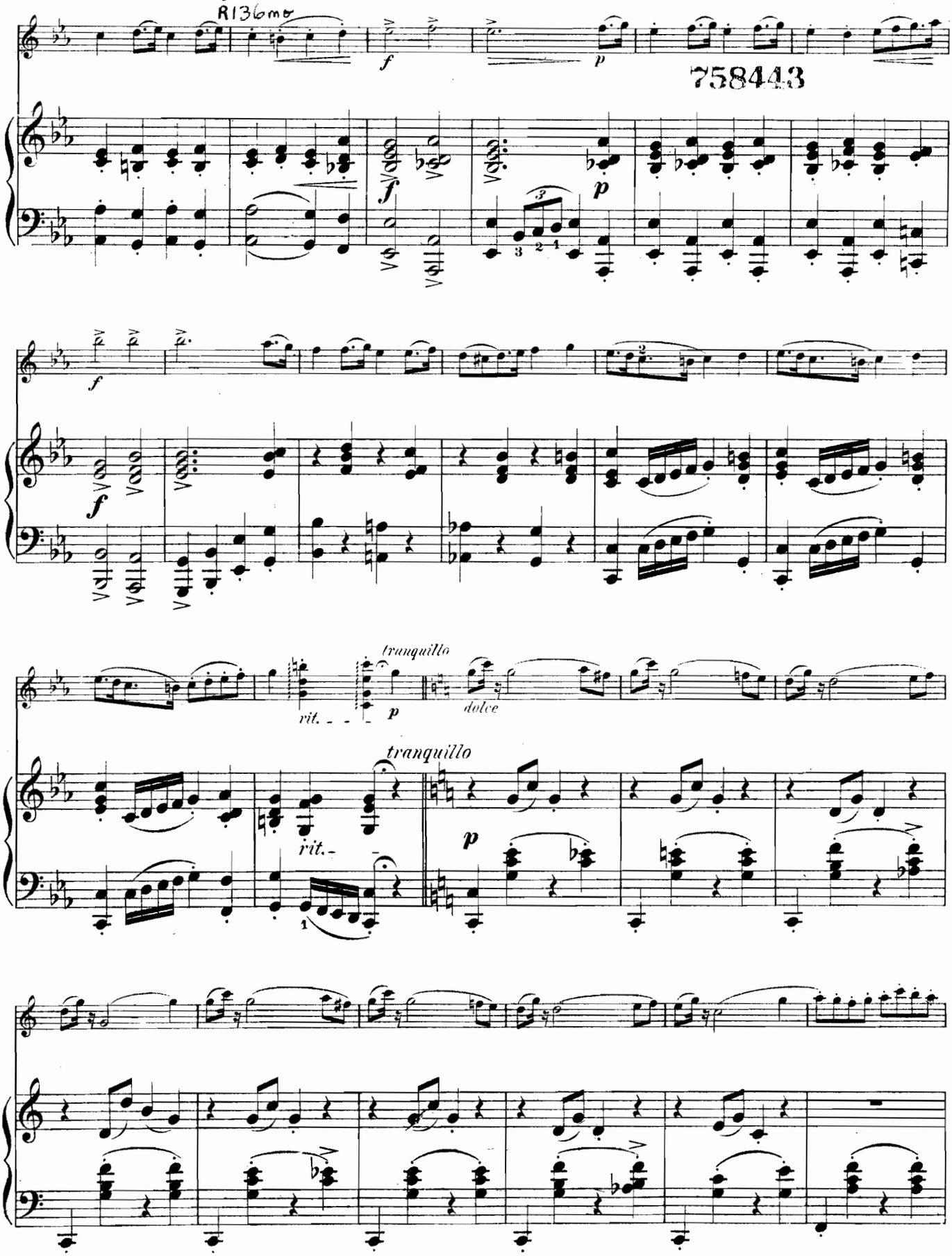

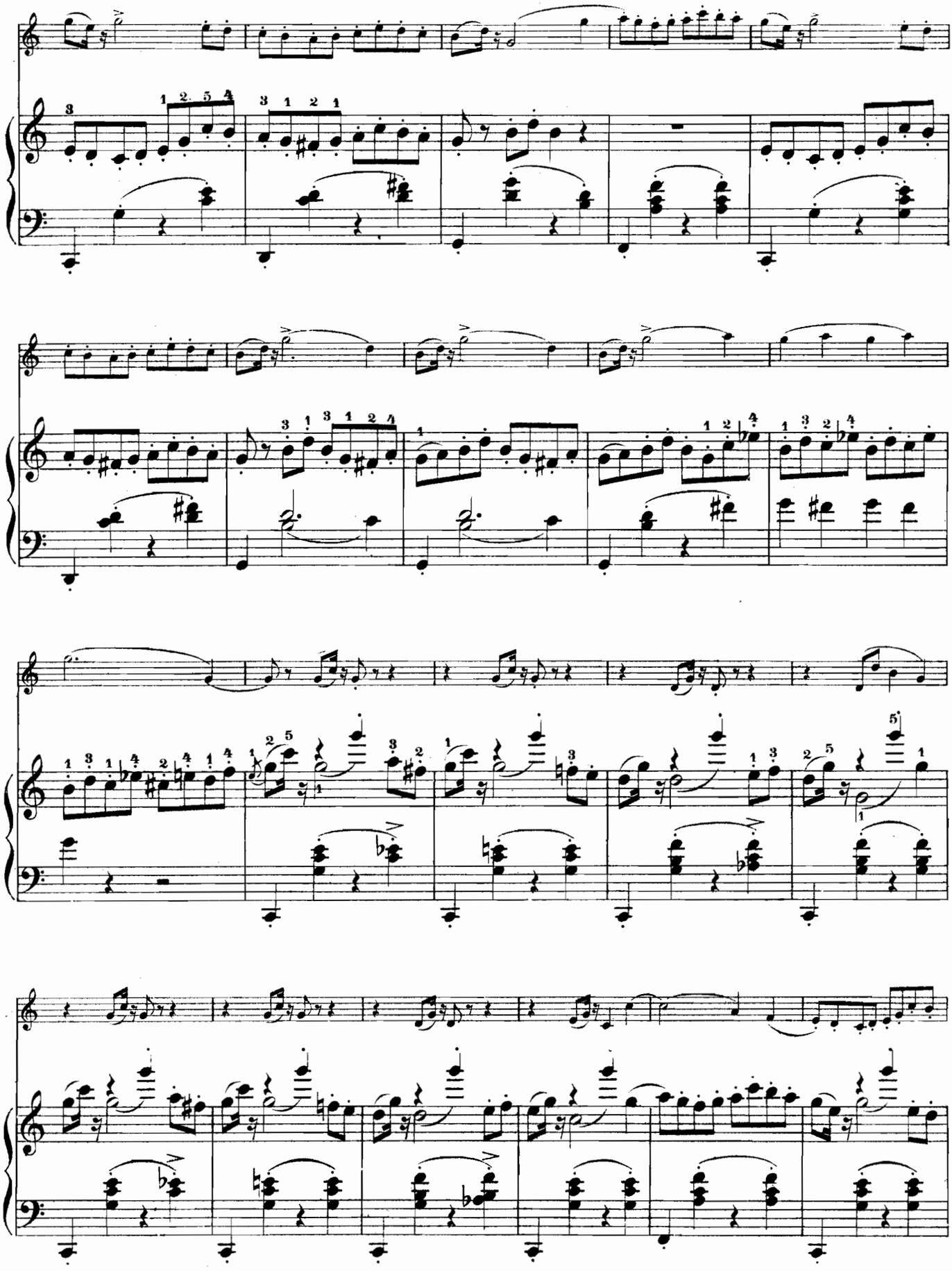

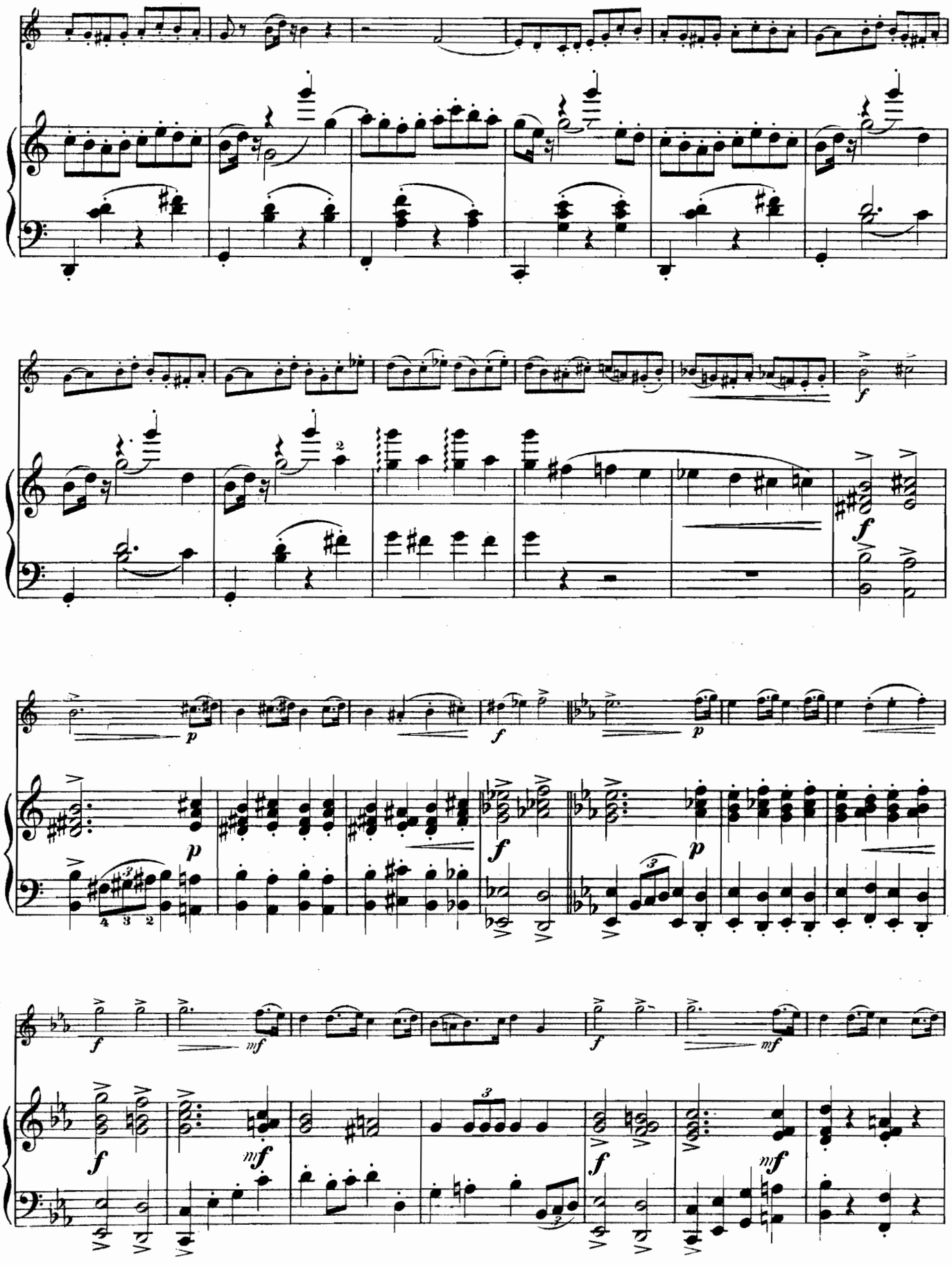

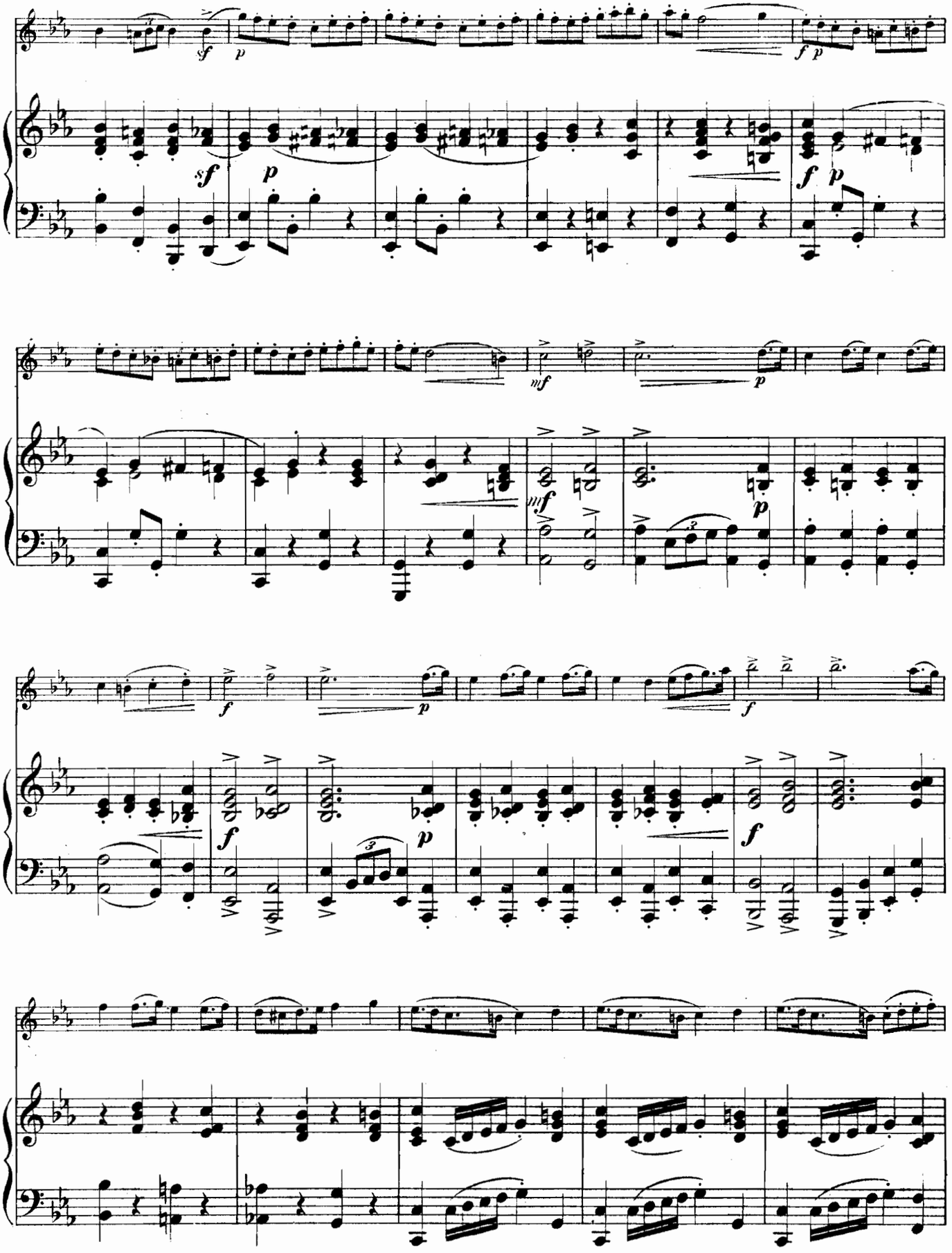

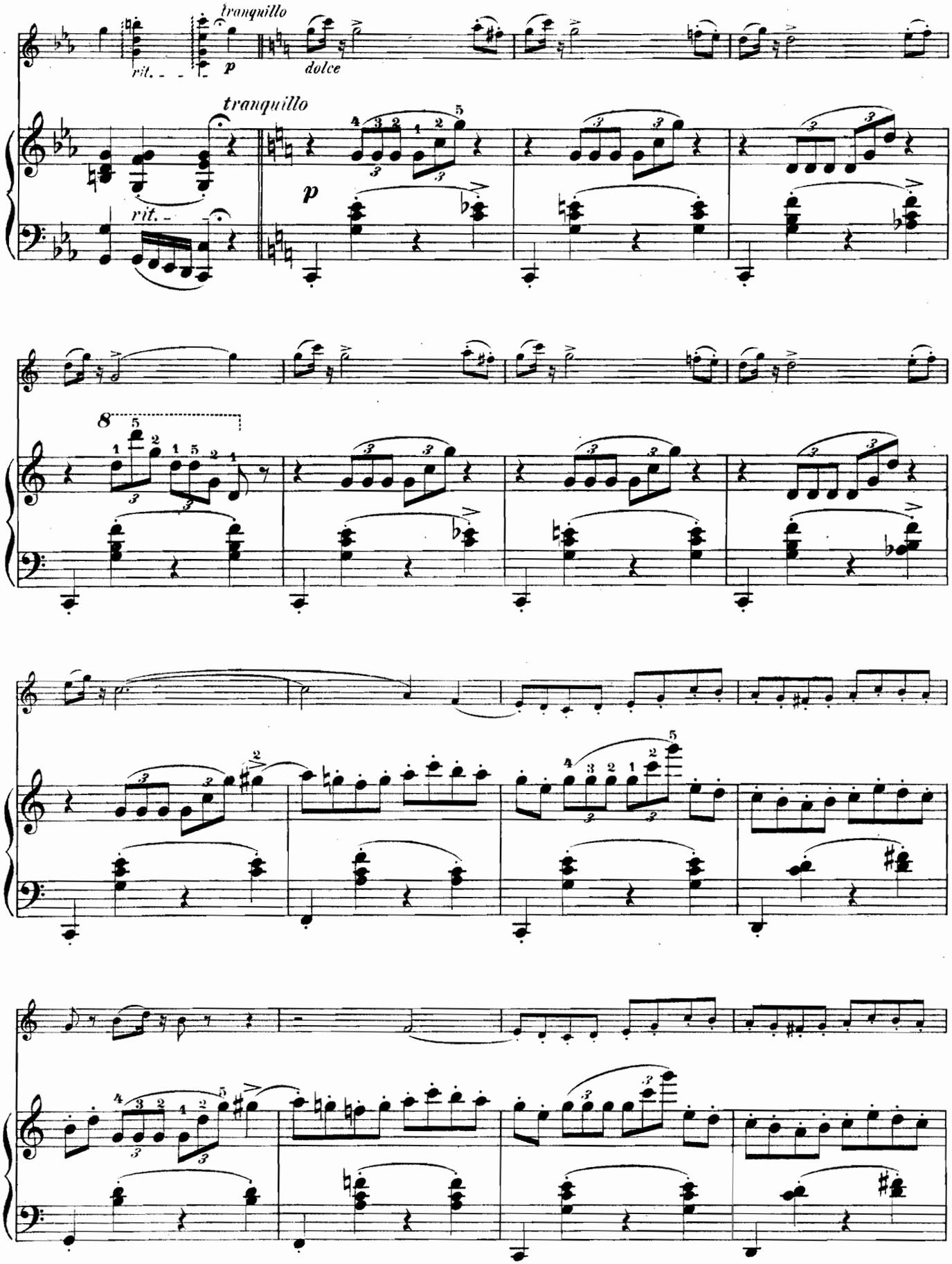
tranquillo
rit.
p
dolce
tranquillo
rit.
p
8

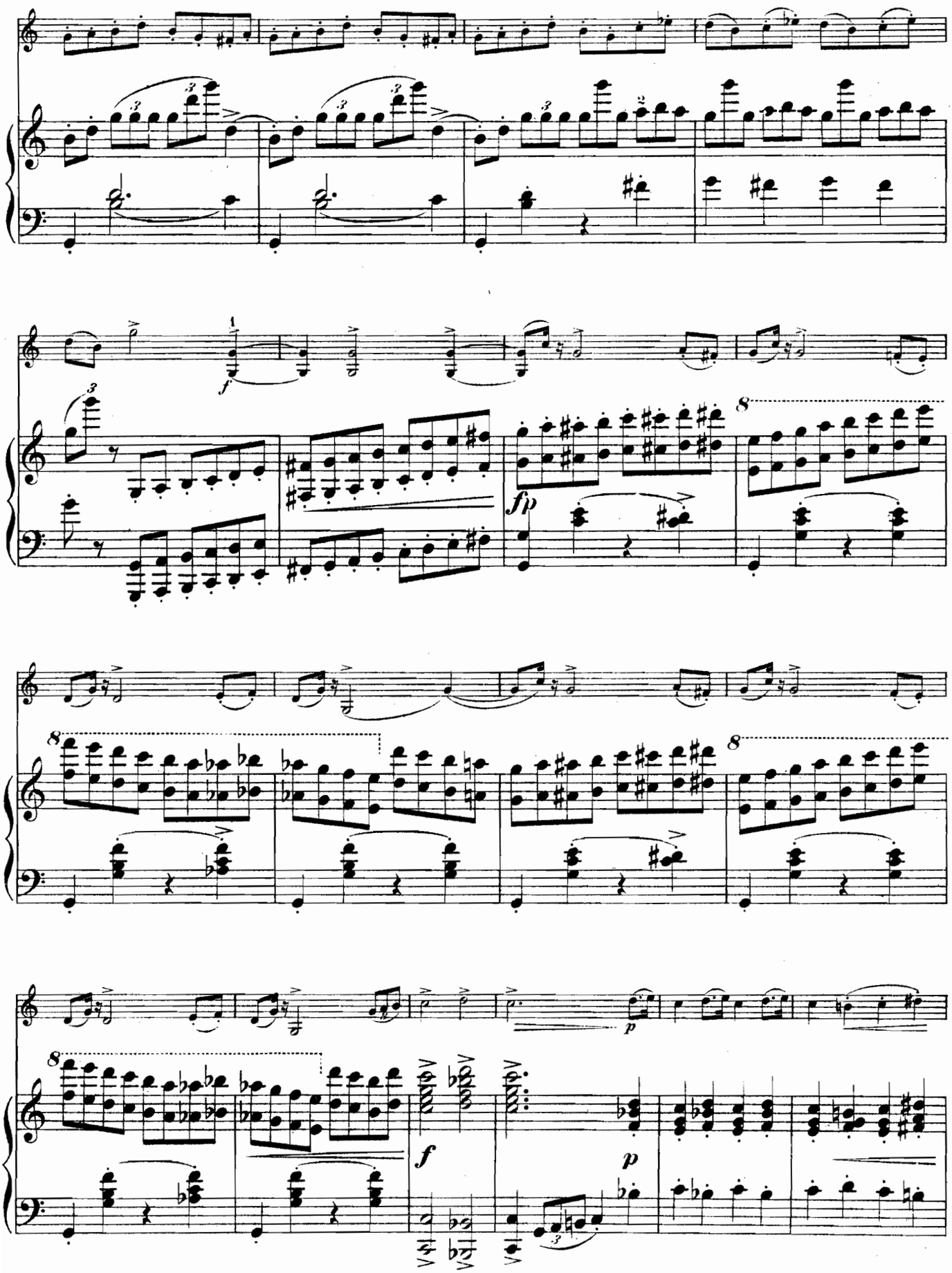
f
fp
8
8
8
8
p
f
p

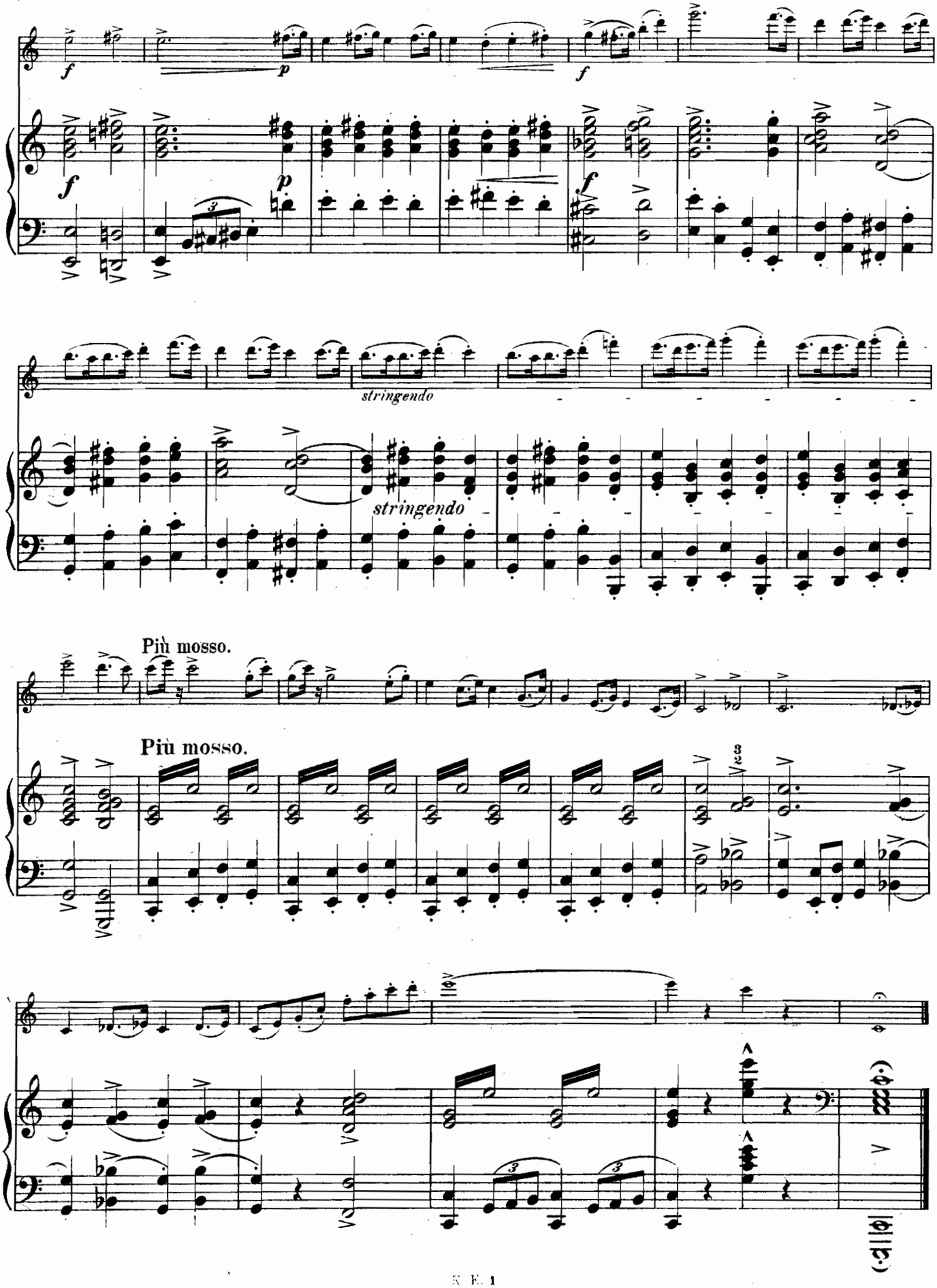
f
p
f
p
f
stringendo
stringendo
Più mosso.
Più mosso.

Nº 2. PASTORALE.

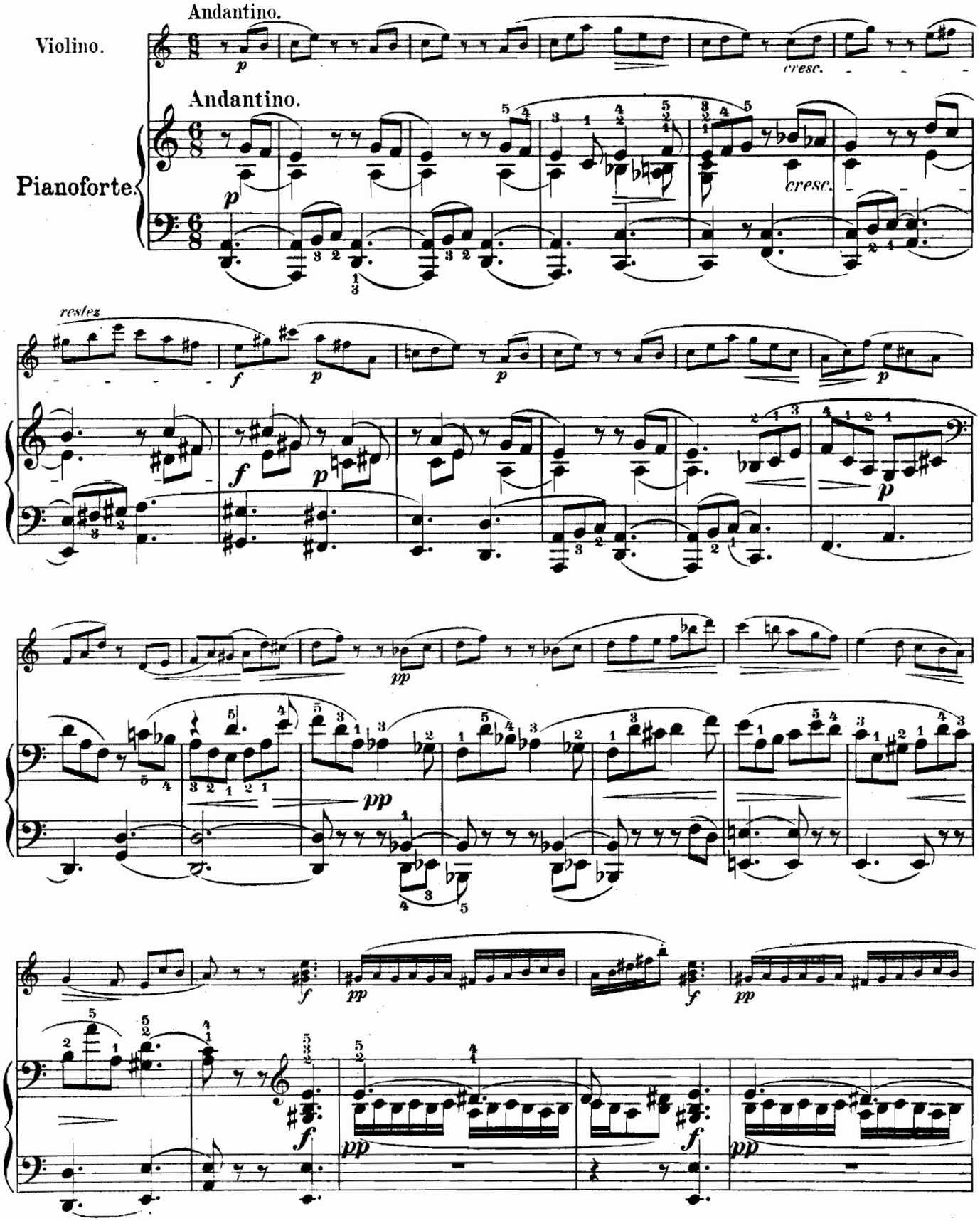

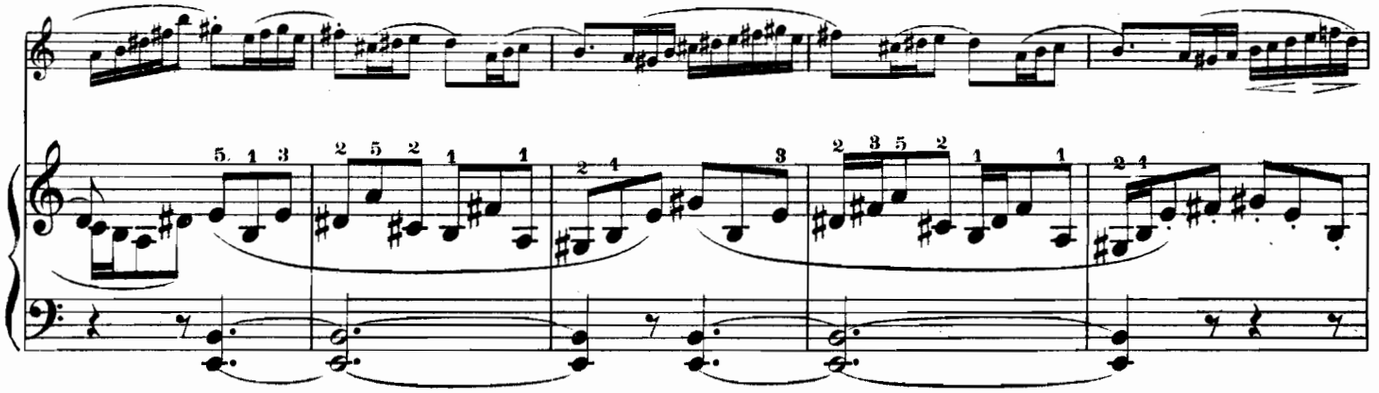

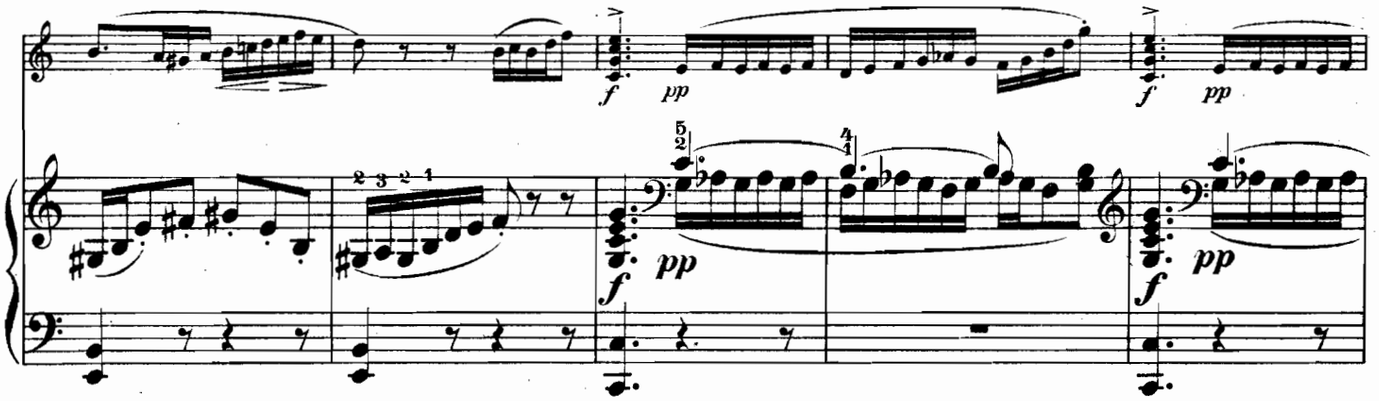
f
pp
f
pp
f
pp
f
pp

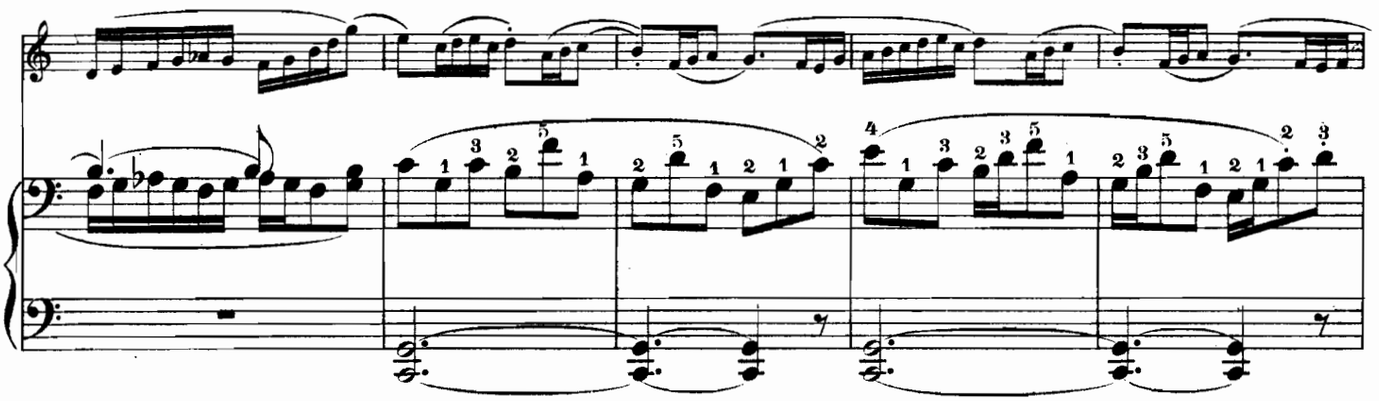

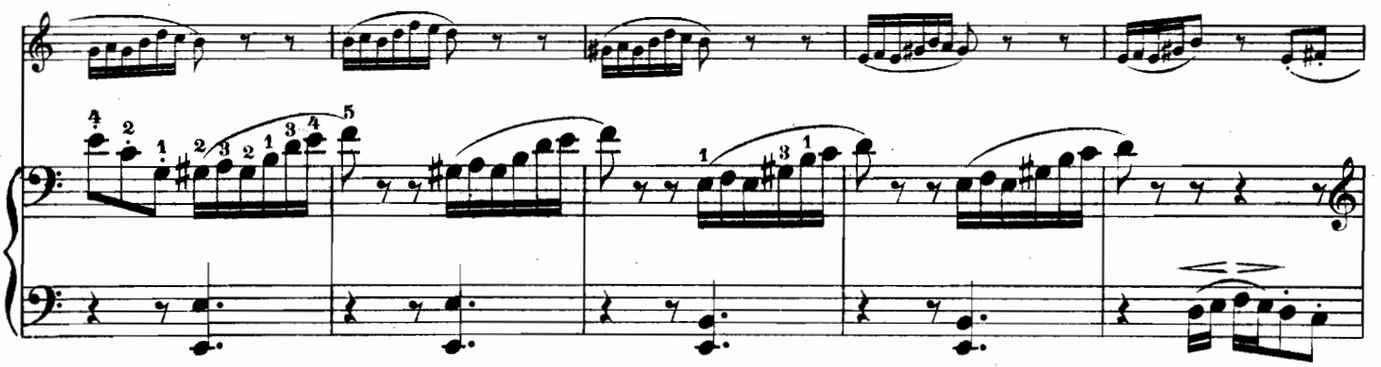

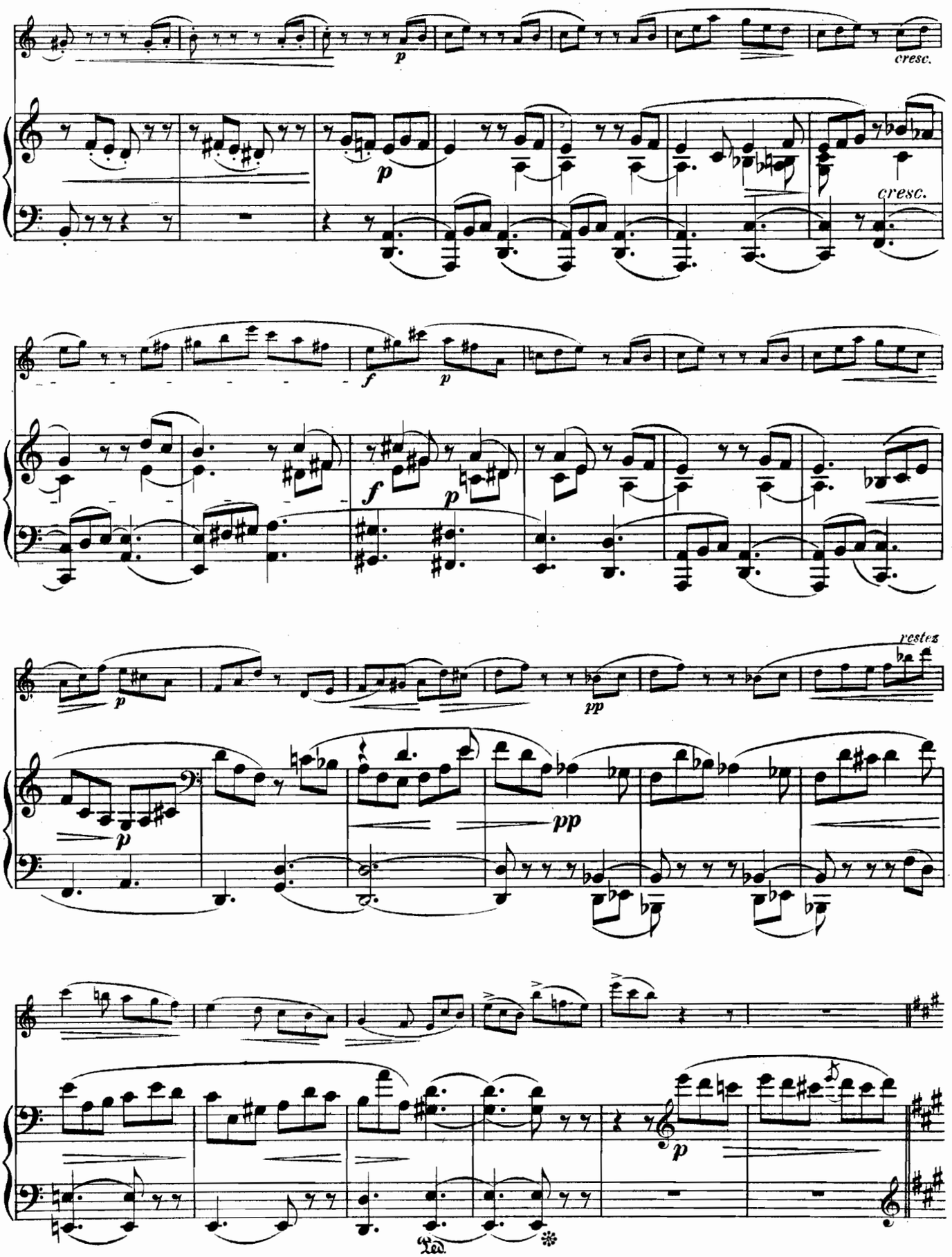
p
cresc.
p
cresc.
f
p
f
p
p
pp
restez
p
pp
p
Led.

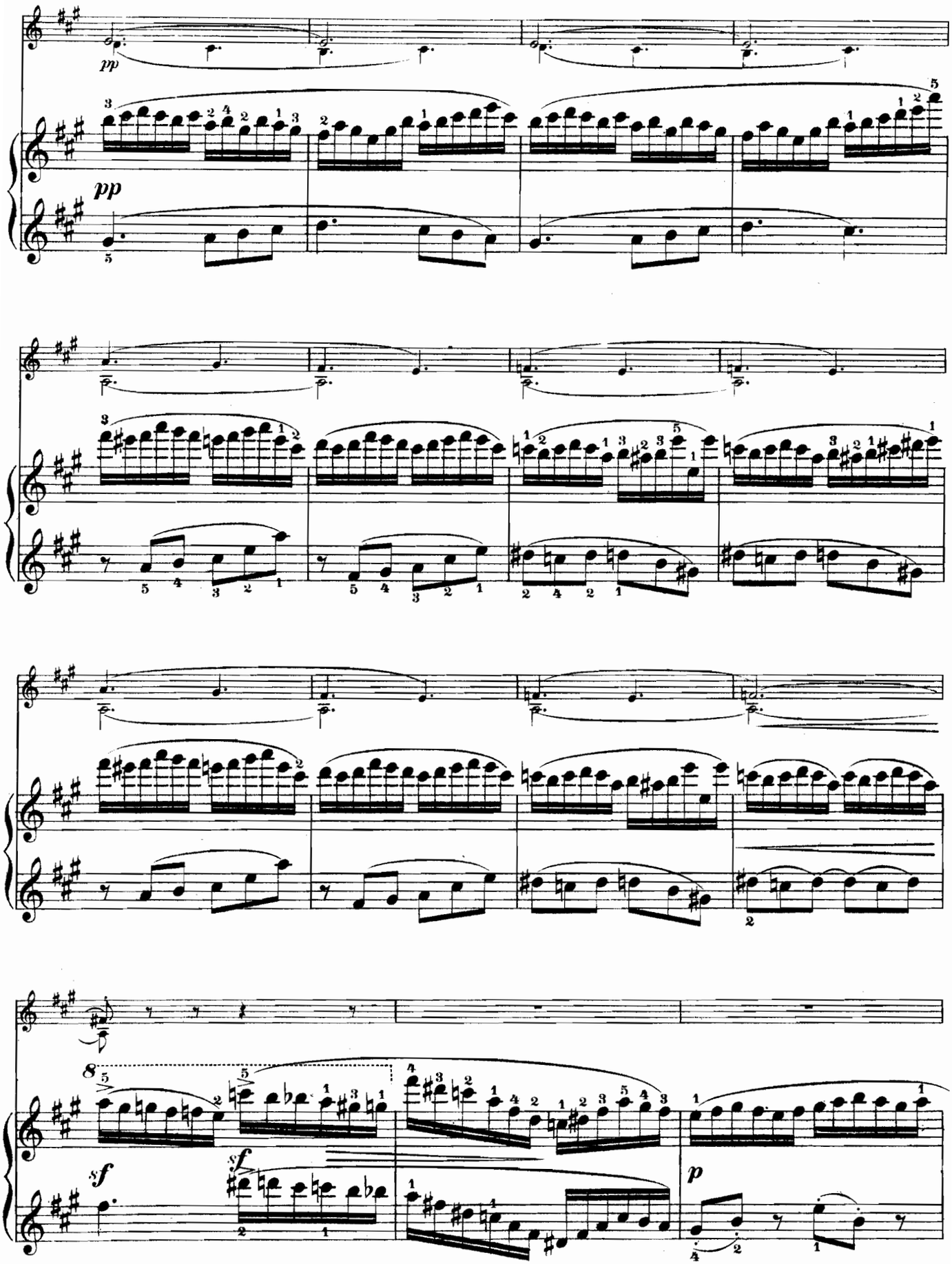
pp
pp
sf
sf
p

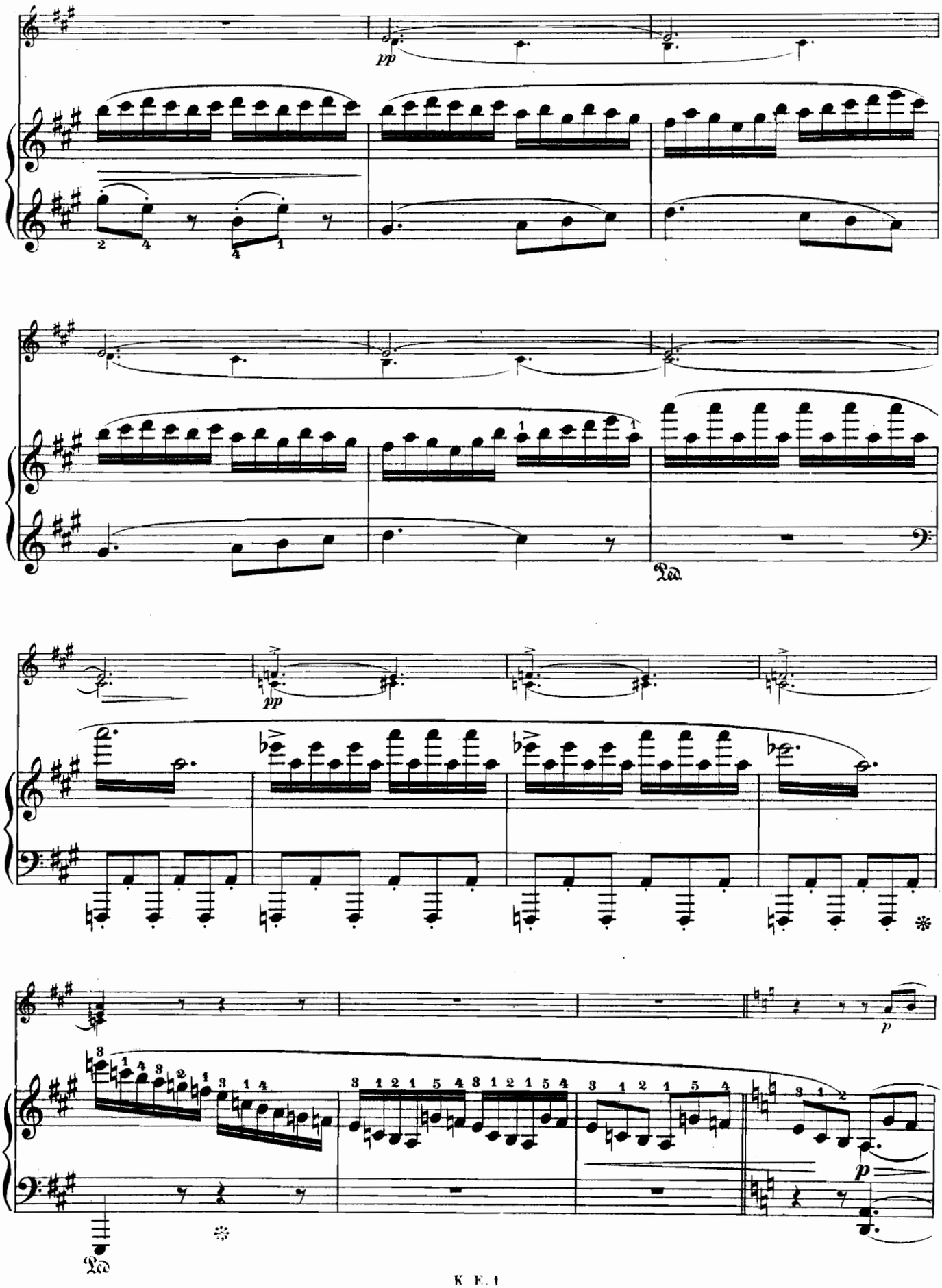
pp
Ped.
pp
p
p
Ped.

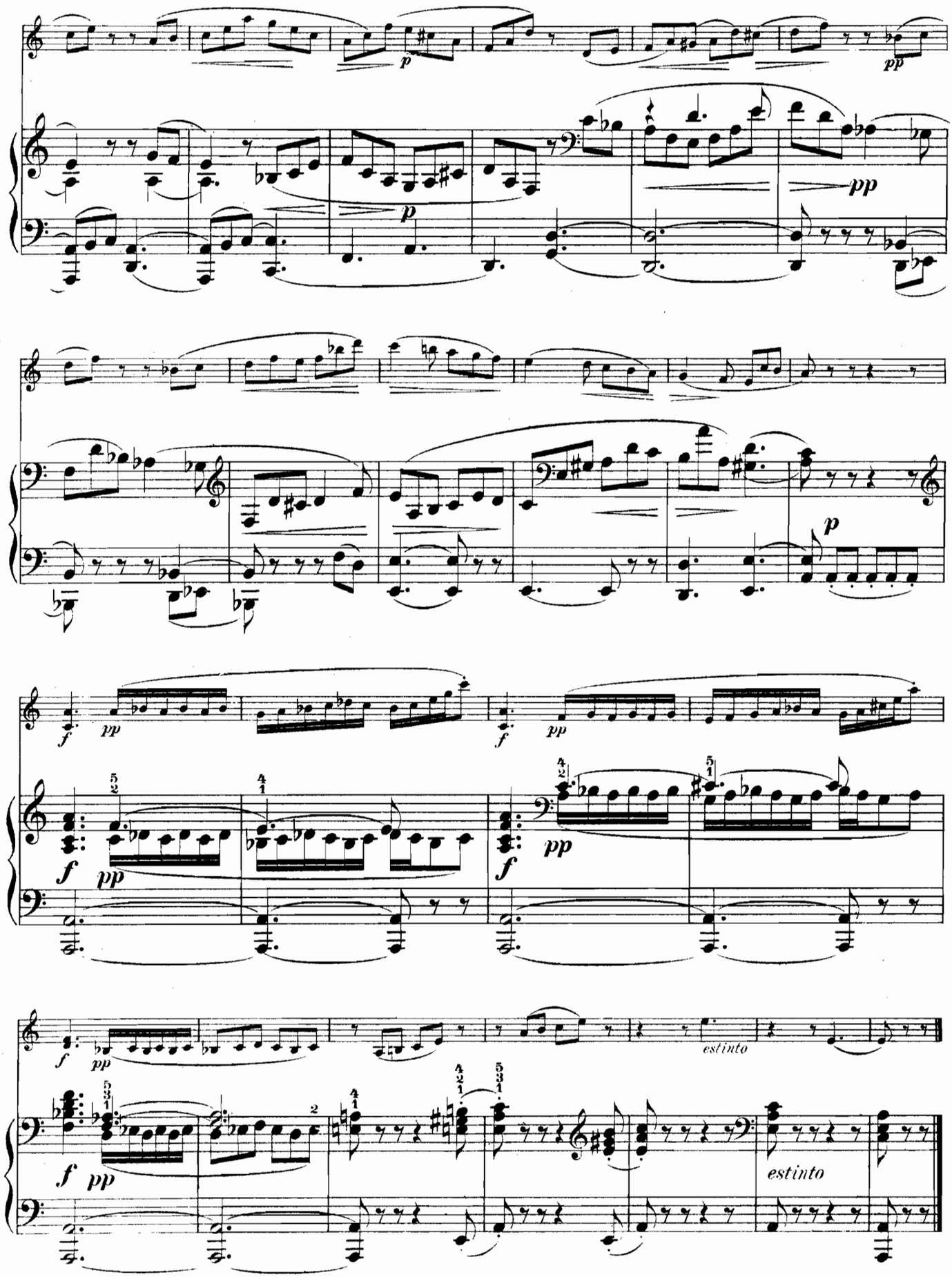
p
pp
f
estinto

Nº 3. CAVATINA.

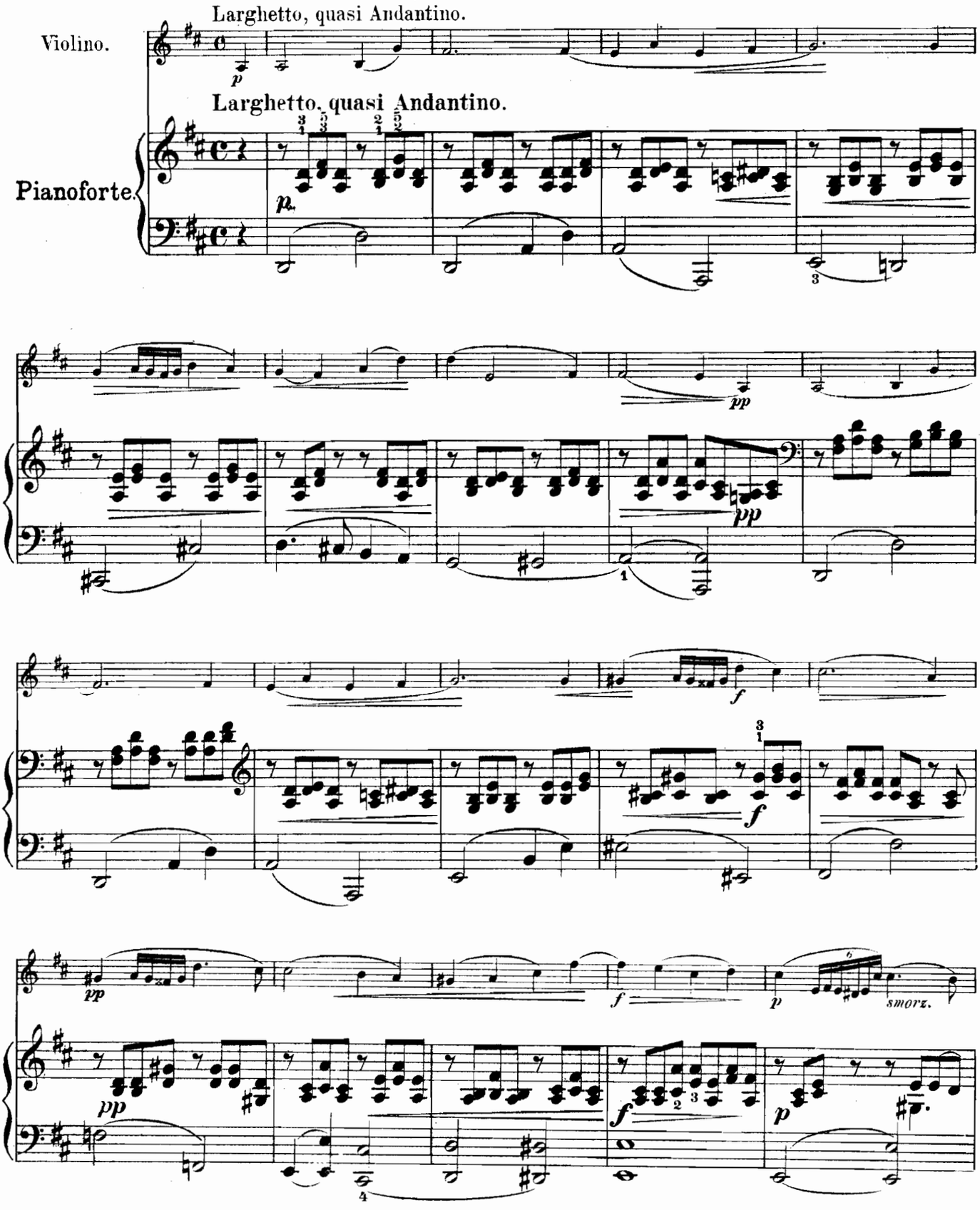

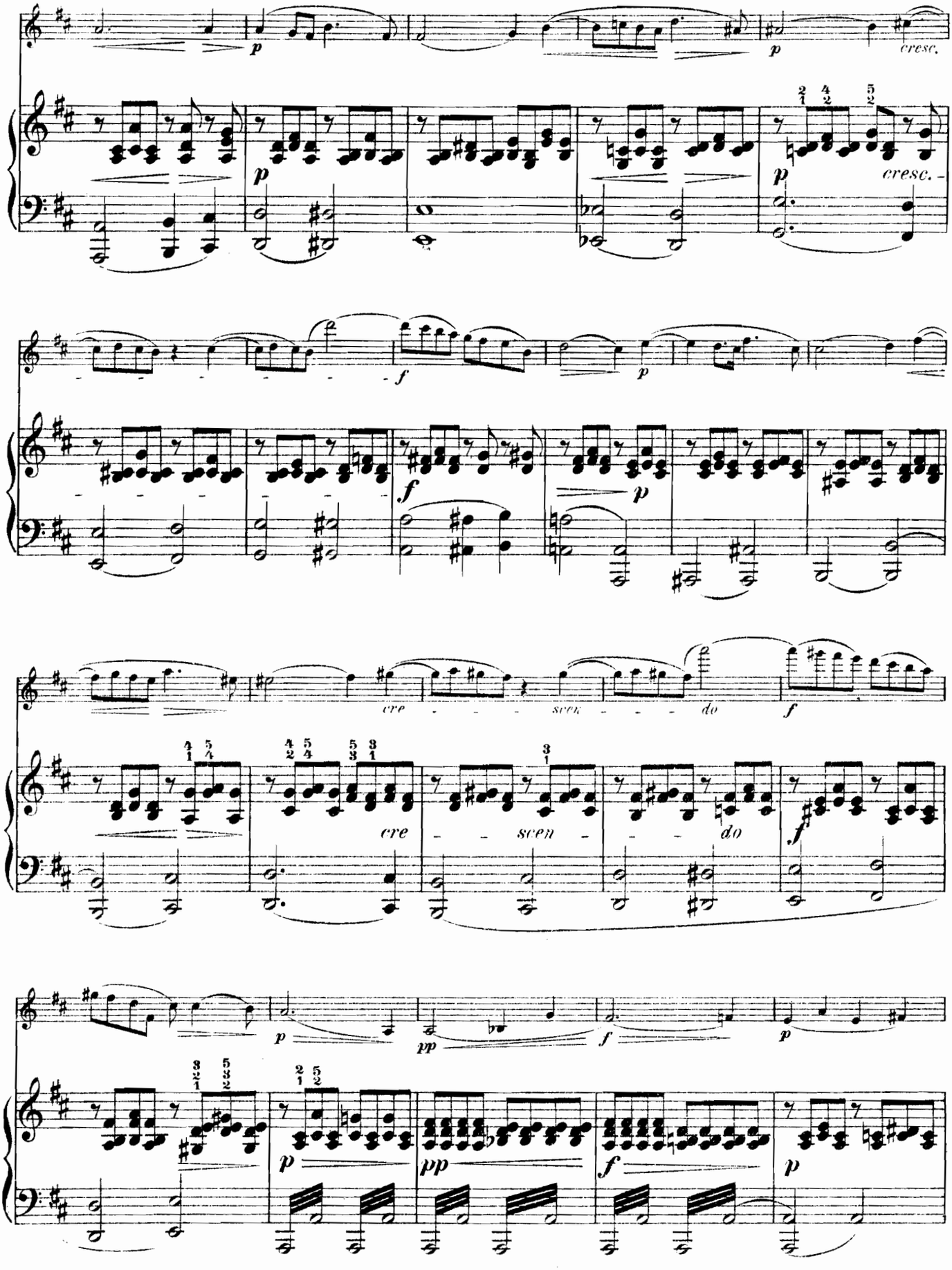
p
cresc.
p
cresc.
f
p
f
p
cre
scen
do
f
cre
scen
do
f
p
pp
f
p
p
pp
f
p

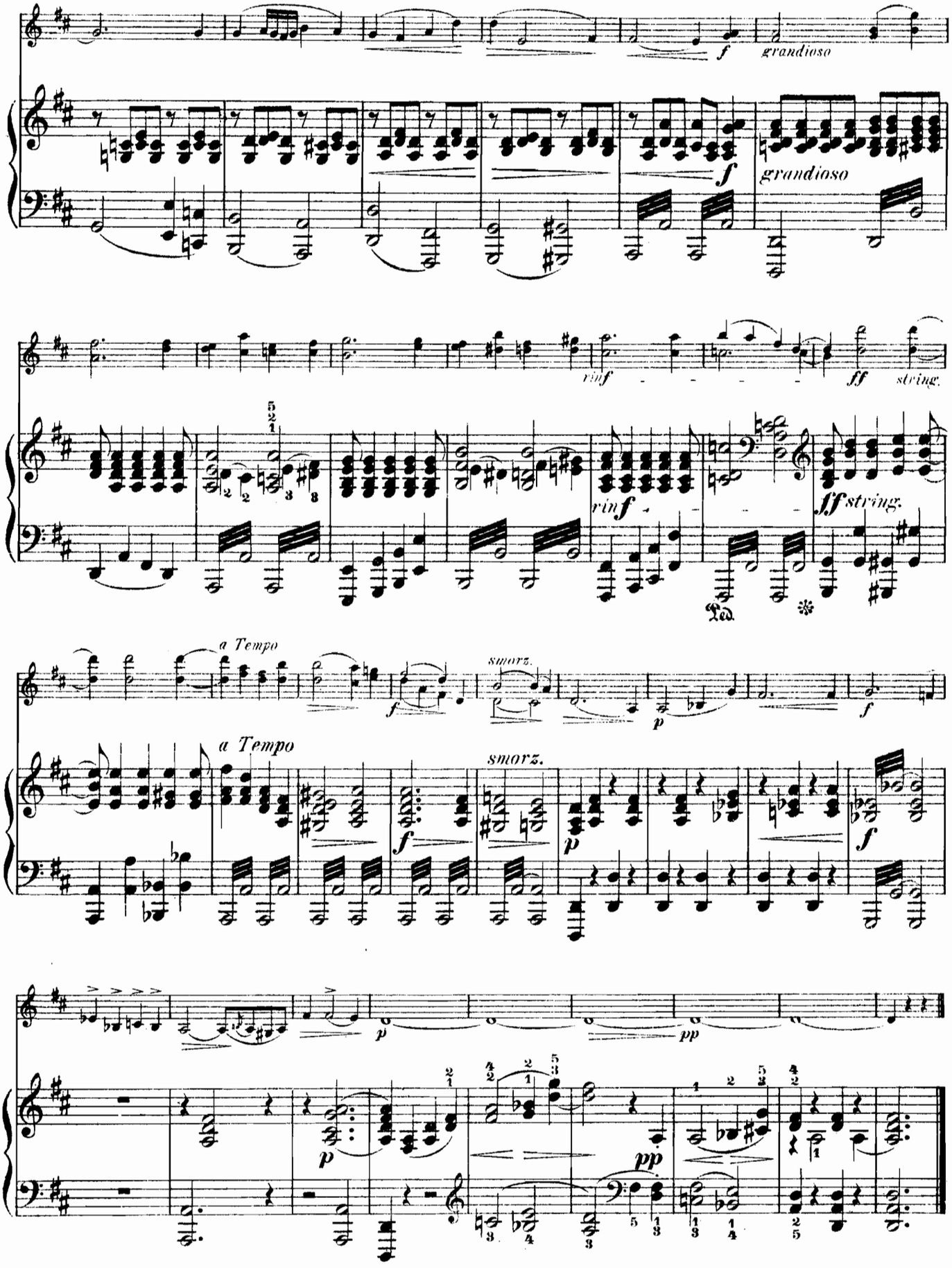
f
grandioso
f
grandioso
rinf
ff
string.
rinf
ff string.
Ped.
a Tempo
smorz.
f
p
f
a Tempo
smorz.
f
p
f
p
pp
p
pp

Nº 4. SCHERZINO.

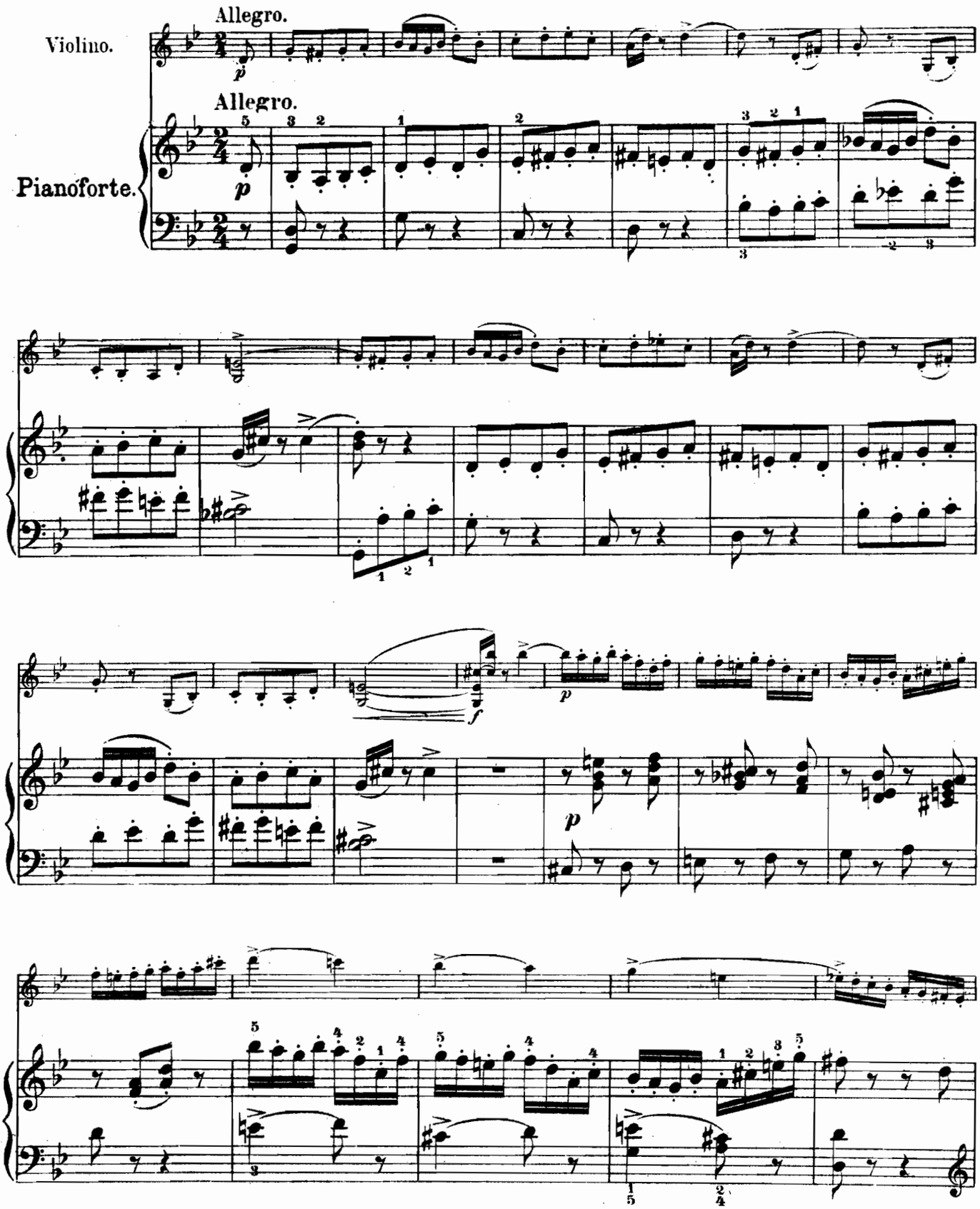

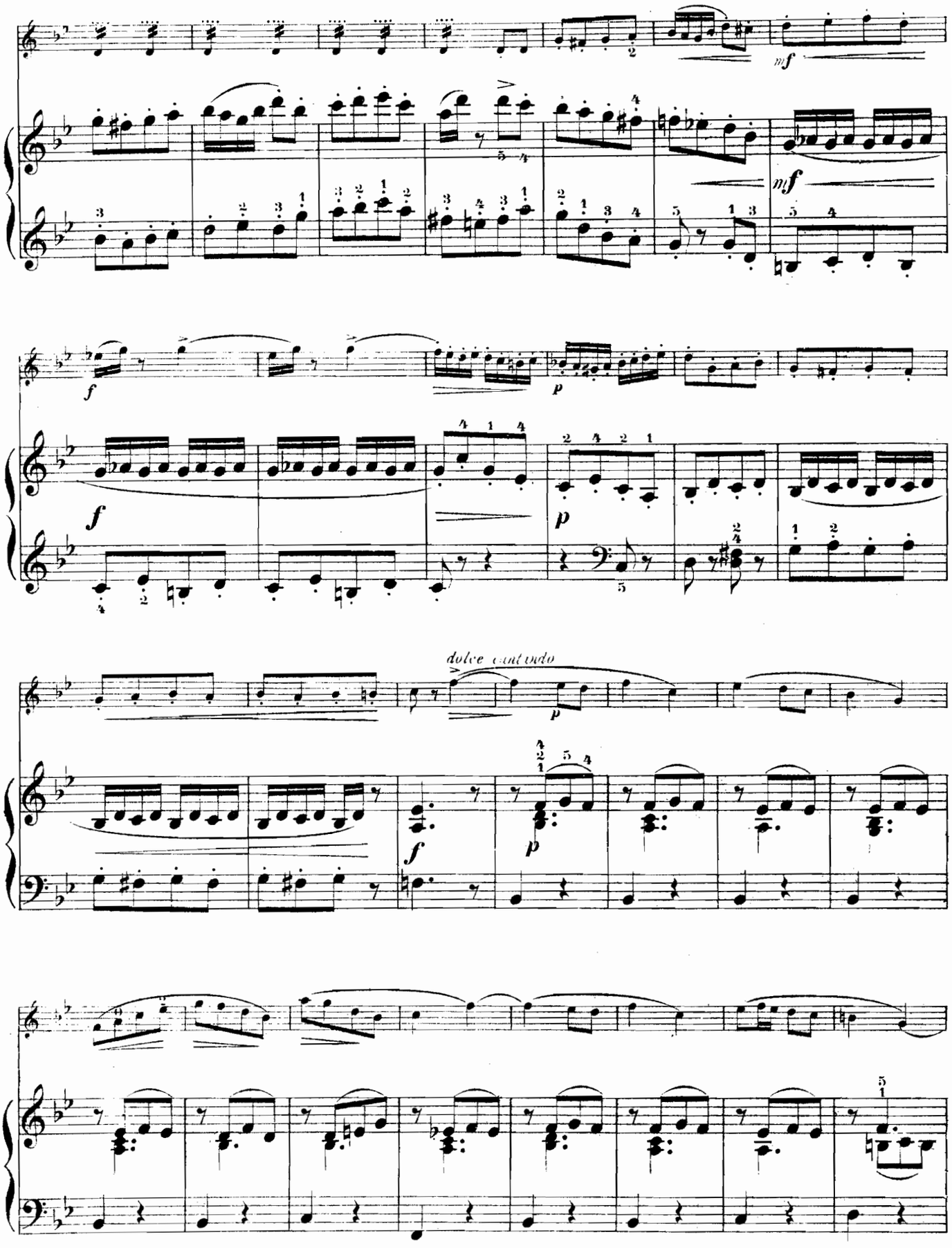
mf
mf
f
p
f
p
dolce cantando
p
f
p

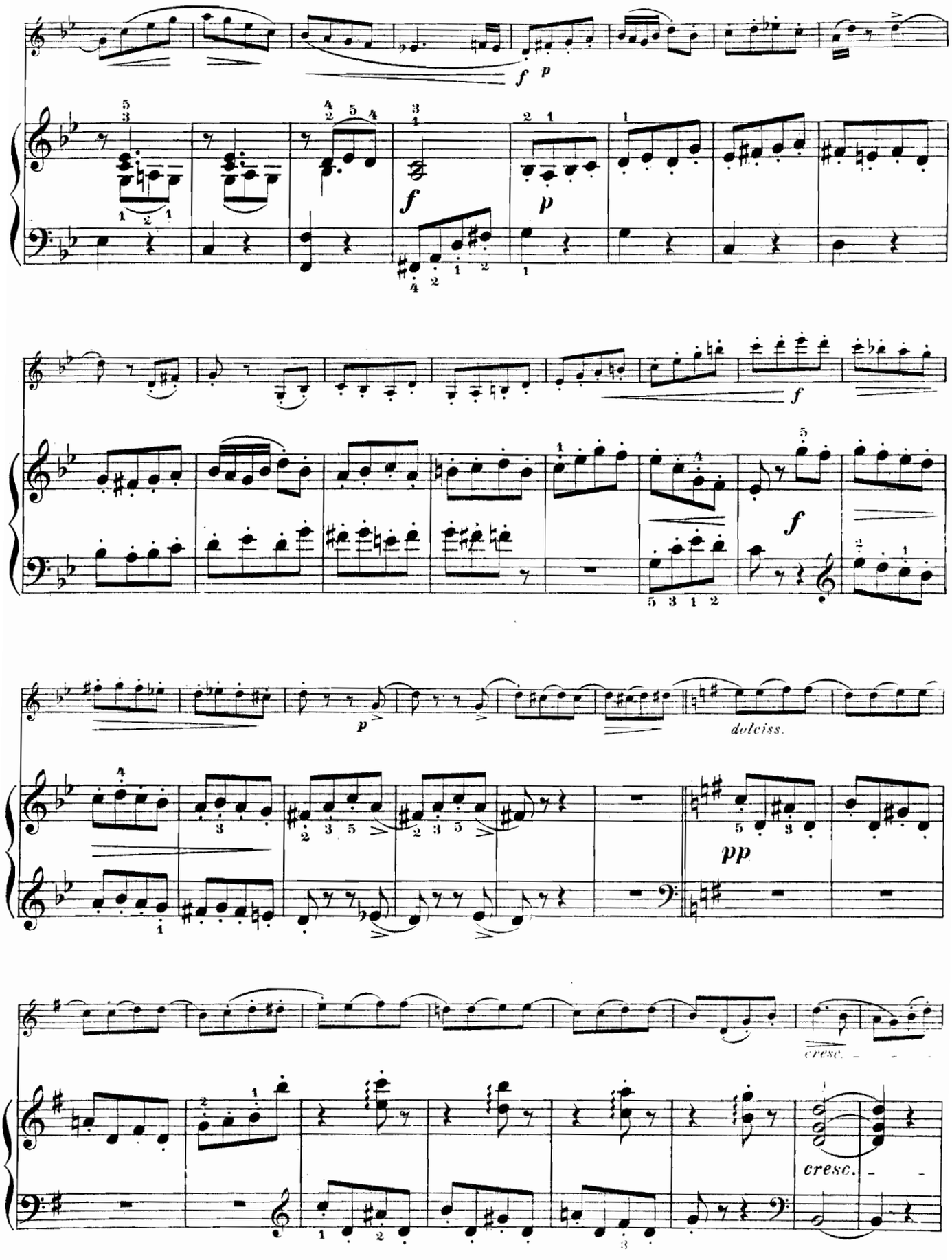
f
p
f
p
f
f
p
dolciss.
pp
cresc.
cresc.

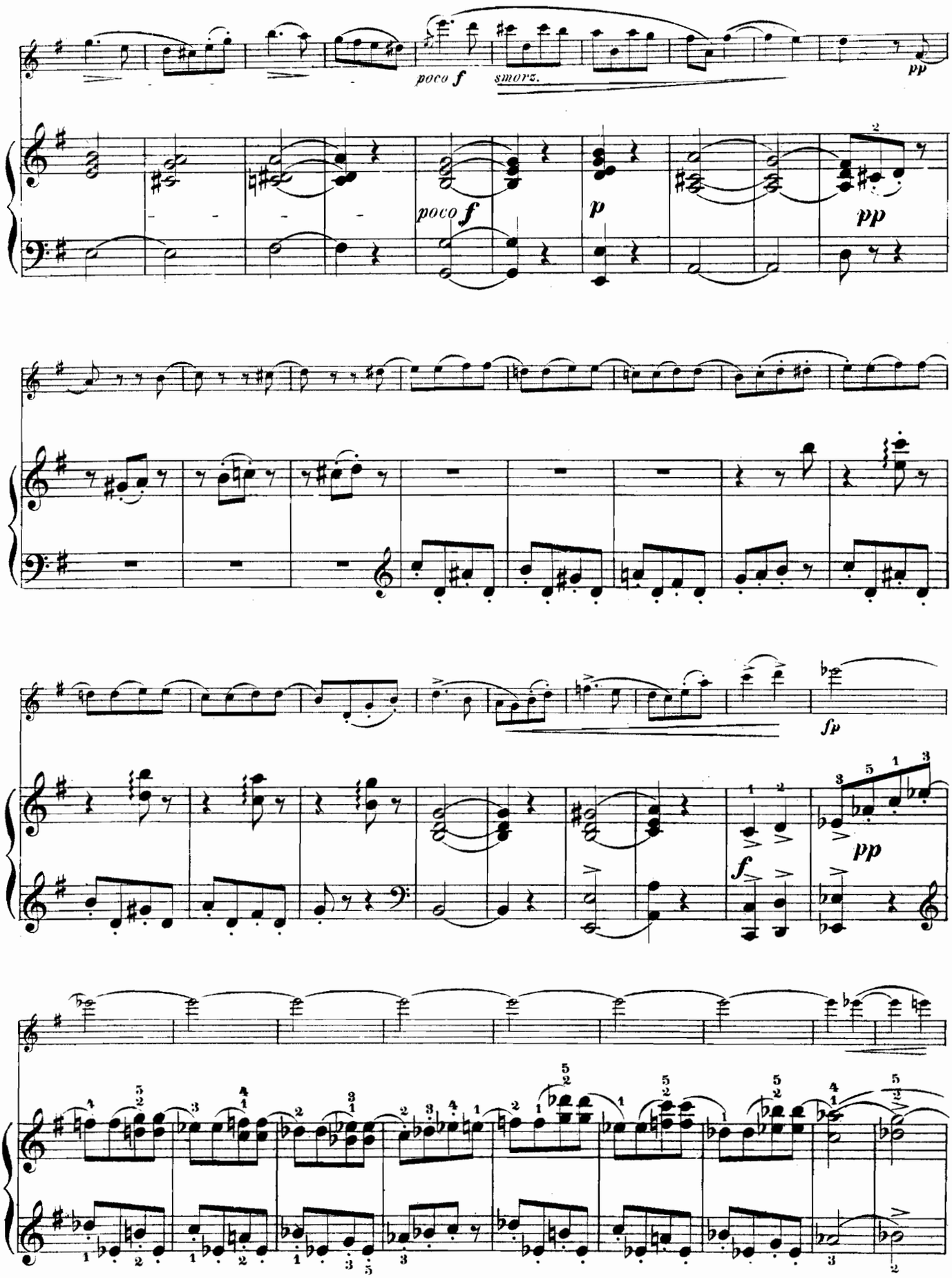
poco f
smorz.
pp
poco f
p
pp
fp
f
pp

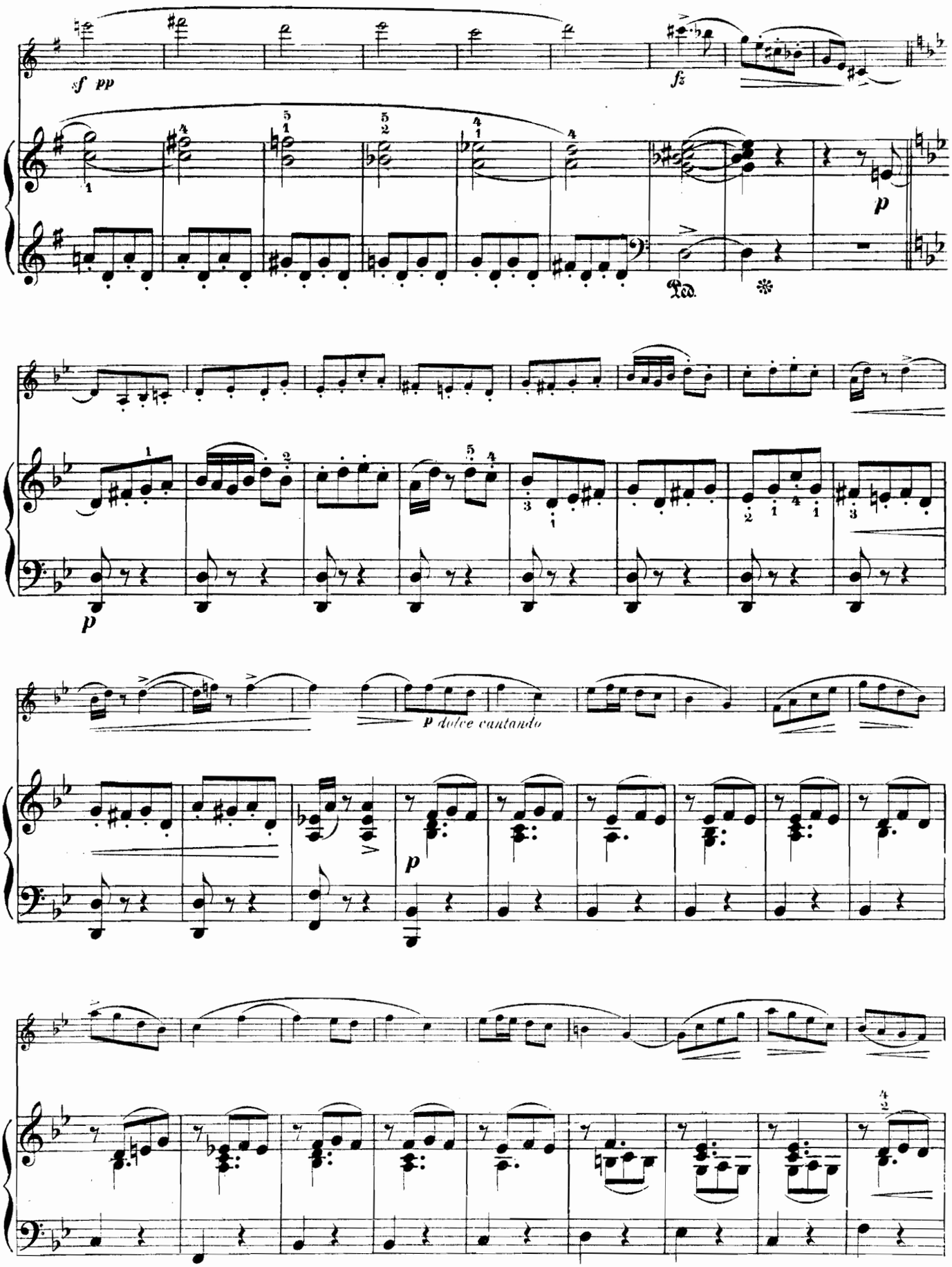
sf pp
fz
p
Ped.
p
p dolce cantando
p

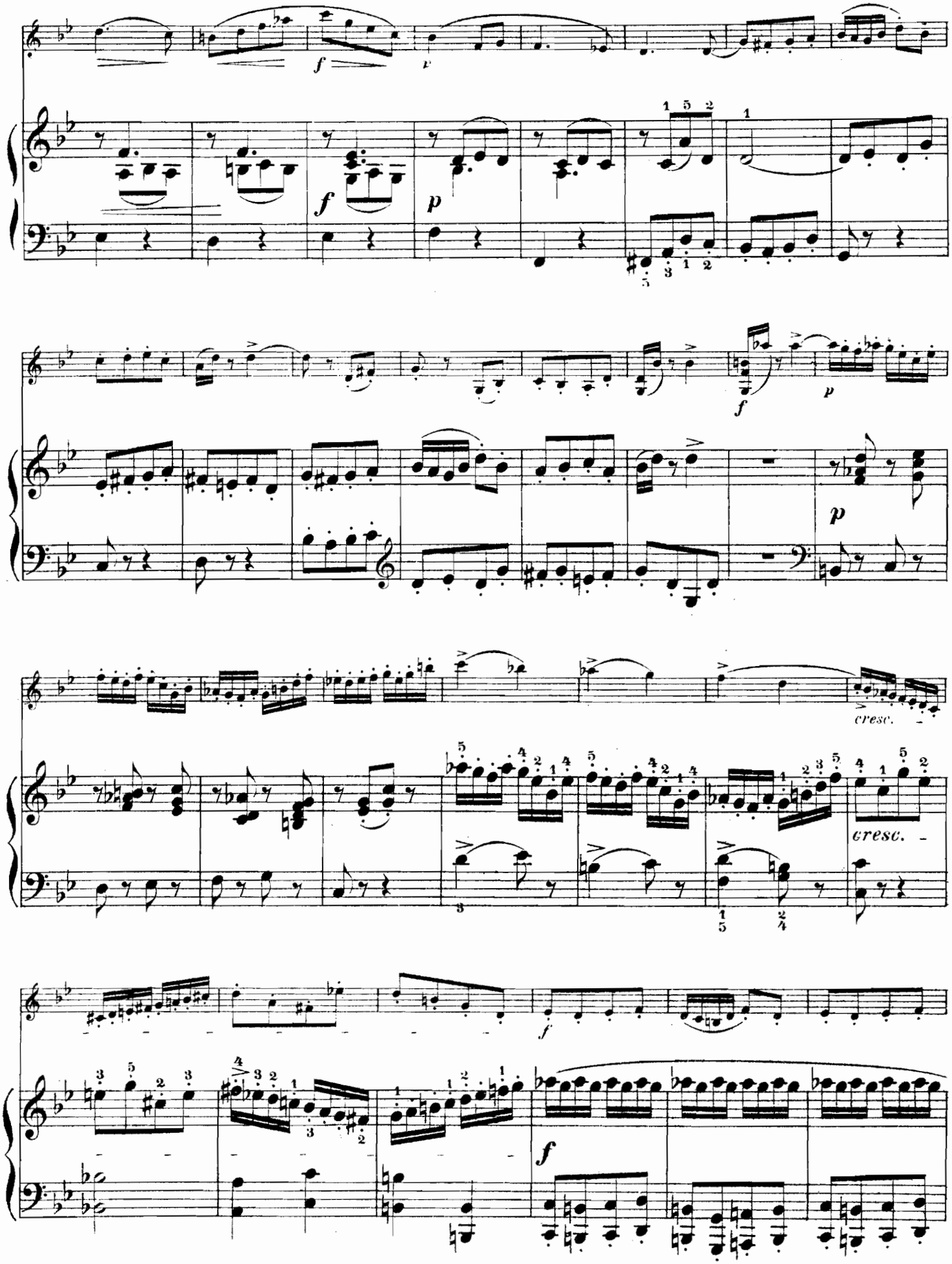
f
p
f
p
f
p
cresc.
cresc.
f
f

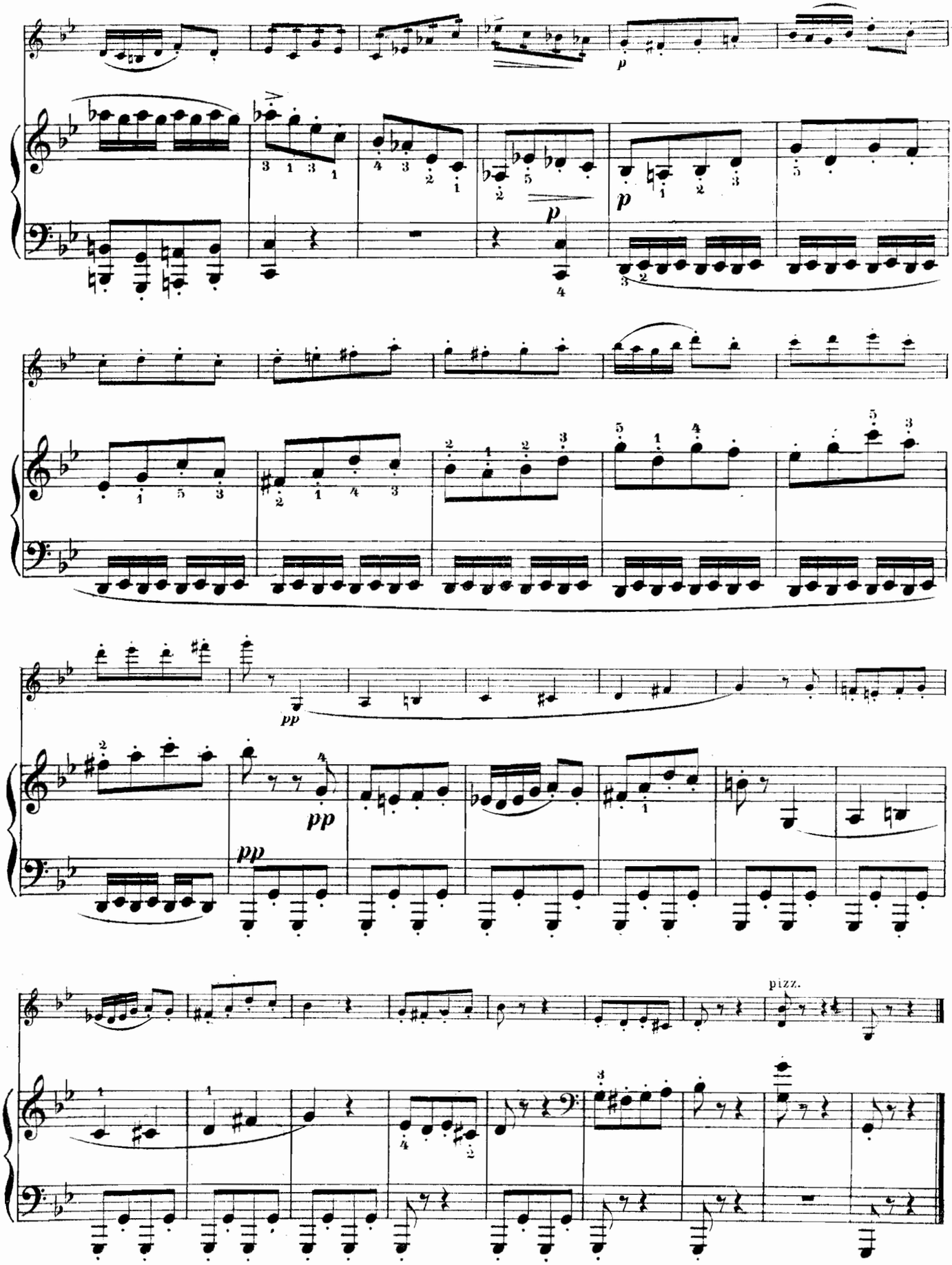
p
p
pp
pp
pp
pizz.

Nº 5. CANZONA.

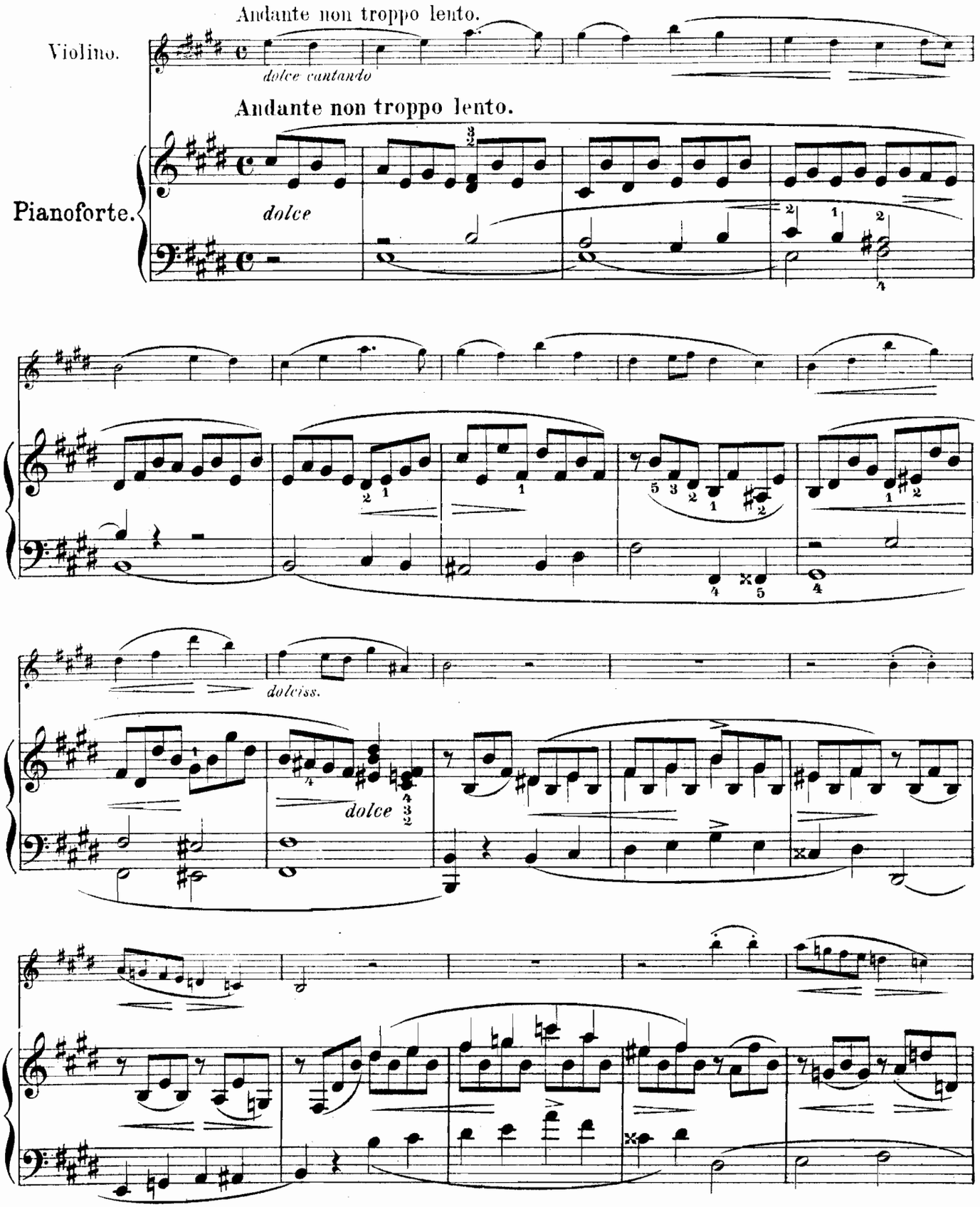
Andante non troppo lento.
Violino.
dolce cantando
Andante non troppo lento.
Pianoforte.
dolce
dolciss.
dolce

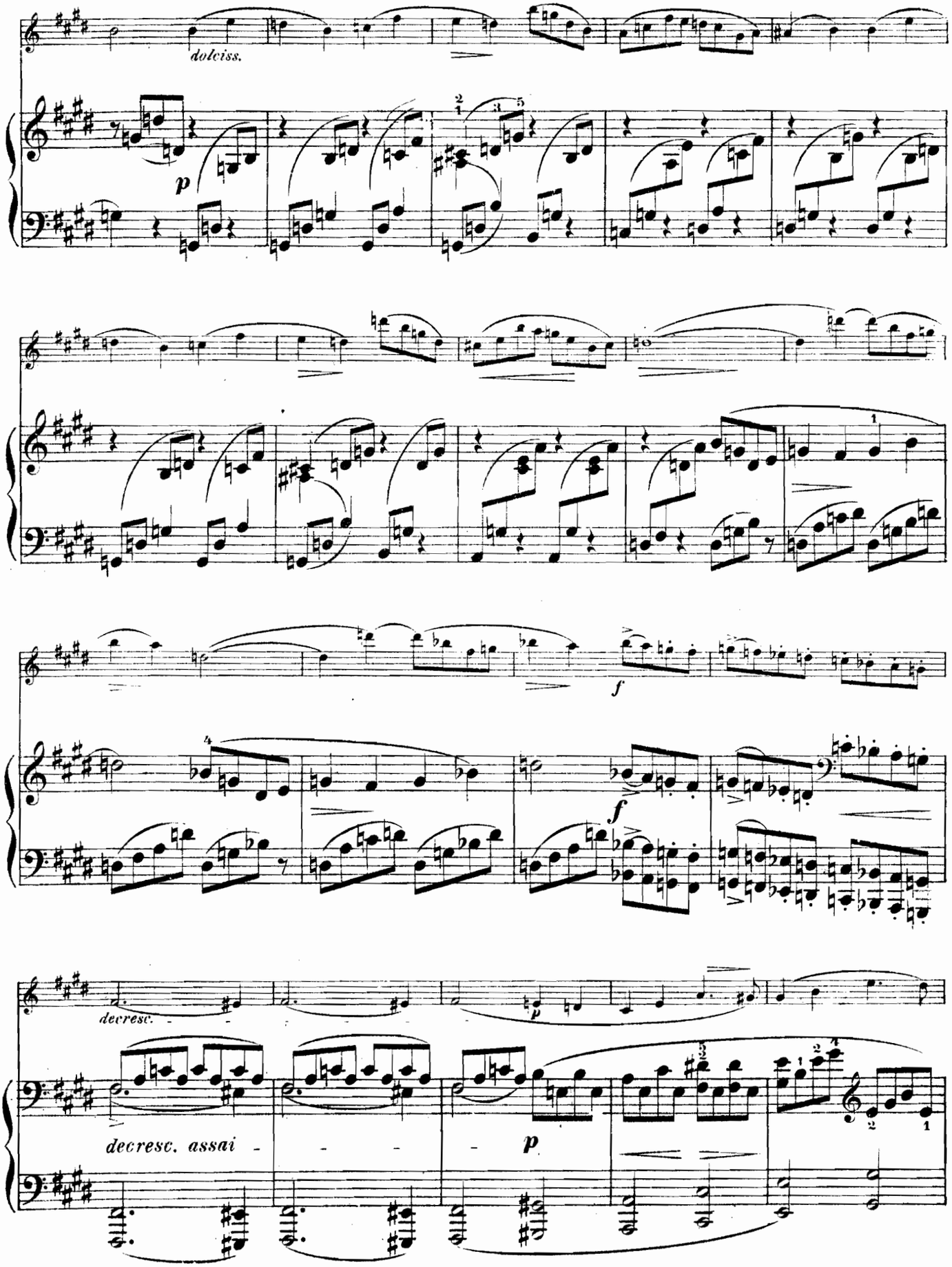
dolciss.
p
f
f
decresc.
p
decresc. assai
p

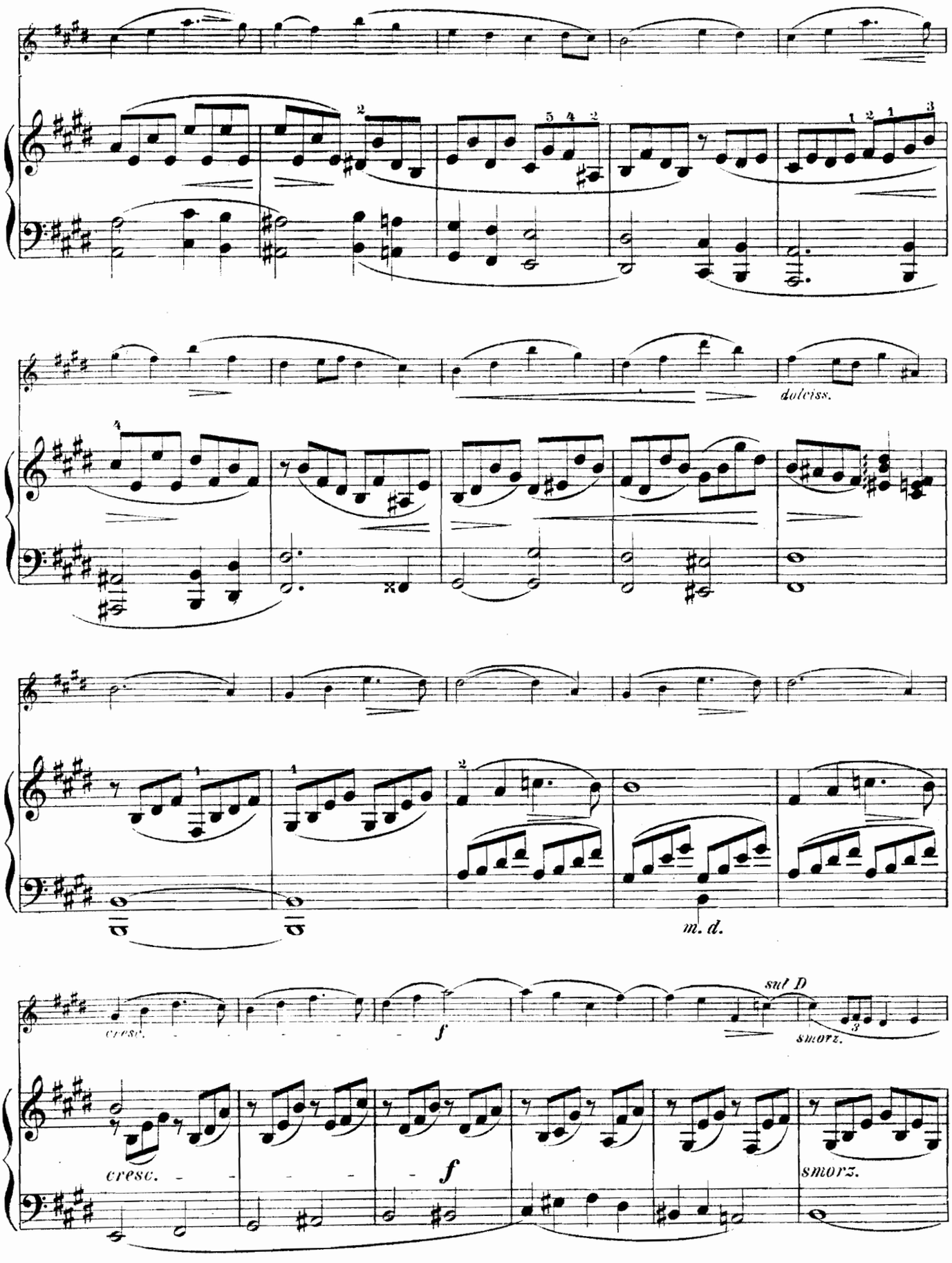
dolciss.
m. d.
cresc.
f
sul D
smorz.
cresc.
f
smorz.

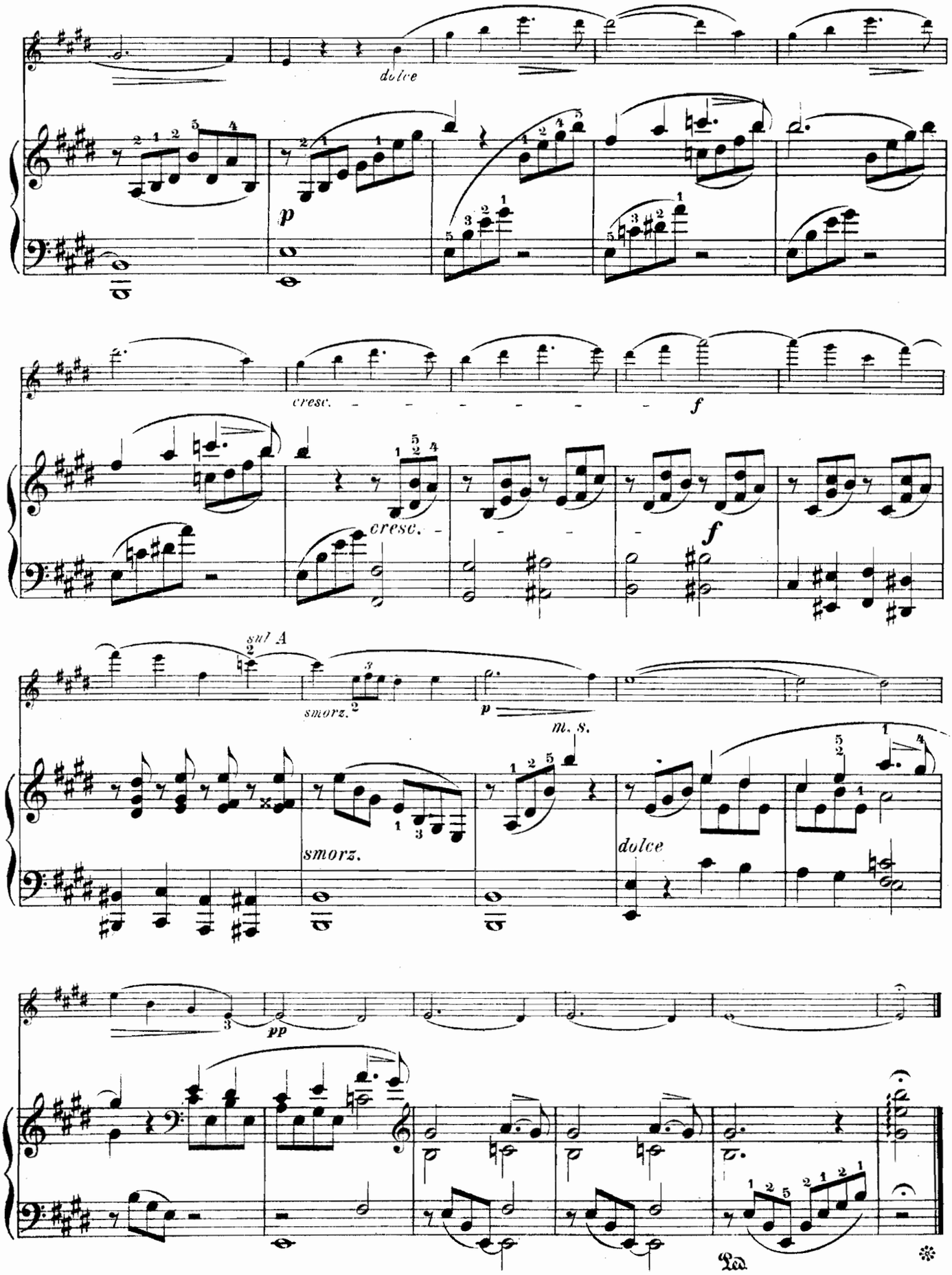
dolce
p
cresc.
f
cresc.
f
sul A
smorz.
p
m. s.
smorz.
dolce
pp

Nº 6. TARANTELLA.

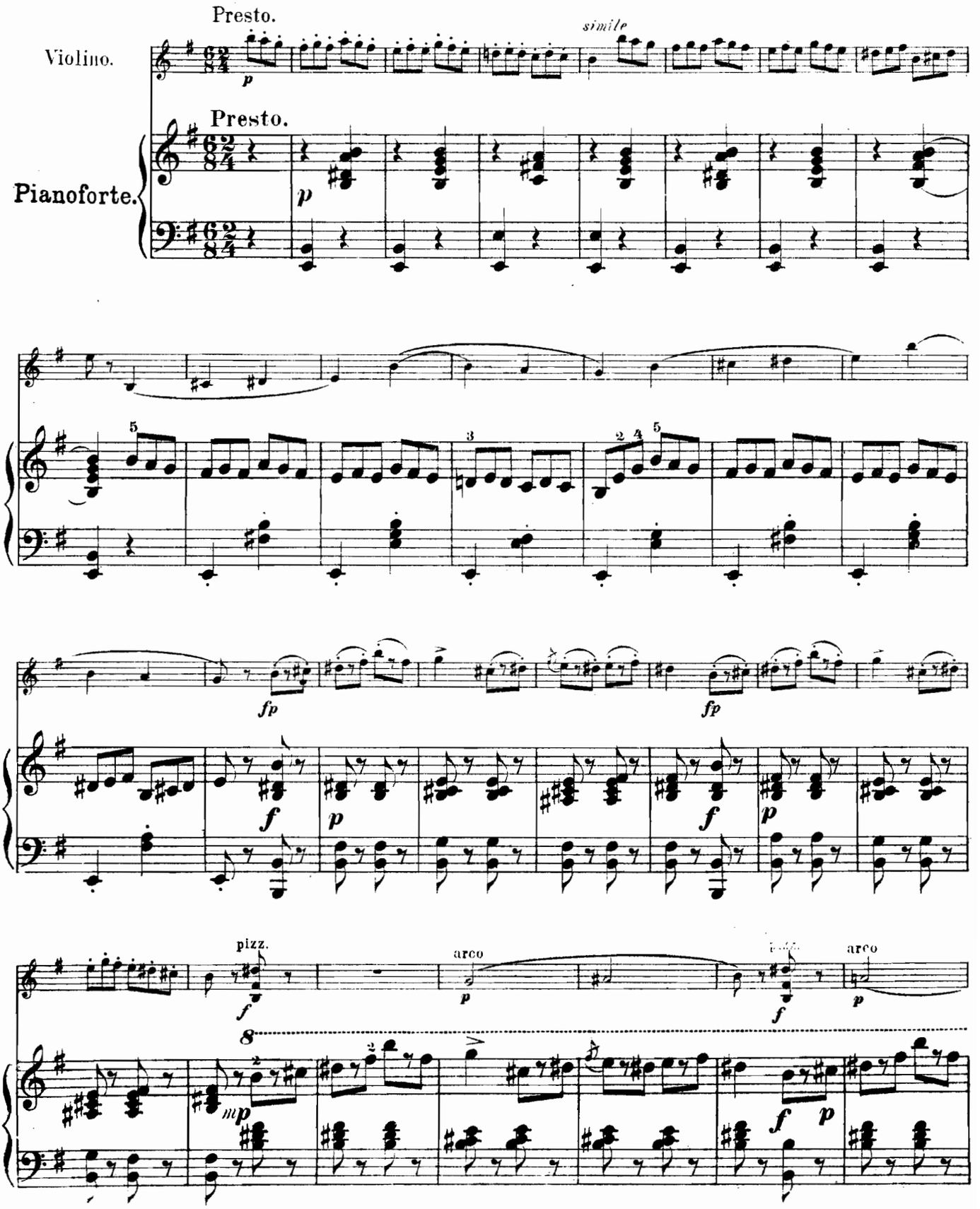

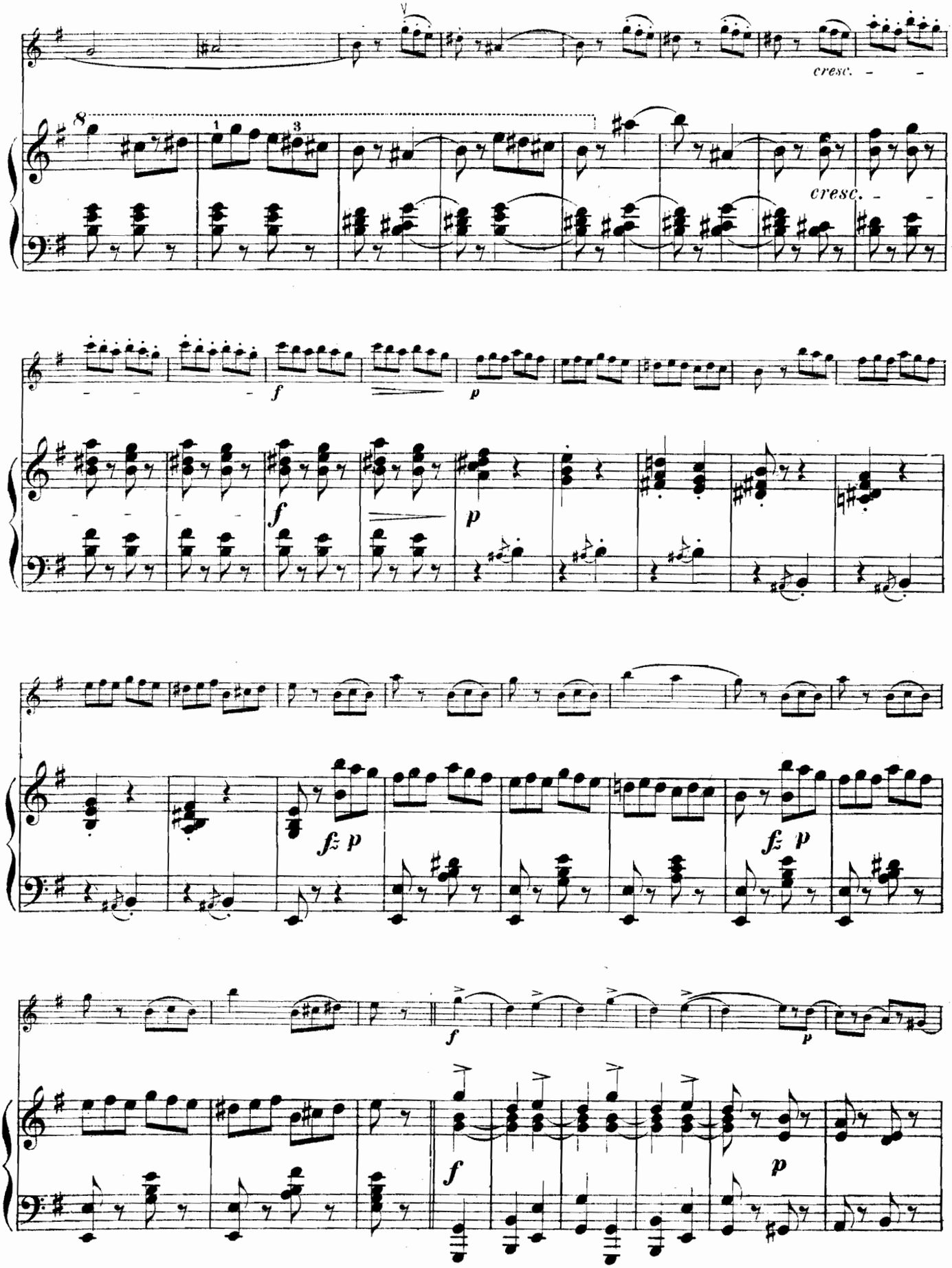
cresc.
cresc.
f
p
f
p
fz p
fz p
f
p
f
p

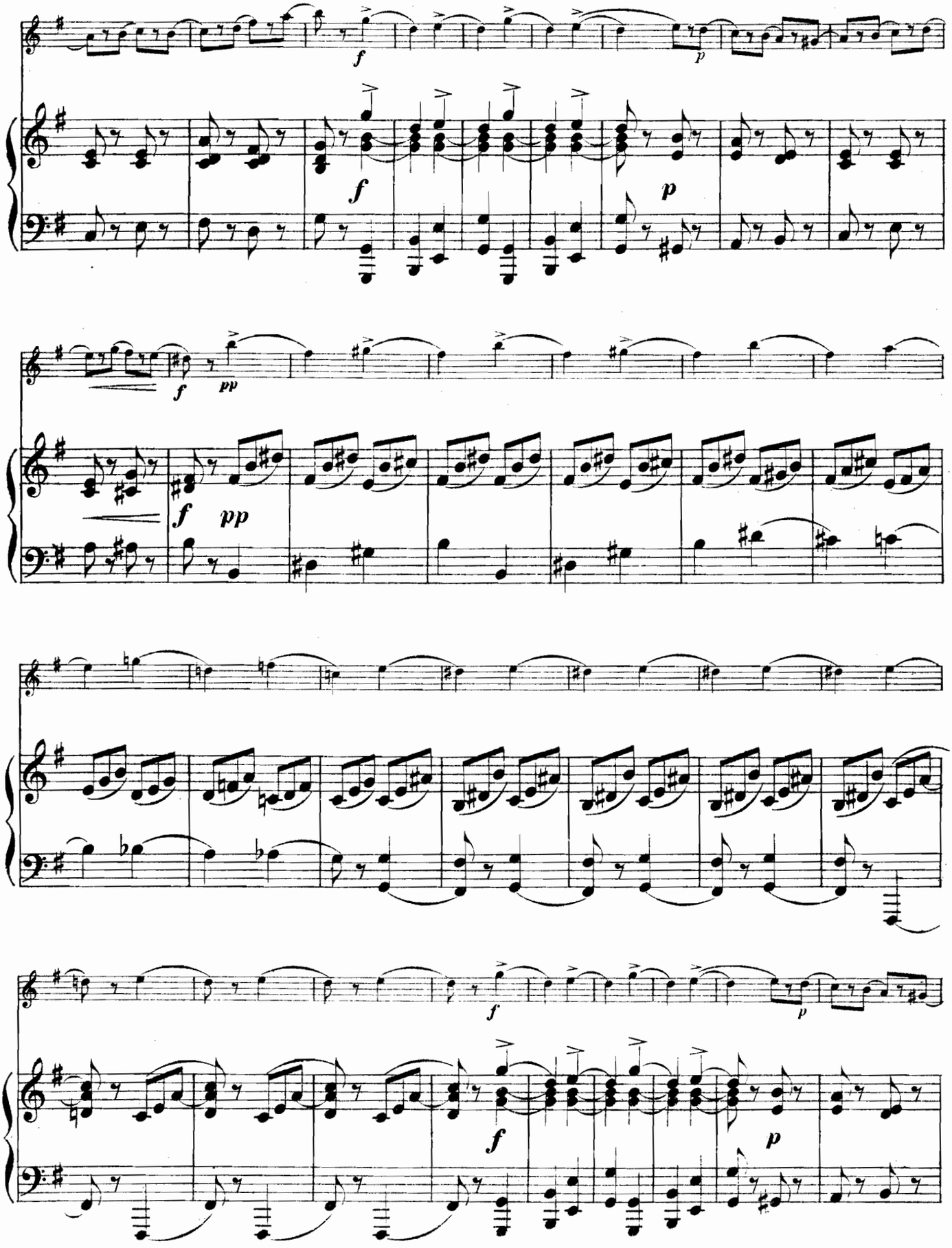
f
p
f
p
f
pp
f
pp
f
p
f
p

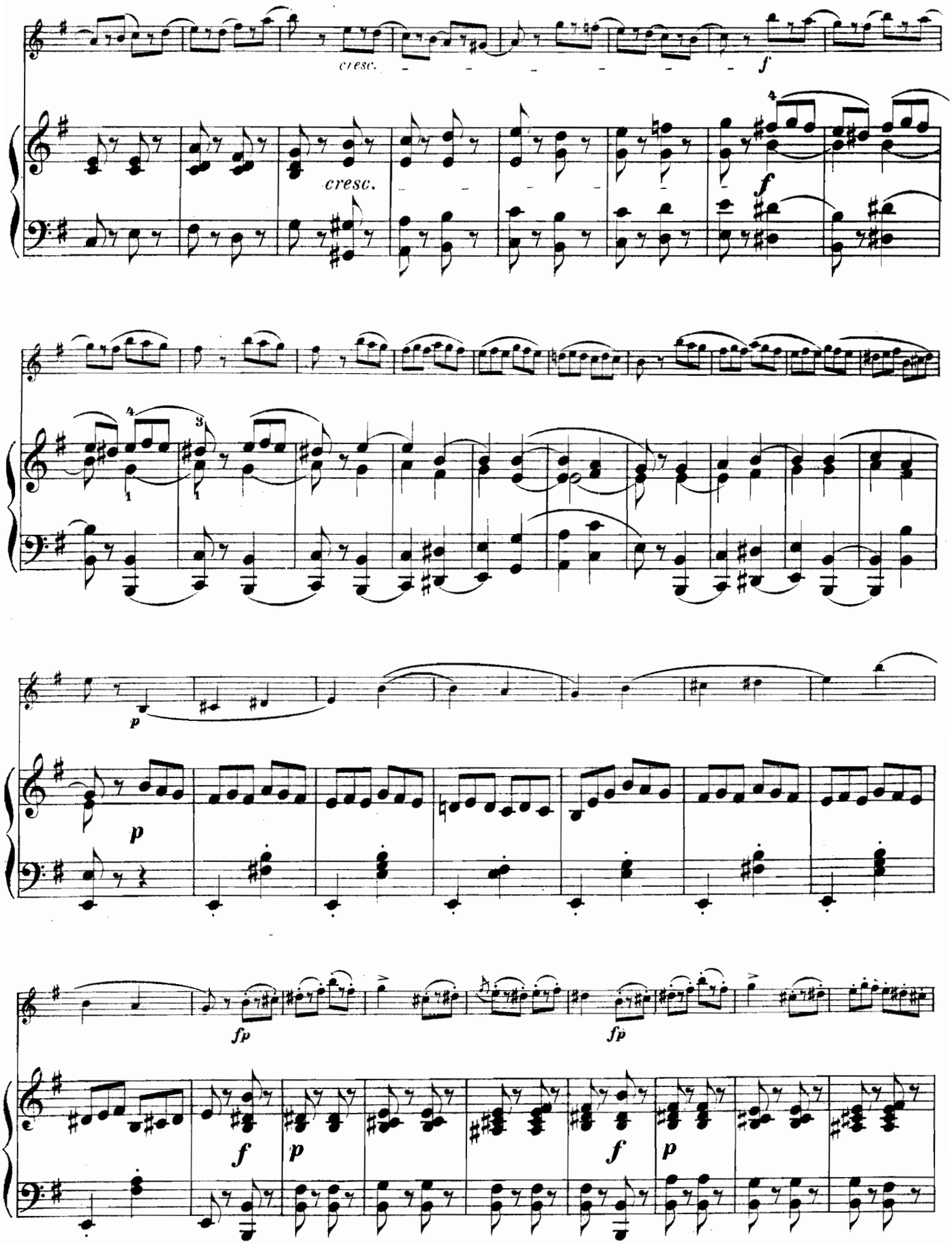
cresc.
f
cresc.
f
p
p
fp
fp
f
p
f
p

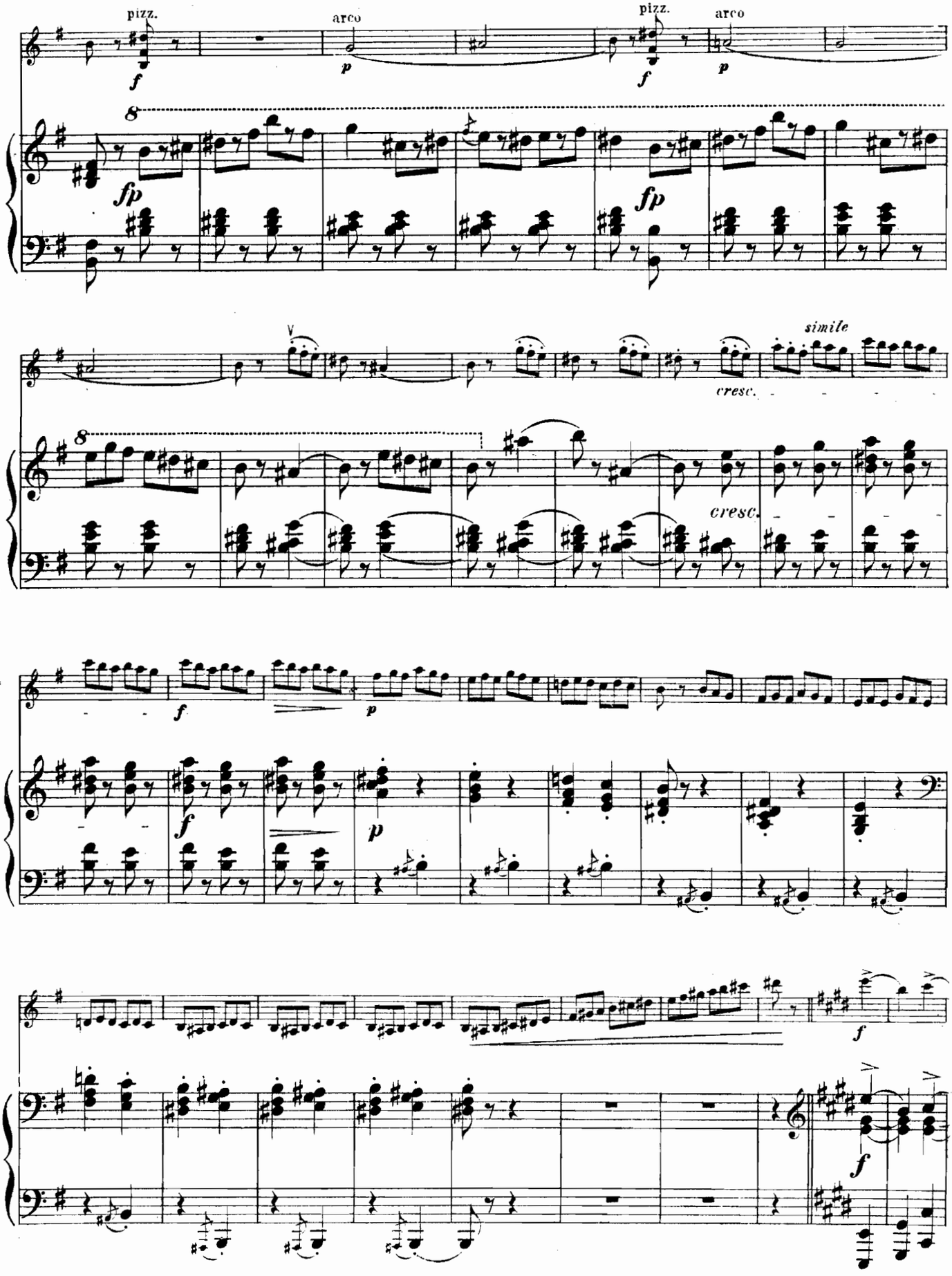
pizz.
arco
pizz.
arco
simile
cresc.
cresc.

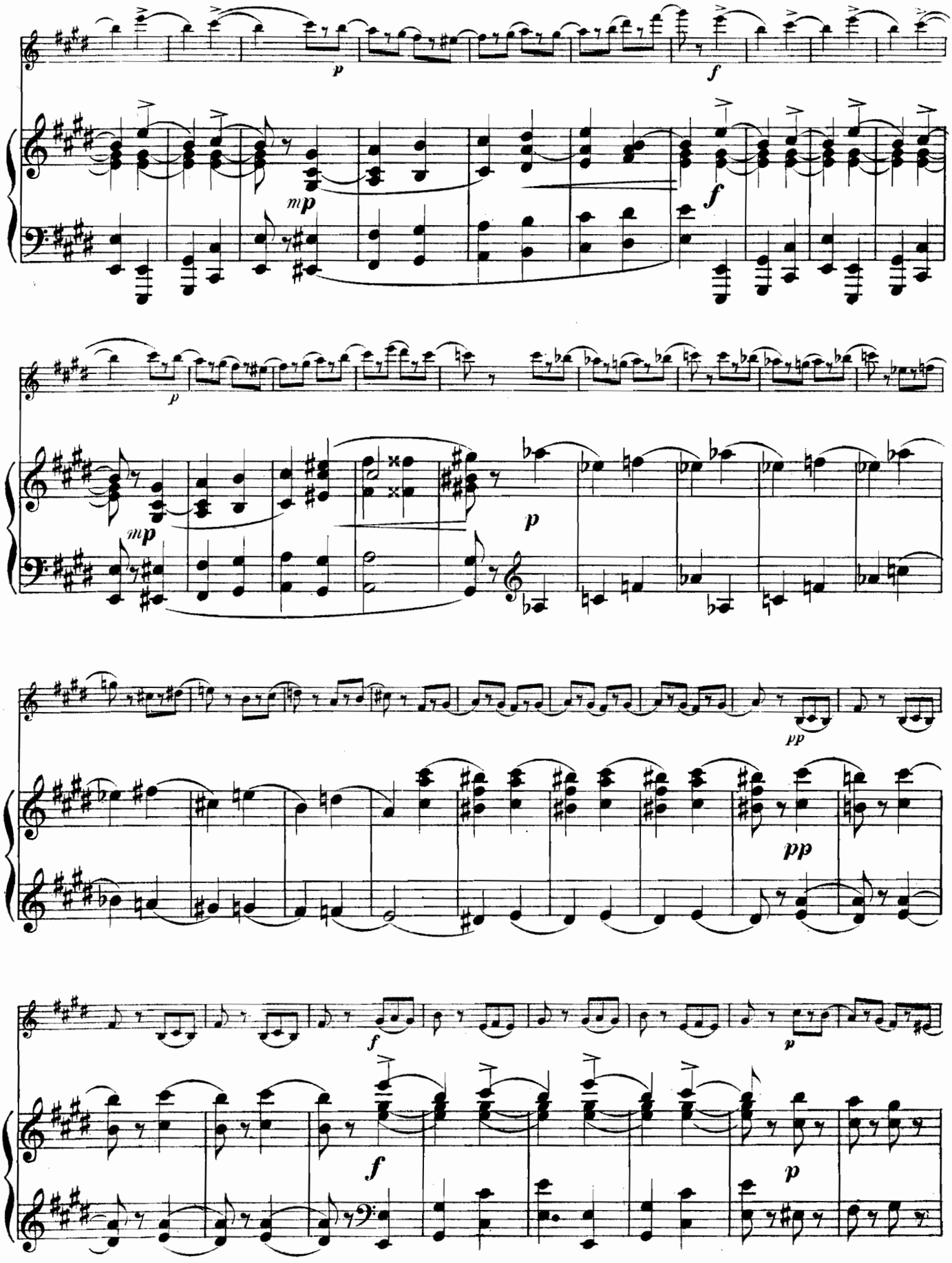
p
f
mp
f
p
mp
p
pp
pp
f
p
f
p

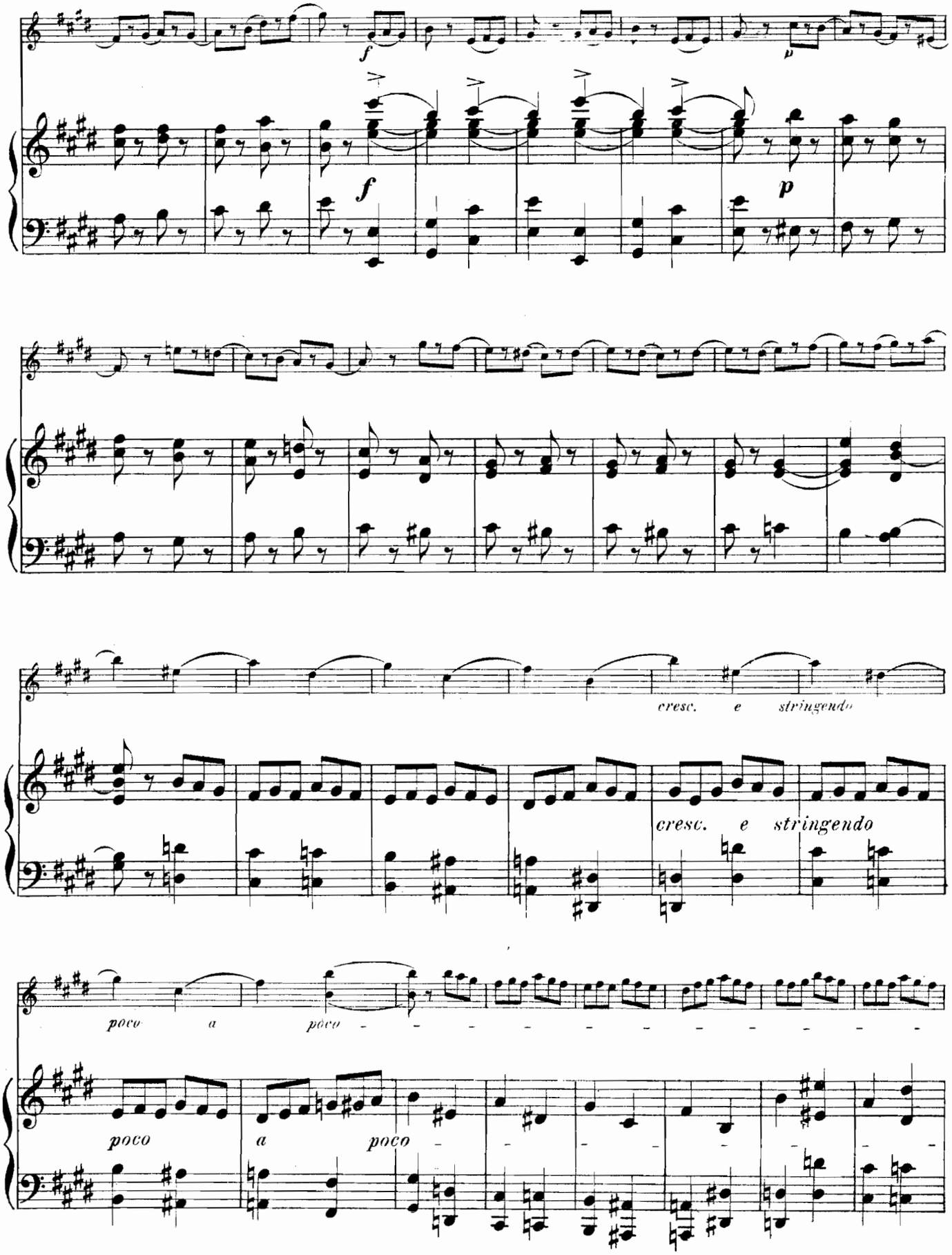
f
p
f
p
cresc. e stringendo
cresc. e stringendo
poco a poco
poco a poco

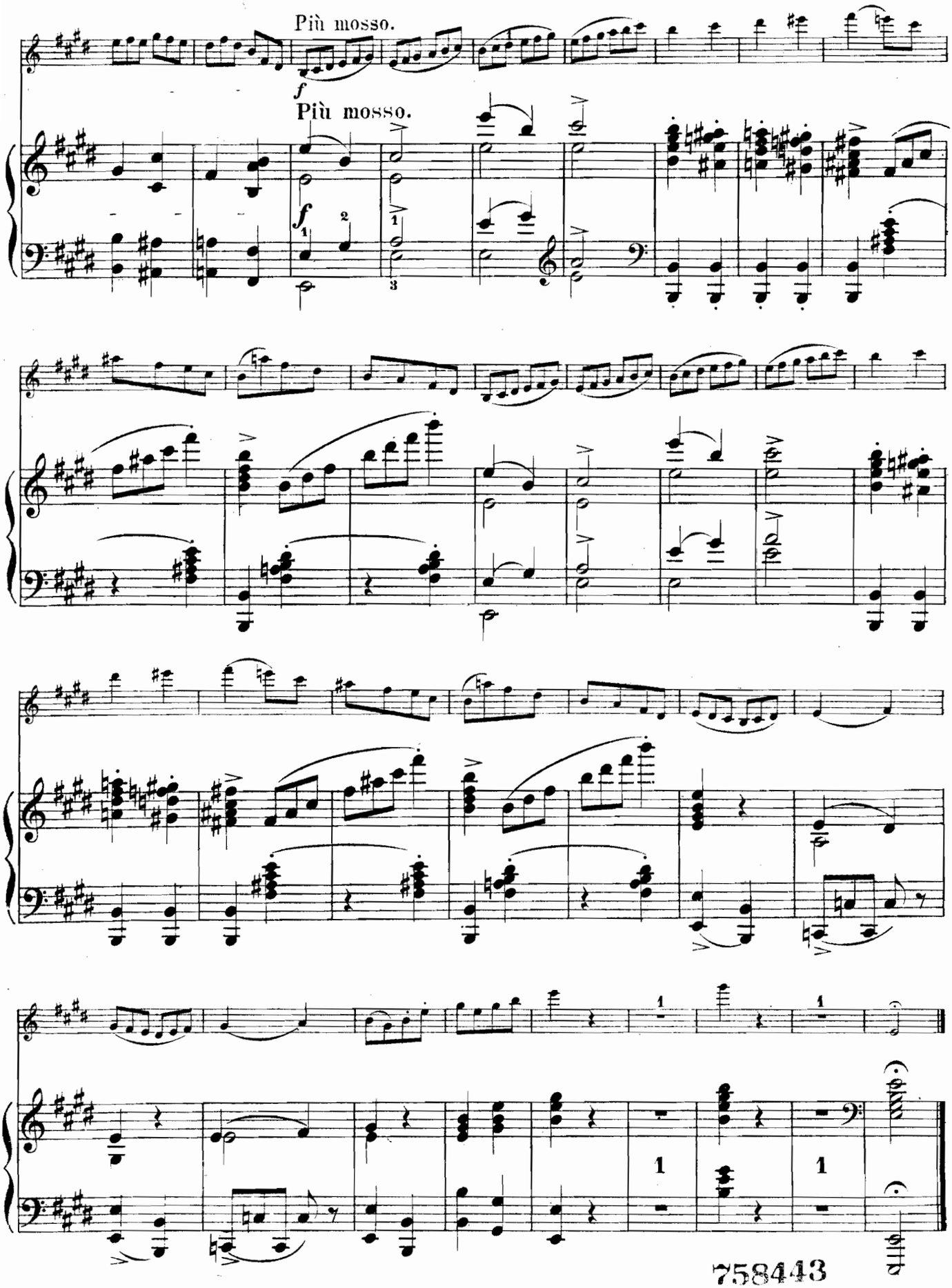

758443

(164)-1 Back pocket

61 429 M R 32

Nº 1. MARCIA.

CLOSED SHELF M 221 R136mo

VIOLINO.

758443

J. Raff Op. 85.

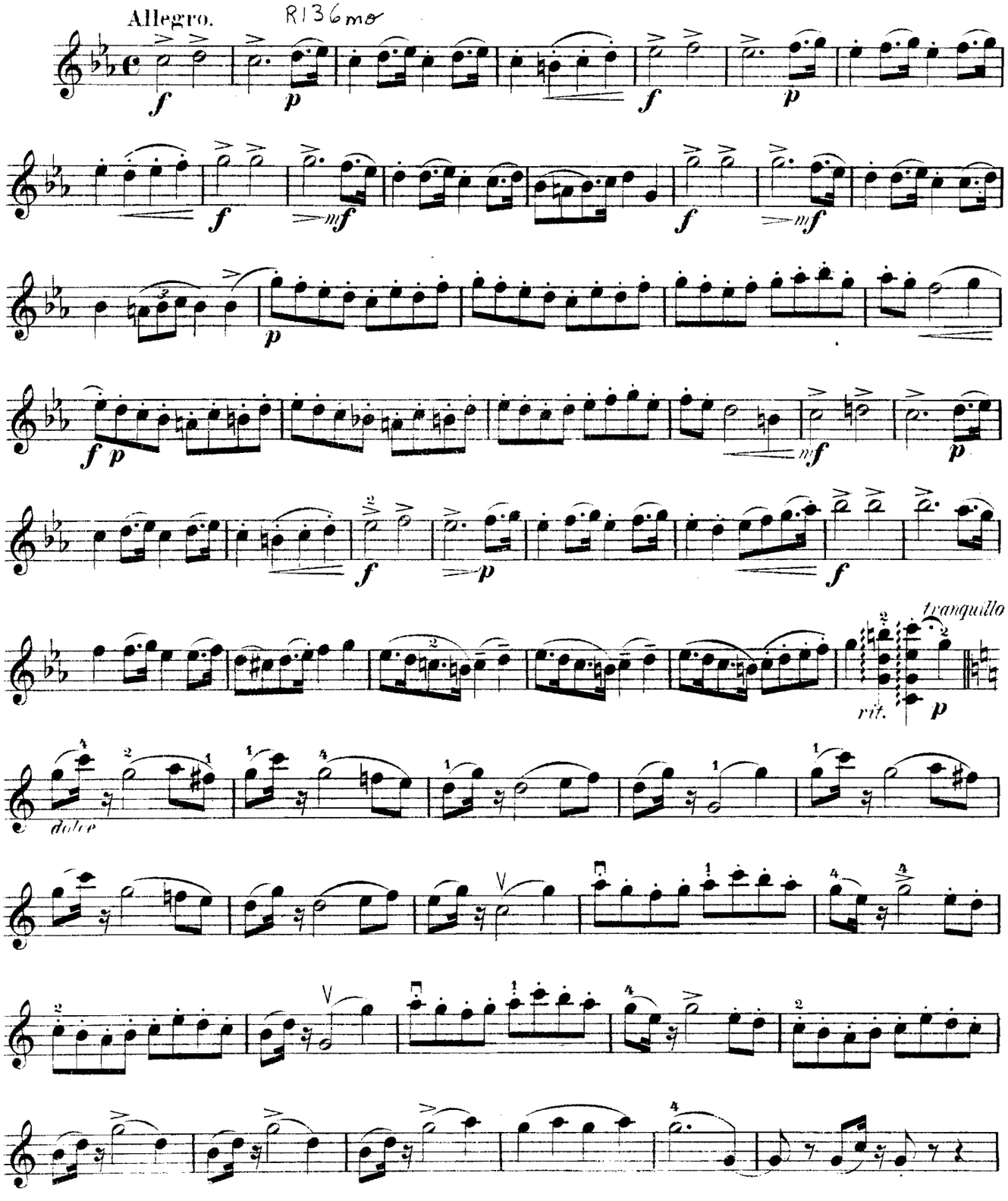

VIOLINO.

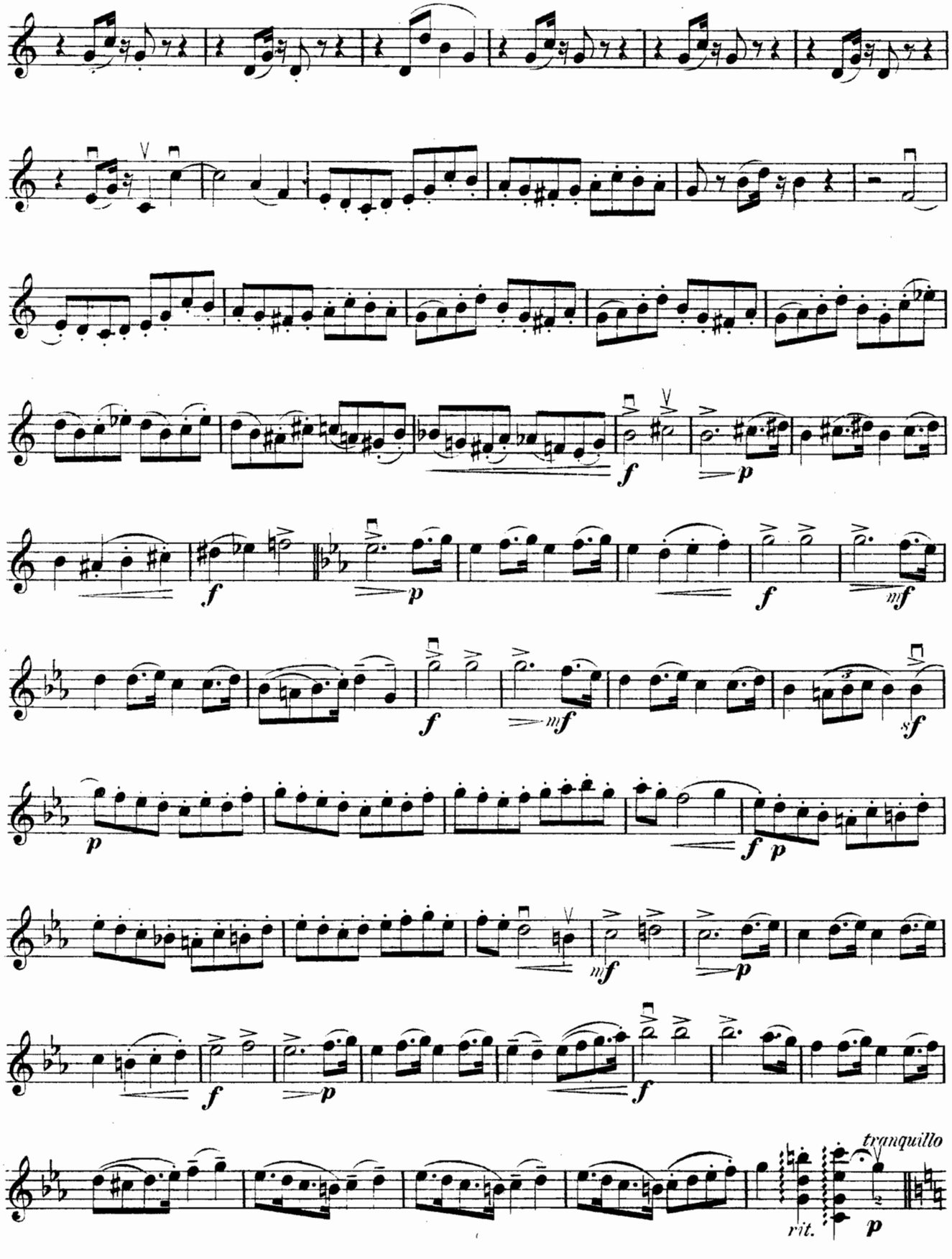

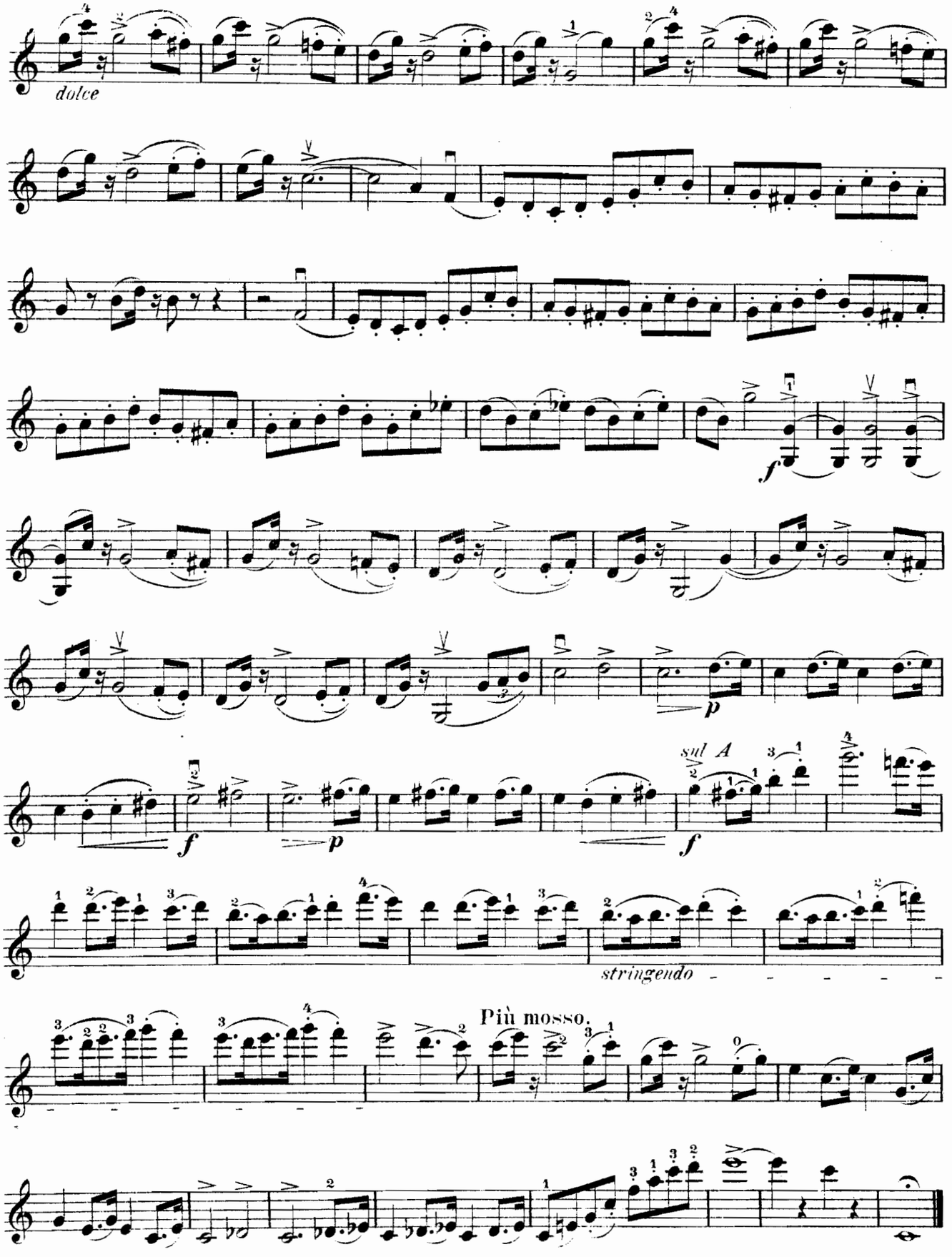
dolce
f
p
sul A
f
p
f
stringendo
Più mosso.

Nº 2. PASTORALE.

VIOLINO.

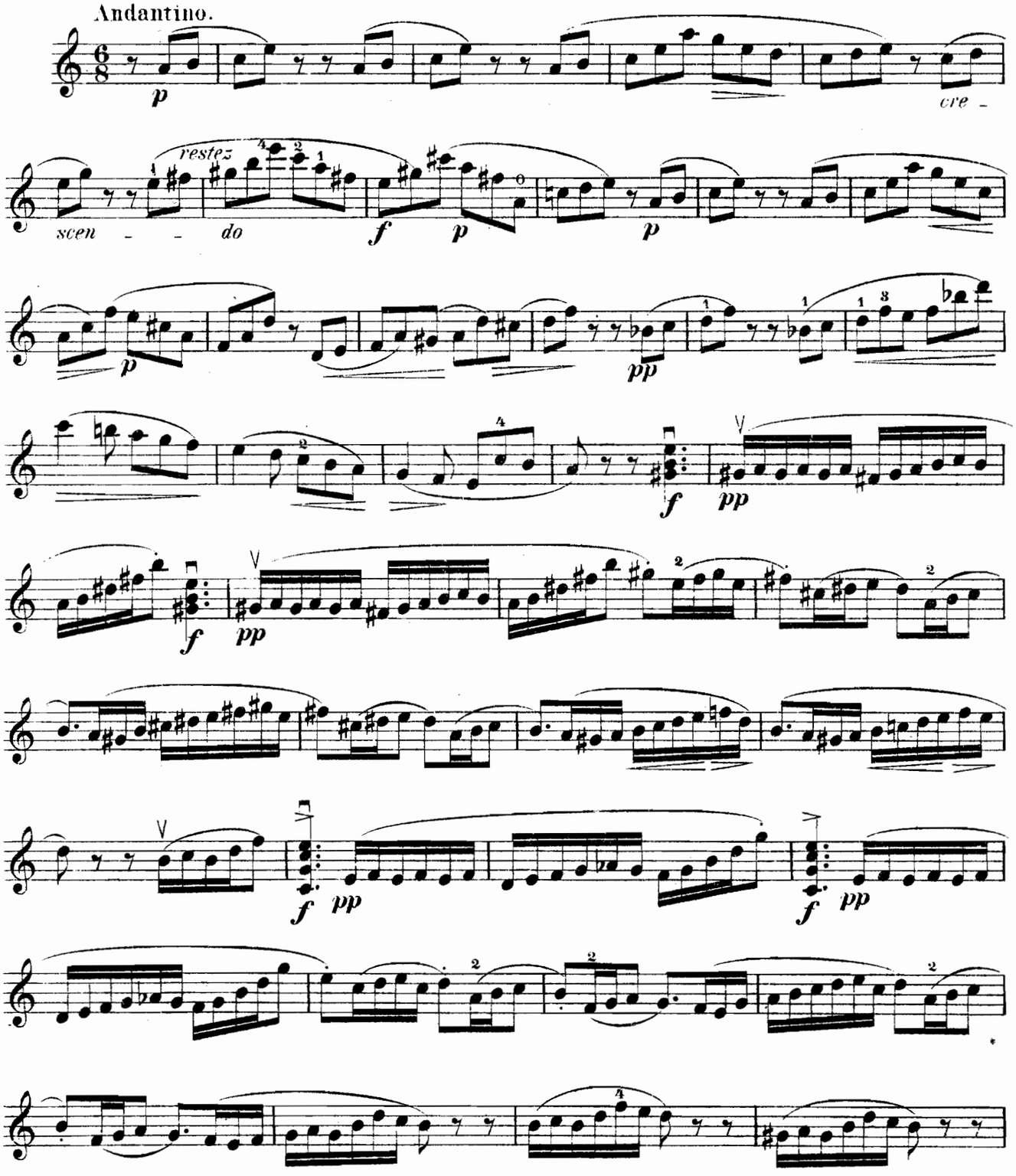

VIOLINO.

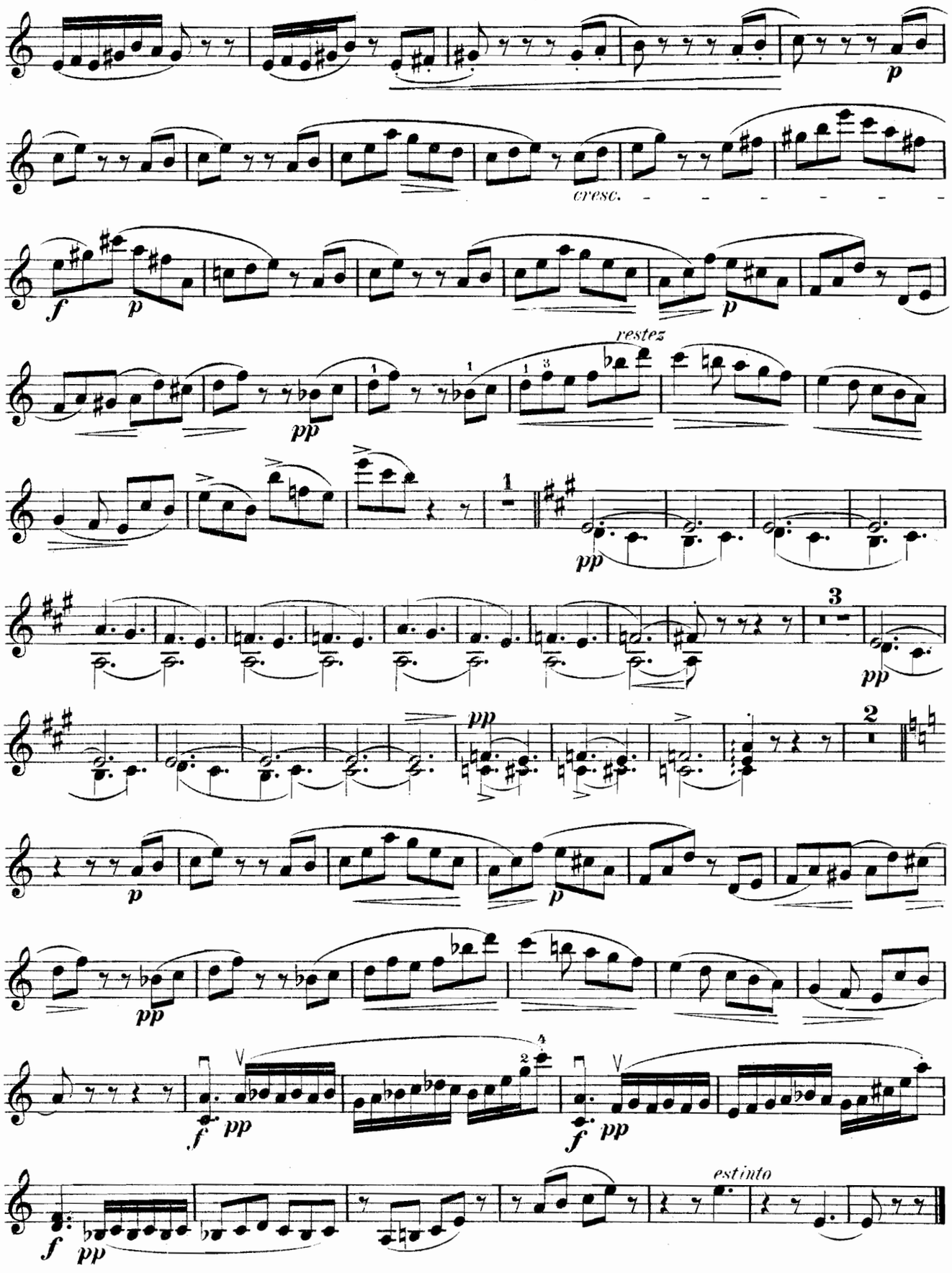

Nº 3. CAVATINA.

VIOLINO.

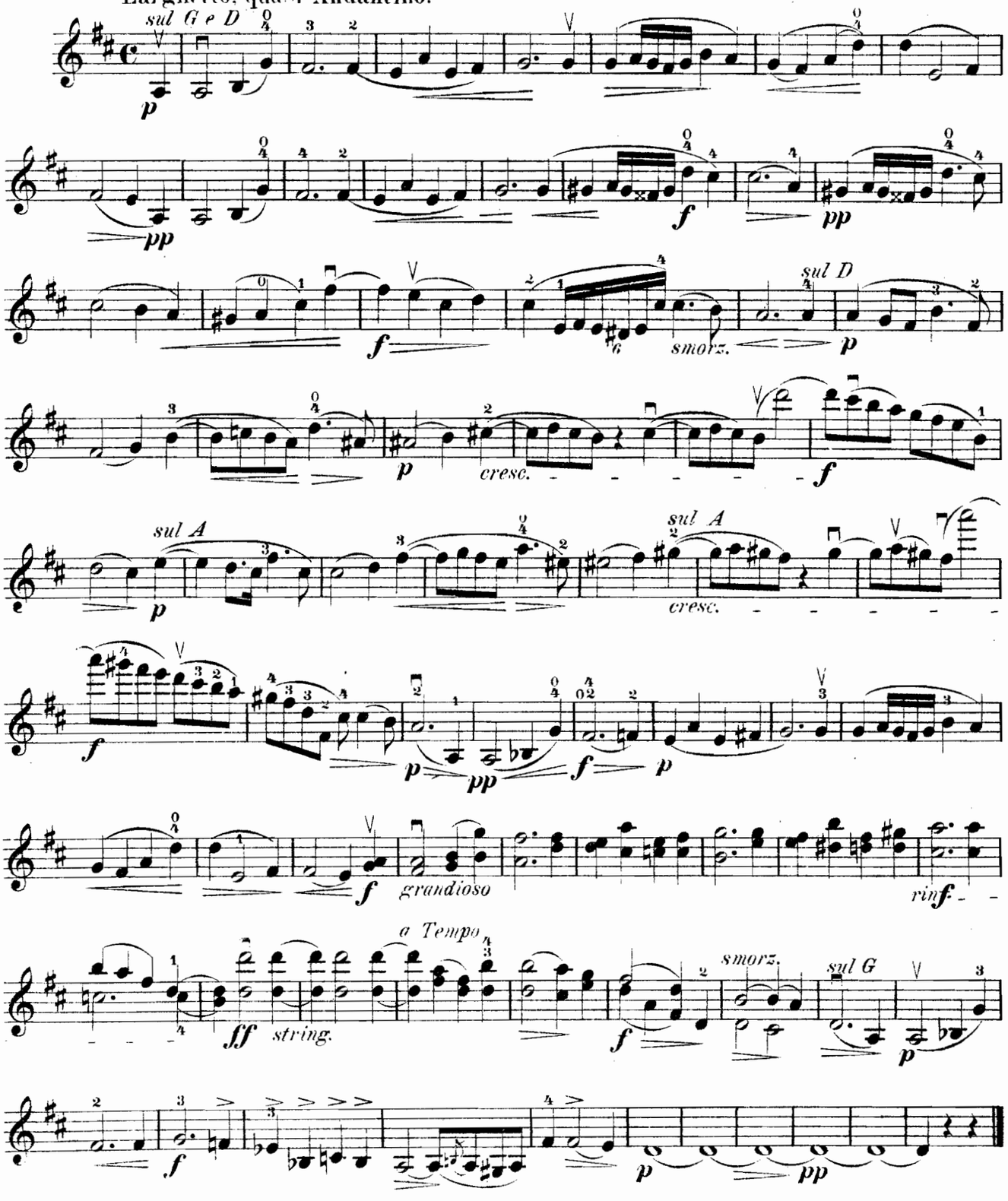

Nº 4. SCHERZINO.

VIOLINO.

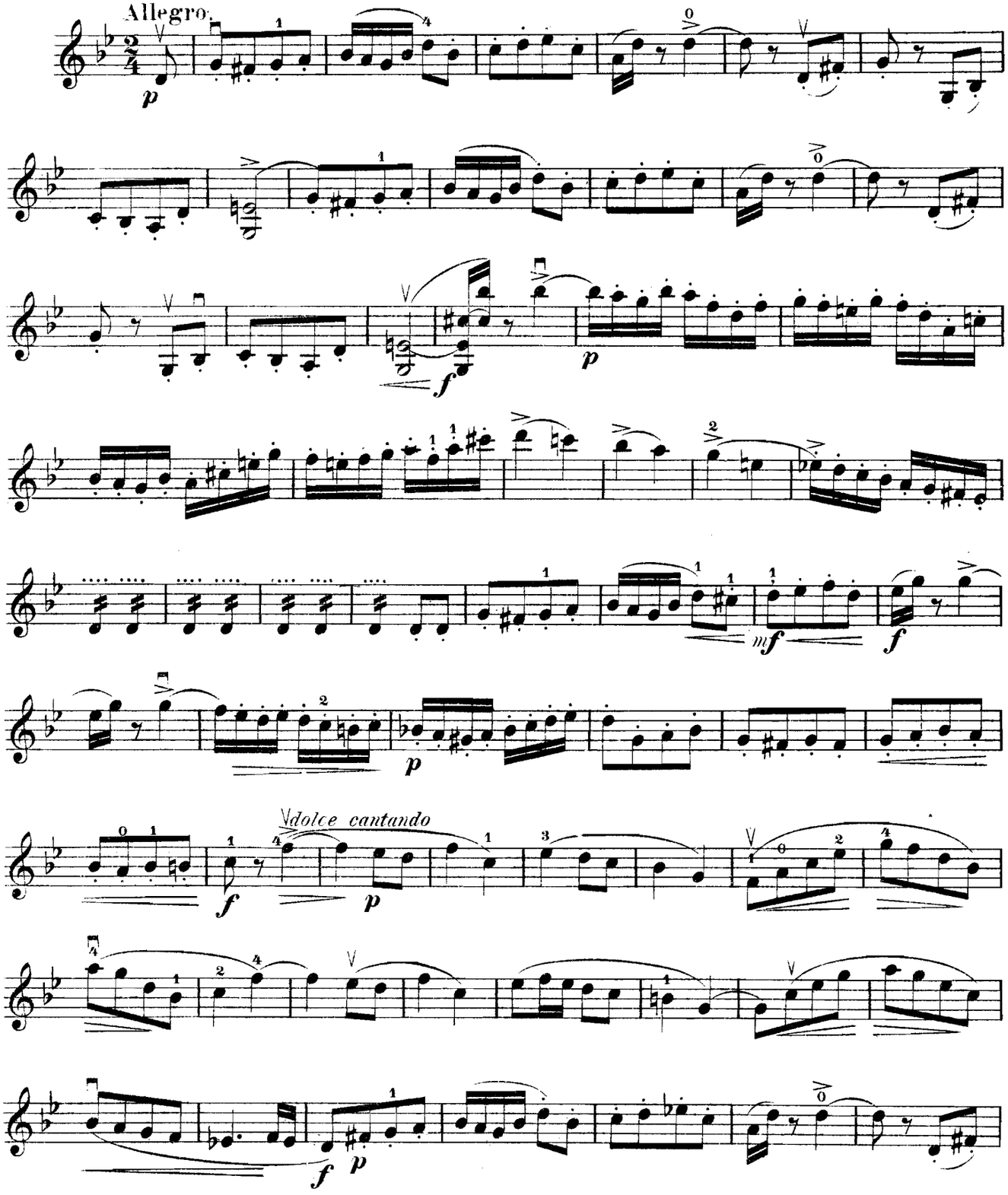

VIOLINO.

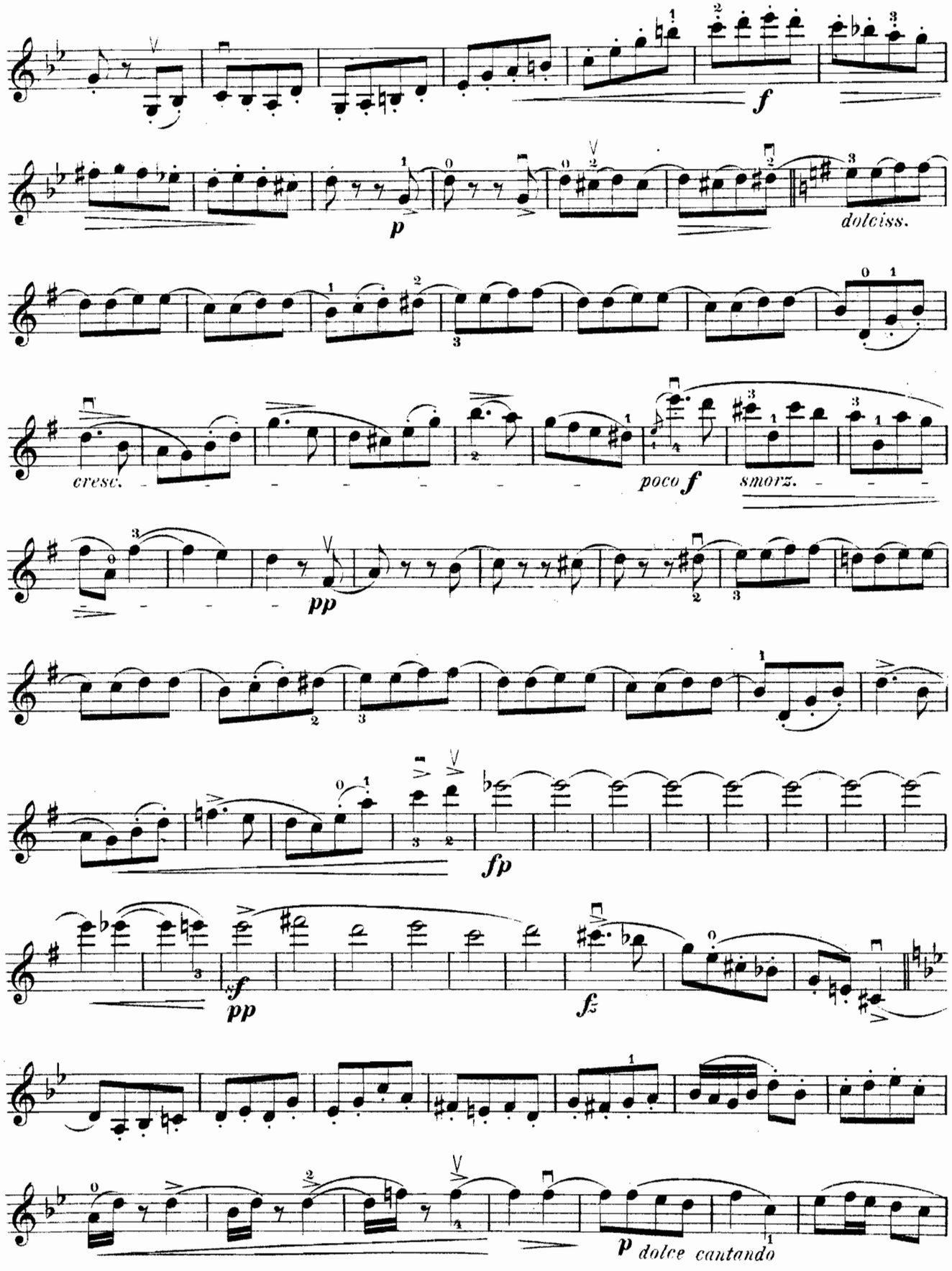

VIOLINO.

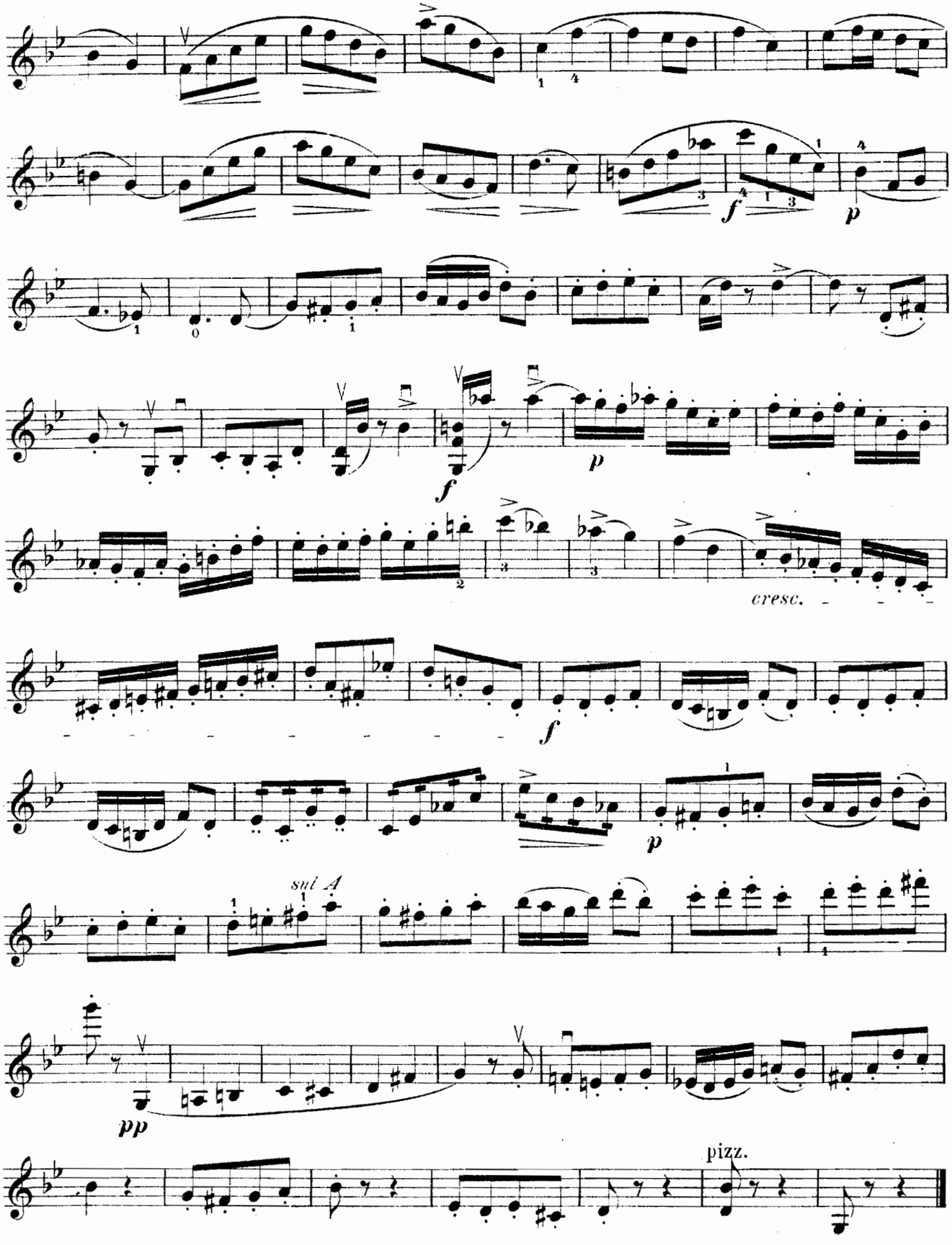

№ 5. CANZONA.

VIOLINO.

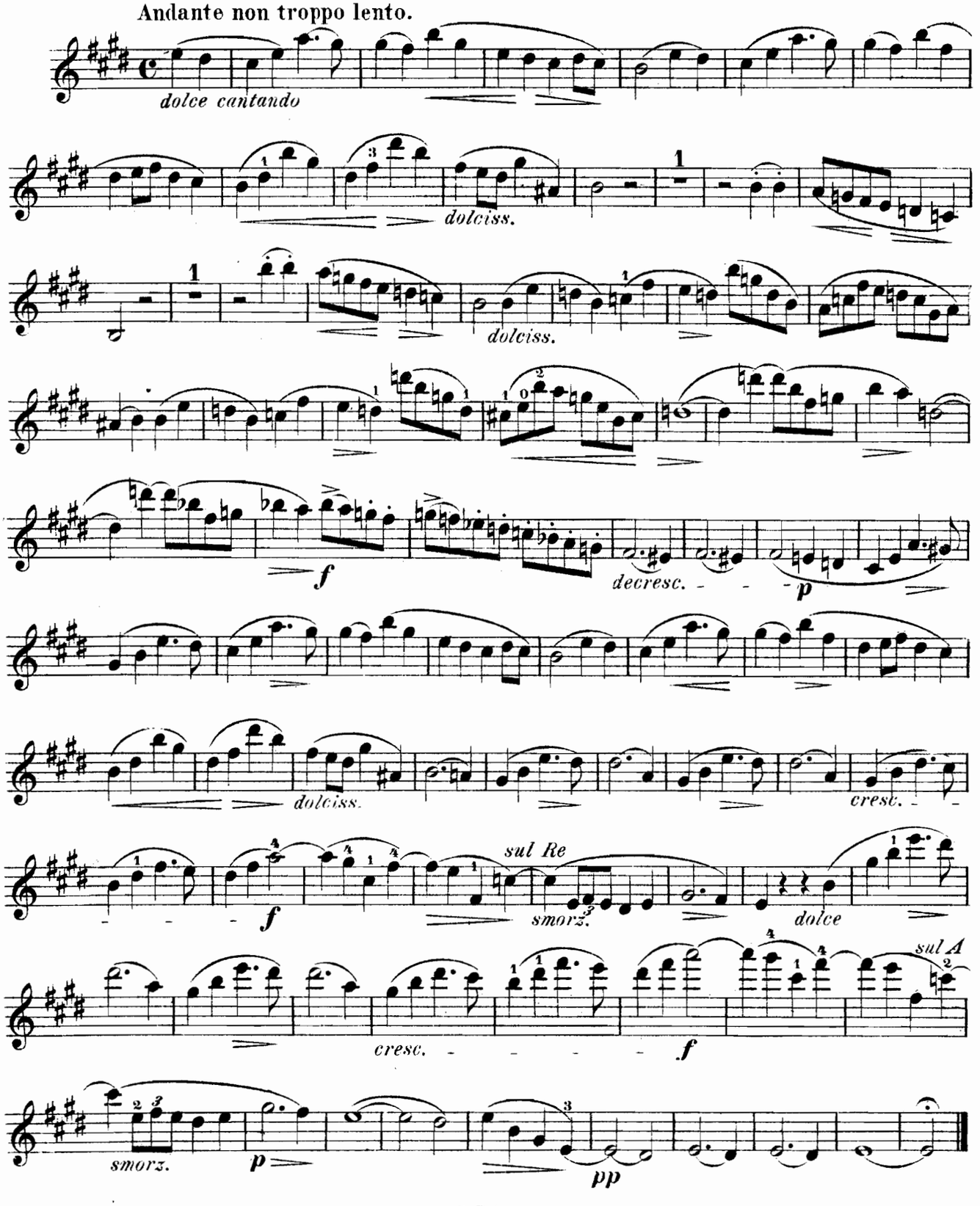

Nº 6. TARANTELLA.

VIOLINO.

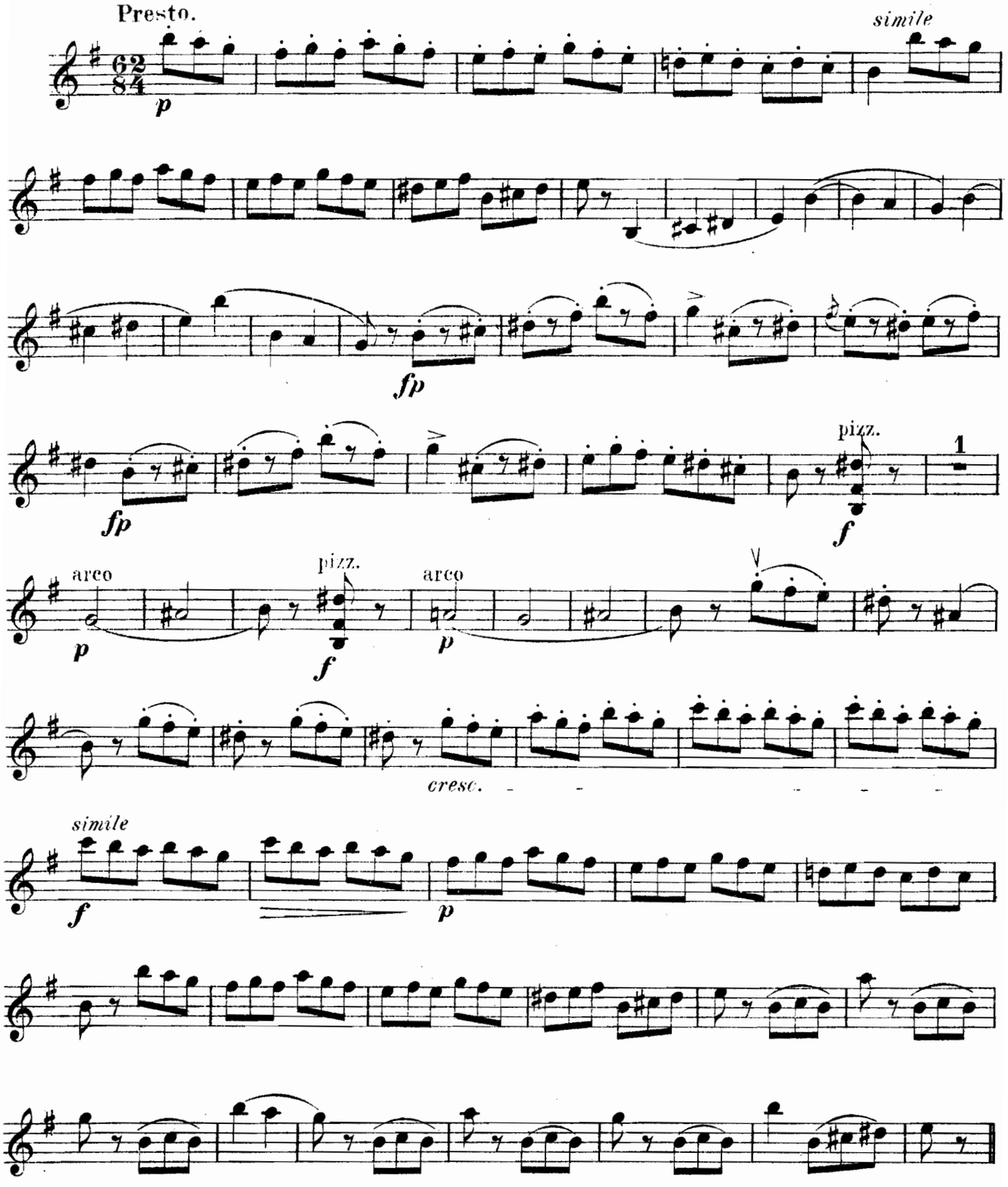

VIOLINO.

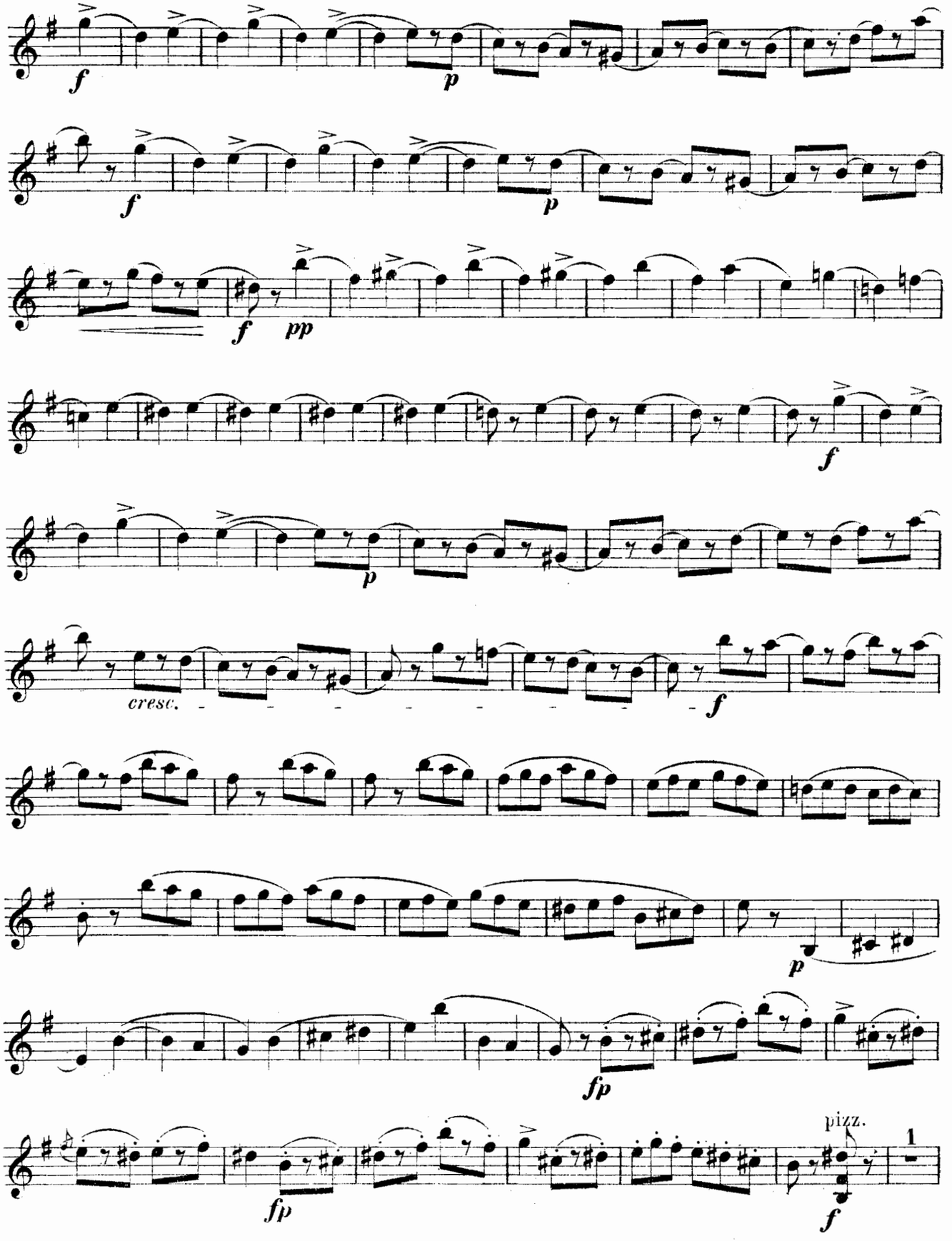

VIOLINO.

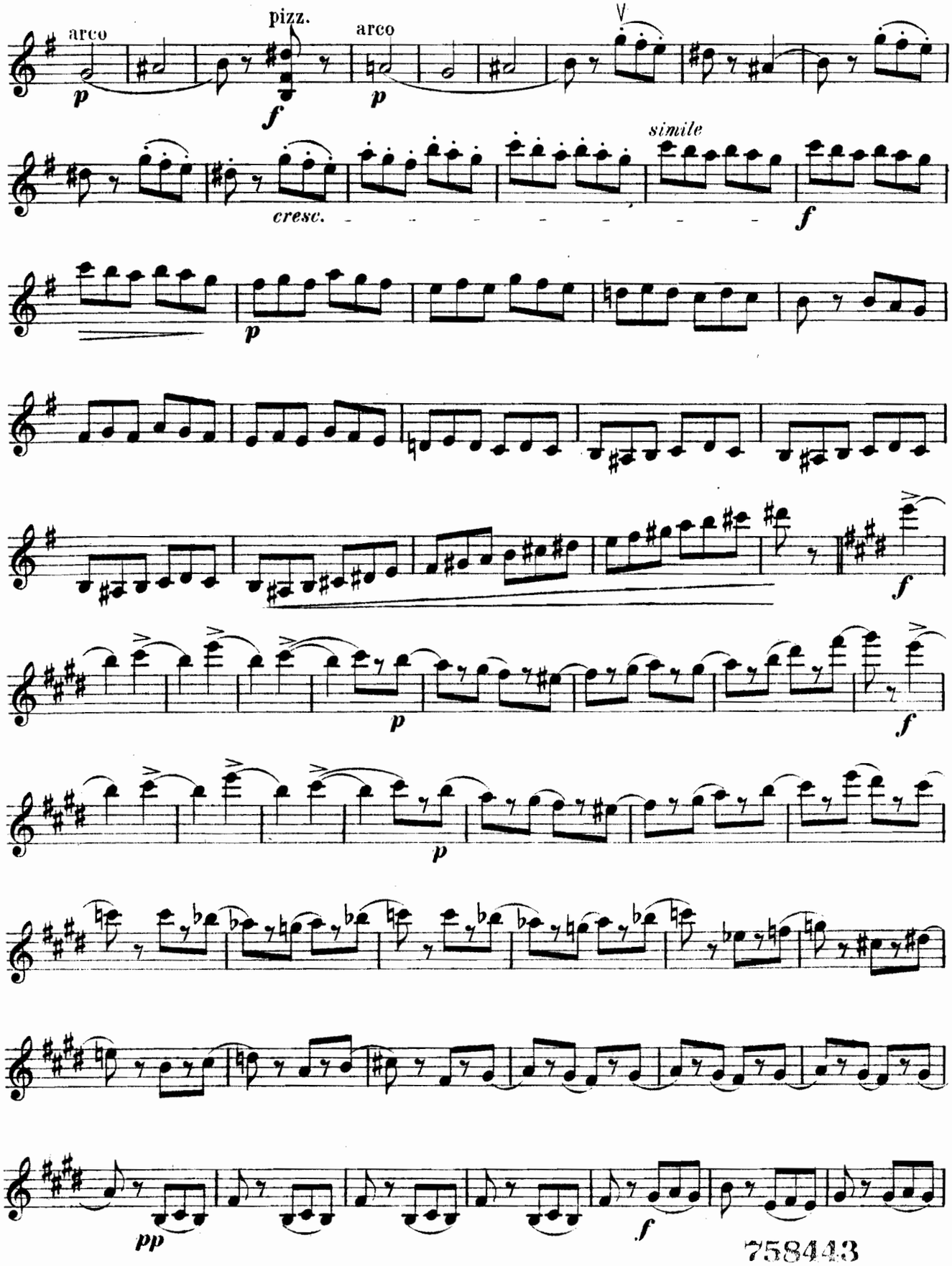

758443

VIOLINO.

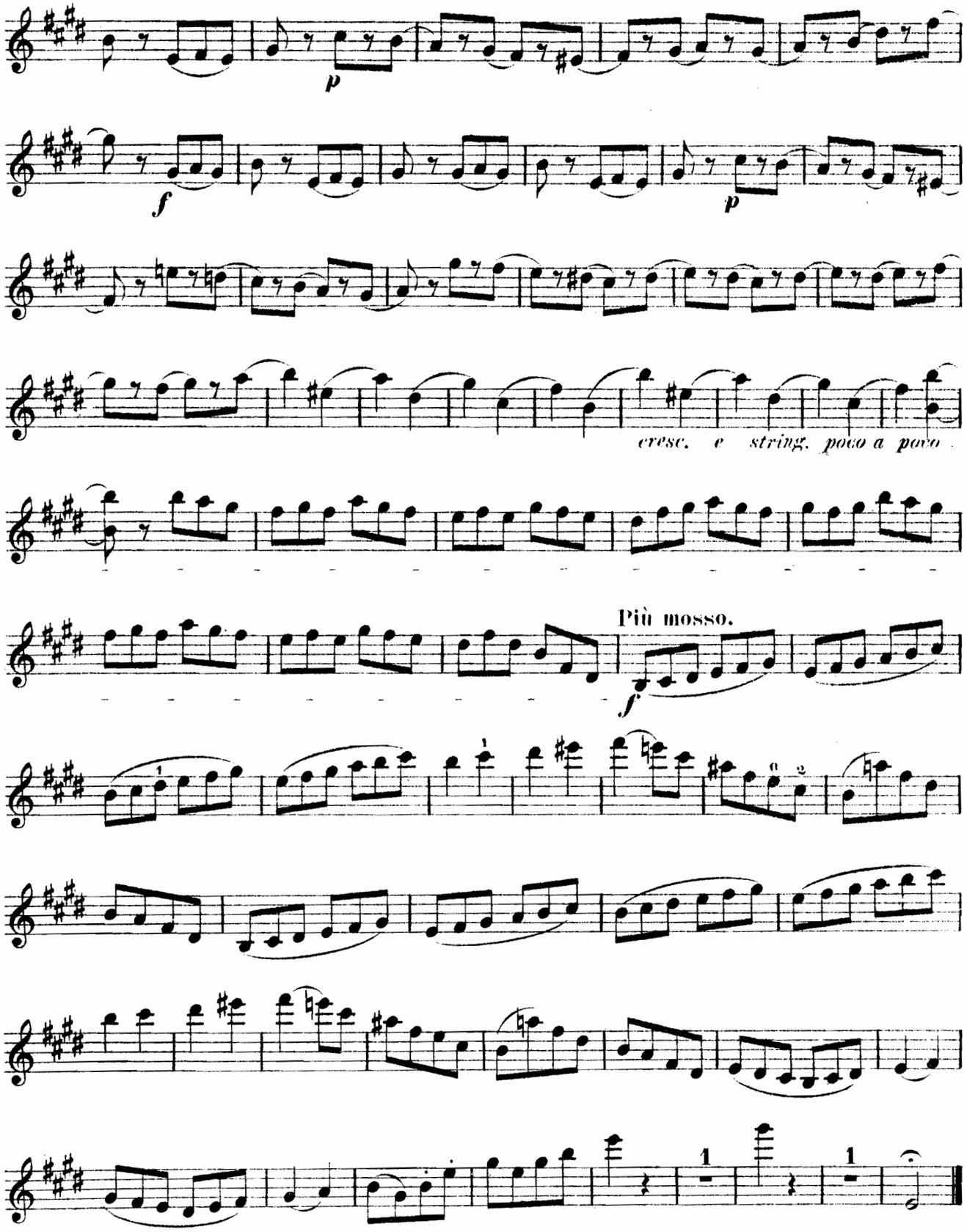

(164)