

ENCICLOPEDIA
DEL
PERFECCIONAMIENTO
DE LA TÉCNICA
PIANÍSTICA

VOLUMEN X

“MORDENTOLOGÍA”

Op. 43
2001-2003

Luis Félix
PARODI ORTEGA

Luis Félix Parodi Ortega
C/ José del Toro, n.º 5, 1.º
11001 CÁDIZ
Tfno. 956 228 557
<http://luis-felix-parodi-ortega.qapacity.com>
http://imslp.org/wiki/Category:Parodi_Ortega,_Luis_F%C3%A9lix
lufelpo@hotmail.es

MORDENTOLOGÍA PARA PIANO, Op. 43.

Índice

Índice. (pág. III)

1. Primera serie. (pág. 5)
2. Segunda serie. (pág. 27)
3. Tercera serie. (pág.41)
4. Cuarta serie. (pág. 49)
5. Quinta serie. (pág. 73)
6. Sexta serie. (pág. 101)

MORDENTOLOGÍA PARA PIANO, Op. 43.

(2001-2003, Luis Félix Parodi Ortega)

1. PRIMERA SERIE

1.

1 3 1

1 3 1

2.

1 3 2 1

1 3 2

3.

1 3 2

1 3 2

4.

Exercise 4 consists of two staves. The treble clef staff has a key signature of one flat (Bb) and a 3/4 time signature. It contains a sequence of notes: G4 (quarter), A4 (quarter), Bb4 (quarter), and G4 (quarter), with a fermata over the final G4. The bass clef staff contains a sequence of notes: F#3 (quarter), G3 (quarter), A3 (quarter), and G3 (quarter), with a fermata over the final G3. Fingerings are indicated as 1, 3, 2 above the treble staff and 1, 3, 2 below the bass staff.

5.

Exercise 5 consists of two staves. The treble clef staff has a key signature of one flat (Bb) and a 3/4 time signature. It contains a sequence of notes: G4 (quarter), A4 (quarter), Bb4 (quarter), and G4 (quarter), with a fermata over the final G4. The bass clef staff contains a sequence of notes: F#3 (quarter), G3 (quarter), A3 (quarter), and G3 (quarter), with a fermata over the final G3. Fingerings are indicated as 1, 3, 2 above the treble staff and 1, 3, 2 below the bass staff.

6.

1 3 2

1 3 2

7.

4
1 3 1

5
1 3 1

1 3 1 5

1 3 1
4

8.

4
1 3 2

5
1 3 2

1 3 1
5 2

1 3 1
4 2

9.

4	_____	
1	3	2
5	_____	
1	3	2

1	3	2	7
5	_____		
1	3	2	
4	_____		

10.

4	_____	
1	3	1
5	_____	
1	3	1

1	3	1	7
5	_____		
1	3	1	
4	_____		

11.

Fingering diagrams:

4	—	
1	3	2
—		

5	—	
1	3	2
—		

12.

13.

5 1 3 2 1

1 5 3 2

14.

5 1 3 2

1 5 3 2

15.

Exercise 15 is in 4/8 time. The treble clef staff has a sequence of chords: G4-B4 (with a flat), A4-B4 (with a flat), and G4-B4 (with a flat). The bass clef staff has a sequence of chords: G3-B3 (with a sharp), A3-B3 (with a sharp), and G3-B3 (with a sharp). Fingerings are indicated: 5-1-3-1 in the treble and 1-3-1 in the bass. Each measure has a fermata over the final chord.

16.

17.

18.

19.

20.

21.

5 1 3 2 1
1 5 3 2

22.

5 1 3 2
4 1 3 2 5 1 3 2
1 4 3 2 1 5 3 2
1 3 2
5

23.

24.

25.

26.

27.

28.

29.

30.

31.

32.

33.

34.

2. SEGUNDA SERIE

1.

3 5 3

3 5 3

3 5 3

2.

3 5 4

3 5 4

3.

4.

5.

6.

7.

3 1 5 4
1 3 5 4

8.

3 1 5 4
1 3 5 4

9.

10.

11.

12.

13.

14.

15.

Exercise 15 is presented in two staves. The treble staff has a treble clef, a key signature of one sharp (F#), and a 6/8 time signature. The bass staff has a bass clef and a 6/8 time signature. The key signature is one sharp (F#). The piece consists of three measures. The treble staff contains a dotted quarter note followed by an eighth note, and a quarter note followed by an eighth note. The bass staff contains a dotted quarter note followed by an eighth note, and a quarter note followed by an eighth note. Fingerings are indicated: '1' above the first note of the treble staff and '3 5 4 3' above the second and third notes; '1' below the first note of the bass staff and '3 5 4 3' below the second and third notes. The piece concludes with a double bar line and repeat dots.

16.

Exercise 16 is presented in two staves. The treble staff has a treble clef, a key signature of one sharp (F#), and a 2/4 time signature. The bass staff has a bass clef and a 2/4 time signature. The key signature is one sharp (F#). The piece consists of three measures. The treble staff contains a dotted quarter note followed by an eighth note, and a quarter note followed by an eighth note. The bass staff contains a dotted quarter note followed by an eighth note, and a quarter note followed by an eighth note. Fingerings are indicated: '3 5 4 3 2' above the first five notes of the treble staff. The piece concludes with a double bar line and repeat dots.

17.

Exercise 17 is in 2/4 time with a key signature of two flats (Bb, Eb). The treble staff starts with a treble clef and contains three measures. The first measure has a quarter note G4 with a fingering '1' above it, followed by a sixteenth-note triplet of F#4, G#4, and A4. The second and third measures each contain a quarter note G4 with a slur over it, followed by a sixteenth-note triplet of F#4, G#4, and A4. The bass staff starts with a bass clef and contains three measures. The first measure has a quarter note C3 with a fingering '1' below it, followed by a sixteenth-note triplet of B2, A2, and G2. The second and third measures each contain a quarter note C3 with a slur over it, followed by a sixteenth-note triplet of B2, A2, and G2. The piece concludes with a double bar line and repeat dots.

18.

Exercise 18 is in 2/4 time with a key signature of two flats (Bb, Eb). The treble staff starts with a treble clef and contains three measures. The first measure has a quarter note G4 with a fingering '1' above it, followed by a sixteenth-note triplet of F#4, G#4, and A4. The second and third measures each contain a quarter note G4 with a slur over it, followed by a sixteenth-note triplet of F#4, G#4, and A4. The bass staff starts with a bass clef and contains three measures. The first measure has a quarter note C3 with a fingering '1' below it, followed by a sixteenth-note triplet of B2, A2, and G2. The second and third measures each contain a quarter note C3 with a slur over it, followed by a sixteenth-note triplet of B2, A2, and G2. The piece concludes with a double bar line and repeat dots.

19.

20.

21.

22.

23.

24.

25.

3. TERCERA SERIE

1.

2.

3.

4.

1 3 2

1 3 2

5.

5
1 3 1
4
1 3 1

1 3 1

1 3 1

6.

5
1 3 2
4
1 3 2

1 3 2

1 3 2

7.

5
1 3 2
4
1 3 2

1 3 2

1 3 2

8.

5
1 3 1
4
1 3 1

1 3 1
4
1 3 1
5

9.

5
1 3 2
4
1 3 2
1

1 3 2
4
1 3 2
1

10.

1 3 1
4
1 3 1
5

11.

5
1 3 2
4
1 3 2
1

1 3 2
4
1 3 2
5

12.

13.

14.

15.

16.

17.

18.

19.

20.

1 3 2 1

1 3 2 1

21.

5
1 3 2 1

4
1 3 2 1

1 3 2 1

4
1 3 2 1

5

1 3 2 1

22.

5
1 3 2 1

1 3 2 1

5

23.

4. CUARTA SERIE

1.

3 5 3
2 4 2

2 4 2
3 5 3

2.

3 5 4
2 4 3

2 4 3
3 5 4

3.

3 5 4
2 4 3

2 4 3
3 5 4

4.

3 5 4
1
2 4 3
1

1 2 4 3
1
3 5 4

This exercise is in 4/8 time. The right hand plays a descending eighth-note scale: B4, A4, G4, F4, E4, D4, C4. The left hand plays a descending eighth-note scale: G3, F3, E3, D3, C3, B2, A2. The key signature has one flat (B-flat major or D minor). The piece ends with a repeat sign.

5.

3 5 4
1
2 4 3
1

1 2 4 3
1
3 5 4

This exercise is in 4/8 time. The right hand plays a descending eighth-note scale: B4, A4, G4, F4, E4, D4, C4. The left hand plays a descending eighth-note scale: G3, F3, E3, D3, C3, B2, A2. The key signature has one flat (B-flat major or D minor). The piece ends with a repeat sign.

6.

3 5 4
1
2 4 3
1

1 2 4 3
1
3 5 4

This exercise is in 4/8 time. The right hand plays a descending eighth-note scale: B4, A4, G4, F4, E4, D4, C4. The left hand plays a descending eighth-note scale: G3, F3, E3, D3, C3, B2, A2. The key signature has one flat (B-flat major or D minor). The piece ends with a repeat sign.

7.

5 2 4 2
5

2 4 2
5

This exercise is in 4/8 time. The right hand plays a descending eighth-note scale: B4, A4, G4, F4, E4, D4, C4. The left hand plays a descending eighth-note scale: G3, F3, E3, D3, C3, B2, A2. The key signature has one flat (B-flat major or D minor). The piece ends with a repeat sign.

8.

9.

10.

11.

12.

13.

14.

15.

16.

17.

18.

19.

20.

5 4 3 2 1
4 3 2 1
2 4 3
2 4 3

21.

5 4 3
2 1
1 2 4 3
1 2 5
4 3

22.

5 4 3
2 1
1 2 4 3
1 2 5
4 3

23.

5 4 3
2 1
1 2 4 3
1 2 5
4 3

24.

5 2 1 4 3

1 2 4 3 5

Exercise 24 is in 4/8 time. The right hand features a melodic line with eighth notes and rests, while the left hand provides a bass line with eighth notes and rests. Fingering is indicated above and below the notes.

25.

2 4 3 2

2 4 3 2

Exercise 25 is in 6/8 time. The right hand has a melodic line with eighth notes and rests, and the left hand has a bass line with eighth notes and rests. Fingering is indicated above and below the notes.

26.

2 4 3 2

1 2 4 3 2

Exercise 26 is in 6/8 time. The right hand has a melodic line with eighth notes and rests, and the left hand has a bass line with eighth notes and rests. Fingering is indicated above and below the notes.

This block shows the final two measures of exercise 26, continuing the melodic and bass lines from the previous section.

27.

28.

29.

30.

3 5 4 3
1
2 4 3 2
1
1 2 4 3 2
1
3 5 4 3

31.

3 5 4 3
1
1 2 4 3 2
1
3 5 4 3

32.

3 5 4 3
1
1 2 4 3 2
1
3 5 4 3

33.

5
2 4 3 2
5
2 4 3 2
5

34.

35.

36.

37.

38.

5 2 4 3 2

5 2 4 3 2

39.

5 2 4 3 1

5 2 4 3 1

40.

5 2 4 3 2

5 2 4 3 1

41.

5 2 4 3 1

5 2 4 3 1

42.

5 2 4 3 2 1

2 4 3 1

5

43.

5 2 4 3 2

2 4 3 2

5

44.

5 2 4 3 2 1

2 4 3 2

5

45.

5 2 4 3 2 1

2 4 3 1

5

46.

5
2 4 3 2

5
2 4 3 2

47.

5
2 4 3 2 1

5
2 4 3 2

48.

5
2 4 3 2 1

5
2 4 3 2

49.

50.

51.

52.

53.

54.

55.

56.

57.

58.

59.

60.

61.

62.

63.

64.

65.

66.

67.

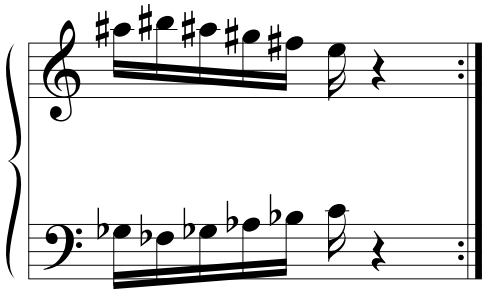

5. QUINTA SERIE

1.

2 4 2

2 4 2

2.

2 4 3 2

5.

2 4 3

2 4 3

6.

2 4 3

1 2 4 3

7.

2 4 3

1 2 4 3

8.

9.

10.

11.

12.

13.

14.

15.

16.

17.

18.

19.

20.

21.

22.

23.

23.

24.

25.

26.

27.

Exercise 27 is presented in two systems. The first system shows the beginning of the exercise in 4/8 time with a key signature of one sharp (F#). The right hand part includes a fingering diagram: $\begin{matrix} 5 \\ 2 \\ 1 \end{matrix}$ over the first three notes, and $\begin{matrix} 4 \\ 3 \end{matrix}$ over the next two notes. The left hand part includes a fingering diagram: $\begin{matrix} 1 \\ 2 \\ 5 \end{matrix}$ over the first three notes, and $\begin{matrix} 4 \\ 3 \end{matrix}$ over the next two notes. The second system continues the exercise with three more measures.

28.

Exercise 28 is presented in two systems. The first system shows the beginning of the exercise in 3/8 time with a key signature of one sharp (F#). The right hand part includes a fingering diagram: $\begin{matrix} 5 \\ 2 \\ 1 \end{matrix}$ over the first three notes, and $\begin{matrix} 4 \\ 3 \end{matrix}$ over the next two notes. The left hand part includes a fingering diagram: $\begin{matrix} 1 \\ 2 \\ 5 \end{matrix}$ over the first three notes, and $\begin{matrix} 4 \\ 3 \end{matrix}$ over the next two notes. The second system continues the exercise with two more measures.

29.

30.

31.

32.

33.

34.

35.

36.

37.

38.

39.

40.

41.

42.

5
2 4 3 2
1

1
2 4 3 2
5

43.

5
2 4 3 2
1

1
2 4 3 2
5

44.

45.

46.

47.

48.

49.

50.

51.

52.

5
2 4 3 2
1 1

1 2 4 3 2 1 7 7
5

53.

5
2 4 3 2
1 1

1 2 4 3 2 1 7 7
5

54.

55.

56.

57.

6. SEXTA SERIE

1.

3	5	3
2	4	2
1	3	1

1	3	1
2	4	2
3	5	3

2.

3	5	4
2	4	3
1	3	2
		1

1	3	2
2	4	3
3	5	4

3.

3	5	4
2	4	3
1	3	2

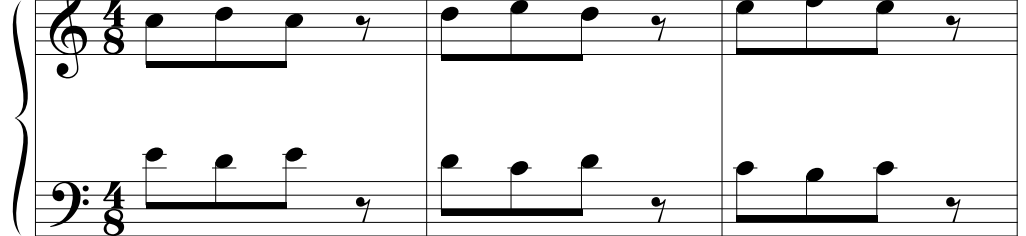

1	3	2
2	4	3
3	5	4

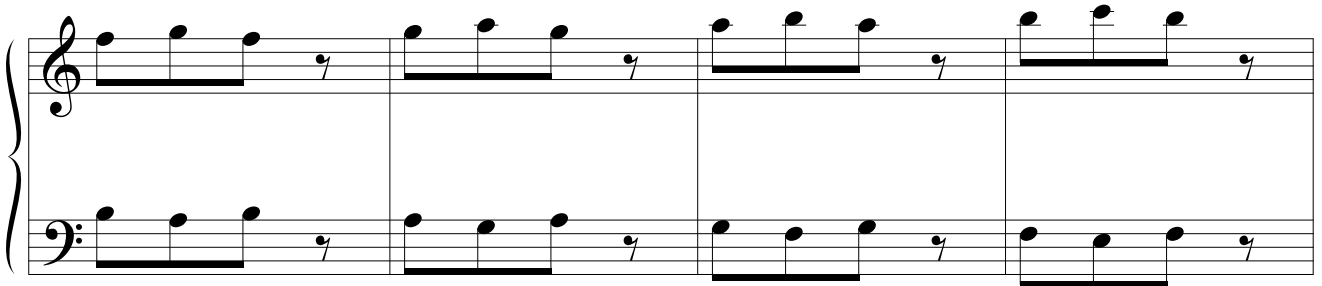

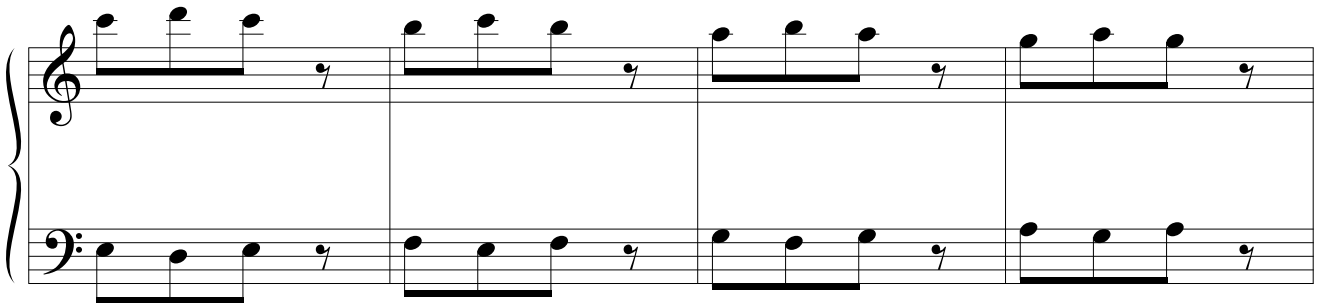

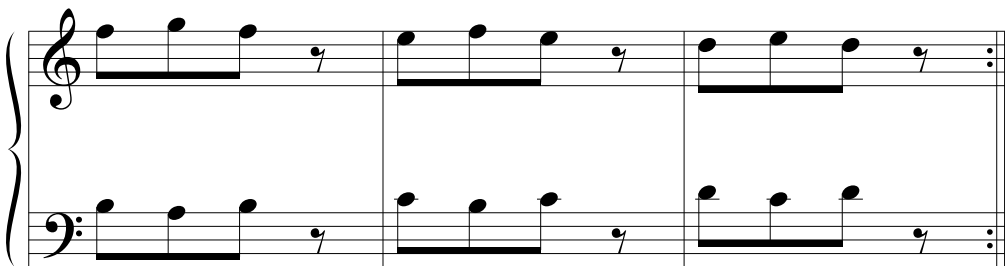

4.

1 3 2

1 3 2

C5 D5 E5

G3 A3 B3

F5 G5 A5

G3 A3 B3

B4 C5 D5

G3 A3 B3

5.

3 5 4
2 4 3

2 4 3
3 5 4

6.

3 5 4
1 ———
2 4 3
1 ———

1 2 4 3
1 3 5 4

7.

3 5 4
1
2 4 3
1

1 4 3
2 4 3
1 5 4
3

8.

9.

Two systems of piano music. Each system consists of a grand staff with a treble and bass clef. The first system has four measures. The second system has three measures and ends with a repeat sign. The music features a steady eighth-note accompaniment in the bass and a melody in the treble.

3 5 4 3 5 4
1 _____ 2 _____
3 5 4
1 _____
2 4 3
1 _____

10.

Exercise 10, marked with a large '10.'. It consists of a grand staff with a treble and bass clef. The music is in 3/4 time and features a steady eighth-note accompaniment in the bass and a melody in the treble. The exercise is divided into four measures.

1 2 4 3
1 _____
3 5 4
1 _____ 2 _____
3 5 4 3 5 4

11.

3 5 4
1
2 4 3
1

1 4 3
1 3 5 4

12.

3 5 4
1
2 4 3
1

1 4 3
1 3 5 4

13.

14.

5	—	
1	3	2
—		
5	—	
2	4	3
—		
4	—	
1	3	2
—		
		1

15.

1	3	2
—		
4	—	
2	4	3
—		
5	—	
1	3	2
—		
5	—	

Two systems of piano accompaniment. Each system consists of a grand staff with a treble clef on top and a bass clef on the bottom. The music is in 4/8 time. The right hand plays a melody of eighth notes with slurs and ties, while the left hand plays a bass line of eighth notes with slurs and ties. The first system has four measures, and the second system has three measures.

16.

Two systems of piano accompaniment, identical in notation to the first two systems at the top of the page. Each system consists of a grand staff with a treble clef on top and a bass clef on the bottom. The music is in 4/8 time. The right hand plays a melody of eighth notes with slurs and ties, while the left hand plays a bass line of eighth notes with slurs and ties. The first system has four measures, and the second system has three measures.

17.

18.

19.

20.

Two systems of piano accompaniment. Each system consists of a grand staff with a treble clef on top and a bass clef on the bottom. The music is written in 4/8 time. The first system has four measures, and the second system has three measures. The notes are primarily eighth and sixteenth notes, often beamed together in pairs. There are rests in the second half of each measure.

21.

Two systems of piano accompaniment, similar to the first section. Each system consists of a grand staff with a treble clef on top and a bass clef on the bottom. The music is written in 4/8 time. The first system has four measures, and the second system has four measures. The notes are primarily eighth and sixteenth notes, often beamed together in pairs. There are rests in the second half of each measure.

Two systems of piano accompaniment. Each system consists of a grand staff with a treble clef on the upper staff and a bass clef on the lower staff. The music is written in 4/8 time. The first system contains four measures, and the second system contains three measures. The melody in the treble clef features eighth-note chords with a descending line, while the bass clef provides a steady accompaniment of eighth-note chords.

22.

Two systems of piano accompaniment, identical in notation to the first two systems at the top of the page. Each system consists of a grand staff with a treble clef on the upper staff and a bass clef on the lower staff. The music is written in 4/8 time. The first system contains four measures, and the second system contains three measures. The melody in the treble clef features eighth-note chords with a descending line, while the bass clef provides a steady accompaniment of eighth-note chords.

Two systems of piano accompaniment. Each system consists of a grand staff with a treble clef and a bass clef. The music is in 4/4 time. The right hand plays a melody of eighth notes with a slur over the first three notes of each measure and a quarter rest. The left hand plays a bass line of eighth notes with a slur over the first three notes of each measure and a quarter rest. The first system has four measures, and the second system has three measures ending with a repeat sign.

23.

Two systems of piano accompaniment, identical in notation to the first two systems at the top of the page. Each system consists of a grand staff with a treble clef and a bass clef. The music is in 4/4 time. The right hand plays a melody of eighth notes with a slur over the first three notes of each measure and a quarter rest. The left hand plays a bass line of eighth notes with a slur over the first three notes of each measure and a quarter rest. The first system has four measures, and the second system has three measures ending with a repeat sign.

Two systems of piano accompaniment. Each system consists of a grand staff with a treble clef on the upper staff and a bass clef on the lower staff. The music is in 4/8 time. The right hand plays a melody of eighth notes with slurs and ties, while the left hand provides a harmonic accompaniment of eighth notes. The first system contains four measures, and the second system contains three measures ending with a repeat sign.

24.

Two systems of piano accompaniment, similar in structure to the first two systems. Each system consists of a grand staff with a treble clef on the upper staff and a bass clef on the lower staff. The music is in 4/8 time. The right hand plays a melody of eighth notes with slurs and ties, while the left hand provides a harmonic accompaniment of eighth notes. The first system contains four measures, and the second system contains four measures.

25.

This block contains two systems of piano accompaniment. Each system consists of a grand staff with a treble clef on top and a bass clef on the bottom. The music is written in a rhythmic pattern of eighth notes and rests, with some notes beamed together. The first system has four measures, and the second system has three measures, ending with a double bar line and repeat dots.

26.

This block contains the musical score for exercise 26. It is a grand staff with a treble clef and a bass clef. The time signature is 4/8. The music consists of three measures. Above the first measure of the treble staff, the fingering sequence 2 5, 4, 3, 1 is written. Below the first measure of the bass staff, the fingering sequence 2, 4, 1, 3 is written. The notes are eighth notes and rests.

This block contains two systems of piano accompaniment, similar to the first block. Each system consists of a grand staff with a treble clef on top and a bass clef on the bottom. The music is written in a rhythmic pattern of eighth notes and rests, with some notes beamed together. The first system has four measures, and the second system has four measures, ending with a double bar line and repeat dots.

Two systems of piano accompaniment. Each system consists of a grand staff with a treble clef on top and a bass clef on the bottom. The music is written in 4/8 time. The first system has four measures, and the second system has three measures. The notes are primarily eighth and sixteenth notes, often beamed together in groups. There are rests in the second and fourth measures of both systems.

27.

Two systems of piano accompaniment, similar in style to the first system. Each system consists of a grand staff with a treble clef on top and a bass clef on the bottom. The music is written in 4/8 time. The first system has four measures, and the second system has four measures. The notes are primarily eighth and sixteenth notes, often beamed together in groups. There are rests in the second and fourth measures of both systems.

This block contains two systems of piano accompaniment. Each system consists of a grand staff with a treble clef on top and a bass clef on the bottom. The music is written in a 4/8 time signature. The first system has four measures, and the second system has three measures. The notation includes chords, eighth notes, and rests, with some notes beamed together.

28.

This block contains the musical score for exercise 28. It is written in 4/8 time and consists of two systems of piano accompaniment. The first system has three measures, and the second system has three measures. The notation includes chords, eighth notes, and rests. Fingerings are indicated by numbers 1, 3, and 5 above and below notes. A slur is placed over the first three notes of the first measure in both staves.

This block contains two systems of piano accompaniment. Each system consists of a grand staff with a treble clef on top and a bass clef on the bottom. The music is written in a 4/8 time signature. The first system has four measures, and the second system has four measures. The notation includes chords, eighth notes, and rests, with some notes beamed together.

29.

Two systems of piano accompaniment. Each system consists of a grand staff with a treble clef on top and a bass clef on the bottom. The music is in 4/4 time. The right hand plays a melody of eighth notes with slurs and ties, while the left hand plays a bass line of eighth notes with slurs and ties. The first system has four measures, and the second system has three measures ending with a double bar line and repeat dots.

30.

Two systems of piano accompaniment, identical in notation to the first two systems above. Each system consists of a grand staff with a treble clef on top and a bass clef on the bottom. The music is in 4/4 time. The right hand plays a melody of eighth notes with slurs and ties, while the left hand plays a bass line of eighth notes with slurs and ties. The first system has four measures, and the second system has three measures ending with a double bar line and repeat dots.

Two systems of piano accompaniment. Each system consists of a grand staff with a treble clef and a bass clef. The music features a repeating rhythmic pattern of eighth notes and rests, with some notes beamed together. The first system has four measures, and the second system has three measures, ending with a double bar line and repeat dots.

31.

32.

33.

34.

35.

36.

Exercise 36 is in 4/8 time. The treble staff has a key signature of one flat and a 4/8 time signature. The bass staff has a 4/8 time signature. The exercise consists of three measures. The first measure has a fingering diagram above the treble staff: 5, 2, 4, 3, 1. The second and third measures have a fingering diagram below the bass staff: 1, 2, 4, 3, 5. The notes in the treble staff are G4, A4, Bb4, C5, and the notes in the bass staff are G3, F3, E3, D3.

37.

38.

39.

40.

41.

42.

43.

5
4
3
2
1

1
2
5

4 3

44.

3 5 4 3
2 4 3 2
1 3 2 1

1 3 2 1
2 4 3 2
3 5 4 3

45.

46.

Exercise 46, measures 1-3. The music is written in treble and bass clefs with a 6/8 time signature. Fingerings are indicated by numbers 1-5 above and below notes. The right hand has a melodic line with eighth-note patterns and slurs. The left hand has a harmonic accompaniment with chords and eighth-note patterns.

Fingerings for the right hand:
Measure 1: 3 5 4 3
Measure 2: 1
Measure 3: 2 4 3 2

Fingerings for the left hand:
Measure 1: 1
Measure 2: 2 4 3 2
Measure 3: 1
Measure 4: 3 5 4 3

47.

48.

49.

Exercise 49 consists of three measures in 6/8 time. The right hand (treble clef) has a fingering of 5, 2, 4, 3, 2 over the first three notes. The left hand (bass clef) has a fingering of 2, 4, 3, 2, 7, 7 over the first three notes. The notes are: G4, A4, B4, C5, G4, A4, B4, C5, G4, A4, B4, C5, G4, A4, B4, C5.

50.

51.

52.

53.

Exercise 53 consists of three measures. The right hand (treble clef) plays a sequence of chords: G4-A4-B4, G4-A4-B4, and G4-A4-B4. The left hand (bass clef) plays a sequence of chords: G3-A3-B3, G3-A3-B3, and G3-A3-B3. Each measure contains two chords, one in each hand, with a quarter rest in the other hand. Fingerings are indicated above the right hand and below the left hand: 5, 4, 3, 1 for the right hand and 5, 4, 3, 1 for the left hand.

Two systems of piano accompaniment. Each system consists of a treble clef staff and a bass clef staff. The music features a steady eighth-note accompaniment in the bass and a melody in the treble with dotted rhythms and slurs. The first system has four measures, and the second system has three measures.

54.

Exercise 54, consisting of two systems of piano accompaniment. The first system includes fingerings: 5, 2, 4, 3, 2, 1 in the treble staff and 2, 4, 3, 2, 1, 5 in the bass staff. The music features a steady eighth-note accompaniment in the bass and a melody in the treble with dotted rhythms and slurs. The first system has three measures, and the second system has three measures.

Two systems of piano accompaniment. Each system consists of a treble clef staff and a bass clef staff. The music features a steady eighth-note accompaniment in the bass and a melody in the treble with dotted rhythms and slurs. The first system has four measures, and the second system has four measures.

This block contains two systems of piano accompaniment. Each system consists of a grand staff with a treble clef on the upper staff and a bass clef on the lower staff. The music is written in a common time signature. The first system spans four measures, and the second system spans three measures. The notation includes eighth notes, quarter notes, and chords, with some notes beamed together. The piece concludes with a double bar line and repeat dots.

55.

This block contains exercise 55, which is a short piece in 6/8 time. It is written for piano and consists of a grand staff with a treble clef and a bass clef. The key signature has one flat. The exercise is marked with fingerings: the right hand has fingers 5, 3, 2, 1 for the first four notes, and the left hand has fingers 1, 3, 2, 1 for the first four notes. The piece is 12 measures long and ends with a double bar line and repeat dots.

This block contains two systems of piano accompaniment, similar in style to the first block. Each system consists of a grand staff with a treble clef on the upper staff and a bass clef on the lower staff. The music is written in a common time signature. The first system spans four measures, and the second system spans four measures. The notation includes eighth notes, quarter notes, and chords, with some notes beamed together. The piece concludes with a double bar line and repeat dots.

56.

57.

58.

59.

This block contains two systems of piano accompaniment. Each system consists of a grand staff with a treble clef on the upper staff and a bass clef on the lower staff. The music is written in a common time signature (C) and features a consistent rhythmic pattern of eighth notes and quarter notes, often grouped with slurs and ties. The first system spans four measures, and the second system spans three measures, ending with a double bar line and repeat dots.

60.

This block contains exercise 60, which is a short piano piece. It is written in 6/8 time and consists of two systems of piano accompaniment. The first system has three measures, and the second system has three measures. Above the first measure of the first system, there is a fingering diagram for the right hand: $\begin{matrix} 5 \\ 4 \\ 2 \\ 1 \end{matrix}$ over a bar line, and $\begin{matrix} 4 \\ 3 \\ 2 \end{matrix}$ below it. Below the first measure of the second system, there is a fingering diagram for the left hand: $\begin{matrix} 1 \\ 2 \\ 5 \end{matrix}$ over a bar line, and $\begin{matrix} 4 \\ 3 \\ 2 \end{matrix}$ below it. The musical notation follows the same rhythmic patterns as the previous systems.

This block contains two systems of piano accompaniment, similar in style to the first block. Each system consists of a grand staff with a treble clef on the upper staff and a bass clef on the lower staff. The music is written in a common time signature (C) and features a consistent rhythmic pattern of eighth notes and quarter notes, often grouped with slurs and ties. The first system spans four measures, and the second system spans four measures.

61.

Fingering for measure 61:
Treble clef: 5, 2, 4, 3, 2, 1
Bass clef: 1, 2, 4, 3, 1, 2

62.

63.

64.

65.

Two systems of piano accompaniment. Each system consists of a treble clef staff and a bass clef staff. The music features a steady eighth-note accompaniment in the bass and a melody in the treble. The melody consists of eighth-note chords with a dotted quarter note on top. The first system has four measures, and the second system has three measures.

66.

Two systems of piano accompaniment. Each system consists of a treble clef staff and a bass clef staff. The music features a steady eighth-note accompaniment in the bass and a melody in the treble. The melody consists of eighth-note chords with a dotted quarter note on top. The first system has four measures, and the second system has four measures.

67.

68.

69.

70.

