

Clarinet in B \flat

Граф Калиостро. Комическая опера.

М.Таривердиев

Allegretto $\text{♩} = 92$

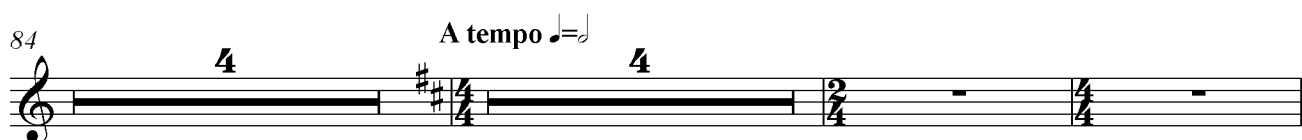
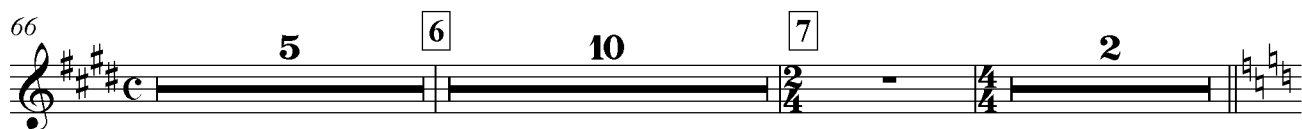
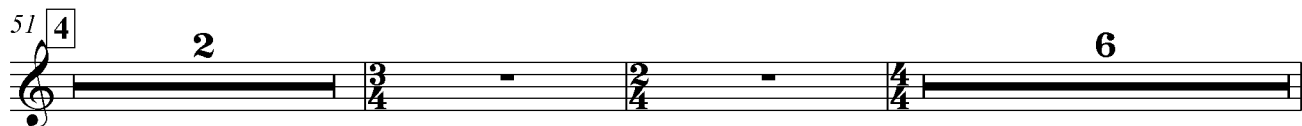
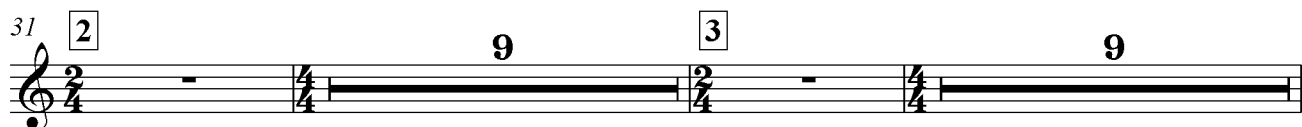

94

96

99 A tempo $\text{♩} = \text{♩}$

109

119

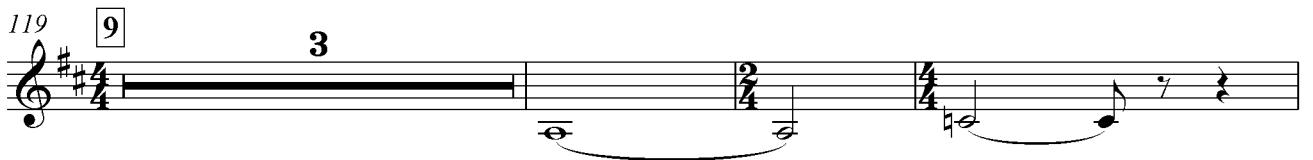

125 $\text{♩} = \text{♩}$ (a tempo)

128 $\text{♩} = \text{♩}$ (a tempo)

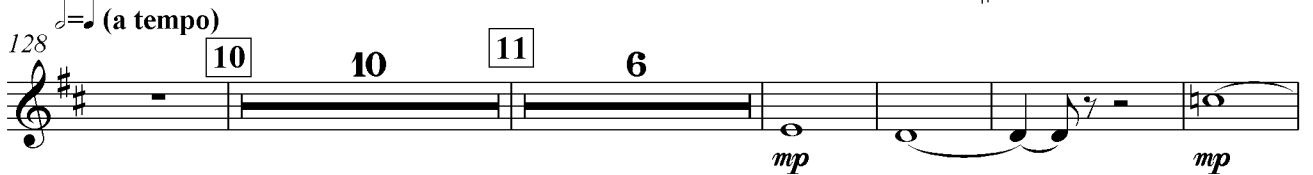

149

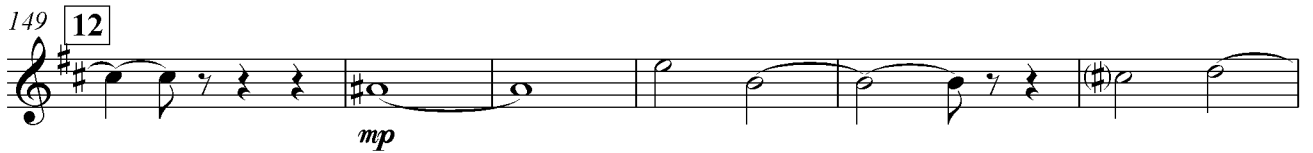

155

159 $\text{♩} = \text{♩}$ (a tempo)

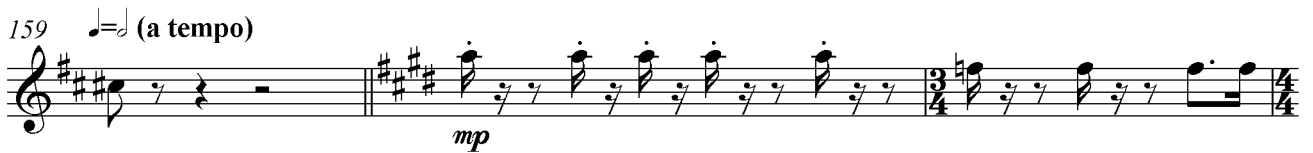

162

165

168

173

176

189

209

229

235

239

248

252

257

261 $\text{♩} = 155$

271

289

301 **Allegretto** $\text{♩} = 152$ (Остро. загаенно)

312

318

326

331

336

347

358 29

6

368 30

8

378 31

pp

3

4

388 32 Adagio

3

6

401 33

8

413 34 35 36

10

10

4

437 37 Andante $\text{♩} = 120$

10

10

458 38

7

2

468 39

2

2

4

478 40

3

2

3

488 41

8

Clarinet in B♭

498 42

508 43 10 44 2 10

530 45 3 2 2

540 46 8 47 3

553 $\text{♩} = 176$ 6 Solo *p*

563 48 2 2

573 49 3 *mf*

583 50 7

593 51 2 3 3

603 52 2 3

613 53 2 2 *mf* *sf*

621 54

626

633 55

641 56

652 57

662 58

668

673 59

687

692

699

711 **61** *tr*
mf *mf* *mp*

717 rit. a tempo **62** 2 6

729 **63** 3 4 3

738 **64** 5 3 2

749 **65** 3 *pp* *p* *ppp*

754 **7** Allegretto ♩=146 **7**

769 **66** 3 6 3

782 **67** 2 3

789 **68** 3 5 5

802 **69** 5 4

812 **70** 10 **71** 8

830 Andante $\text{♩} = 69$

855 Meno mosso

869 morendo

873 Allegretto

883 Allegro $\text{♩} = 126$

903 78

912 79

917 Moderato $\text{♩} = 100$

925 80

933 *sf sf sf sf*

938 **81** 10 **82** 10 **83** 2 *mf*

963 *sf* 4 **84** 3

972 4 *sub.p*

978 **85** 10 *♩=177 Solo pp* 5 *pp*

996 **87**

1002 3 **88** 7 *mp*

1017 *♩=160* 10 **89** 3 6

1037 **90** 3

1044 *Allegro (энергично) ♩=175* 4 *mf* 2

1054 **91** 6 3

1064 92 **3** *tr*

1070 93 **7**

1083 **10** 94 **10** 95 **2** **2**

1108 **5** 96

1118 **4** 97

1129 **3** 98 **5**

1141 *A tempo* ♩=176 **7** Solo **2**
p

1151 99 **6**

1160 100 **2**
mp

1165 **5** 101 **4**
mf

1176 Cl. in B **3**
mp

1181 **102**

1188 Cl. Basso **103**

1194

1200 $\text{♩} = 176$ **104** Cl. Basso

1215 **105**

1224

1230 **106**

1236 *crescendo*

1241 **2**

1250 **107** $\text{♩} = 84$ **108** **10**

1271 *Misterioso* **7** *Allegro* ♩=90 **10**

1288 *Con moto* ♩=92 **6**

1296 **109** **3** **2**

1304 **110** **3**

1310 **111** **12** **112** **3** **2**

1330 **113** **11** **114** **9**

1351 **115** *mp* **3**

1360 **116**

1367 **117** *Animato* **2** *f*

1374 *f*

1381 **118** **2**

1385 **7** **119** **3**

1396 **8** **120** **3**

1411 **121** **4** **2**

1421 **f**

1424 **122** **8** **123** **5** **2**

1441 **2** **124** **5**

1450 **125** **4** **3**

1459 **126** **10** **127** **7**

1478 **128** **9** **129** **15**

1504 **130** **5** **131** **14**

1523 **132** **4**

1530 133 *Andante* 10

1542 134 4 4

1551 *riten.* 135 *Mesto* ♩=72

1558 136 3 *stacc.* 6 *p* 6

1566 6 6 6 6

1570 137 7 *p*

1582 138 2

1588 *Con moto* ♩=126 9 20

1618 139

1628 140

1636 141

1643 142 9 143 10

1663 144 2

1671 145

1677 146 30 147 14

1722 148 10 149 10 150 6 2/4 - 4/4 3

1752 151 6 2/4 - 4/4 4

1763 152 Poco più mosso ♩=126 11 riten.

1777 ♩=138 10 153 10 154 2

1799 155 2 2

1807

1812 4

1820 156 5 *Andantino* ♩=126 7

1833 157 20 158 10

1863 159 10 160 10

1883 161 14 162 2

1900 *Andante* 4 2 *riten. Espressivo* ♩=66 163 10

1917 164 5 4 *rit.*

1927 165 2 3 3

1937 166 7

1944 167

1951 168

1961

1967 169 *ruten.* 3

1973 *Allegro* $\text{♩} = 170$ 11 *Solo*

1988 170 10 *mp*

2006 171 *Meno mosso* 3 172 10

2021 173 2 *ff*

2027 174 12 175 12

2059 176 4

2069 *Vivo* $\text{♩} = 100$ *mp*

2075

2083

177 9 178 2 7

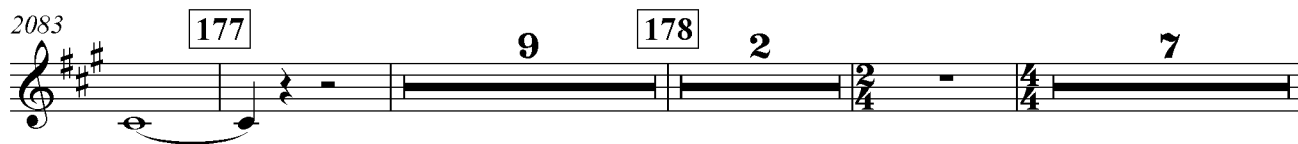

2104

179 2 3

f

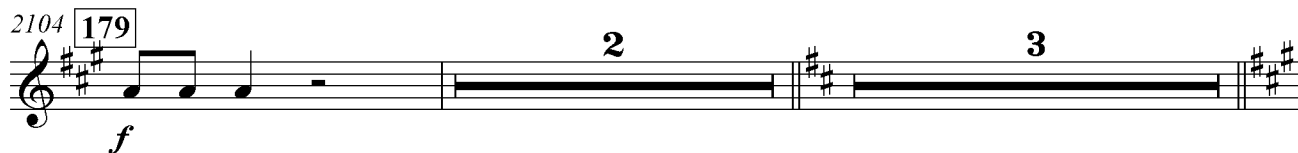

2110

4 180 2 5

ff sf

2124

181 5 2

2134

182 10 183 5 184 3

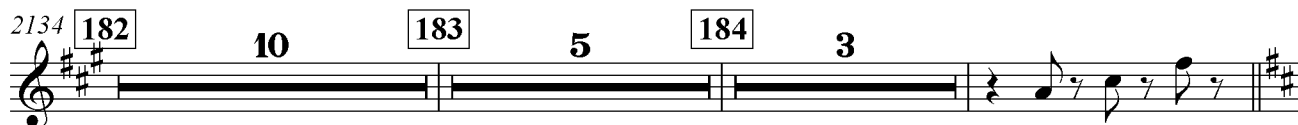

2153

2

ff sf

2158

185 10 186 5 5

$\text{♩} = 132$

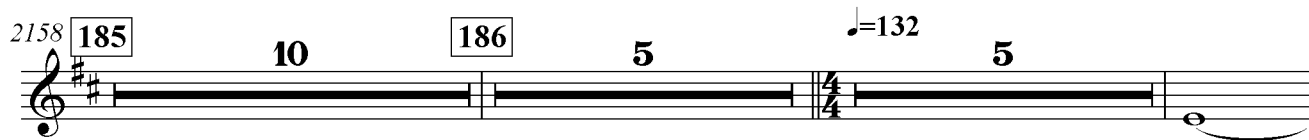

2179

187 8

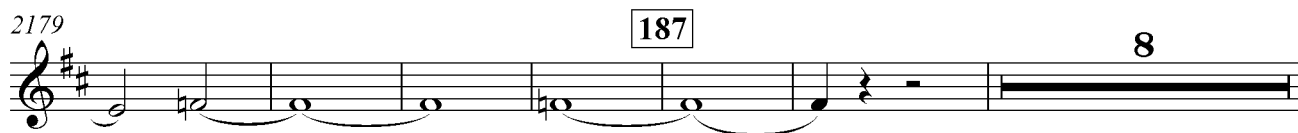

2193

188 4 189 10 190 4

Vivo $\text{♩} = 40$

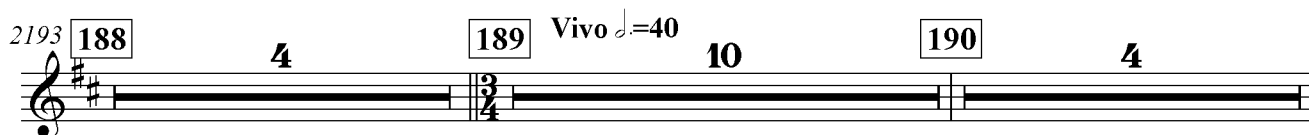

2211

2217 191

2227 192 10 193 7

2247 194

2257 195 10 196 10 197 10

2287 198 10 199 10 200 10

2317 201

2323

2328 202 4

2338 203 8

2348 204 10 205 10 206 10

2378 **207** 7

2388 **208** 11 **209** *tr* 5

2408 **210** 11 **211** 9 **212**

2432 - **213** 6

2447 **214** 10 **215** 8

2467 **216** 10 **217** 12 **218** 11

2500 **219** 13 **220** 9 **221** 10

2532 **222** 5

2542 **223** 8 **224** 10

2561 **225** 10 **226** 3 **227** *Andante* ♩=58 10

2584 **228** 5 **229** 9

2602 **230** 6 4 **231** 3 4

2619 **232** 5

A tempo (♩=168)
(ритмично, остро)

2627 **Vivo** ♩=168 **233** 10 2 4

2643 **234** 10 **235** 10 **236**

2666 **237** 5 5

2679 **238** 6 *mf* 2

2689 **239** 8 **240** 10 **241** 5 *sf*

2715 **242** Solo 2

2723 *sf* 5

2733 **243** 5 *mf* 11

2752 **244** *mp* 7

2763 245 11 246 7

2783 7

2792 ♩=116 8

2802 247 10 248 13

2827 249 20 250 10

2858 Adagio ♩=50 14 251 3 Solo

2878 ♩=60 4 252 3 Solo mp 3 3

2889 Solo 3 3 253 6 mp mf

2900 2 254 4 f

2909 255 4

2918 ♩=♩ Solo 7 14 mf

2941 **256** **3** **5** *mf*

2952 **257** **5** **3** *f* *sf*

2962 **258** *f* **3** **3**

2968 **3** **3** **3**

2973 **259** **2** **3** **3** **3**

2980 **260** (Poco meno mosso) **3** *f*

2990 **261**

3000 **262** **9** **4**

3014 **263** **264** **2** Solo *Vivo* ♩=200

3043 **265** **266** **3** *f*

3058 **3** **7** *f*

3071 **267** **6** **268** **7**

3088 **269** **Tempo I** **21** **270** **2**

3115

3121 **271** **2** Solo **11**

3138 **272** **16** **25**

3179 **273** **7** **274** **2**

3190 **3** **3** **3** **4**

3197 **275** **4**

3201

3205

3211

3218

3228

3240

3263

3278

3284

3294

3298