

Граф Калиостро. Комическая опера.

М.Таривердиев

Allegretto $\text{♩} = 92$

2

5

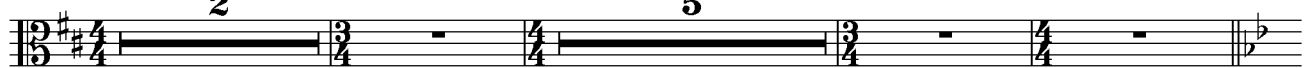

1

11 pizz.

15

21 Tempo I
arco

25

31

2

36

41

3

45

49

4

56

61

5

66

pizz.

71

6

76

arco

81

7

87

A tempo = $\text{♩} = \text{♩}$ PIZZ.

arco PIZZ.

93

PIZZ.

PIZZ.

PIZZ.

99

A tempo = $\text{♩} = \text{♩}$

arco

107

8

116

9

125 $\text{♩} = \text{♩}$ (a tempo)

128 $\text{♩} = \text{♩}$ (a tempo)

10

137

11

pizz.

143

148

12

153

158

$\text{♩} = \text{♩}$ (a tempo)

162

5

169 **13**

173

179 $\text{♩} = \text{♩}$

184

189 **14**

196

204

209 **16**

216

219 **17**

223

229 **18**

236

19

242 $\text{♩} = \text{♩}$ (a tempo)

pizz.

247

*f*

252 20

256

arco

261 $\text{♩} = 155$

7

espressivo

*mf*

271 21

279

22

5

291

23

297

301 24

Allegretto $\text{♩} = 152$ (Остро, загаенно)

7

10

318 25

319

sf **3** *sf* *mf*

326

26

331

336

27

341

347

28 **3** *sf* *mf*

357

29 *sf*

362

sf **3**

368

30 **5** *sf*

378

31 *sf*

383

sf **3**

388 **32** **3** **Adagio**

388 397

398 **33** **4**

398 406 *sf* *mf*

407

407 412

413 **34** **10** **35** **4**

413 429

430 **36**

430 436

437 **Andante** ♩=120

437 441

442

442 446

448 **37**

453

458 **38**

467

39

475

40

482

V V □

488 **41**

495

42

502

508 **43**

515

44

520

10

45

3

537

550

557

563

570

578

583

588

593

598

603

613

616

622

627

633

638

643

648

653

660

666

671

677

683

60

690

riten.

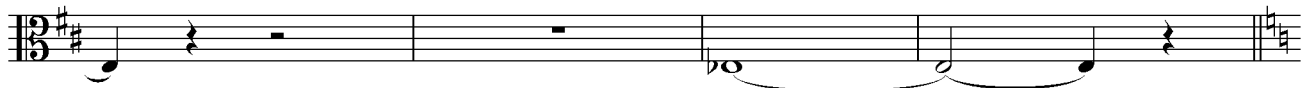

694 riten.

Andante (♩=♩)

699

riten.

708

61

pizz.

pizz.

714

arco

rit.

a tempo

721

62

723

731

63

738

64

745

751

65

762 Allegretto $\text{♩} = 146$

782 67

789

68

797

69

810

70

822

71

Andante $\text{♩} = 69$

834

840 72

846

73

855 **Meno mosso**

860 74

869 **morendo** 75

Allegretto

879 *pizz.*

2

883 76

Allegro ♩ = ♩ (♩=126)

77

903 78

10

79

5

Moderato ♩ = 100

921

927

80

sf > *sub. pp*

933

mf *sf*

938 **81**

943

sf *sf* *f*

948 **82**

mp

953

958 **83**

mf

965

mf

971

978

10 $\text{♩} = 177$ **3** *pizz.* **3**
pp

997

pp

1003

pp *col lermo*

1008 **88**

1012

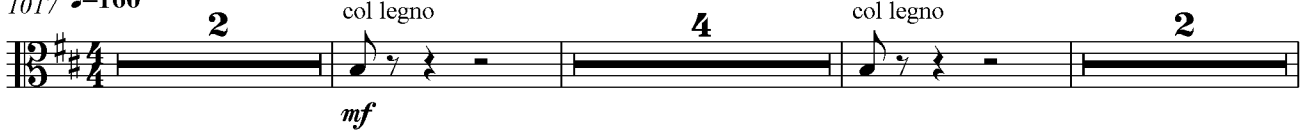
1017 $\text{♩} = 160$ 

1027

1035

1043

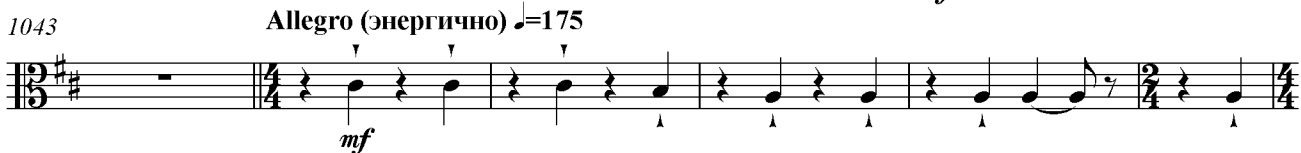

1049

1054

1061

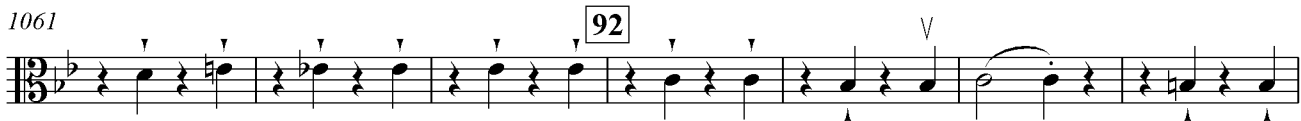

1068

1074

1080

1093

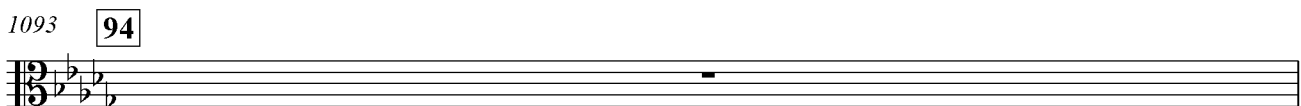

1094

1101

1108

1113

1120

1128

1133

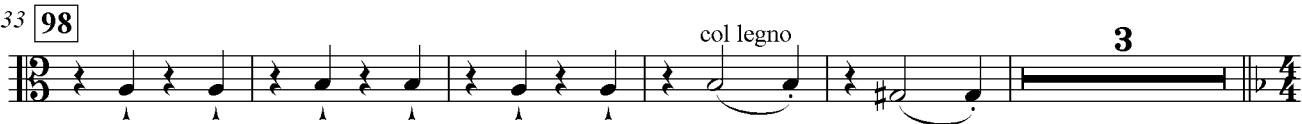

1141 A tempo ♩=176

1160

1164

1167

1171

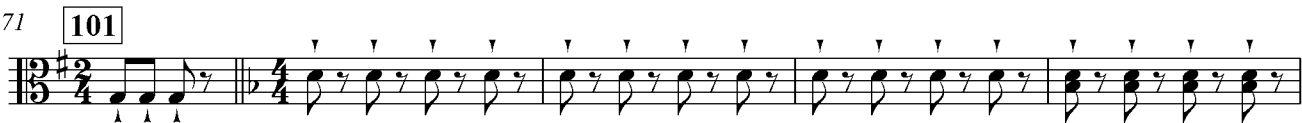

1176

1181 **102**

1186

1191 **103**

1195

1200 $\text{♩} = 176$
col legno

1205

1210 **104**

1215

1220 **105**

1225

1230 **106**

1235 *crescendo*

1355

1361

116

1368

117

Animato

1374

1381

118

1385

6

119

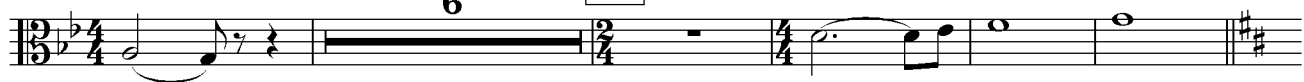

1396

1402

120

1408

1414

121

1419

1424

122

1431

123 8

1441

124

1447

2 125 2 sf mp

1454

mf

1459

126

1464

1469

127

1476

pizz. 128 7

1487

129 16 130 mp

1508

131 14 132 7

1532

133 arco (dolce) Andante mp 3 espressivo

1539

134

1545

1551 *riten.*

135

Mesto ♩=72

1560

136

1567

137

1574

1580

138

1588

1593

1598 *Con moto* ♩=126

20

139

11

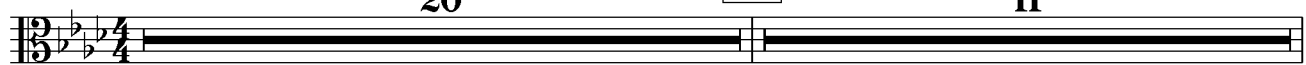

1629 **140**

1636 **141**

142
Col legno

1648

1653 **143**

1658

1663 **144**

1668

145

1677 **146**

1701

1707 **147**

1725

1732

149

1739

150

1745

1752

151

1758

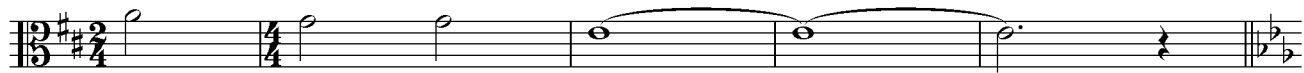

152

1763

Poco più mosso ♩=126
12

riten.

2

♩=138

10

1787

153

9

154

1799

155

21

156

1825

Andantino ♩=126
7

157

20

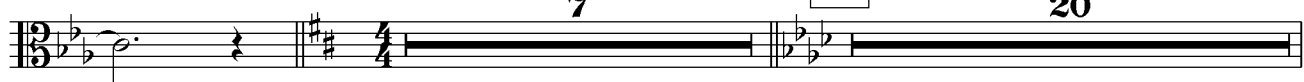

1853

158

10

159

10

1873 **160**

1878 *8va*-----|

1883 **161** **14** **162** **3** *Andante*

1904 *riten.* *Espressivo* $\text{♩} = 66$ **163**

1910

1915 **164**

1920 *rit.*

1925 **165**

1931

1937 **166**

1942

1947 **167**

1952

1957 **168**

1963

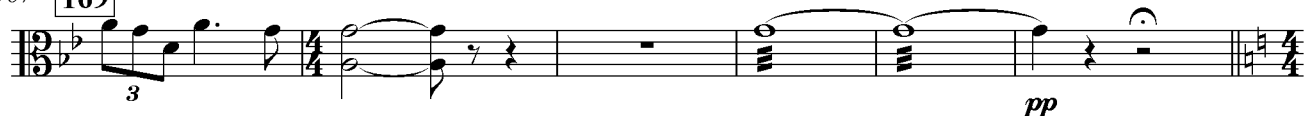
1967 **169**

ruten.

*pp*1973 Allegro $\text{♩} = 170$ 

1983

1988

1994 **170**

9

2006

**171**

Meno mosso

2011 **172**

2016

2021 **173**

4

2027 **8** **174** **8**

2047 **175** **8**

2059 **176**

2065

2069 **Vivo** ♩=100 **15** **177**

2091 **178** **6** **ff**

2104 **179** **3**

2110 *pizz.* *arco*

2114 **180** **ff** **f**

2120

2124 **181** *pizz.*

2130 **2** *arco* **182**

2136

2144

183

2149

184

2153

2158

185

2168

186

2173 ♩=132

2197 **189** Vivo $\text{♩} = 40$

mf

2206 **190**

2215 **191**

193

2245 **194**

195

196

197

198

2285

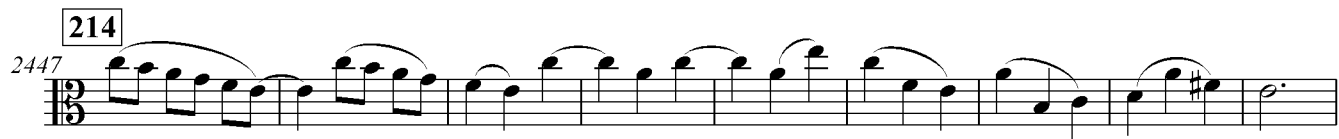

2561 **225**

f

2567

2571 **226** **3** **227** *Andante* ♩=58 **9**

2584 **228**

2593 **229**

2600 **230**

2605

2612 **231**

2621 **232** *Vivo* ♩=168 **5** **8**

f

2637 **233** *A tempo* (♩=168) (ритмично, остро) **2**

mf

2643 **234** **10** **235** *mf* *mp*

2657

sf

2663 236

f *mp* 3

2672 237

2679 238

pizz. *arco*

2686 239

2694 240

2701 *pizz.*

2707 241

arco *sf* 4 2

2717 242 *pizz.*

mp

2724 *arco*

p

2731 243

p 3

2741

pizz.

2746

2752

244

4

arco

2761

245

8

2774

246

mp

ff

pizz.

mp

2781

2788

3

♩=116

arco tr

ppp

2798

247

2805

2812

248

4

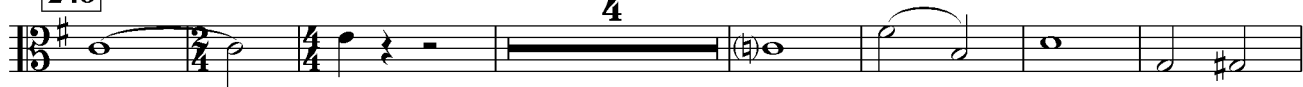

2823

249

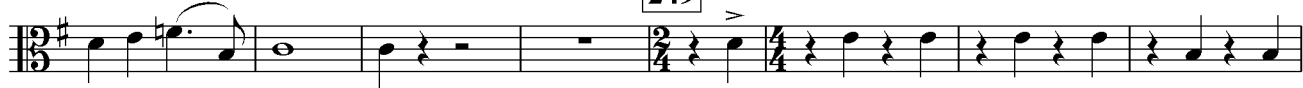

2831

2839

2848 **250**

2857

Adagio ♩=50

14

251

2876

2882

♩=60

252

2890

253

2894

2900

254

2908

255

2918 ♩=♩

24

256

Col.

2942

2947

257

2952

2957

258

2962

2967

2972

259

2976

260 (Poco meno mosso)

2989

261

2996

262

9

3010 **263** **4** **Vivo** ♩=200 **7**

p

3024 *pizz.*

3030 *arco* **2** *arco*

3037 **264**

3043 **265** **2**

3050 **266**

3057 **2**

3063

3068 **267** *mf*

3076 **268**

3082

3088 **269** **Tempo I** **2**

3091

mf

3095

3100

f *f* 3

3109

270

3117

4 271 *mf*

3126

3131

6 272 7

3147

4

3154

25 273 *mp* 3 3 3 3

3184

274

3191

mf

3197

275 3

3202

3207

276

3211

3218

3223

3228

277

3233

3238

278

3245

279

3250

5

3259

3263 **280**

3271 **281**

3278 **282**

3287 **283**

3292 *pizz.*

3298 **284**

3305 **285**

3317 **7**
